

US00D764421S

(12) **United States Design Patent**
Kao et al.

(10) **Patent No.:** **US D764,421 S**

(45) **Date of Patent:** **** Aug. 23, 2016**

(54) **PORTIONS OF LIGHT-EMITTING DIODE UNIT**

(71) Applicant: **EPISTAR CORPORATION**, Hsinchu (TW)

(72) Inventors: **Hui-Fang Kao**, Hsinchu (TW);
Tzu-Chieh Hsu, Hsinchu (TW);
Yao-Ning Chan, Hsinchu (TW);
Yi-Ming Chen, Hsinchu (TW)

(73) Assignee: **EPISTAR CORPORATION**, Hsinchu (TW)

(**) Term: **14 Years**

(21) Appl. No.: **29/516,238**

(22) Filed: **Jan. 30, 2015**

(30) **Foreign Application Priority Data**

Aug. 20, 2014 (TW) 103304934

(51) **LOC (10) Cl.** **13-03**

(52) **U.S. Cl.**
USPC **D13/180**

(58) **Field of Classification Search**

USPC D13/180; D26/1
CPC . H01L 25/167; H01L 25/0753; H01L 27/15;
H01L 27/156; H01L 31/02; H01L 33/00;
H01L 33/04; H01L 33/08; H01L 33/10;
H01L 33/20; H01L 33/38; H01L 33/42;
H01L 33/48; H01L 33/62; H01L 33/483;
H01L 33/486; F21K 9/00; F21K 9/30;
F21K 9/54

See application file for complete search history.

(56) **References Cited**

U.S. PATENT DOCUMENTS

6,573,537 B1 * 6/2003 Steigerwald H01L 25/0753
257/103
7,217,947 B2 * 5/2007 Clarke H01L 33/08
257/103
7,795,610 B2 * 9/2010 Kim H01L 33/38
257/35
D648,287 S * 11/2011 Hsu D13/180

D656,908 S * 4/2012 Hsu D13/180
8,188,505 B2 * 5/2012 Shen H01L 33/20
257/98
8,581,279 B2 * 11/2013 Baur H01L 33/38
257/98
D707,641 S * 6/2014 Lu D13/180
D709,840 S * 7/2014 Tsai D13/180
D711,841 S * 8/2014 Britt D13/180
D716,238 S * 10/2014 Yeh D13/180
8,884,328 B2 * 11/2014 Lim H01L 33/20
257/88
D725,051 S * 3/2015 Kao D13/180
D730,303 S * 5/2015 Chou D13/180
D737,228 S * 8/2015 Chen D13/180

(Continued)

Primary Examiner — Selina Sikder

(74) *Attorney, Agent, or Firm* — Dithavong & Steiner, P.C.

(57) **CLAIM**

The ornamental design for portions of light-emitting diode unit, as shown and described.

DESCRIPTION

FIG. 1 is a front perspective view of portions of light-emitting diode unit showing our new design;
FIG. 2 is another front perspective view of the portions of light-emitting diode unit thereof;
FIG. 3 is a top plan view of the portions of light-emitting diode unit thereof;
FIG. 4 is a bottom plan view of the portions of light-emitting diode unit thereof;
FIG. 5 is a left side view of the portions of light-emitting diode unit thereof;
FIG. 6 is a right side view of the portions of light-emitting diode unit thereof;
FIG. 7 is a rear elevational view of the portions of light-emitting diode unit thereof; and,
FIG. 8 is a front elevational view of the portions of light-emitting diode unit in accordance with the first embodiment. The broken lines in the drawing views are shown for illustrative purposes only and form no part of the claimed design.

1 Claim, 6 Drawing Sheets

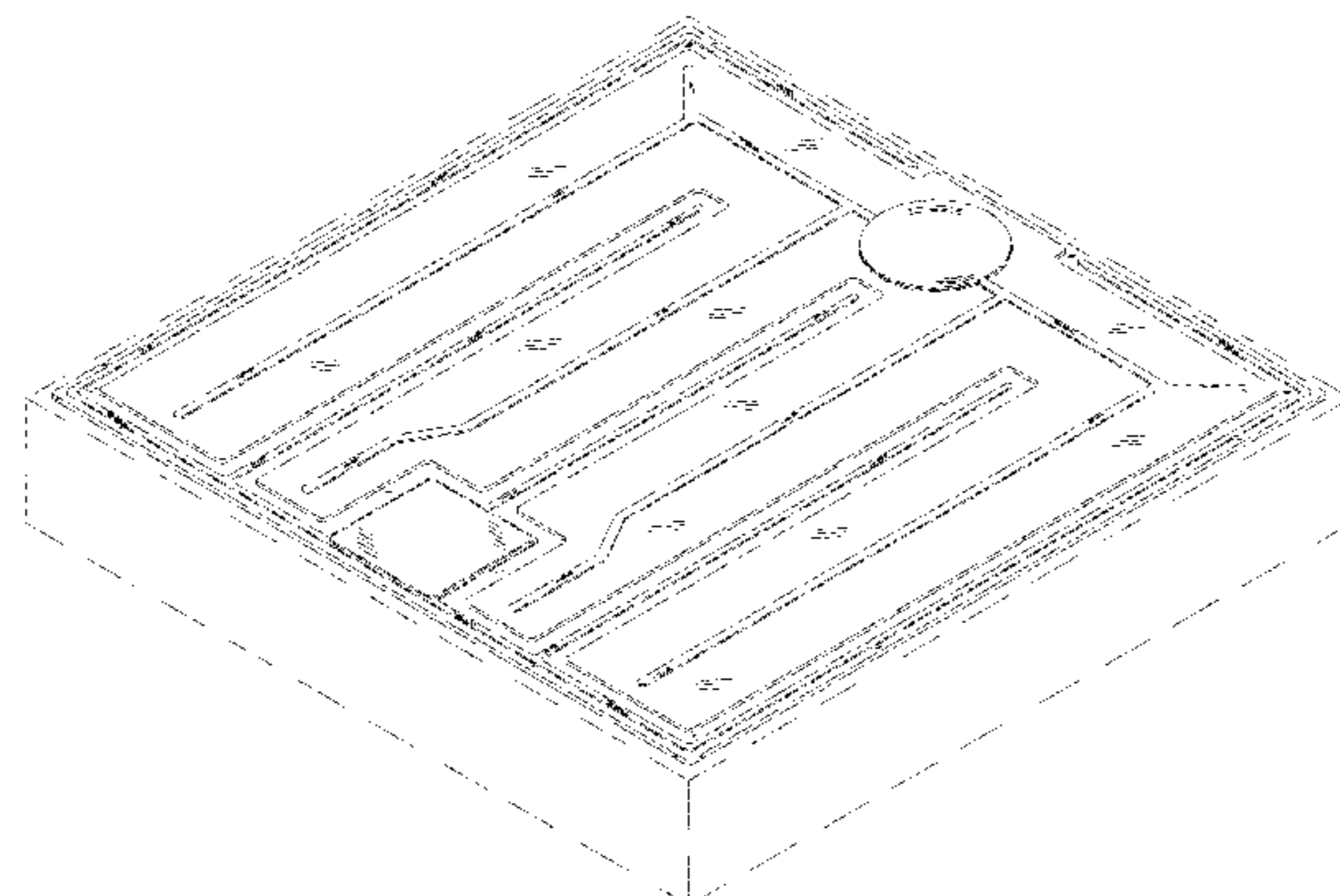

(56)

References Cited

U.S. PATENT DOCUMENTS

D743,919 S * 11/2015 Tsai D13/180
9,257,481 B2 * 2/2016 Yang H01L 27/153
2003/0107053 A1 * 6/2003 Uemura H01L 33/32
257/200
2009/0159909 A1 * 6/2009 Lee H01L 33/38
257/96
2011/0278631 A1 * 11/2011 Shen H01L 33/38
257/99

2012/0241808 A1 * 9/2012 Akiyama H01L 33/38
257/99
2013/0032848 A1 * 2/2013 Chen H01L 33/38
257/99
2013/0228802 A1 * 9/2013 Wang F21K 9/00
257/88
2014/0034981 A1 * 2/2014 Hung H01L 33/46
257/98

* cited by examiner

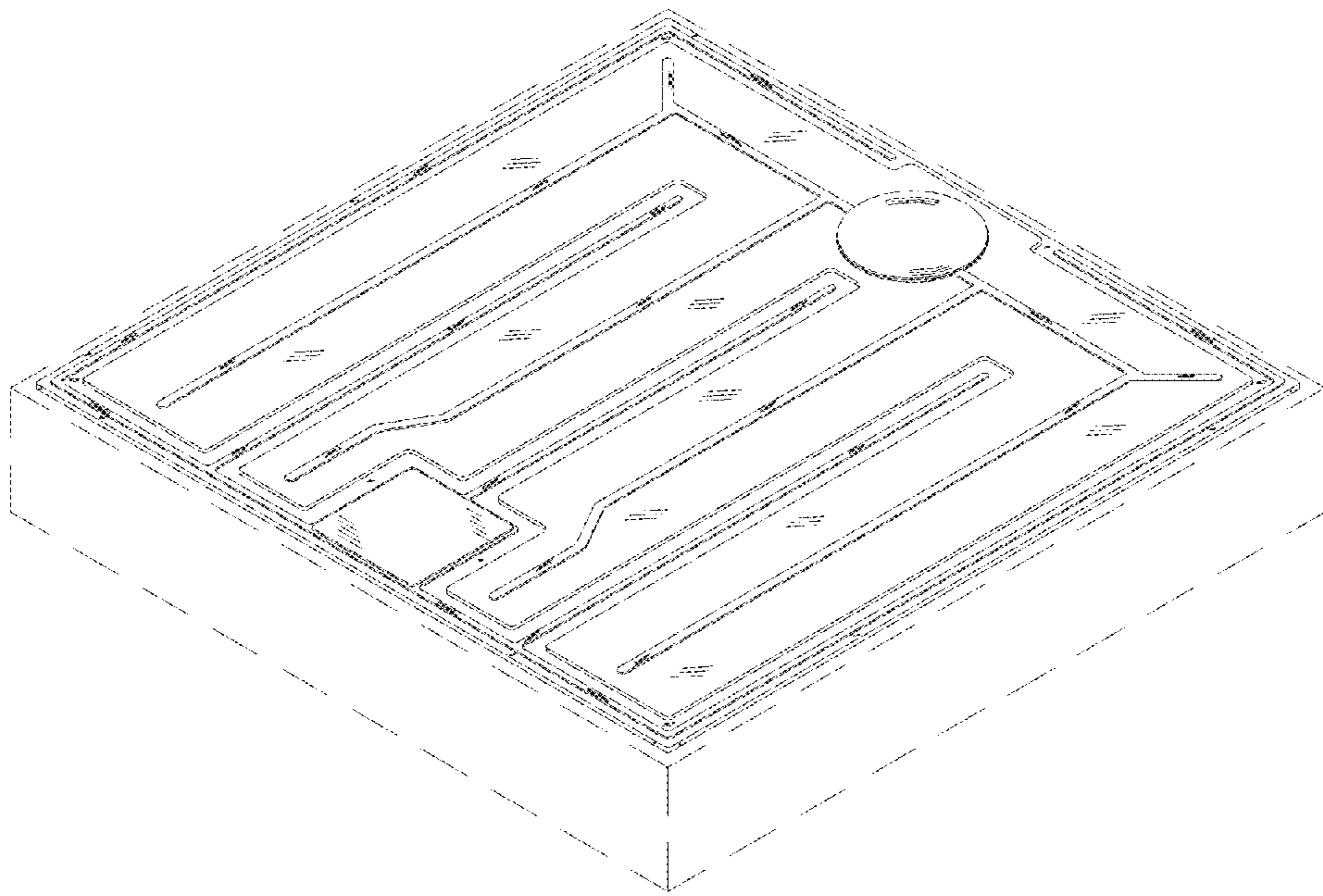

FIG. 1

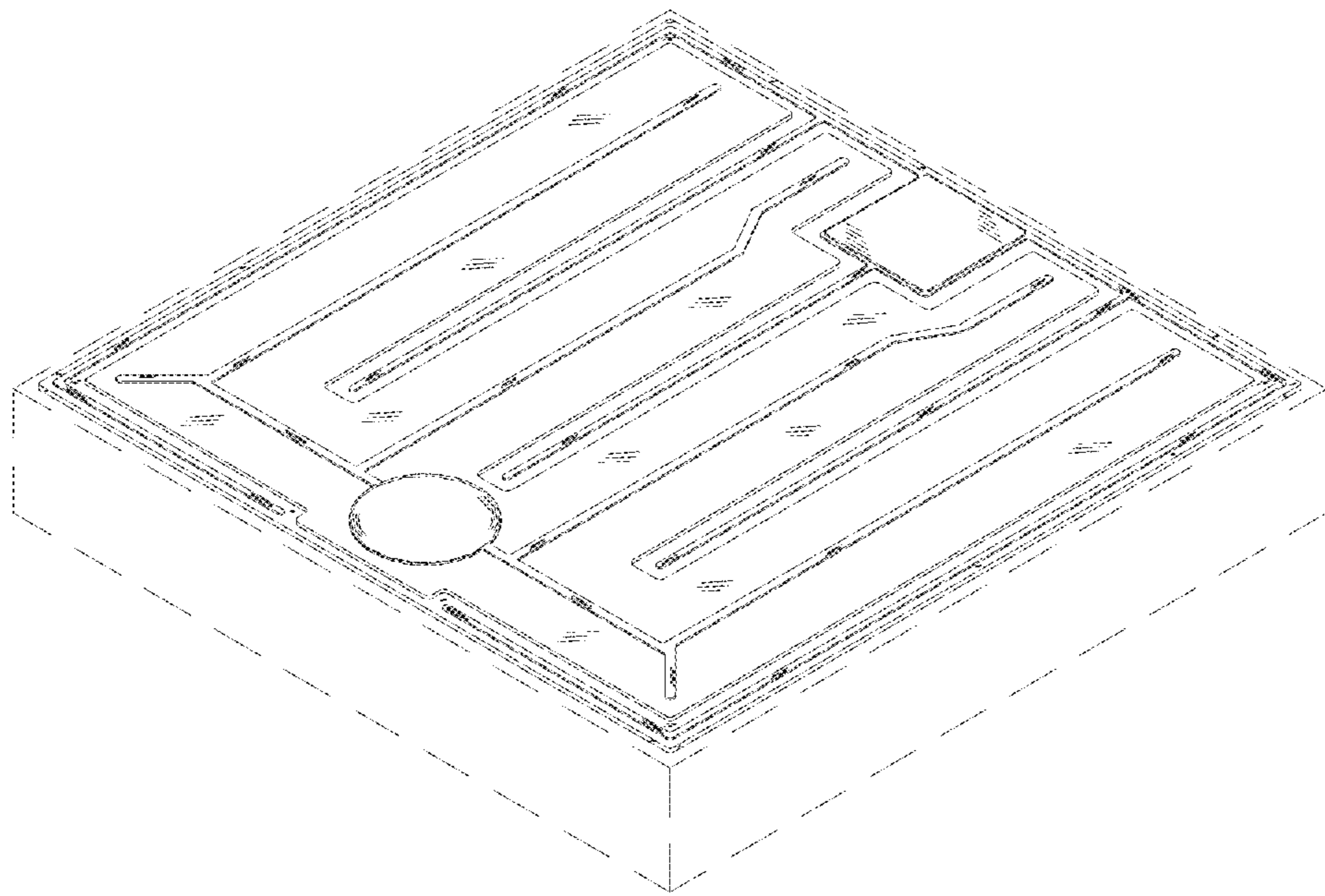

FIG. 2

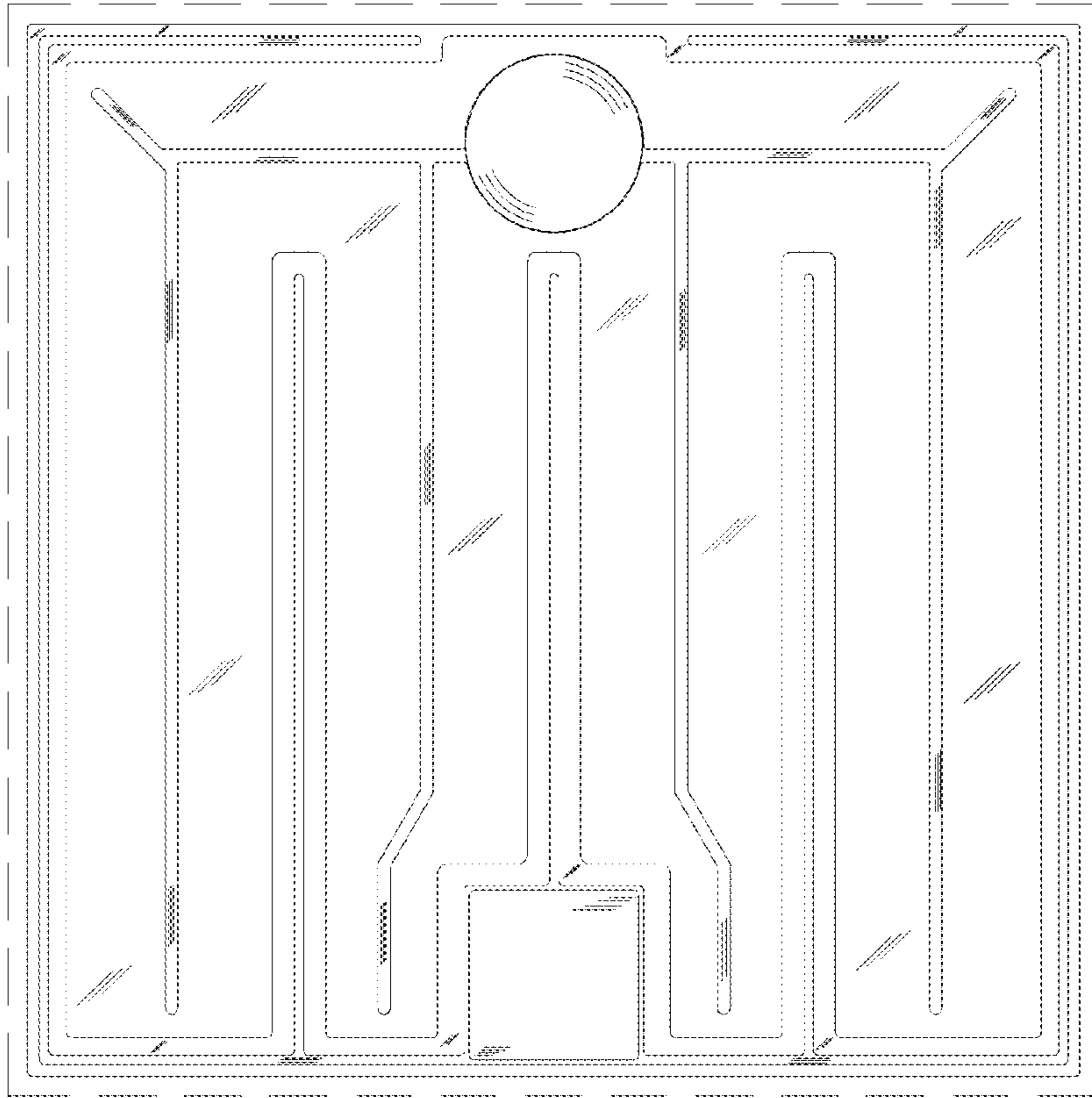

FIG. 3



FIG. 4

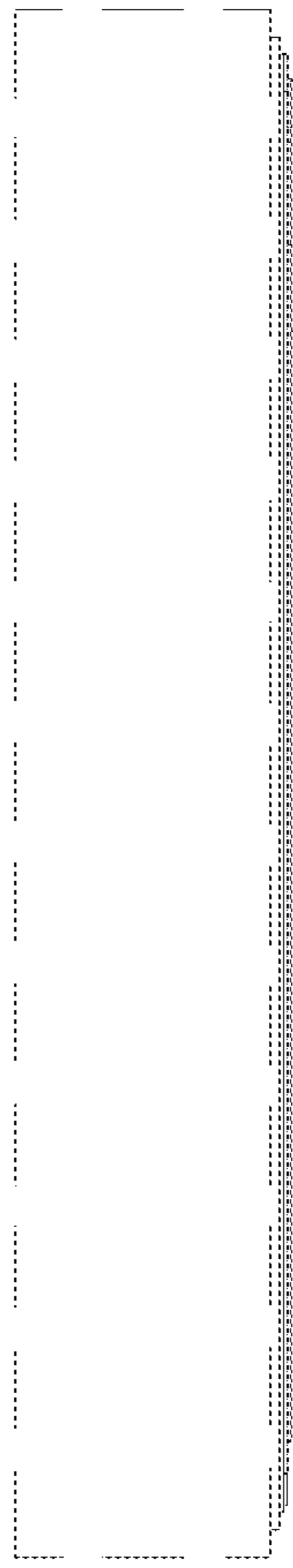

FIG. 5

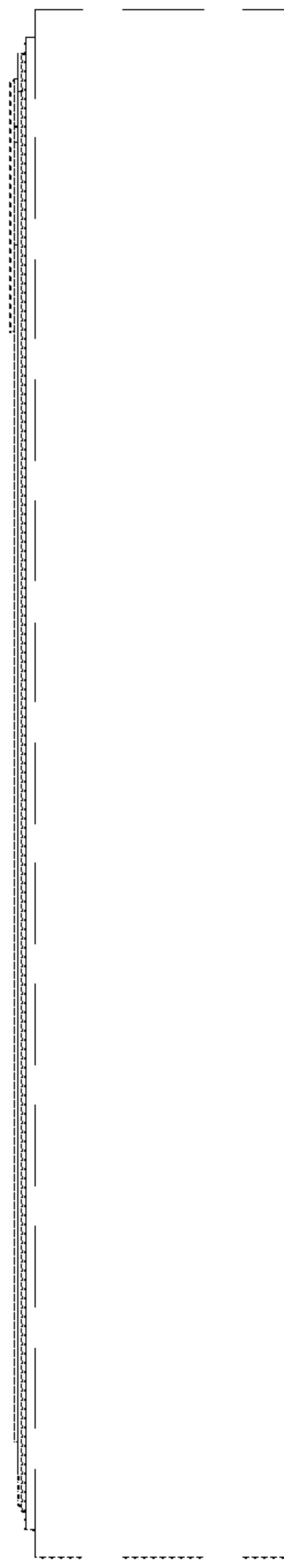

FIG. 6

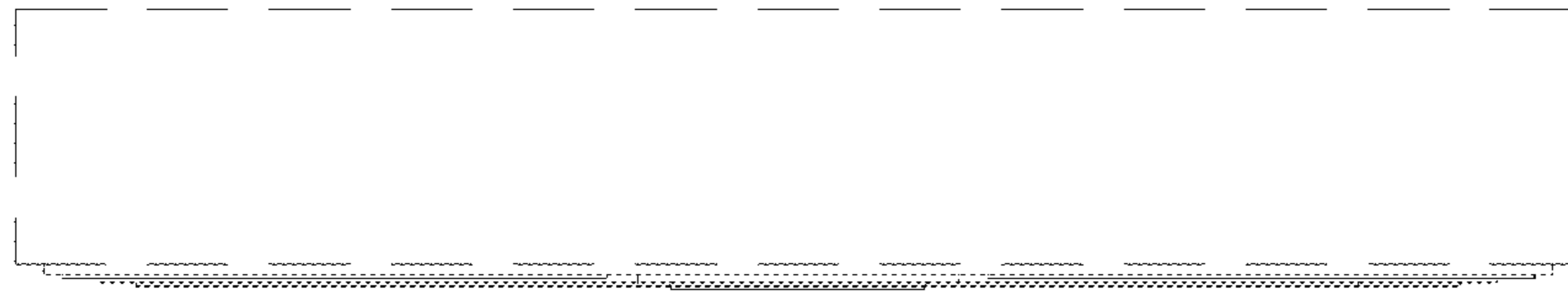

FIG. 7



FIG. 8