

US00D764396S

(12) **United States Design Patent**
Yamaguchi

(10) **Patent No.:** **US D764,396 S**

(45) **Date of Patent:** **** Aug. 23, 2016**

(54) **AUTOMOBILE TIRE**

FOREIGN PATENT DOCUMENTS

(71) Applicant: **THE YOKOHAMA RUBBER CO., LTD.**, Minato-ku, Tokyo (JP)

EP 1759890 3/2007
JP D1245819 7/2005

(Continued)

(72) Inventor: **Yukihito Yamaguchi**, Hiratsuka (JP)

OTHER PUBLICATIONS

(73) Assignee: **THE YOKOHAMA RUBBER CO., LTD.**, Minato-ku, Tokyo (JP)

Nov. 4, 2014—(JP) Notification of Reasons for Refusal—App 2014-011531—Eng Tran.

(**) Term: **14 Years**

Primary Examiner — George D Kirschbaum

Assistant Examiner — Jennifer Watkins

(21) Appl. No.: **29/510,353**

(74) *Attorney, Agent, or Firm* — Banner & Witcoff, Ltd.

(22) Filed: **Nov. 26, 2014**

(30) **Foreign Application Priority Data**

(57) **CLAIM**

The ornamental design for an automobile tire, as shown and described.

May 29, 2014 (JP) 2014-011531

DESCRIPTION

(51) **LOC (10) Cl.** **12-15**

(52) **U.S. Cl.**
USPC **D12/600**

(58) **Field of Classification Search**
USPC D12/568–603
CPC B60C 5/00; B60C 11/04; B60C 11/11;
B60C 11/13; B60C 11/12; B60C 2011/1213;
B60C 11/03
See application file for complete search history.

FIG. 1 is a perspective view of an automobile tire showing my new design;
FIG. 2 is a front view thereof;
FIG. 3 is a rear view thereof;
FIG. 4 is a left side view thereof;
FIG. 5 is a right side view thereof;
FIG. 6 is a top view thereof;
FIG. 7 is a bottom view thereof;
FIG. 8 is a partially enlarged view of a portion defined by lines 8-8 shown in FIG. 1;
FIG. 9 is a partially enlarged view of a portion defined by lines 9-9 shown in FIG. 2; and,
FIG. 10 is a cross sectional view of a portion defined by lines 10-10 shown in FIG. 9.

(56) **References Cited**

U.S. PATENT DOCUMENTS

D486,783 S *	2/2004	Ono	D12/593
D512,017 S *	11/2005	Ochi	D12/603
D573,941 S *	7/2008	Song	D12/579
7,874,332 B2	1/2011	Hayashi		
D633,860 S *	3/2011	Su	D12/596
D678,831 S *	3/2013	Hermann	D12/579
D695,210 S *	12/2013	Tanaka	D12/579
D731,406 S *	6/2015	Yamaguchi	D12/600
D735,118 S *	7/2015	Dixon	D12/578
D735,119 S *	7/2015	Hermann	D12/578

In the drawings, the evenly dashed broken lines defining the sidewall and inner bead depict portions of an automobile tire that form no part of the claim. The unevenly dashed broken line in the figures is for the purpose of depicting the peripheral boundary between the claimed tire tread and the unclaimed sidewall that forms no part of the claim.

(Continued)

1 Claim, 10 Drawing Sheets

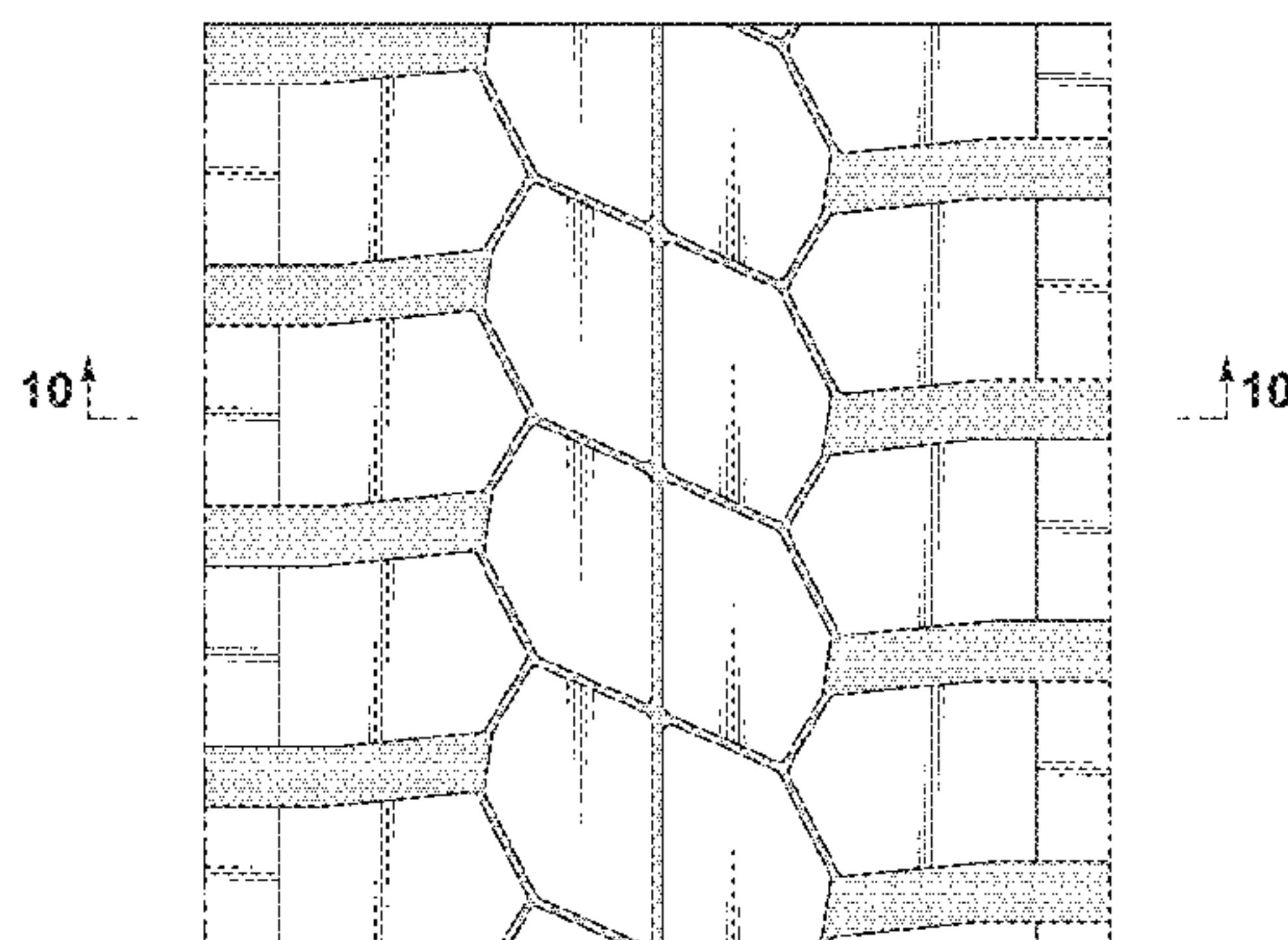
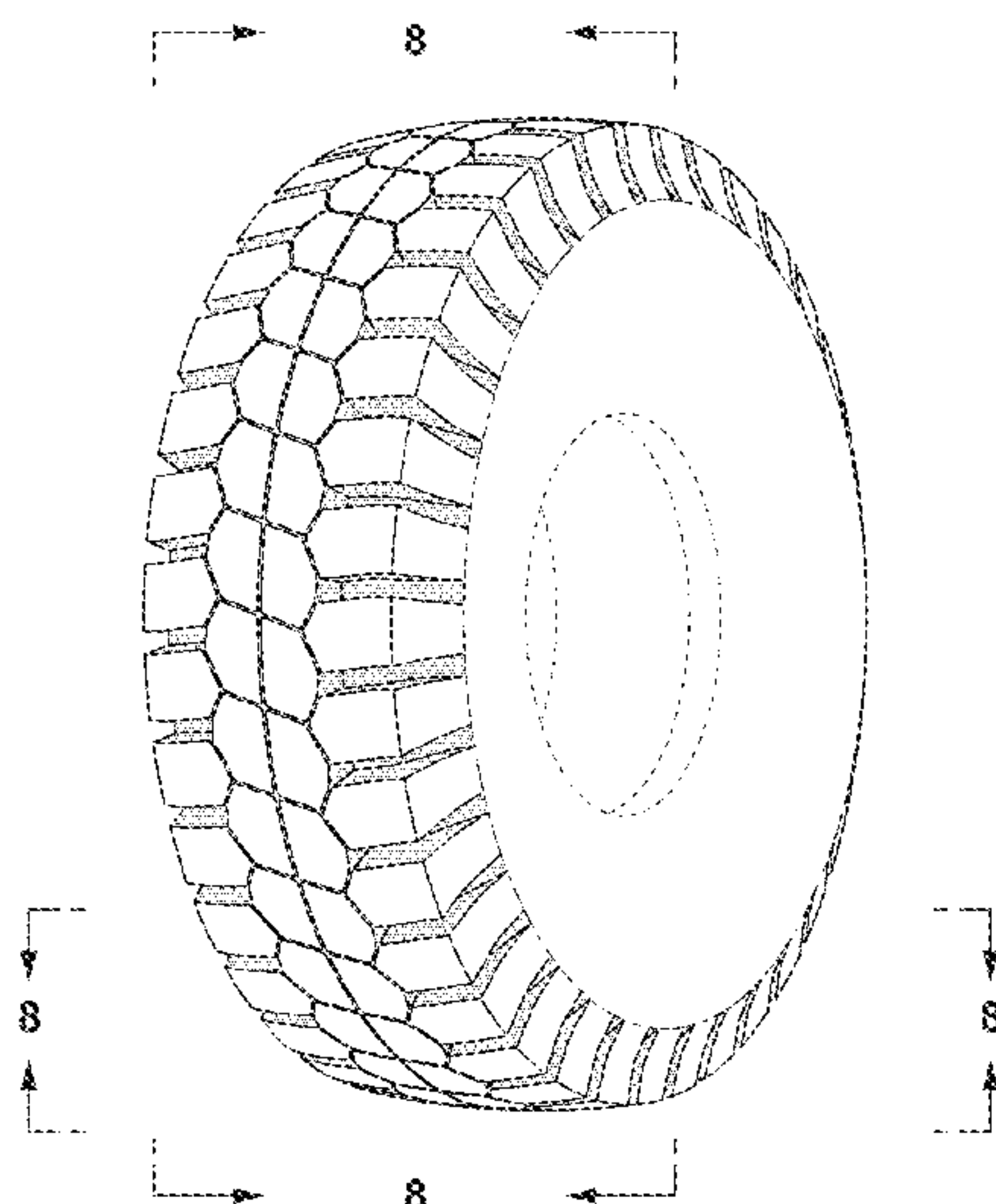

US D764,396 S

Page 2

(56)

References Cited

FOREIGN PATENT DOCUMENTS

U.S. PATENT DOCUMENTS

2004/0211502 A1* 10/2004 Ono B60C 11/00
152/209.19
2007/0199633 A1 8/2007 Hayashi

JP D1245820 7/2005
JP D1373948 11/2009
JP B4676959 4/2011

* cited by examiner

FIG. 1

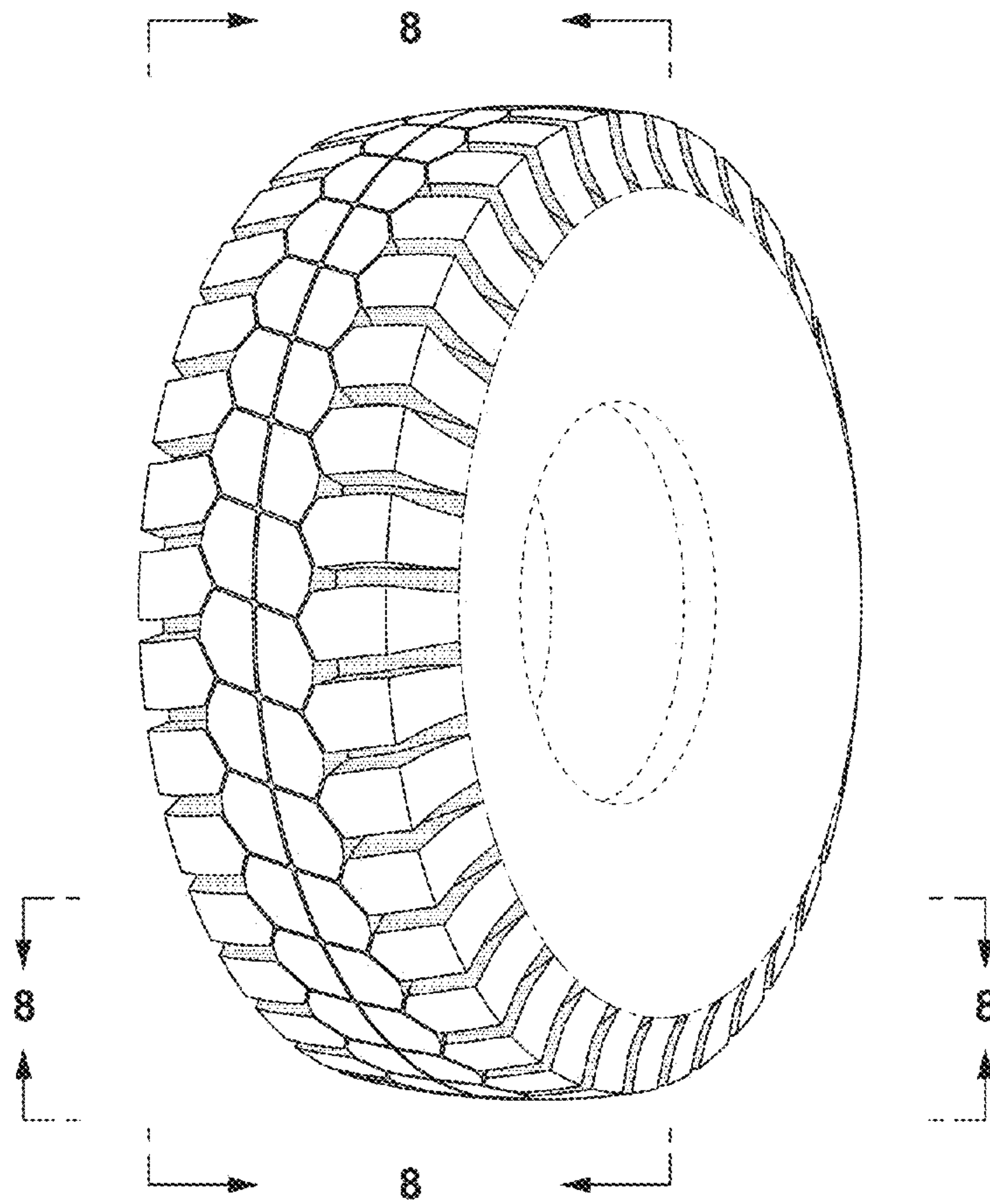

FIG. 2

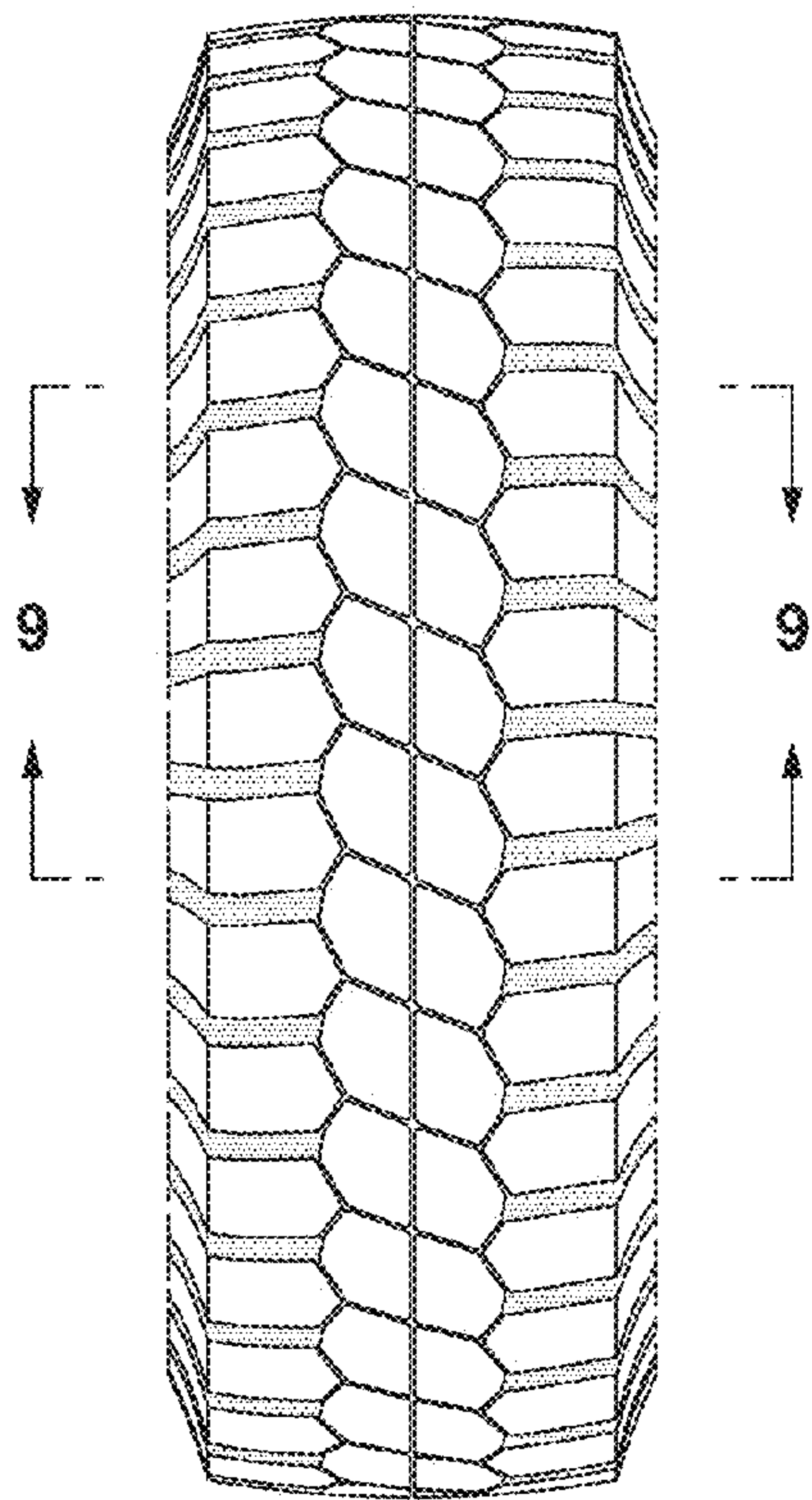

FIG. 3

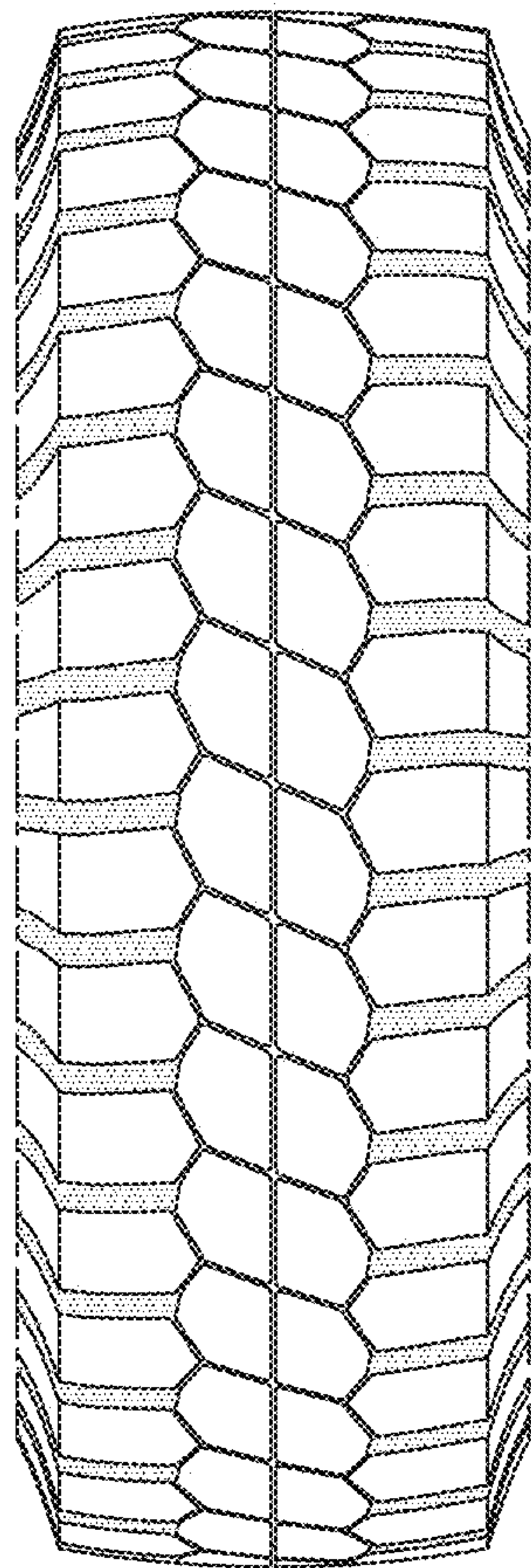

FIG. 4

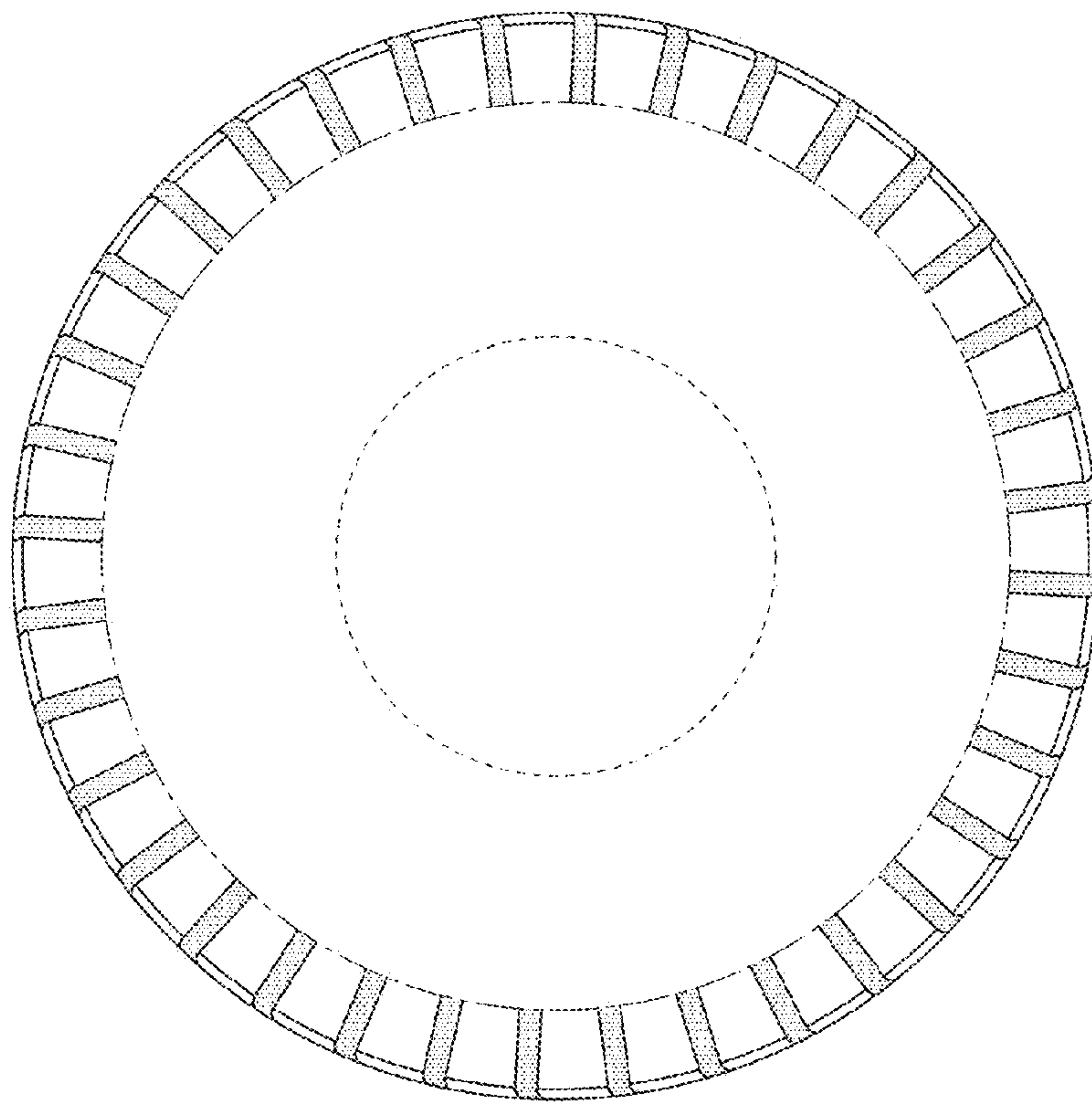

FIG. 5

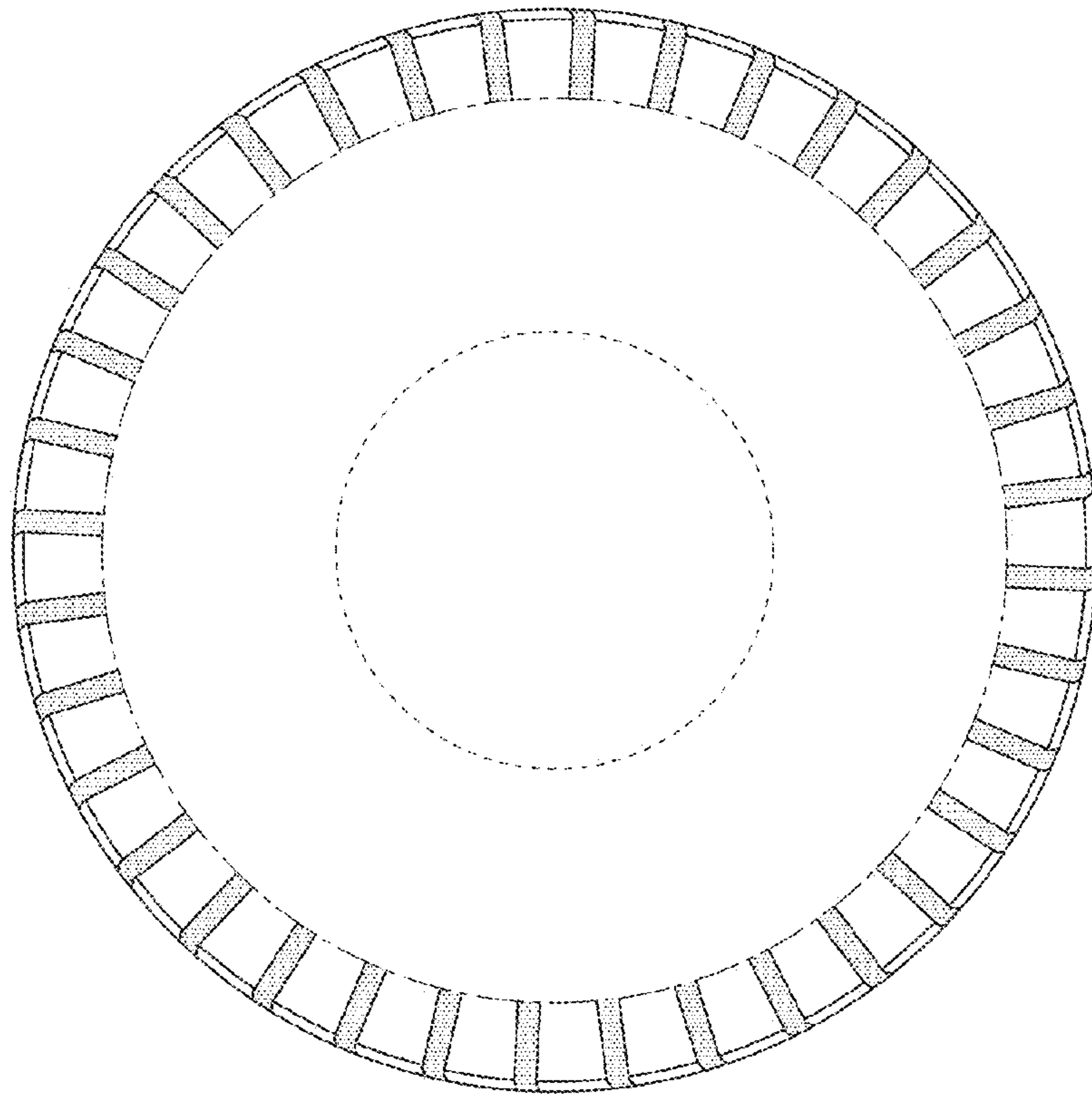

FIG. 6

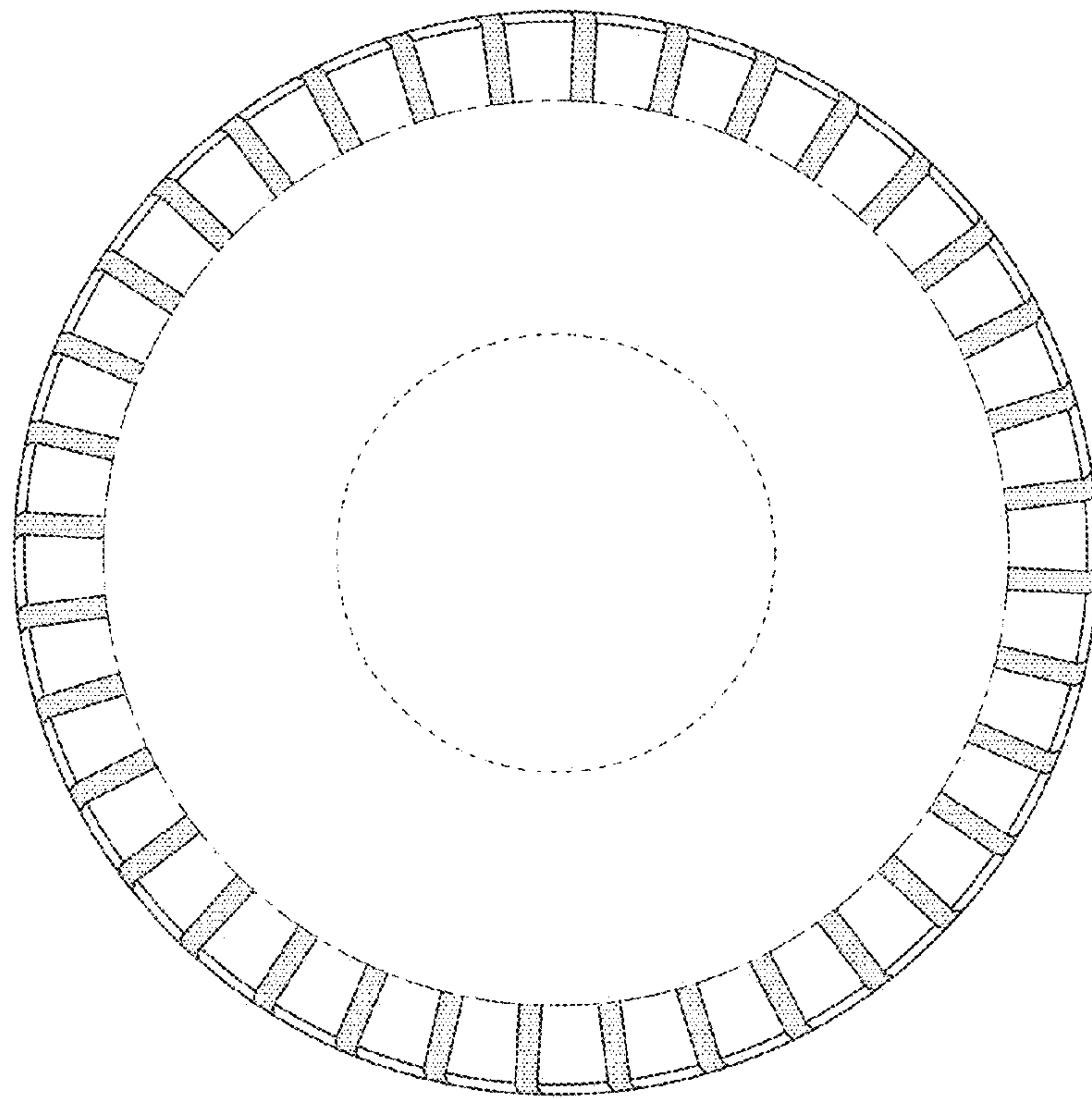

FIG. 7

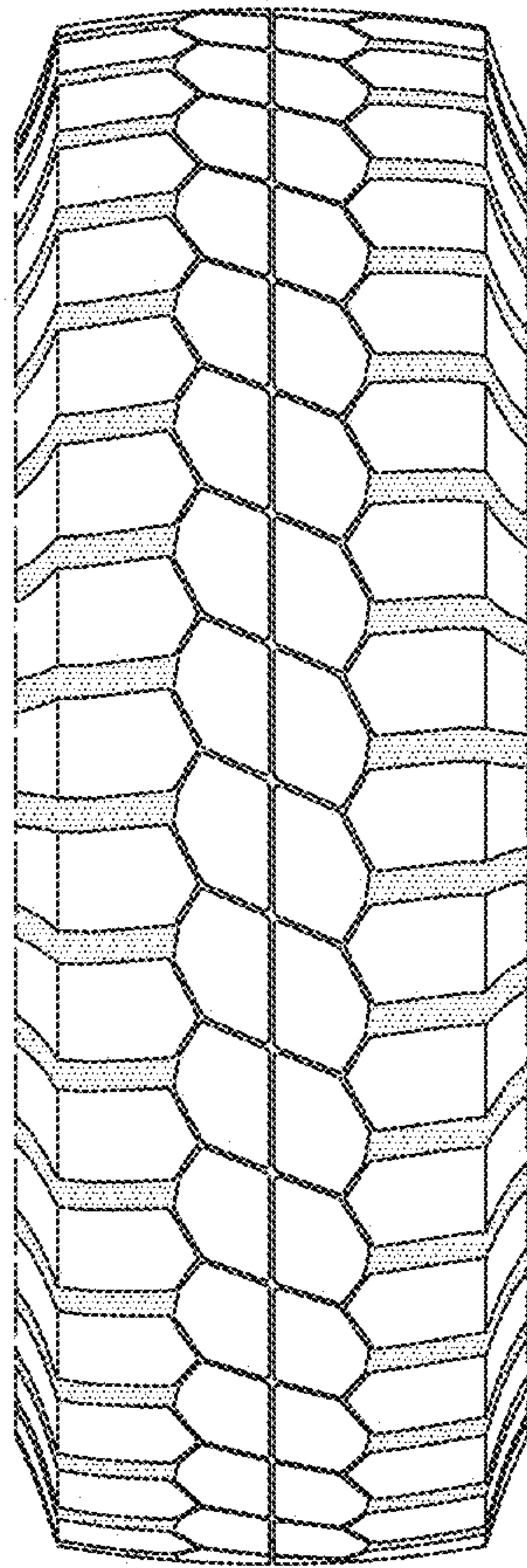

FIG. 8

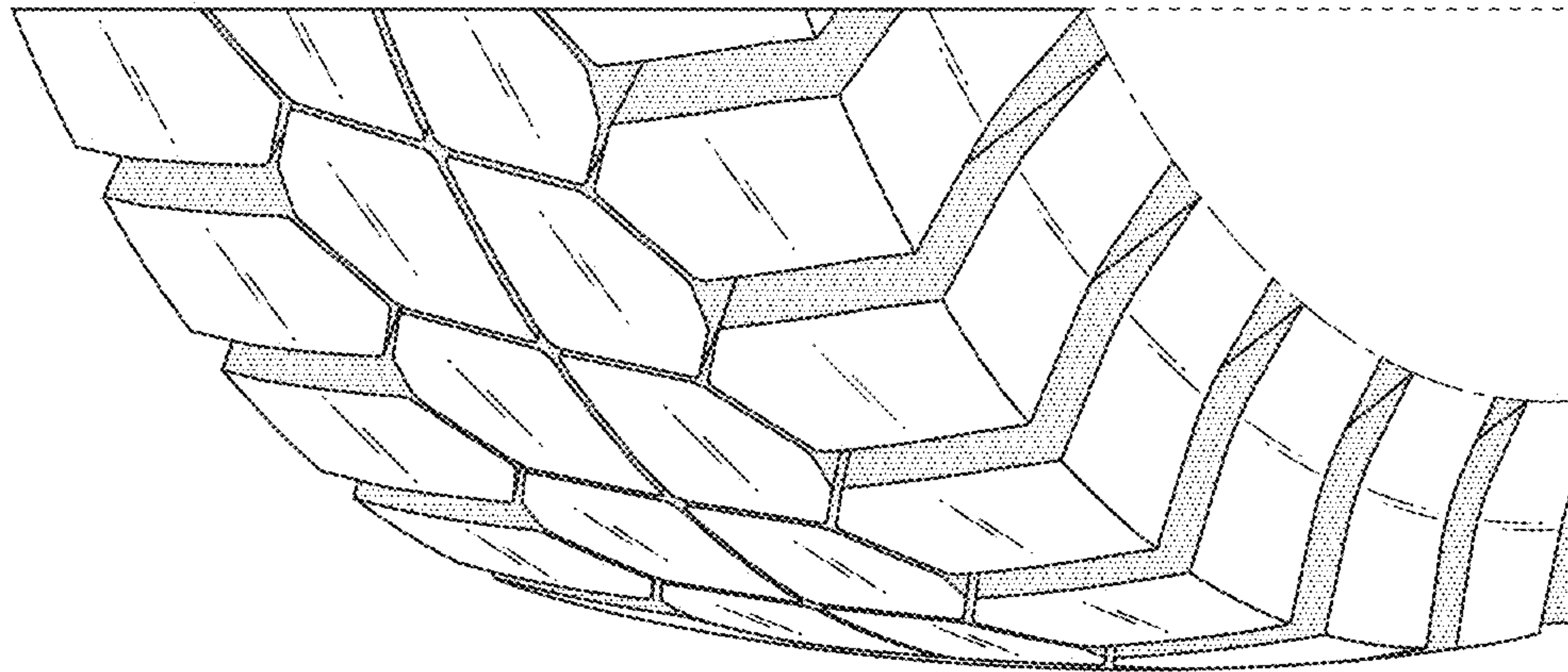

FIG. 9

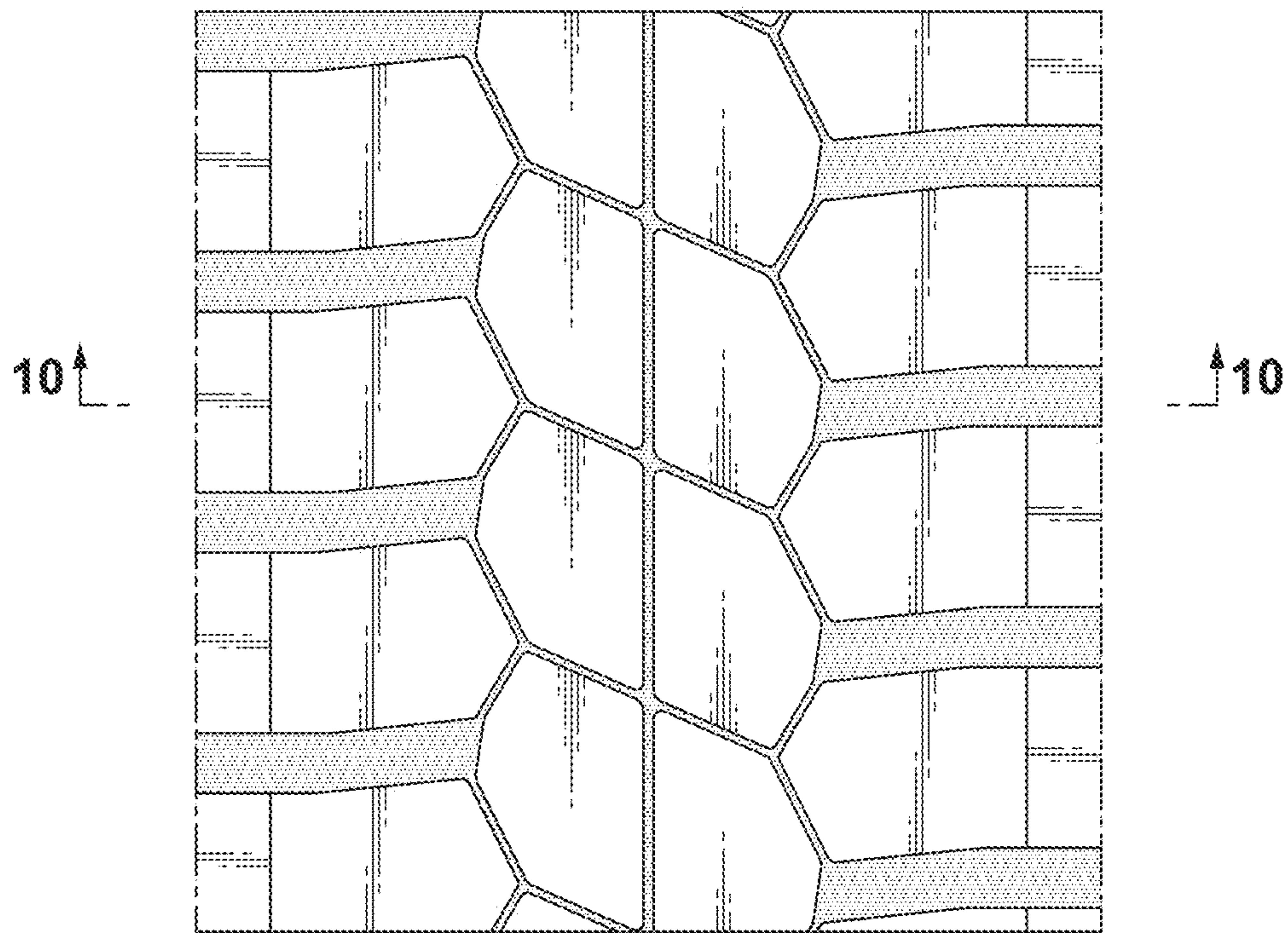
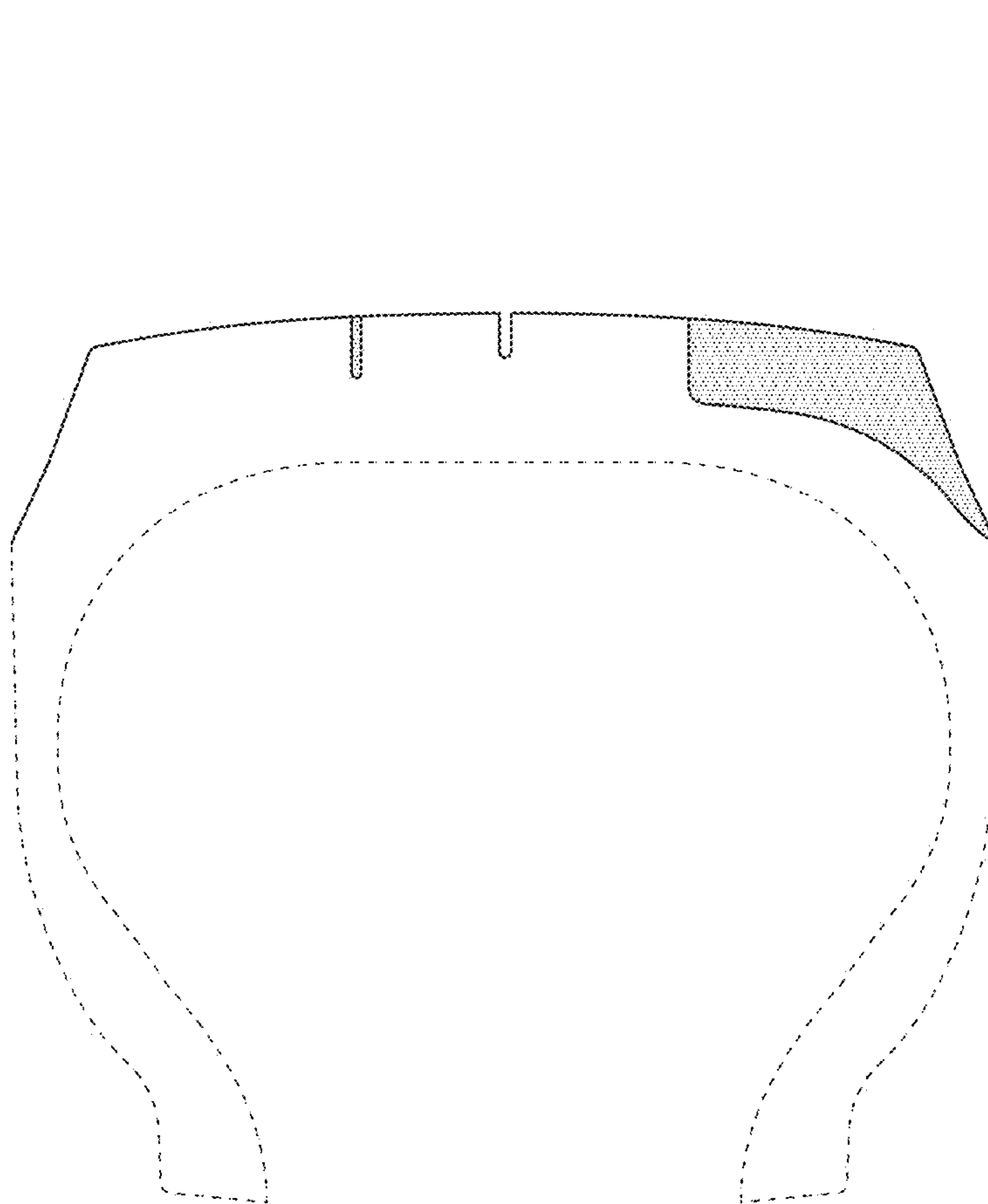

FIG. 10



UNITED STATES PATENT AND TRADEMARK OFFICE
CERTIFICATE OF CORRECTION

PATENT NO. : D764,396 S
APPLICATION NO. : 29/510353
DATED : August 23, 2016
INVENTOR(S) : Yukihiro Yamaguchi

Page 1 of 12

It is certified that error appears in the above-identified patent and that said Letters Patent is hereby corrected as shown below:

On the Title Page

Delete title page and substitute therefore with the attached title page consisting of the corrected illustrative figure(s).

In the Drawings

Please replace FIGS. 1-10 with FIGS. 1-10 as shown on the attached pages.

Signed and Sealed this
Eleventh Day of July, 2017



Joseph Matal
*Performing the Functions and Duties of the
Under Secretary of Commerce for Intellectual Property and
Director of the United States Patent and Trademark Office*

(12) **United States Design Patent** (10) **Patent No.:** **US D764,396 S**
Yamaguchi (45) **Date of Patent:** **** Aug. 23, 2016**

(54) **AUTOMOBILE TIRE**

(71) Applicant: **THE YOKOHAMA RUBBER CO., LTD.**, Minato-ku, Tokyo (JP)

(72) Inventor: **Yukihito Yamaguchi**, Hiratsuka (JP)

(73) Assignee: **THE YOKOHAMA RUBBER CO., LTD.**, Minato-ku, Tokyo (JP)

(**) Term: **14 Years**

(21) Appl. No.: **29/510,353**

(22) Filed: **Nov. 26, 2014**

(30) **Foreign Application Priority Data**

May 29, 2014 (JP) 2014-011531

(51) **LOC (10) Cl.** **12-15**

(52) **U.S. Cl.**
 USPC **D12/600**

(58) **Field of Classification Search**
 USPC D12/568 603
 CPC B60C 5/00; B60C 11/04; B60C 11/11;
 B60C 11/13; B60C 11/12; B60C 2011/1213;
 B60C 11/03
 See application file for complete search history.

(56) **References Cited**

U.S. PATENT DOCUMENTS

D486,783 S * 2/2004 Ono D12/593
 D512,017 S * 11/2005 Ochi D12/603
 D573,941 S * 7/2008 Song D12/579
 7,874,332 B2 1/2011 Hayashi
 D633,860 S * 3/2011 Su D12/596
 D678,831 S * 3/2013 Hermann D12/579
 D695,210 S * 12/2013 Tanaka D12/579
 D731,406 S * 6/2015 Yamaguchi D12/600
 D735,118 S * 7/2015 Dixon D12/578
 D735,119 S * 7/2015 Hermann D12/578

(Continued)

FOREIGN PATENT DOCUMENTS

EP 1759890 3/2007
 JP D1245819 7/2005

(Continued)

OTHER PUBLICATIONS

Nov. 4, 2014—(JP) Notification of Reasons for Refusal—App 2014-011531—Eng Tran.

Primary Examiner — George D Kirschbaum
Assistant Examiner Jennifer Watkins

(74) *Attorney, Agent, or Firm* — Banner & Witcoff, Ltd.

(57) **CLAIM**

The ornamental design for an automobile tire, as shown and described.

DESCRIPTION

FIG. 1 is a perspective view of an automobile tire showing my new design;

FIG. 2 is a front view thereof;

FIG. 3 is a rear view thereof;

FIG. 4 is a left side view thereof;

FIG. 5 is a right side view thereof;

FIG. 6 is a top view thereof;

FIG. 7 is a bottom view thereof;

FIG. 8 is a partially enlarged view of a portion defined by lines 8-8 shown in FIG. 1;

FIG. 9 is a partially enlarged view of a portion defined by lines 9-9 shown in FIG. 2; and

FIG. 10 is a cross sectional view of a portion defined by lines 10-10 shown in FIG. 9.

In the drawings, the evenly dashed broken lines defining the sidewall and inner bead depict portions of an automobile tire that form no part of the claim. The unevenly dashed broken line in the figures is for the purpose of depicting the peripheral boundary between the claimed tire tread and the unclaimed sidewall that forms no part of the claim.

1 Claim, 10 Drawing Sheets

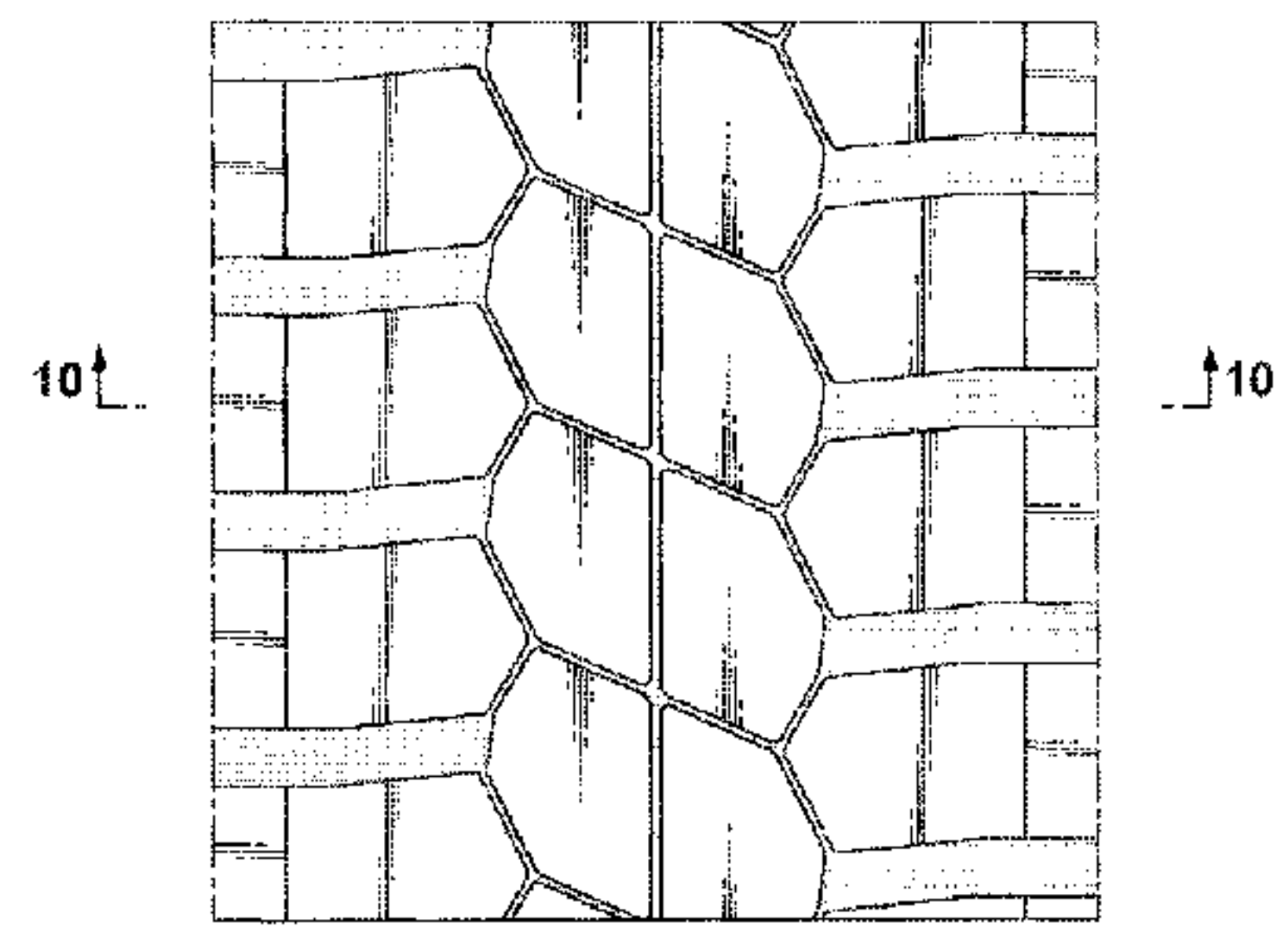
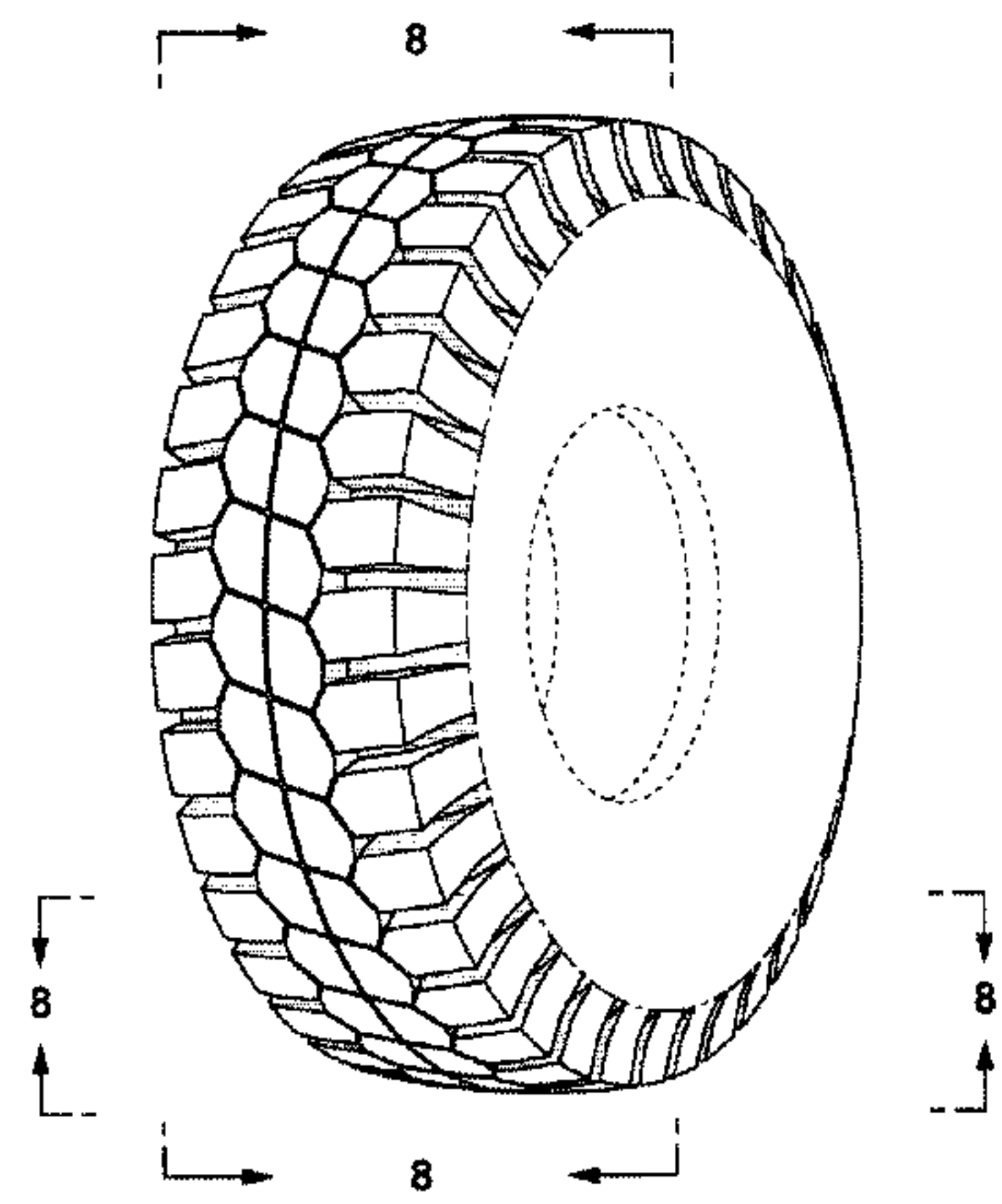

FIG. 1

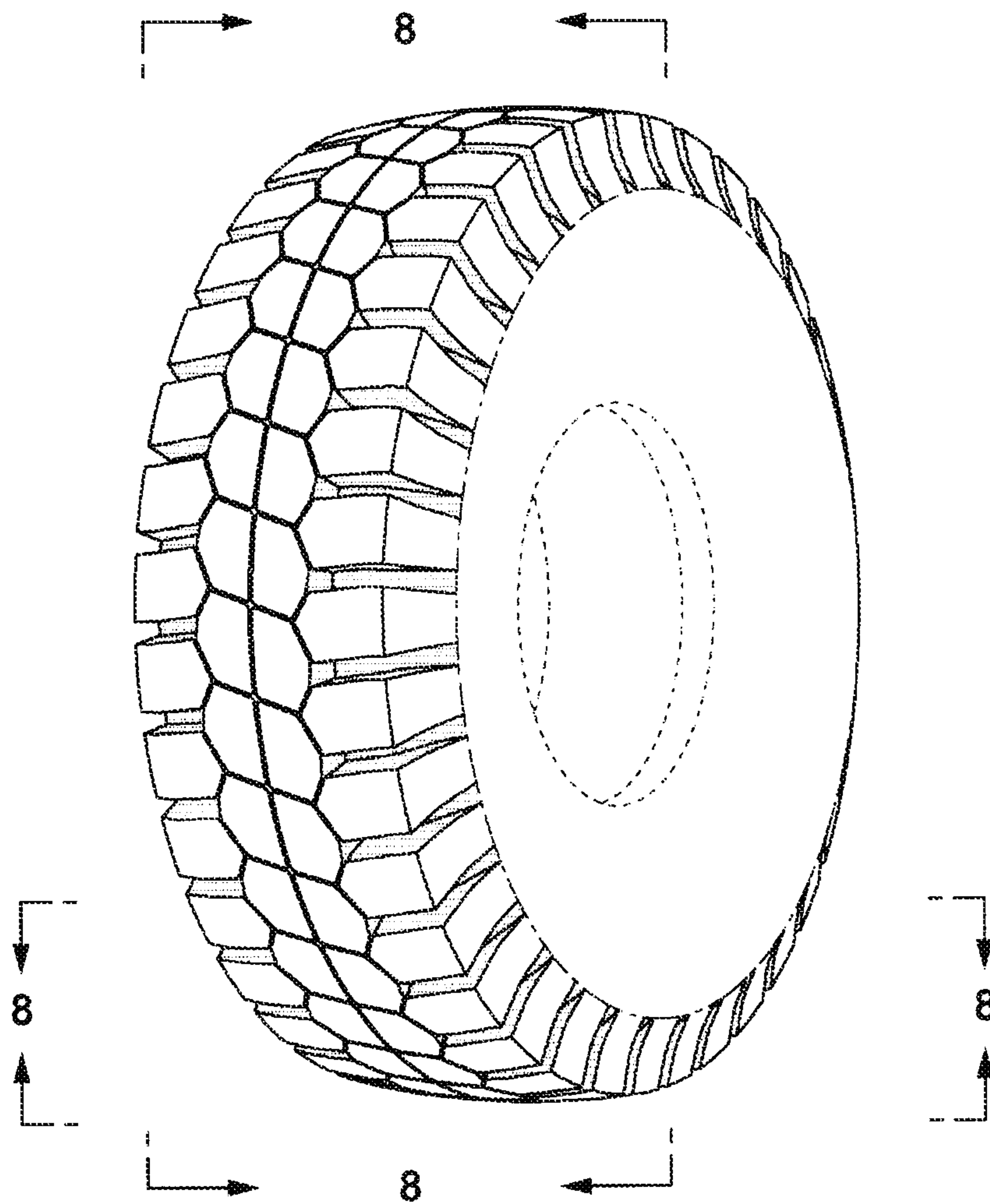

FIG. 2

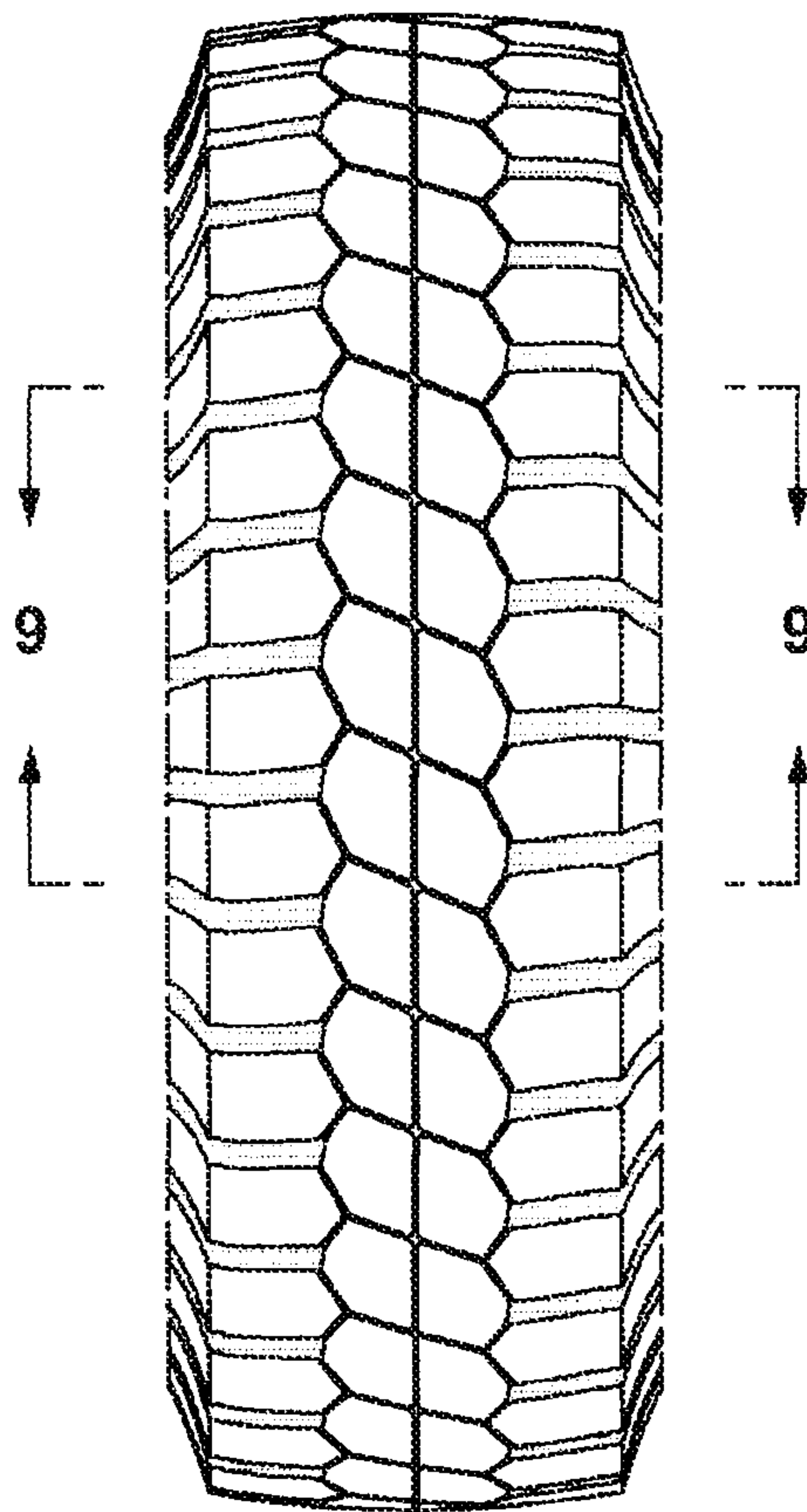

FIG. 3

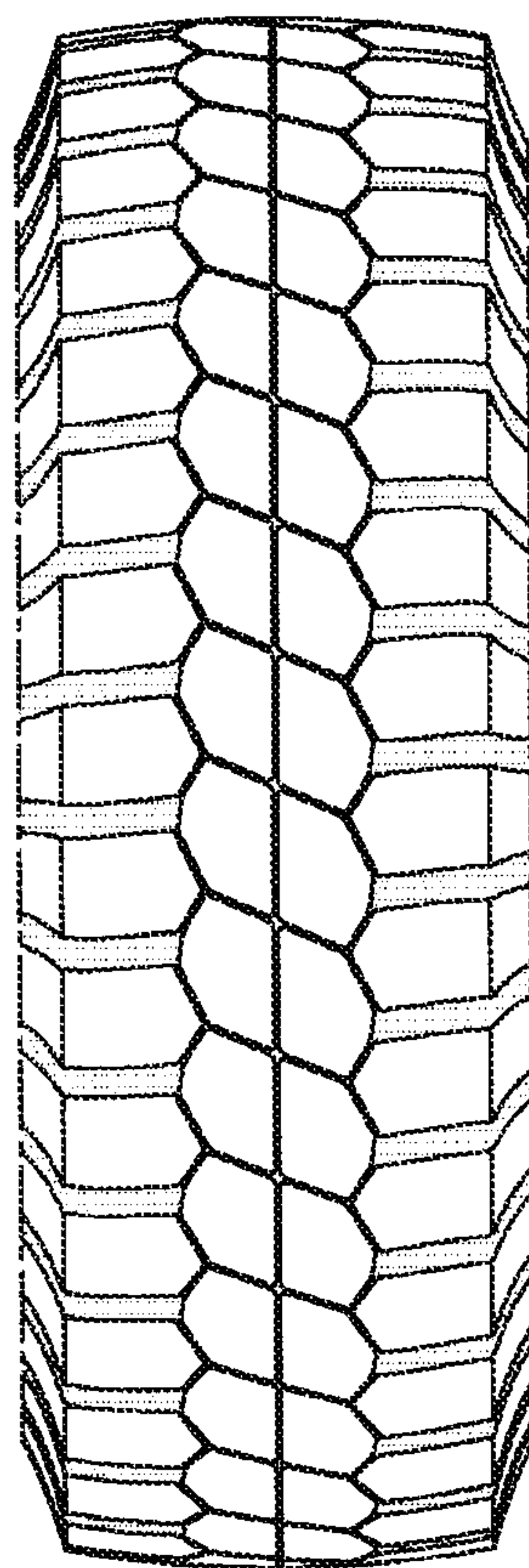

FIG. 4

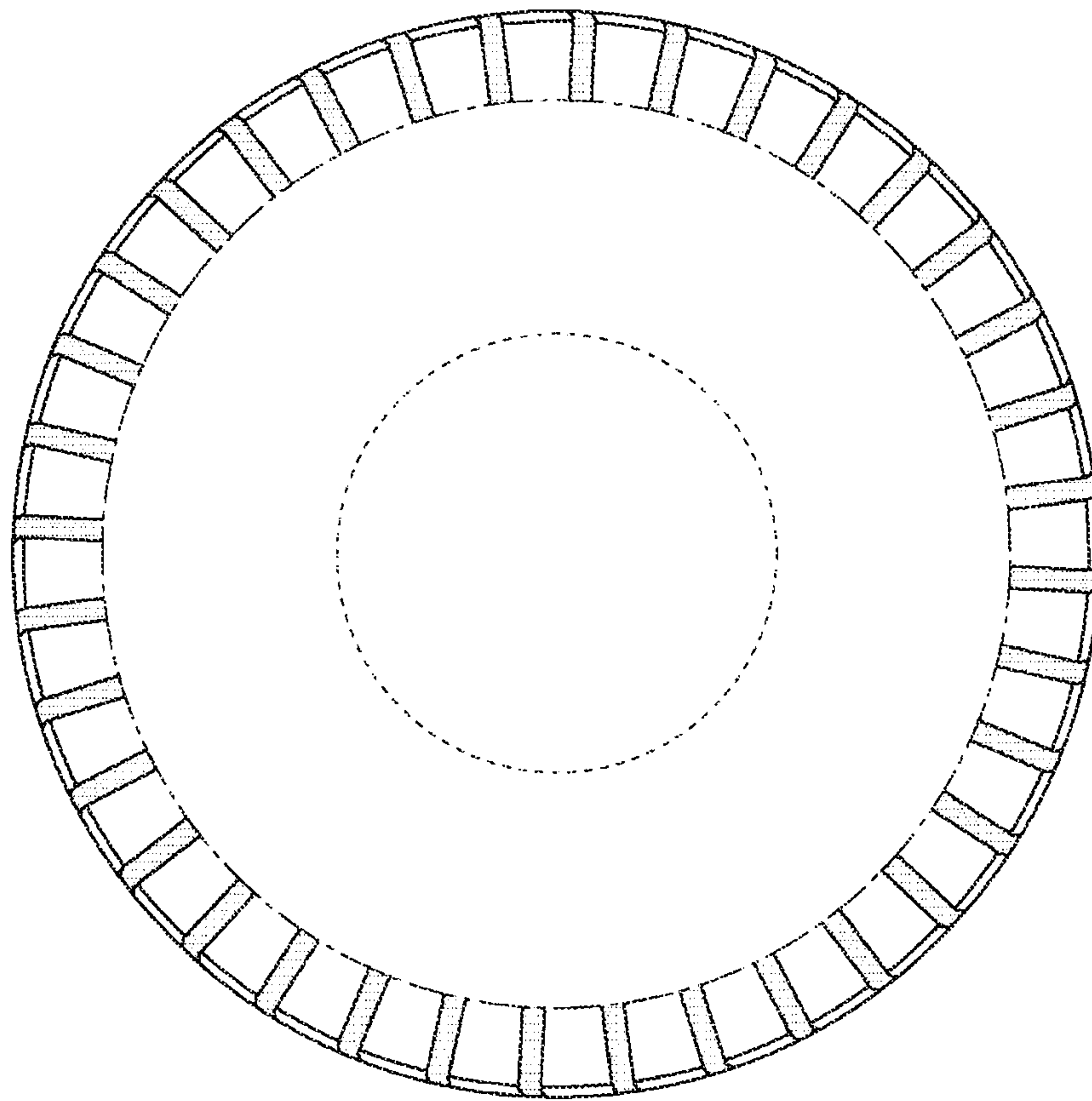

FIG. 5

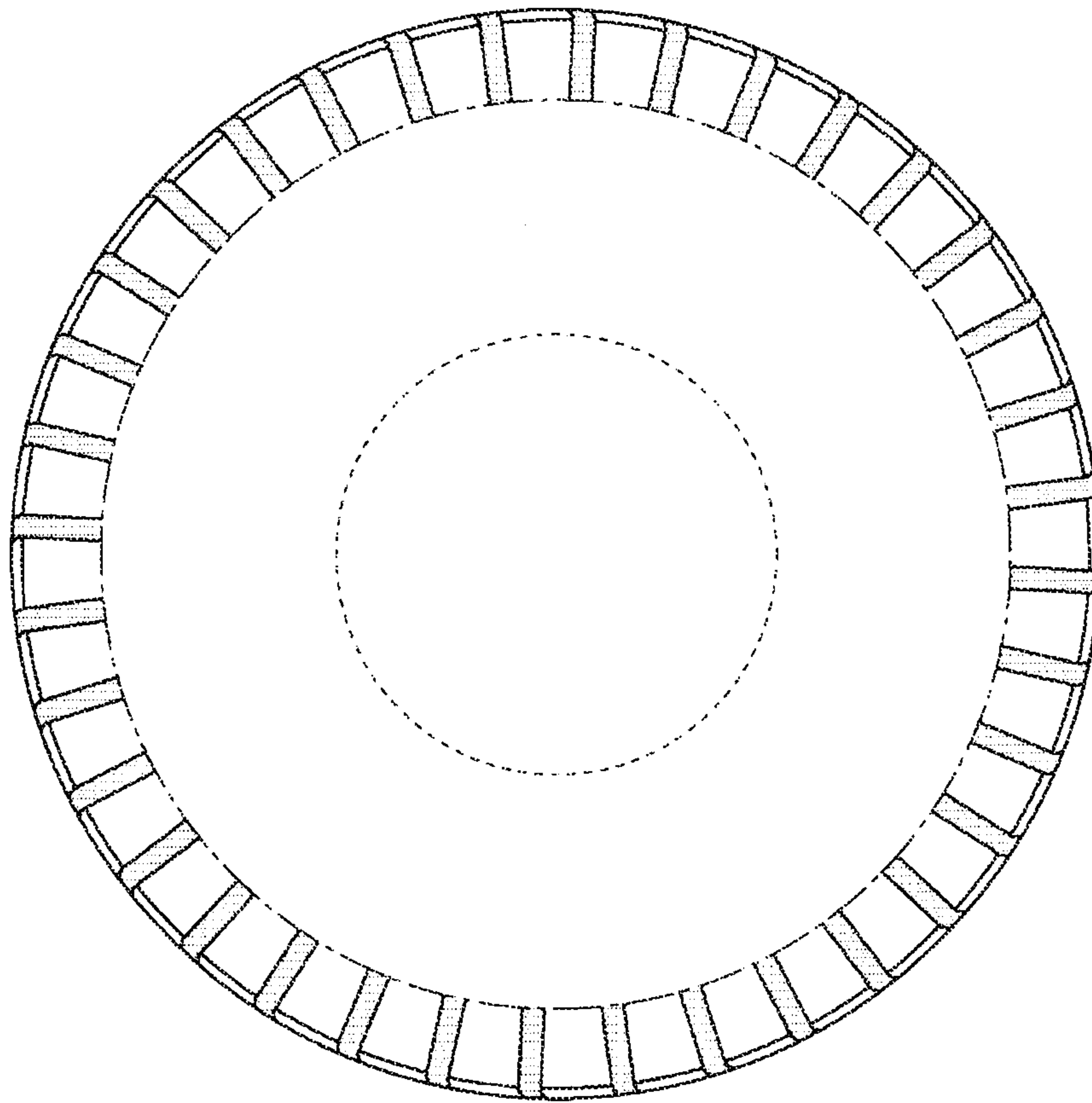

FIG. 6

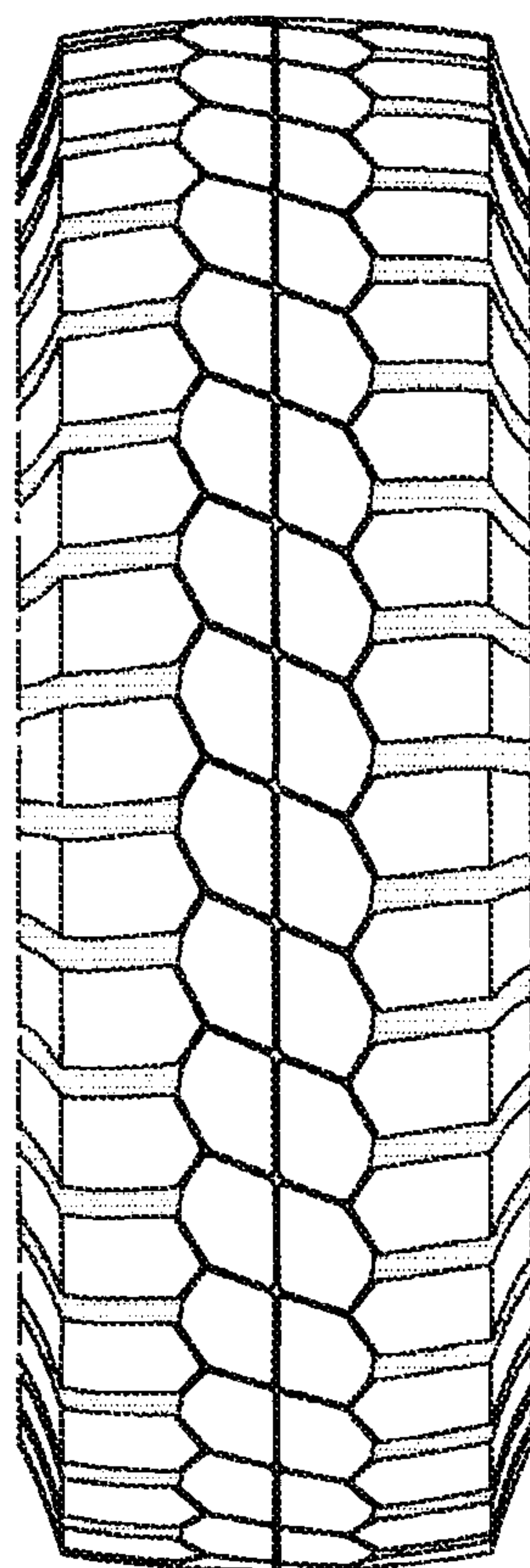

FIG. 7

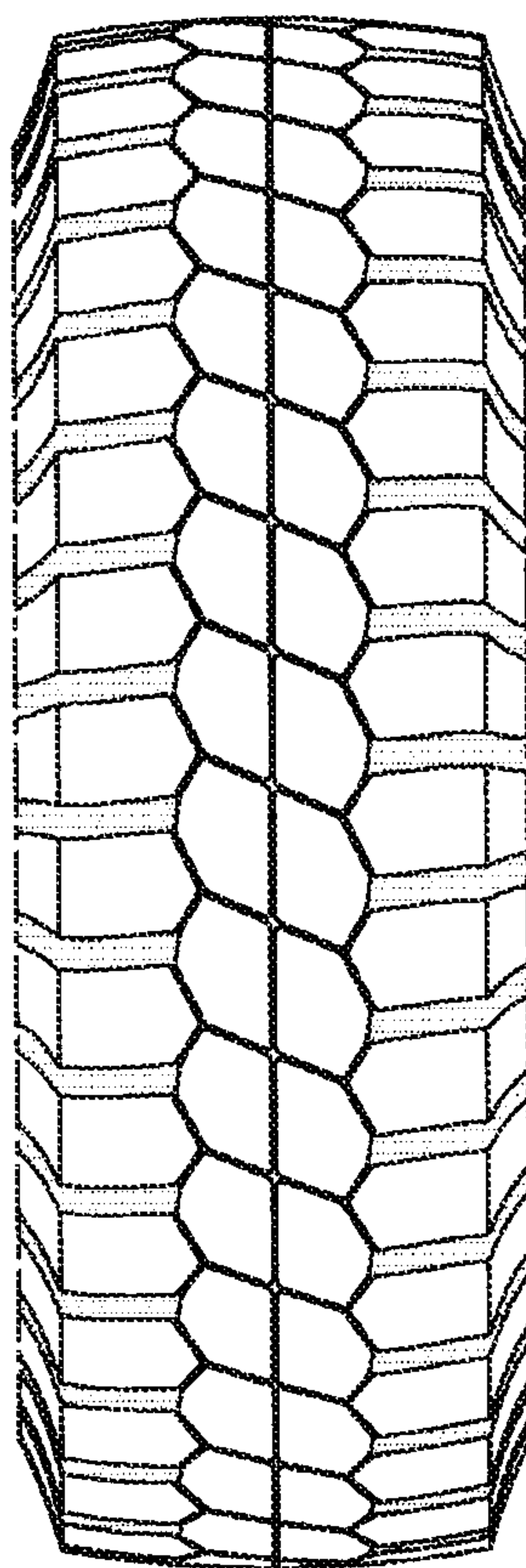

FIG. 8

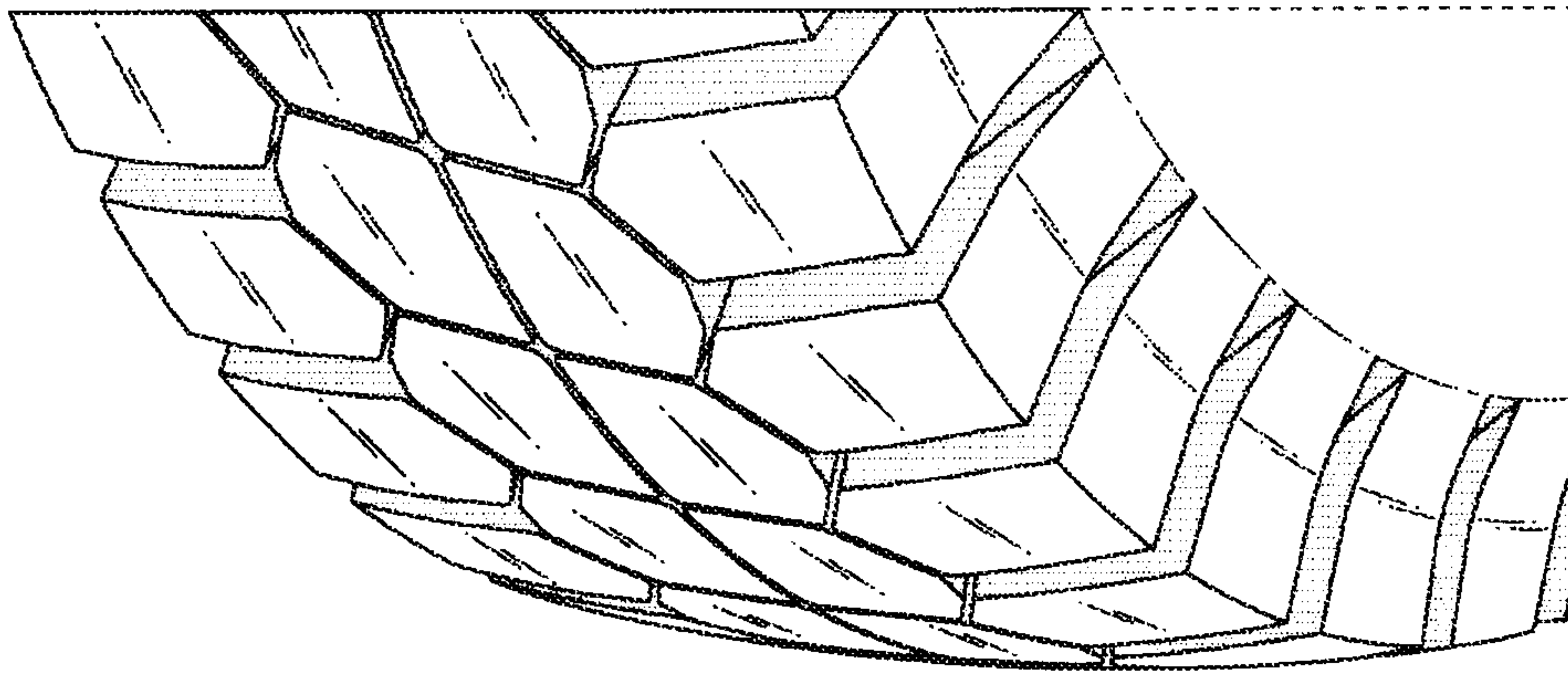

FIG. 9

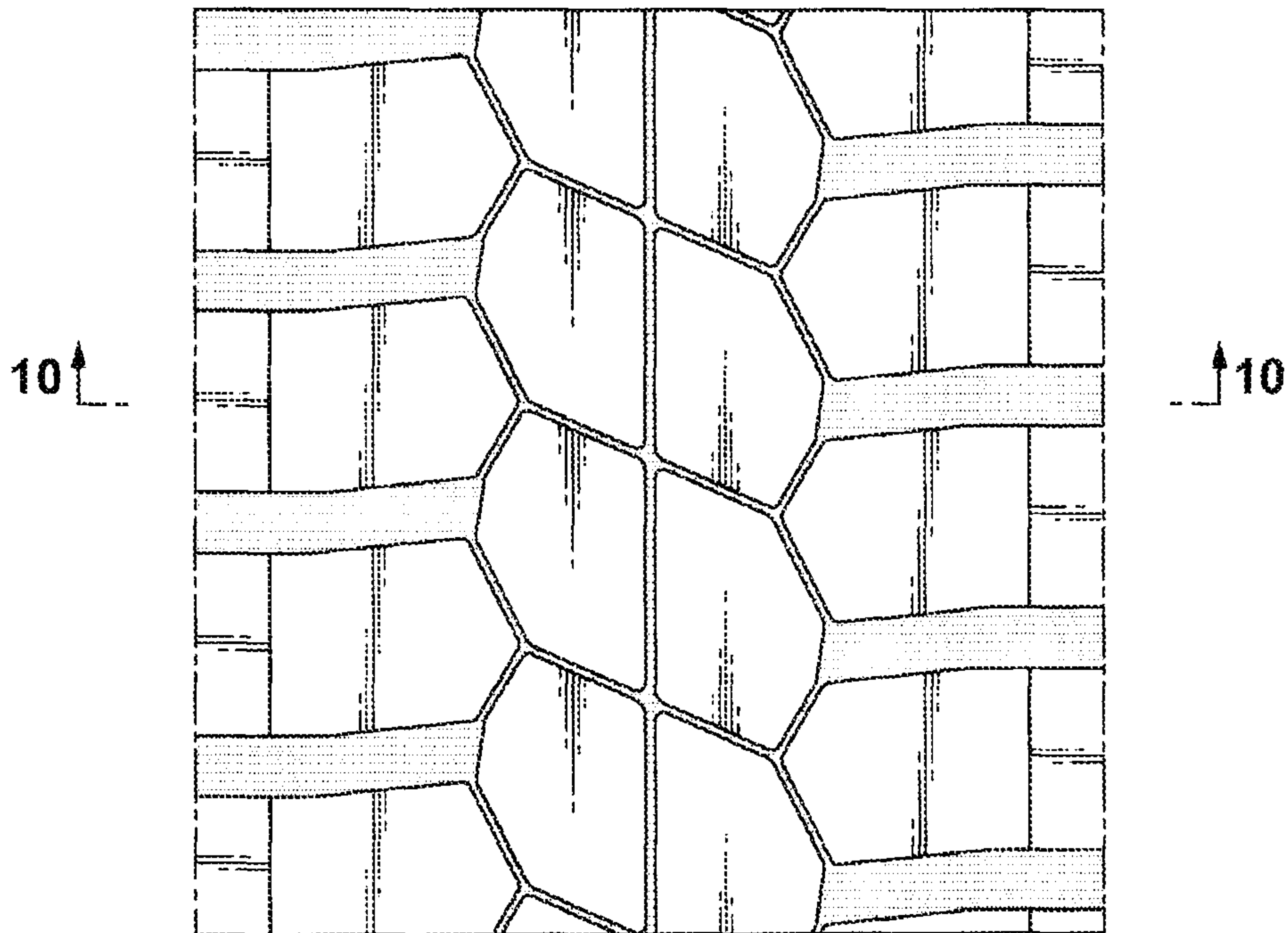

FIG. 10

