



US00D764393S

(12) **United States Design Patent**
Madar et al.

(10) **Patent No.:** **US D764,393 S**
(45) **Date of Patent:** **** Aug. 23, 2016**

(54) **TIRE**

(71) Applicant: **The Goodyear Tire & Rubber Company, Akron, OH (US)**

(72) Inventors: **Susan Lewis Madar, Macedonia, OH (US); Stephanie Carol Brown, Akron, OH (US); Karl Yingfeng Cai, Richfield, OH (US); Jonathan James Shondel, Massillon, OH (US)**

(73) Assignee: **The Goodyear Tire & Rubber Company, Akron, OH (US)**

(**) Term: **14 Years**

(21) Appl. No.: **29/506,861**

(22) Filed: **Oct. 21, 2014**

(51) **LOC (10) Cl.** **12-15**

(52) **U.S. Cl.**
USPC **D12/588**

(58) **Field of Classification Search**
USPC D12/568-603
CPC B60C 5/00; B60C 11/04; B60C 11/11;
B60C 11/13; B60C 11/12; B60C 2011/1213;
B60C 11/03

See application file for complete search history.

(56) **References Cited**

U.S. PATENT DOCUMENTS

D583,755 S	12/2008	Takahashi	D12/596
D588,984 S	3/2009	Lee	D12/588
D604,226 S	11/2009	Scheuren	D12/553
D604,228 S	11/2009	Le et al.	D12/582
D605,107 S	12/2009	Ludwig et al.	D12/588
D622,658 S	* 8/2010	Matsuzawa	D12/587

D635,915 S	4/2011	Hamada	D12/588
D637,142 S	5/2011	Nicolas et al.	D12/579
D647,464 S	10/2011	Scharis et al.	D12/585
D648,264 S	11/2011	Le et al.	D12/588
D726,103 S	* 4/2015	Otani	D12/586
D743,327 S	* 11/2015	Schimmoller	D12/588

* cited by examiner

Primary Examiner — George D Kirschbaum

Assistant Examiner — Jennifer Watkins

(74) *Attorney, Agent, or Firm* — Robert N. Lipsik

(57) **CLAIM**

The ornamental design for a tire, as shown and described.

DESCRIPTION

FIG. 1 is a perspective view of a tire showing our new design, it being understood that the pattern repeats uniformly throughout the circumference of the tread;

FIG. 2 is a front elevational view thereof;

FIG. 3 is a right side elevational view thereof; the opposite side elevational view being identical thereto;

FIG. 4 is an enlarged fragmentary front elevational view thereof;

FIG. 5 is a perspective view of a second embodiment of a tire showing our new design, it being understood that the pattern repeats uniformly throughout the circumference of the tread and that the opposite side view is identical thereto; and,

FIG. 6 is a front elevational view of a second embodiment, it being understood that an enlarged fragmentary view thereof would be substantially identical to that shown in FIG. 4, with the exception of the inclusion of the sidewall in solid lines.

In the drawings, the broken lines showing of the sidewall, inner bead and the peripheral boundary between the tire tread and the sidewall in FIGS. 1 through 4 and the location and borders of FIG. 4 depict environmental subject matter and form no part of the claimed design.

1 Claim, 6 Drawing Sheets

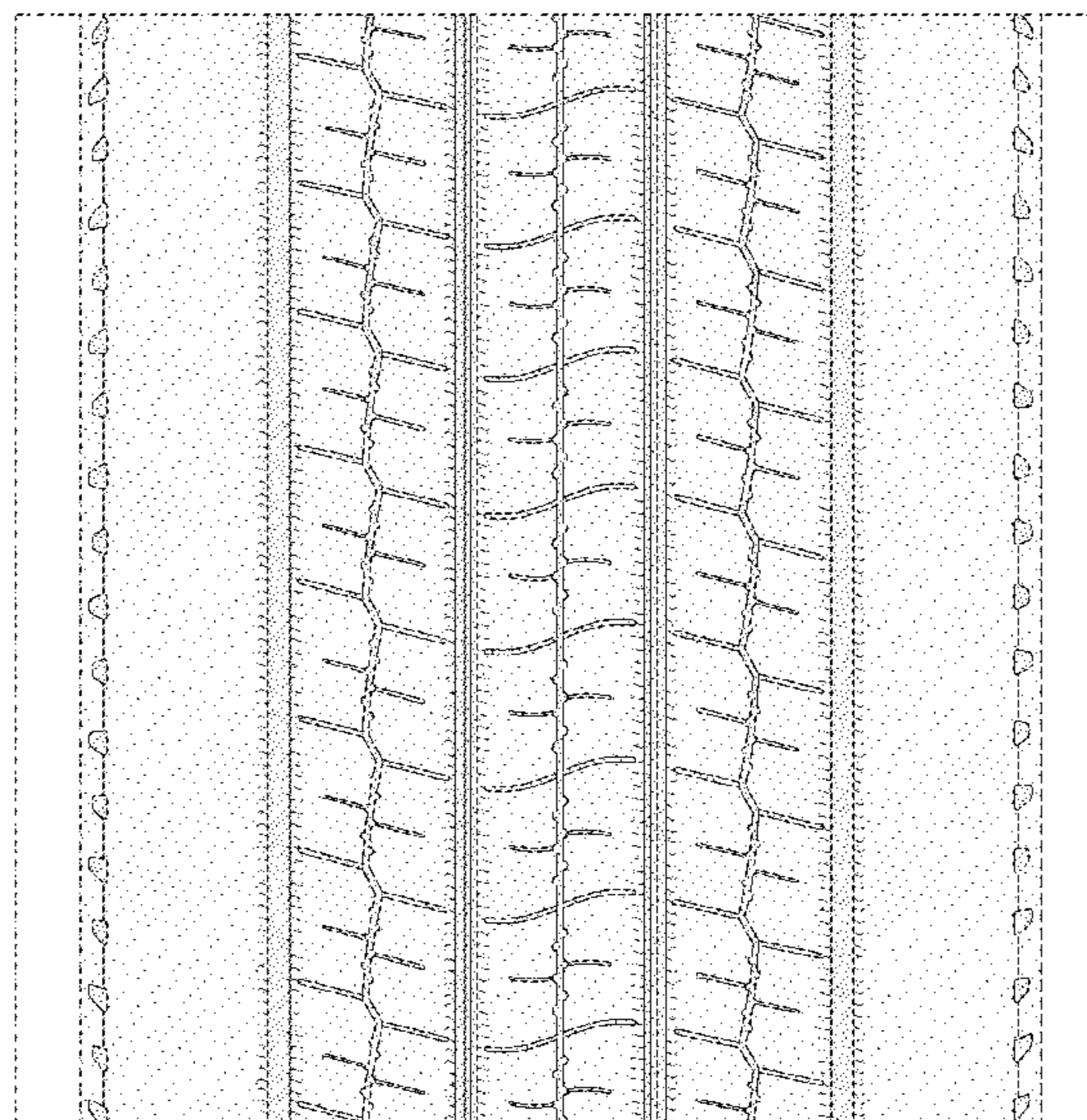
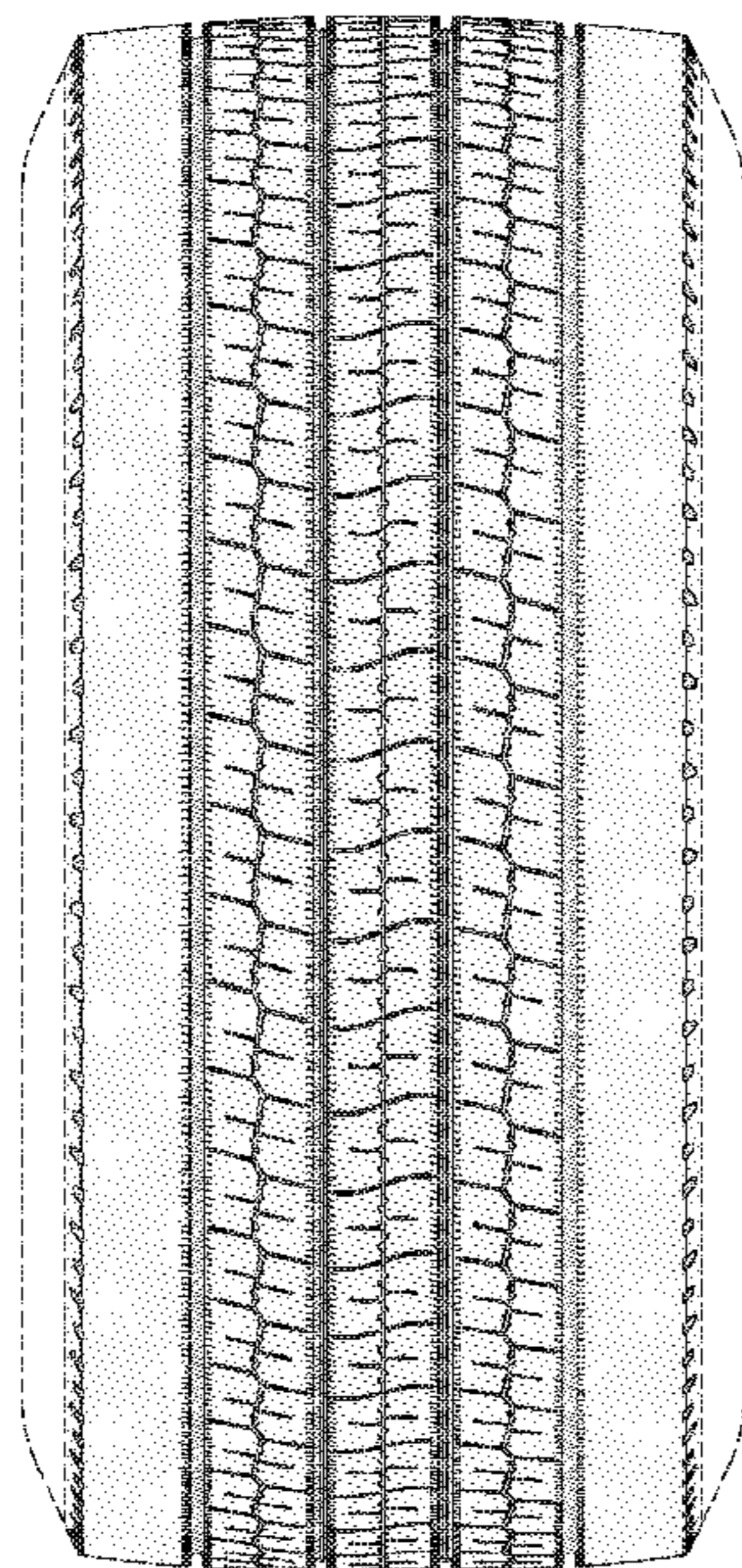

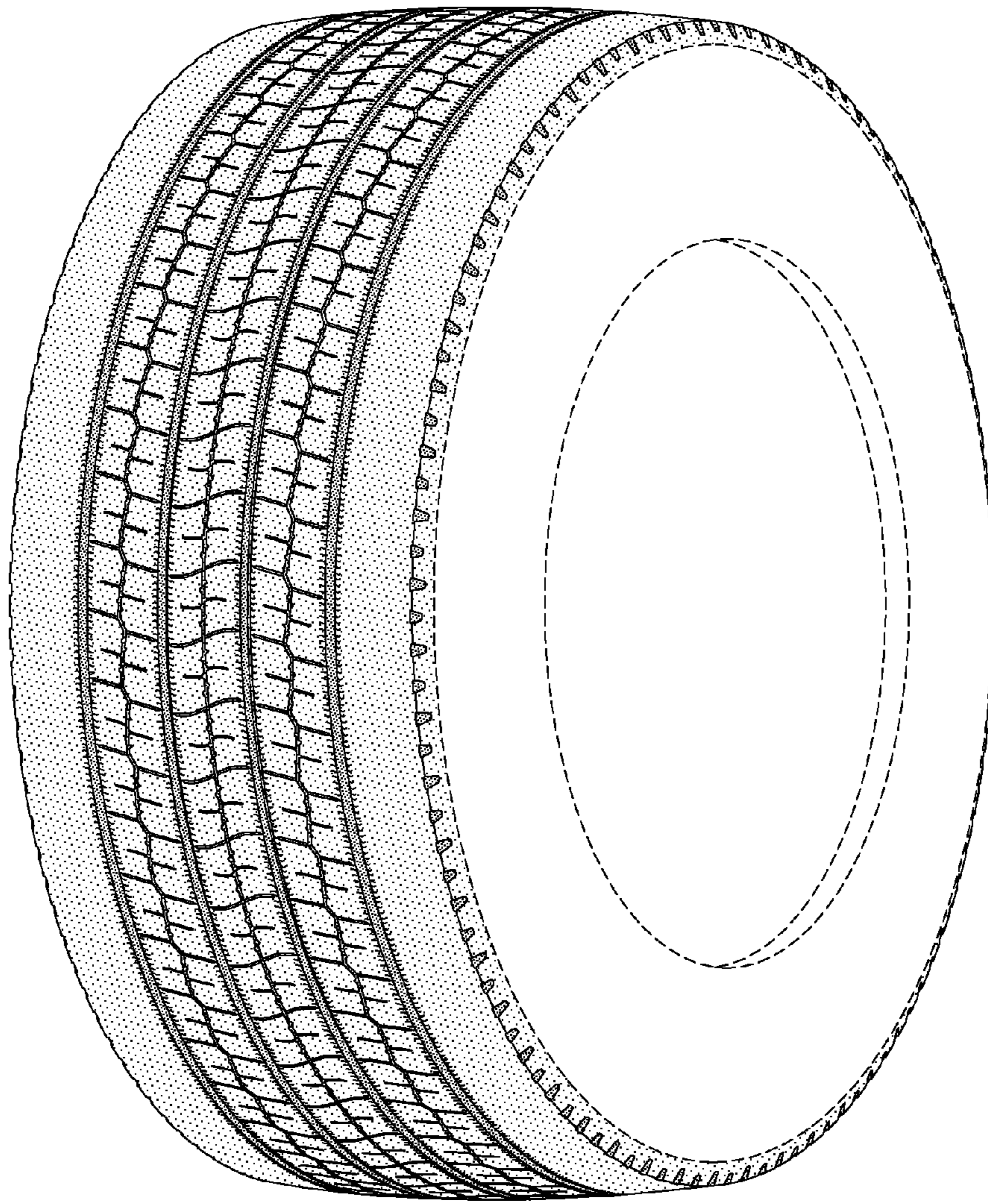

FIG-1

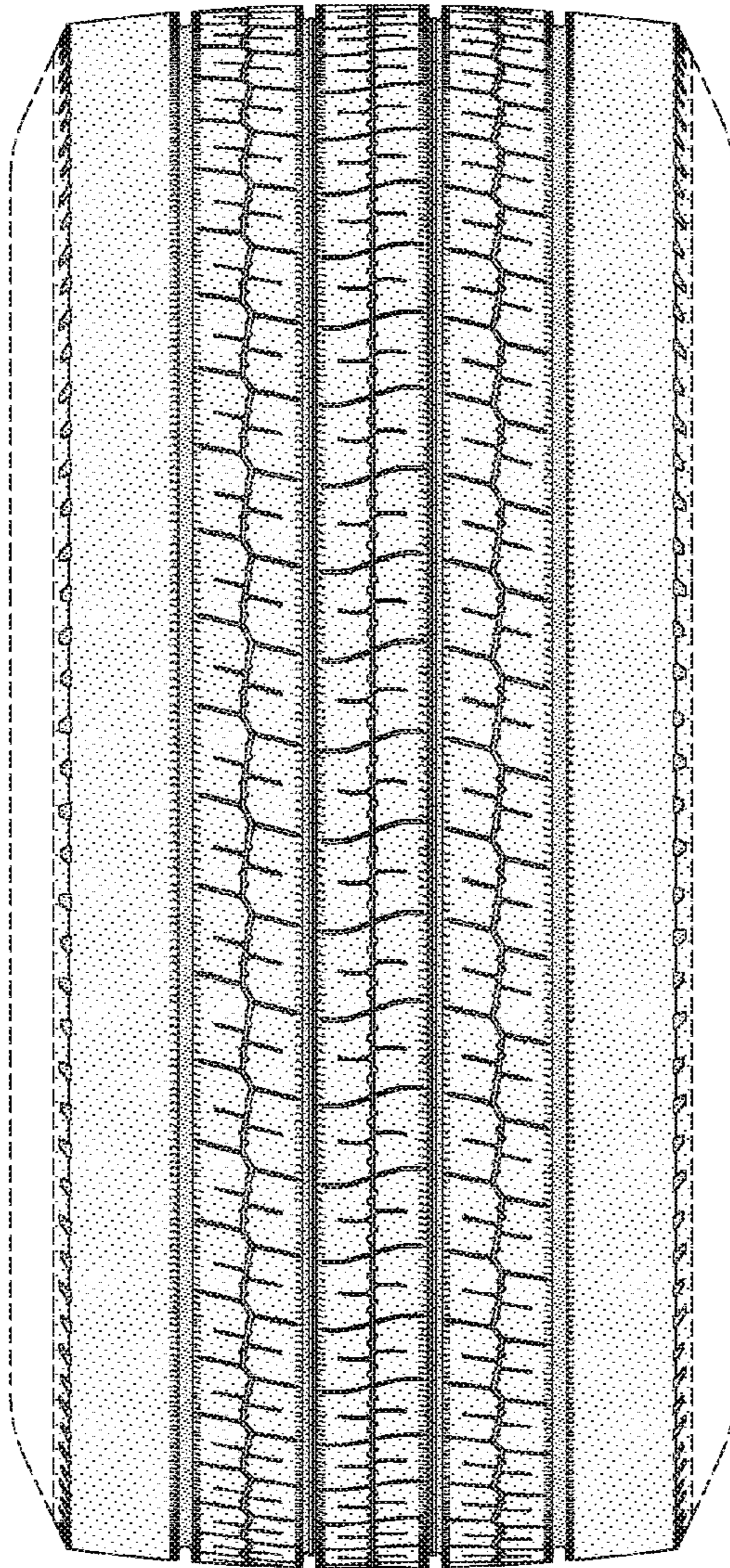

FIG-2

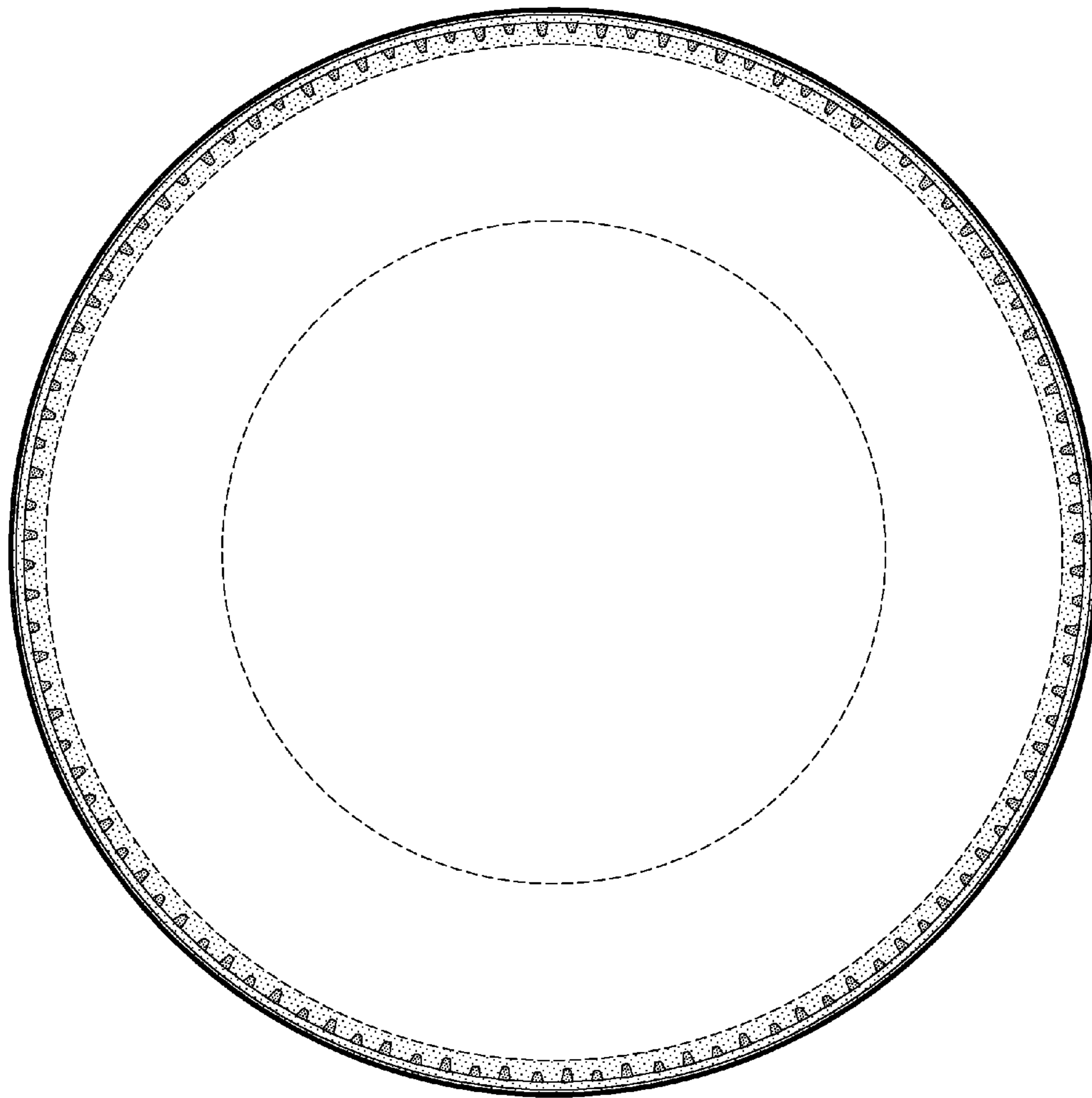

FIG-3

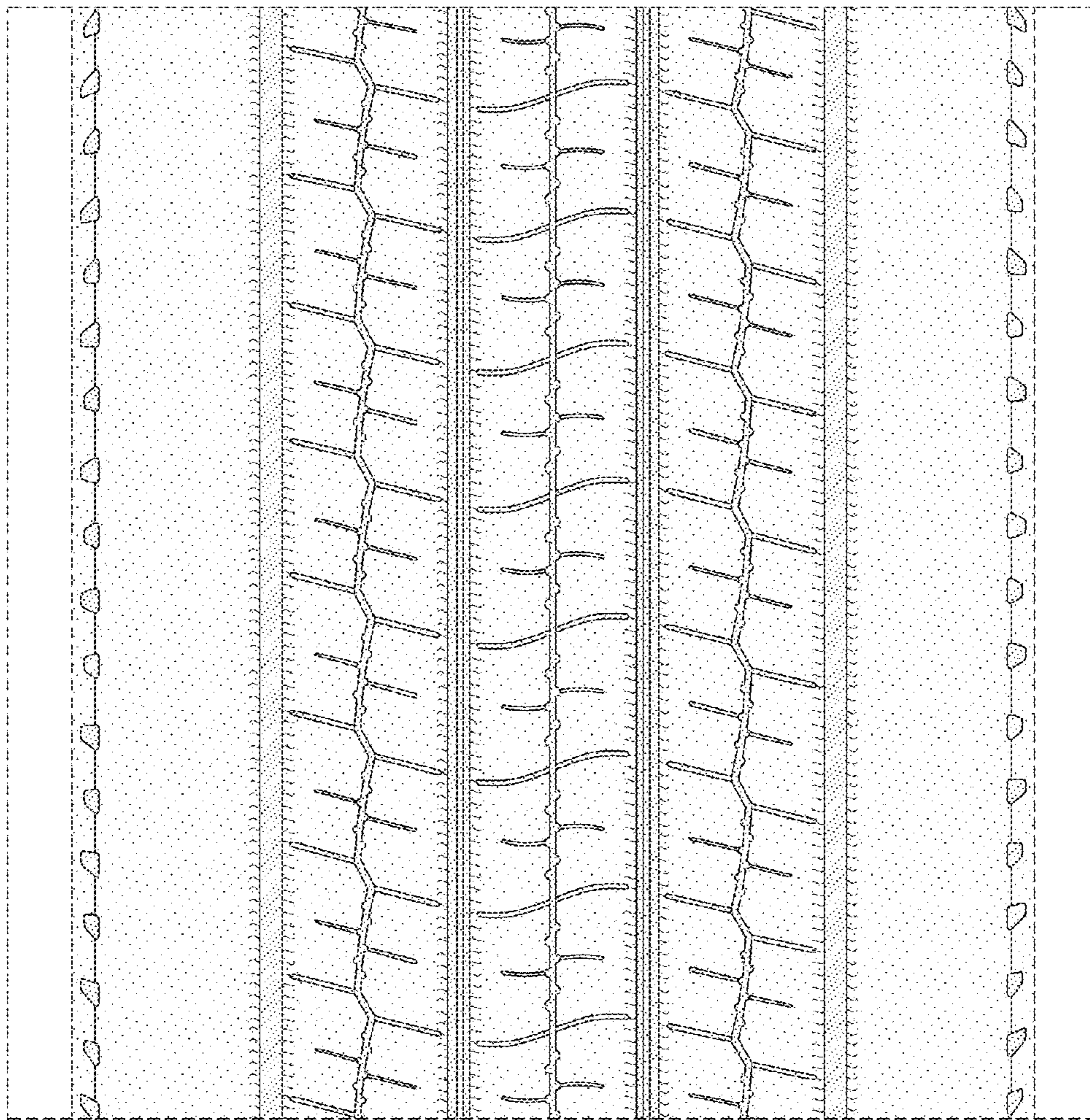

FIG-4

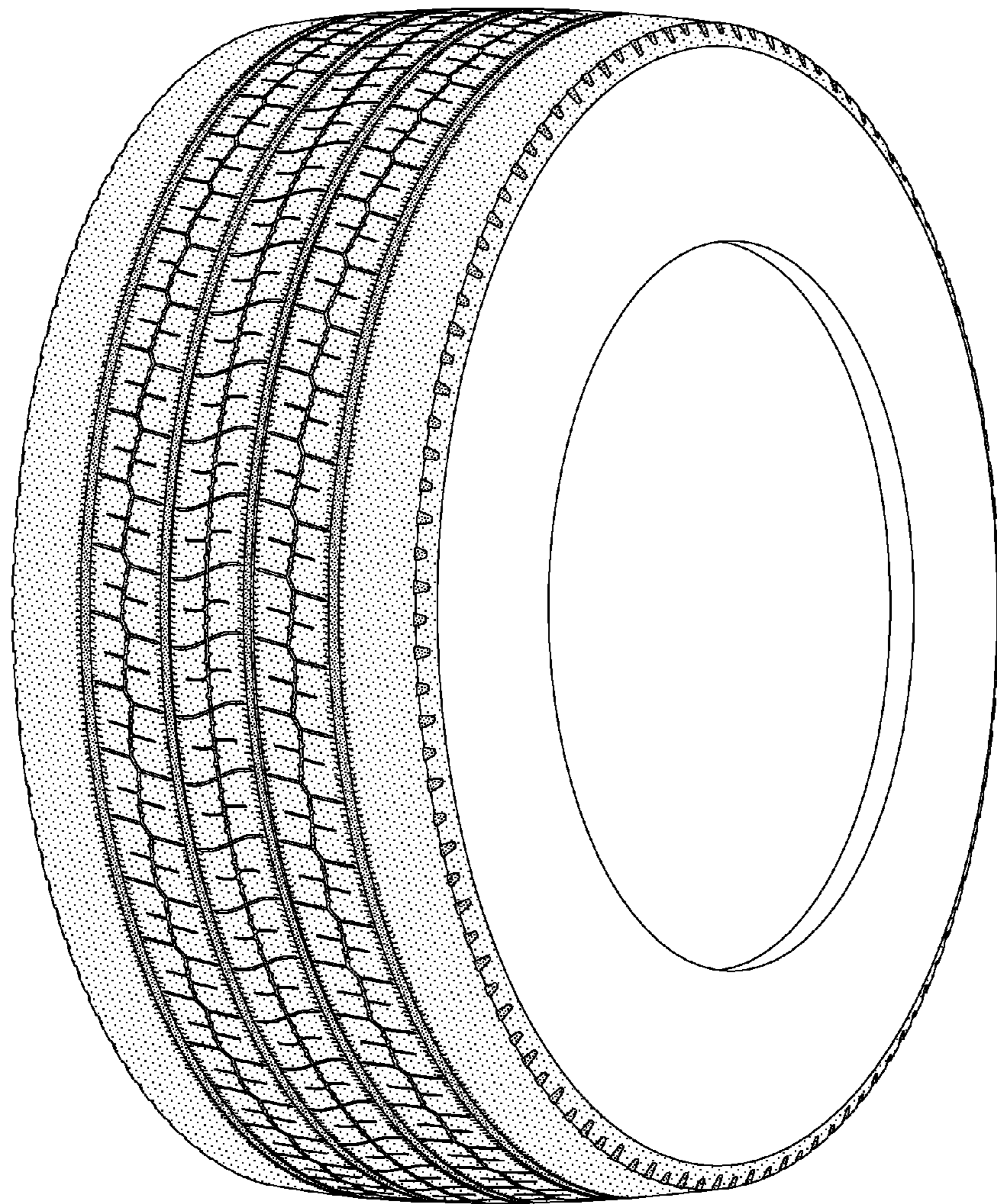

FIG-5

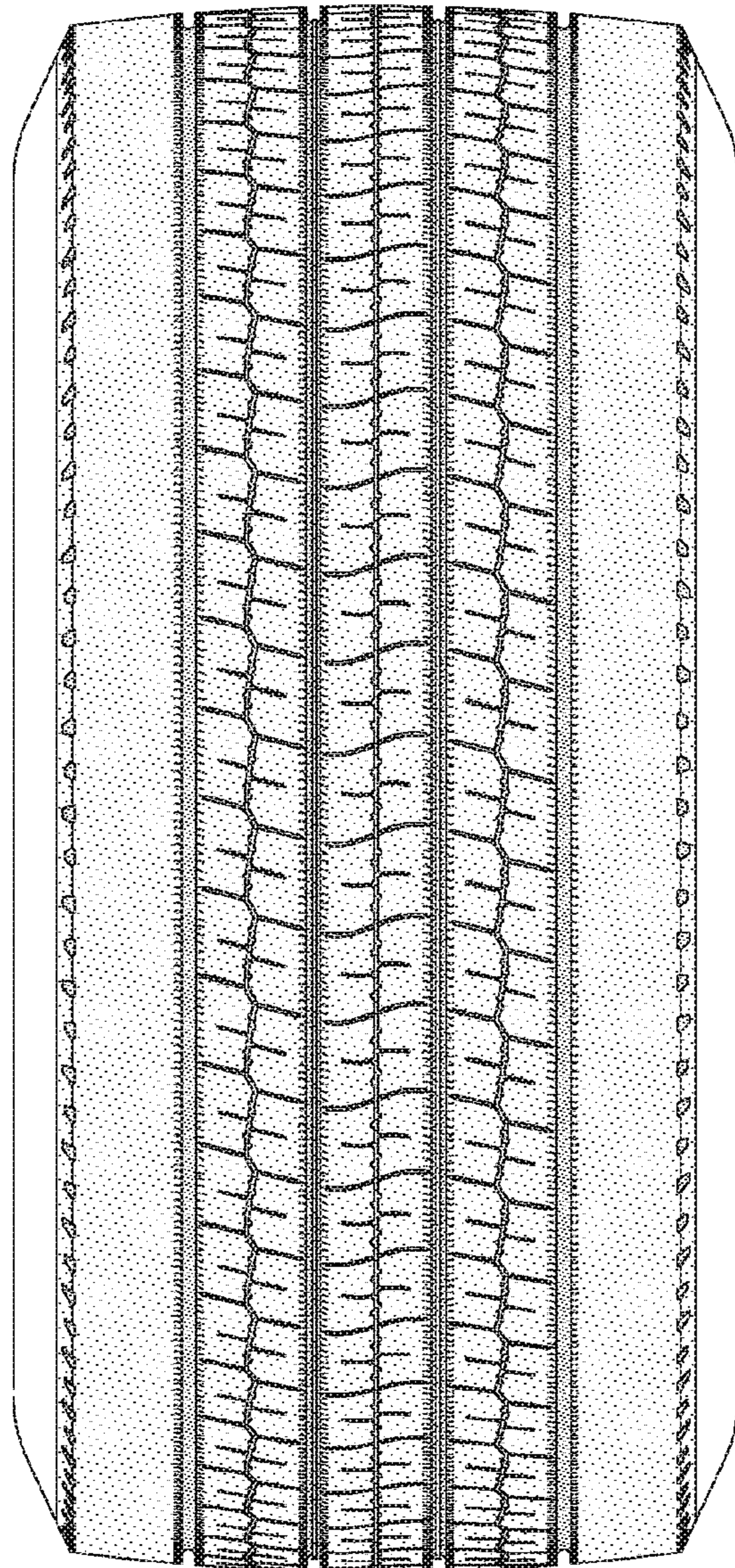

FIG-6