



US00D764351S

(12) **United States Design Patent**
Sugesawa et al.

(10) **Patent No.:** **US D764,351 S**

(45) **Date of Patent:** **** Aug. 23, 2016**

(54) **LIGHTING FIXTURE FOR A PASSENGER CARRYING CAR**

B60Q 3/004; B60Q 3/02; B60Q 3/0246;
B60Q 3/0213; B60Q 1/0029; B60Q 3/00;
B64D 2011/0038

(71) Applicants: **NIPPON SHARYO, LTD.**, Nagoya-shi, Aichi (JP); **CENTRAL JAPAN RAILWAY COMPANY**, Nagoya-shi, Aichi (JP)

See application file for complete search history.

(72) Inventors: **Masahiro Sugesawa**, Nagoya (JP); **Tomoyuki Fukunaga**, Nagoya (JP); **Yoshikazu Sumi**, Motosu (JP); **Masayuki Hattori**, Motosu (JP); **Kuniharu Matsuda**, Osaka (JP); **Akira Nishikawa**, Osaka (JP); **Hiroki Tanaka**, Nagoya (JP); **Hiroyuki Ishikura**, Nagoya (JP)

(56) **References Cited**

U.S. PATENT DOCUMENTS

D17,020 S * 12/1886 Hankinson D25/158
3,792,250 A * 2/1974 Kilbourn B60Q 3/0279
362/230

(Continued)

Primary Examiner — T. Chase Nelson

Assistant Examiner — Ania Aman

(74) *Attorney, Agent, or Firm* — Oliff PLC

(73) Assignees: **NIPPON SHARYO, LTD.**, Nagoya (JP); **CENTRAL JAPAN RAILWAY COMPANY**, Nagoya (JP)

(57) **CLAIM**

The ornamental design for a lighting fixture for a passenger carrying car, as shown and described.

(**) Term: **14 Years**

DESCRIPTION

(21) Appl. No.: **29/521,074**

FIG. 1 is a right-side elevational reference view of a representative rail car which indicates the locations subsequent views;

(22) Filed: **Mar. 19, 2015**

FIG. 2 is top plan reference view of the representative rail car and which indicates the locations subsequent views;

(30) **Foreign Application Priority Data**

Sep. 19, 2014 (JP) 2014-020865

FIG. 3 is a cross-sectional view along line '3' in FIG. 1 and line 3 in FIG. 2 showing the lighting fixture for a passenger carrying car;

(51) **LOC (10) Cl.** **12-03**

(52) **U.S. Cl.**
USPC **D12/42; D26/31**

FIG. 4 is an enlarged view of the area 4 in FIG. 3;

(58) **Field of Classification Search**

USPC D12/36-51, 320, 195, 345, 99;
D25/138-164, 58; D26/72, 80-92,
D26/142, 143, 144, 154, 153, 77, 138, 122,
D26/123, 74, 75, 118, 68, 62, 65, 127, 128,
D26/66, 113, 1, 2, 3, 76, 120, 119, 124, 78,
D26/131, 132, 137, 140, 141, 151, 152, 155,
D26/31, 35

FIG. 5 is a cross-sectional view along line 5 in FIG. 1;

FIG. 6 is an enlarged view of the area 6 in FIG. 5;

FIG. 7 is a cross-sectional view along line 7 in FIG. 5; and,

FIG. 8 is an enlarged view of the area 8 in FIG. 7.

CPC B61D 17/12; B61D 17/06; B61D 17/02;
B61D 17/005; B61D 27/00; B61D 17/045;
B61D 17/00; Y02T 30/32; B60Q 3/025;

The broken lines depict environmental subject matter only and form no part of the claimed design. The dot-dash chain lines indicate boundaries of the claimed subject matter and form no part of the claimed design. The dot-dot-dash chain lines indicate enlargement areas and form no part of the claimed design.

1 Claim, 7 Drawing Sheets

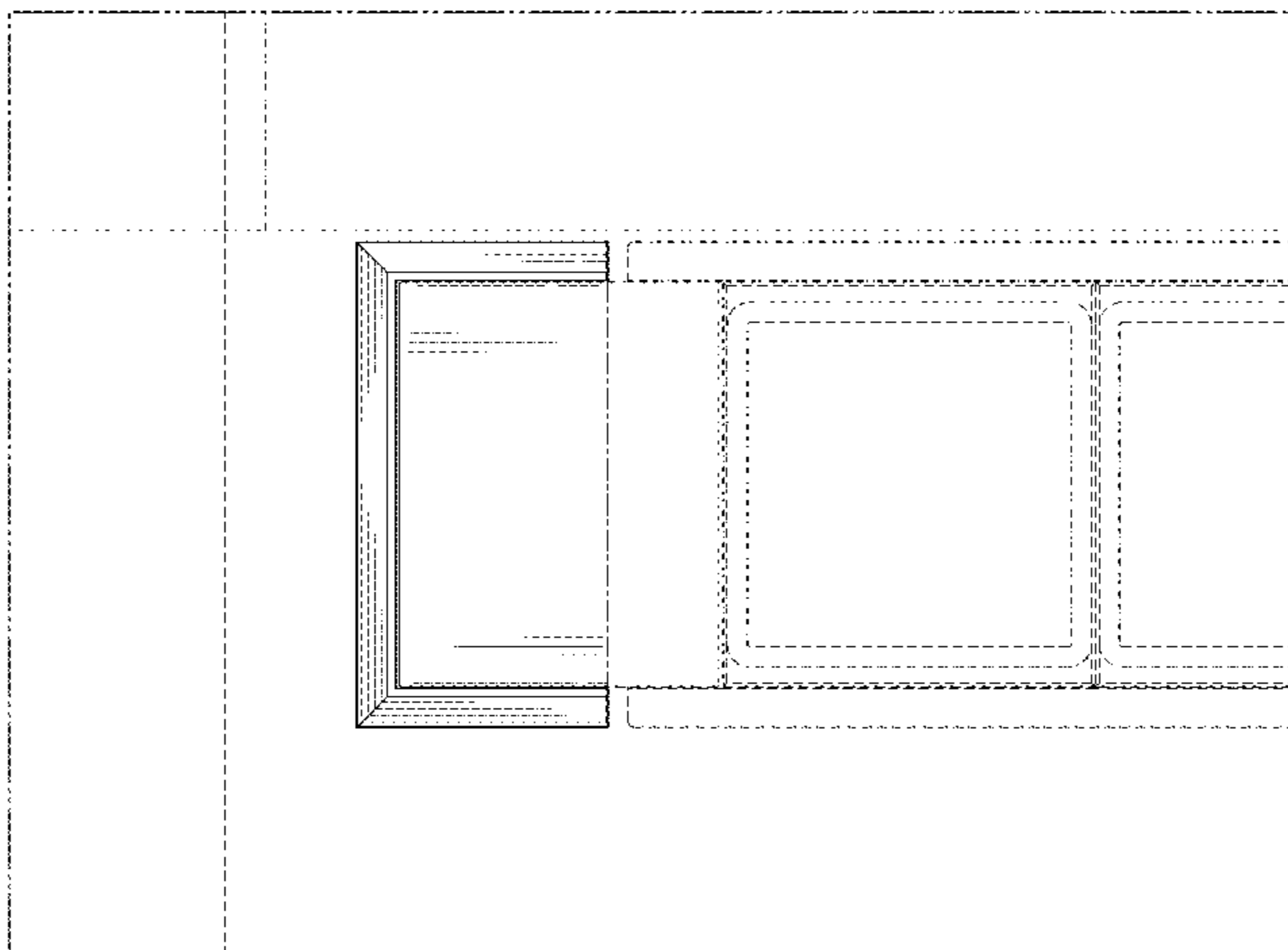

US D764,351 S

Page 2

(56)

References Cited

U.S. PATENT DOCUMENTS

D246,057 S * 10/1977 Maresca D25/156
D617,441 S * 6/2010 Koury D23/385
D632,007 S * 2/2011 Kim D26/120

D642,996 S * 8/2011 Miyake D13/180
D680,257 S * 4/2013 Patrick D26/89
D731,693 S * 6/2015 Boyer D26/74

* cited by examiner

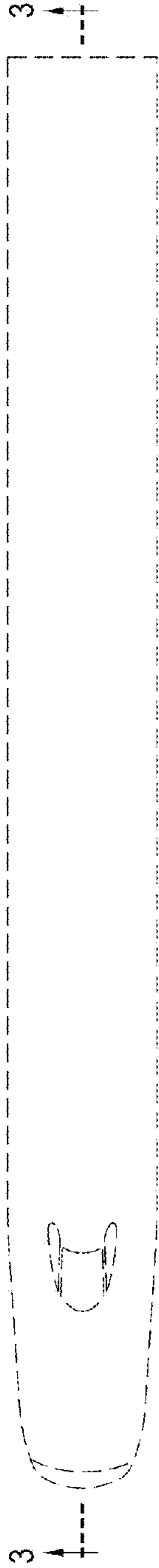

FIG. 2

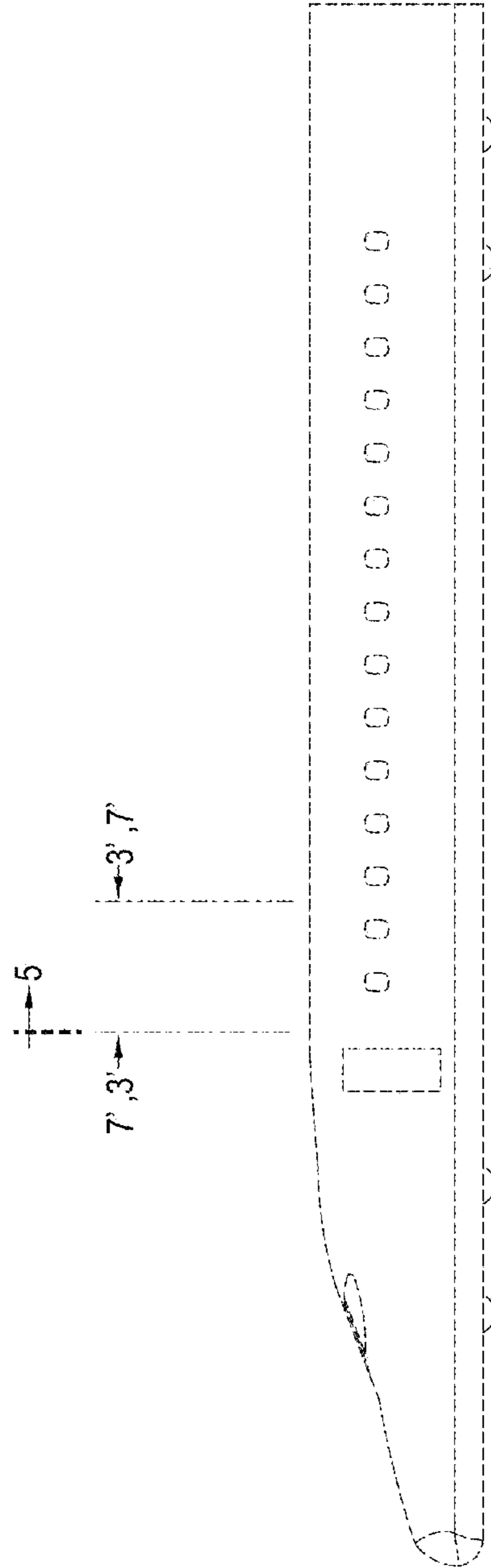

FIG. 1

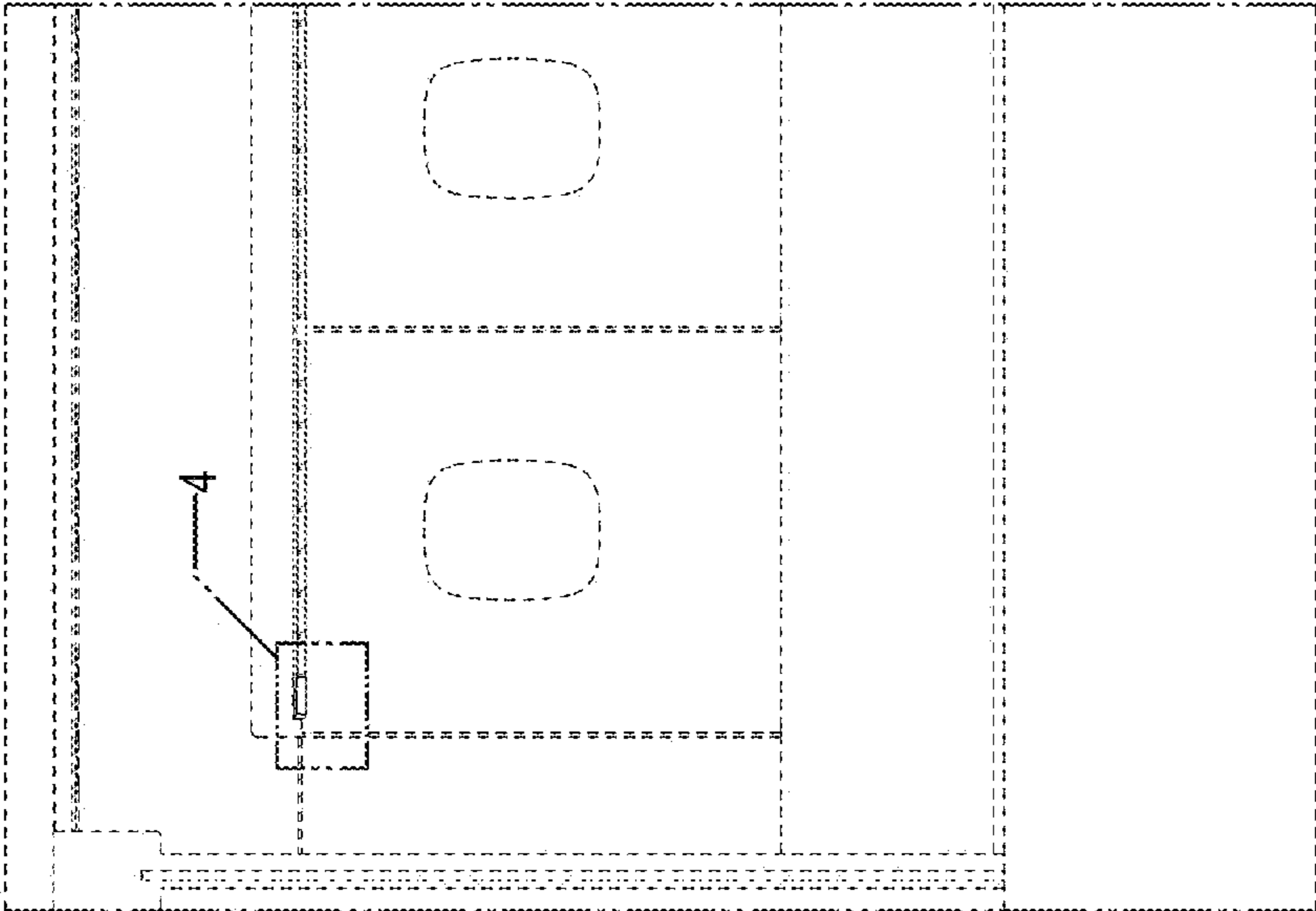

FIG. 3

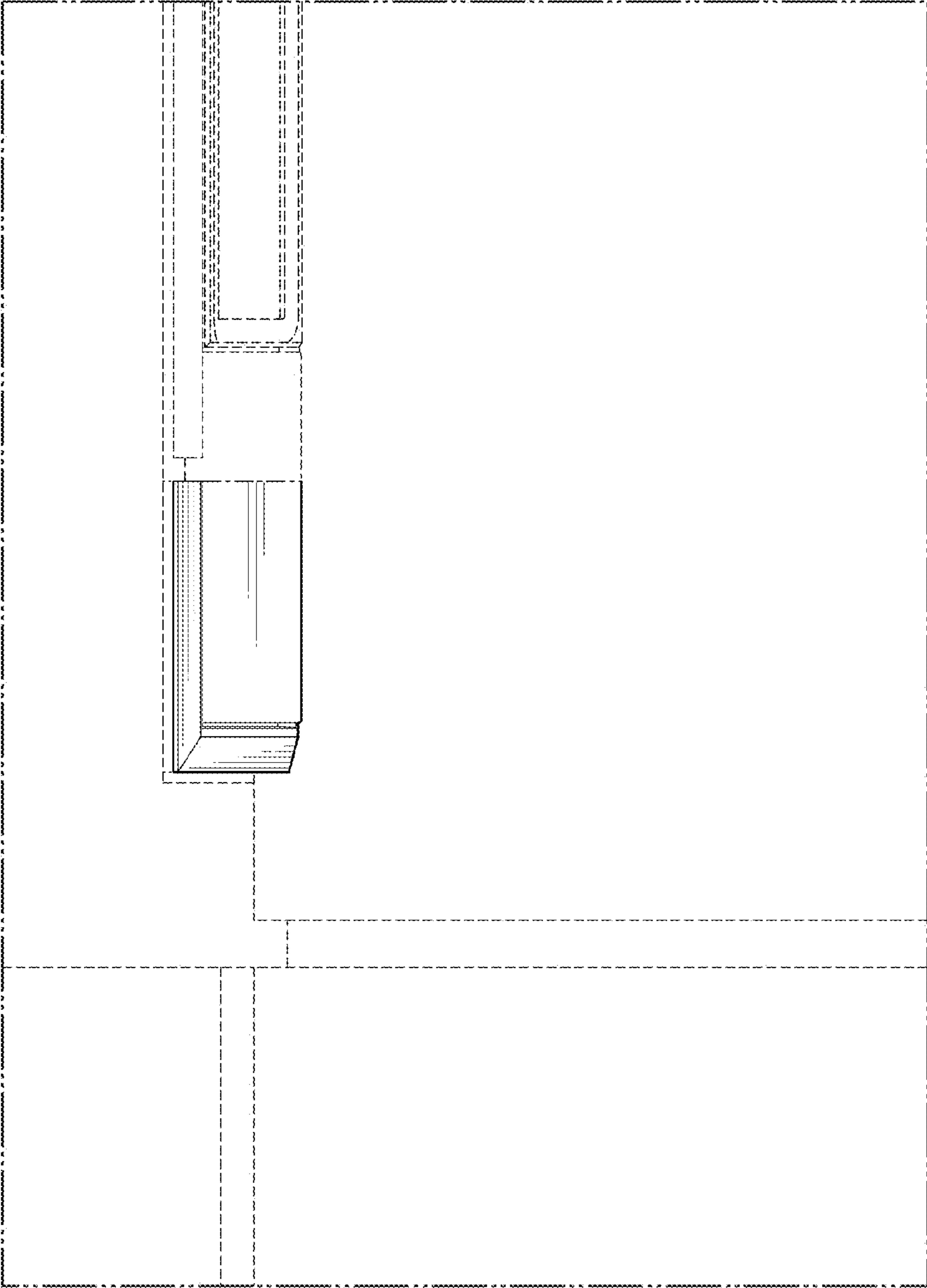

FIG. 4

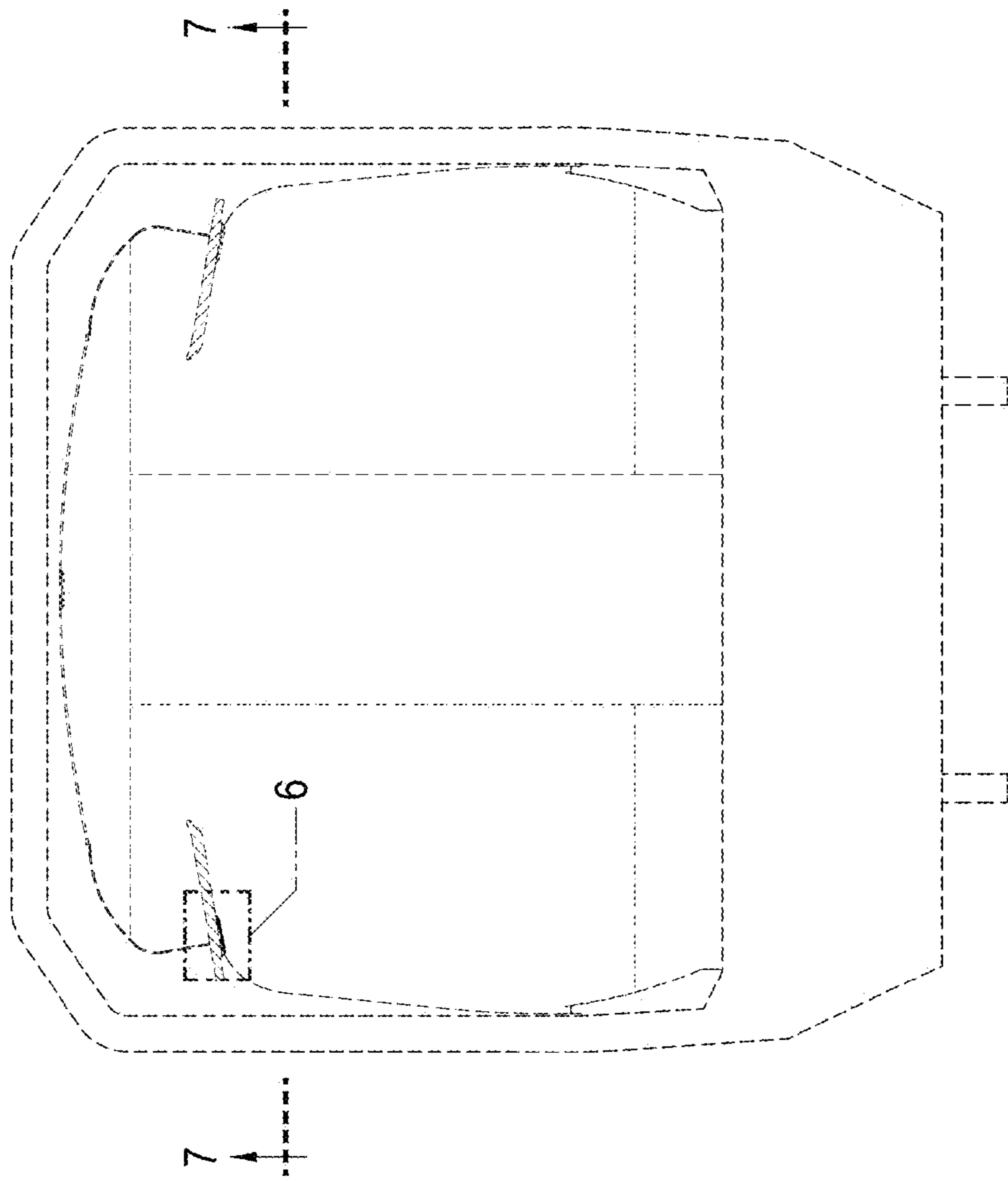

FIG. 5

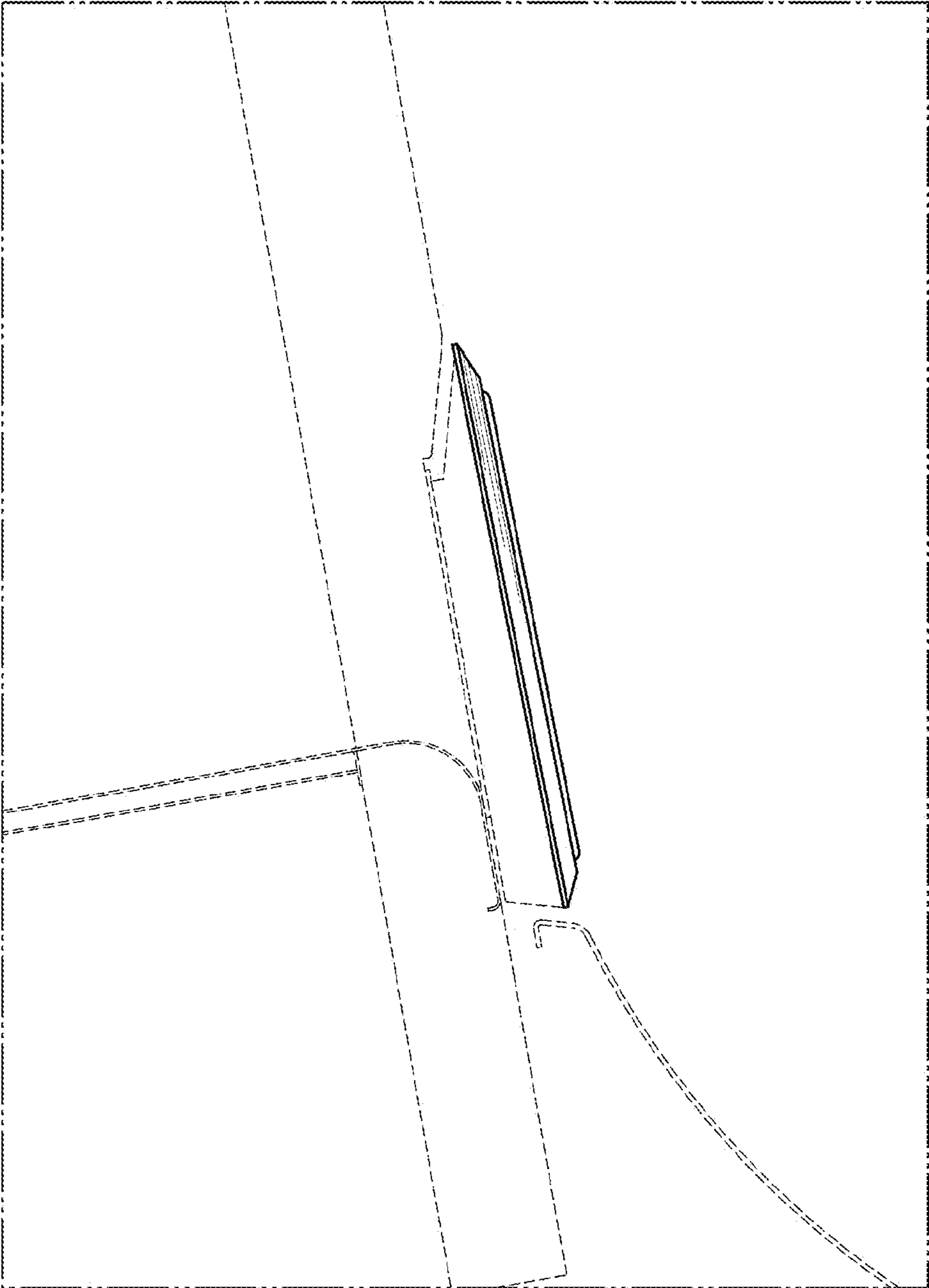

FIG. 6

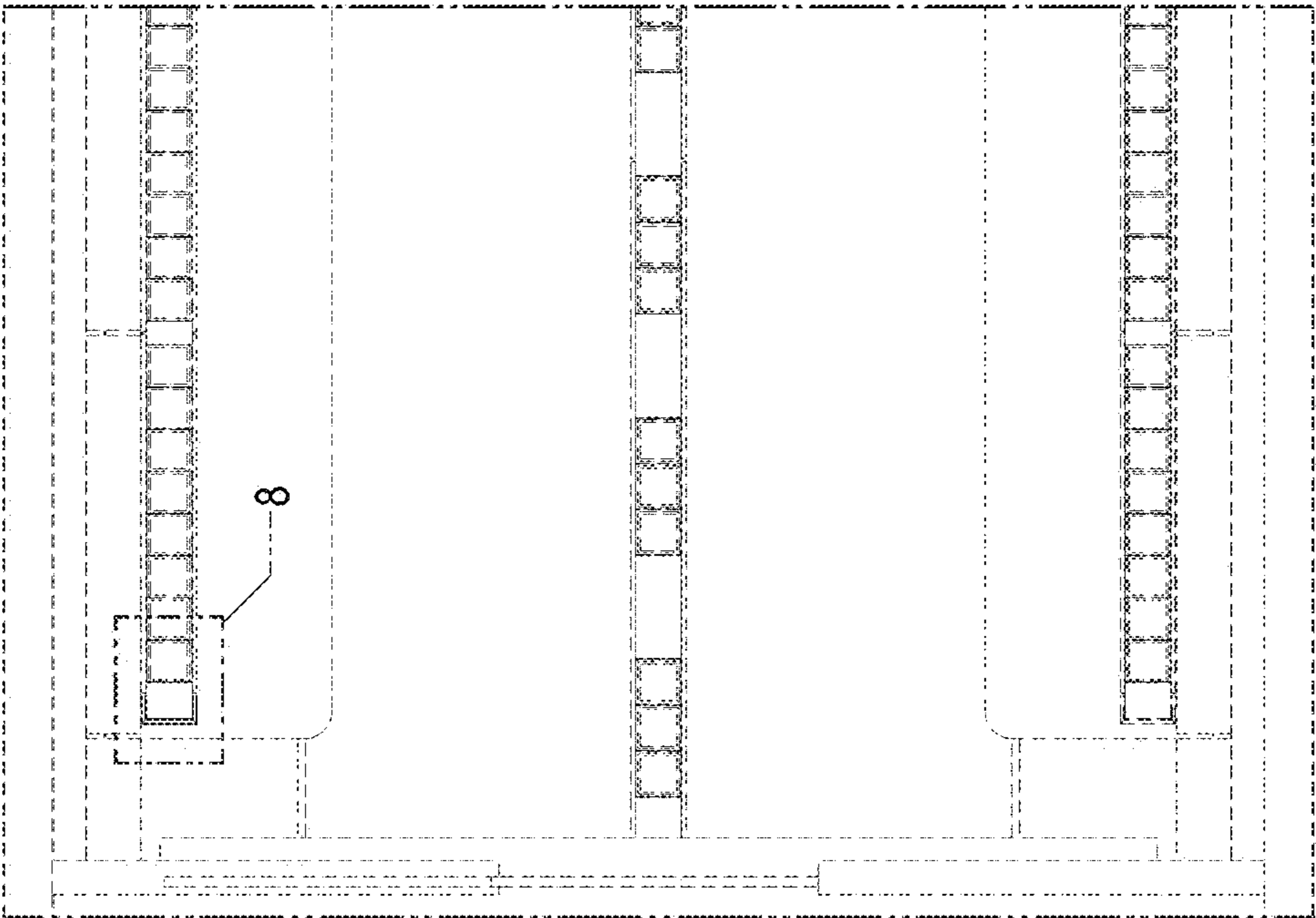

FIG. 7

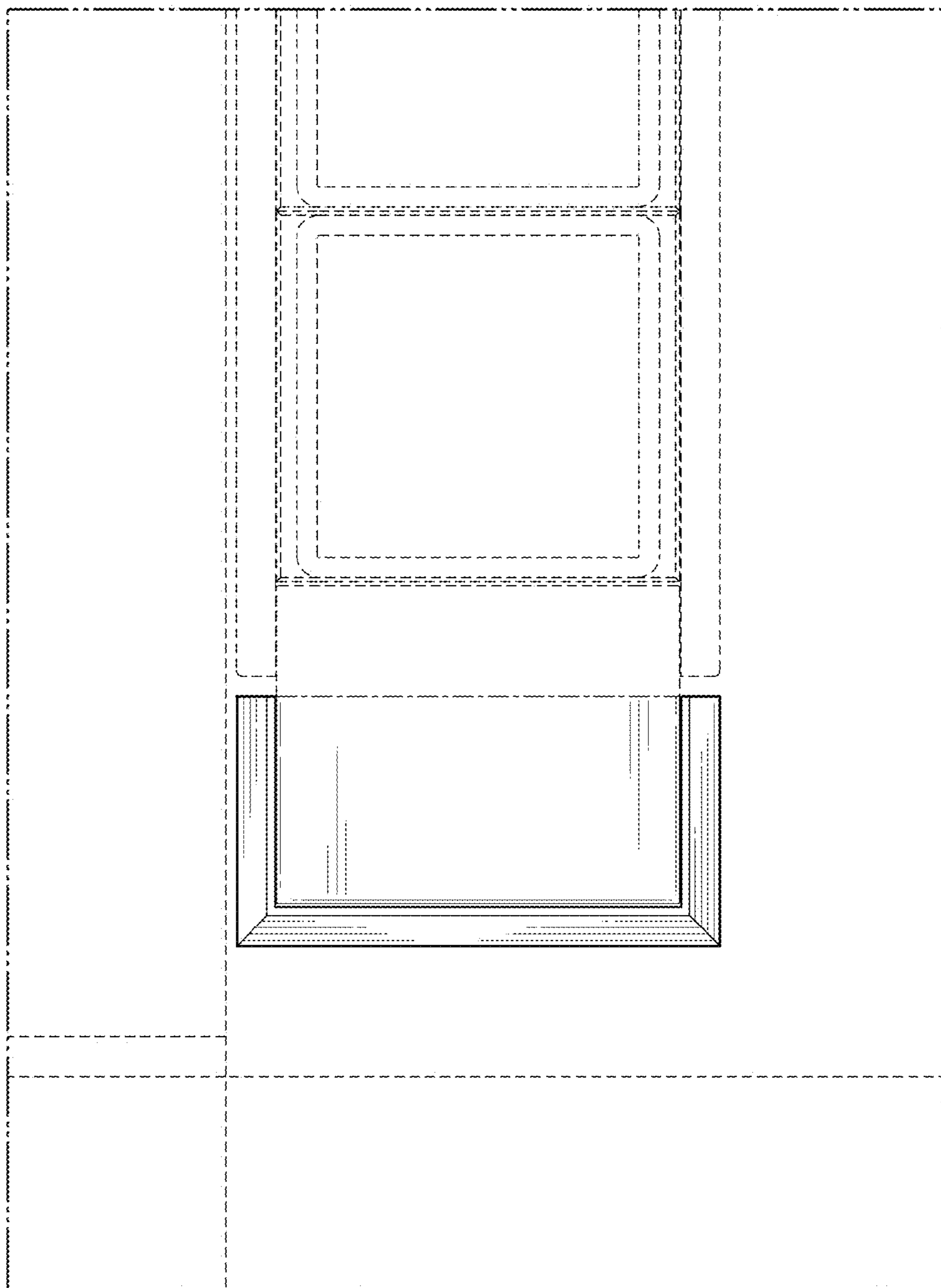

FIG. 8