



US00D764315S

(12) **United States Design Patent**  
**Rachocki et al.**

(10) **Patent No.:** **US D764,315 S**  
(45) **Date of Patent:** **\*\* Aug. 23, 2016**

- (54) **TWELVE PACK CARTON WITH THREE FOUR PACKS**
- (71) Applicants: **Matthew Dennis Rachocki**, Girard, PA (US); **Curtis Rachocki**, Meadville, PA (US)
- (72) Inventors: **Matthew Dennis Rachocki**, Girard, PA (US); **Curtis Rachocki**, Meadville, PA (US)

2,719,650 A *	10/1955	Buttery .....	B65D 5/3614 206/172
2,727,653 A *	12/1955	Pasjack .....	B65D 5/0236 206/166
3,266,663 A *	8/1966	Ringler .....	B65D 71/0077 206/178
4,219,147 A *	8/1980	Kohler .....	B65D 5/48008 229/120.17
D265,723 S *	8/1982	Rosenthal .....	D3/284
4,703,855 A *	11/1987	Moe .....	B65D 5/48038 206/427
D329,375 S *	9/1992	Bergman .....	D9/433
D360,131 S *	7/1995	Tudor .....	D9/418
D407,013 S *	3/1999	Armondo .....	D9/760
6,041,920 A *	3/2000	Hart .....	B65D 71/0077 206/175
D509,442 S *	9/2005	Several .....	D9/756

(\*\*) Term: **14 Years**

(21) Appl. No.: **29/515,016**

(22) Filed: **Jan. 20, 2015**

(51) **LOC (10) Cl.** ..... **09-03**

(52) **U.S. Cl.**  
USPC ..... **D9/753**; D9/432; D9/751

(58) **Field of Classification Search**  
USPC ..... D9/414-415, 417, 418, 420-427,  
D9/430-434, 634, 721, 783-744, 751, 753,  
D9/756, 759, 760; D3/272, 273, 302,  
D3/304-309, 315; D7/601, 602, 609,  
D7/619.1, 630  
CPC ..... B65D 5/00-5/02; B65D 5/0209-5/0272;  
B65D 5/029; B65D 5/40; B65D 5/72; B65D  
5/727

See application file for complete search history.

(56) **References Cited**

**U.S. PATENT DOCUMENTS**

- 909,664 A \* 1/1909 Porter ..... B65D 5/305  
229/117.16
- D163,033 S \* 4/1951 Forrer ..... D9/753

\* cited by examiner

*Primary Examiner* — Vy Koenig

(74) *Attorney, Agent, or Firm* — Dunlap Bennett & Ludwig PLLC

(57) **CLAIM**

The ornamental design for a twelve pack carton with three four packs, as shown and described.

**DESCRIPTION**

FIG. 1 is a top front perspective view of a twelve pack carton with three four packs;  
FIG. 2 is a front elevation view thereof; the rear elevation view being a mirror image thereof;  
FIG. 3 is a left side elevation view thereof; the right side elevation view being a mirror image thereof;  
FIG. 4 is a top elevation view thereof; and,  
FIG. 5 is a bottom elevation view thereof.

**1 Claim, 3 Drawing Sheets**

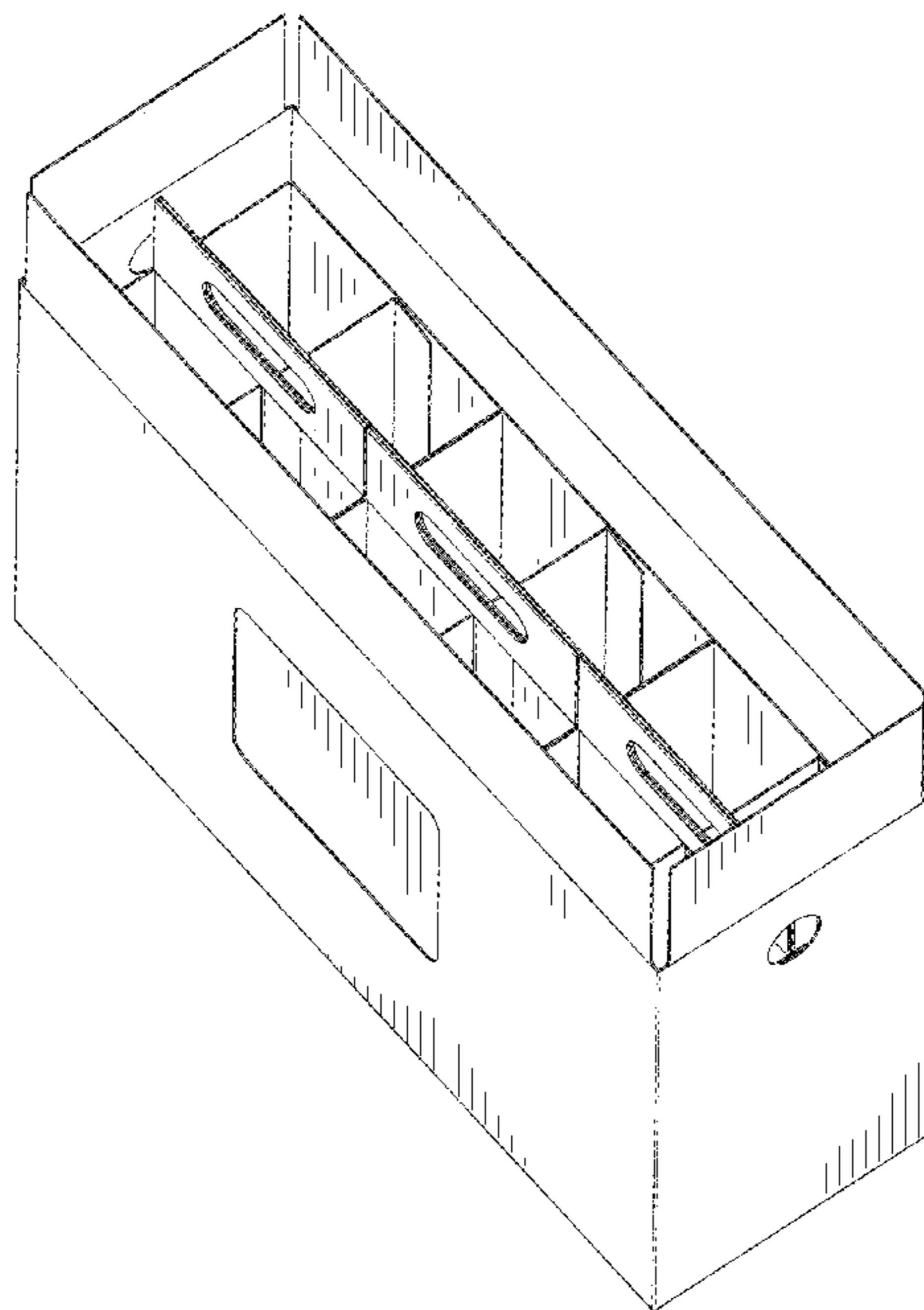

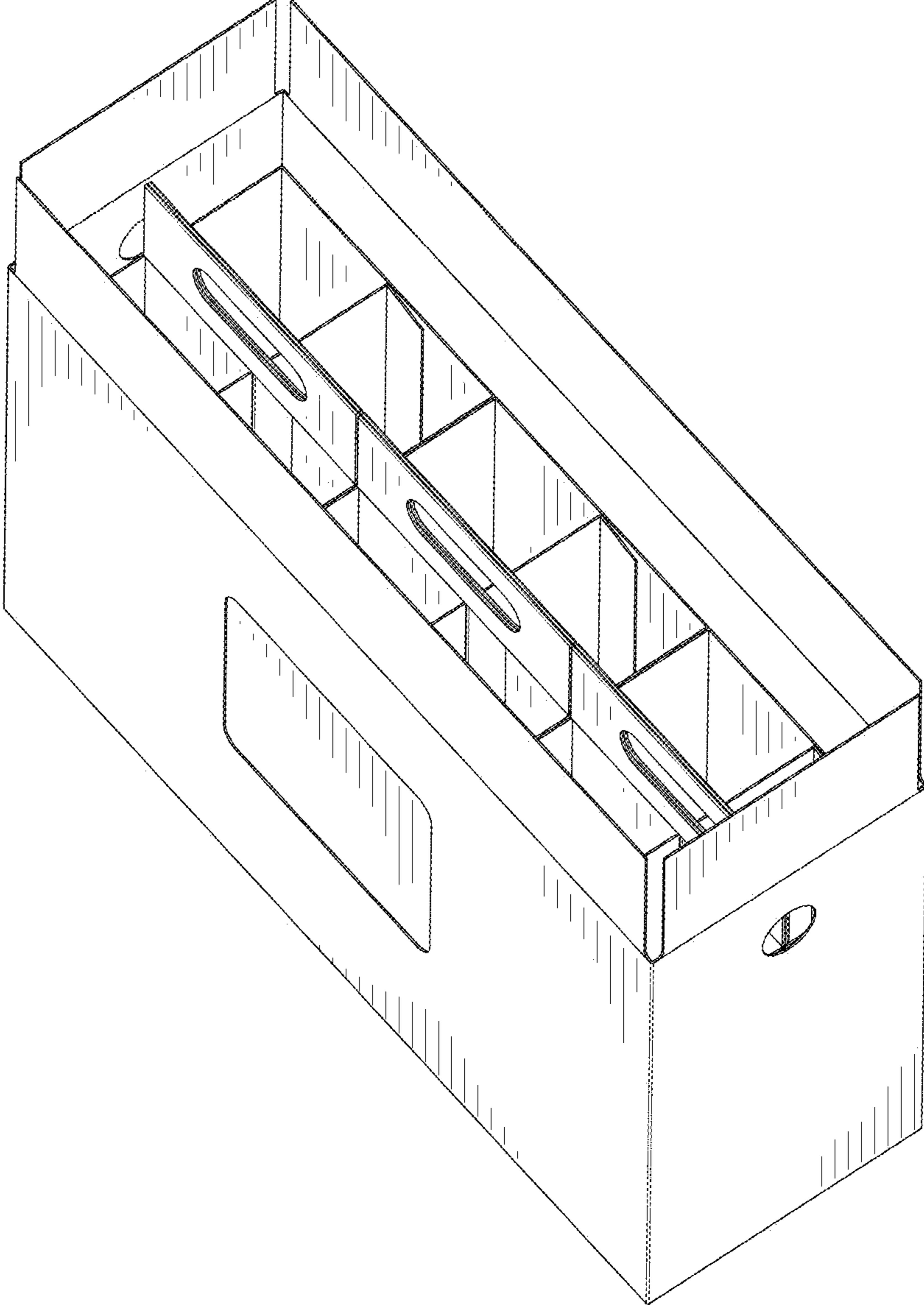

FIG. 1

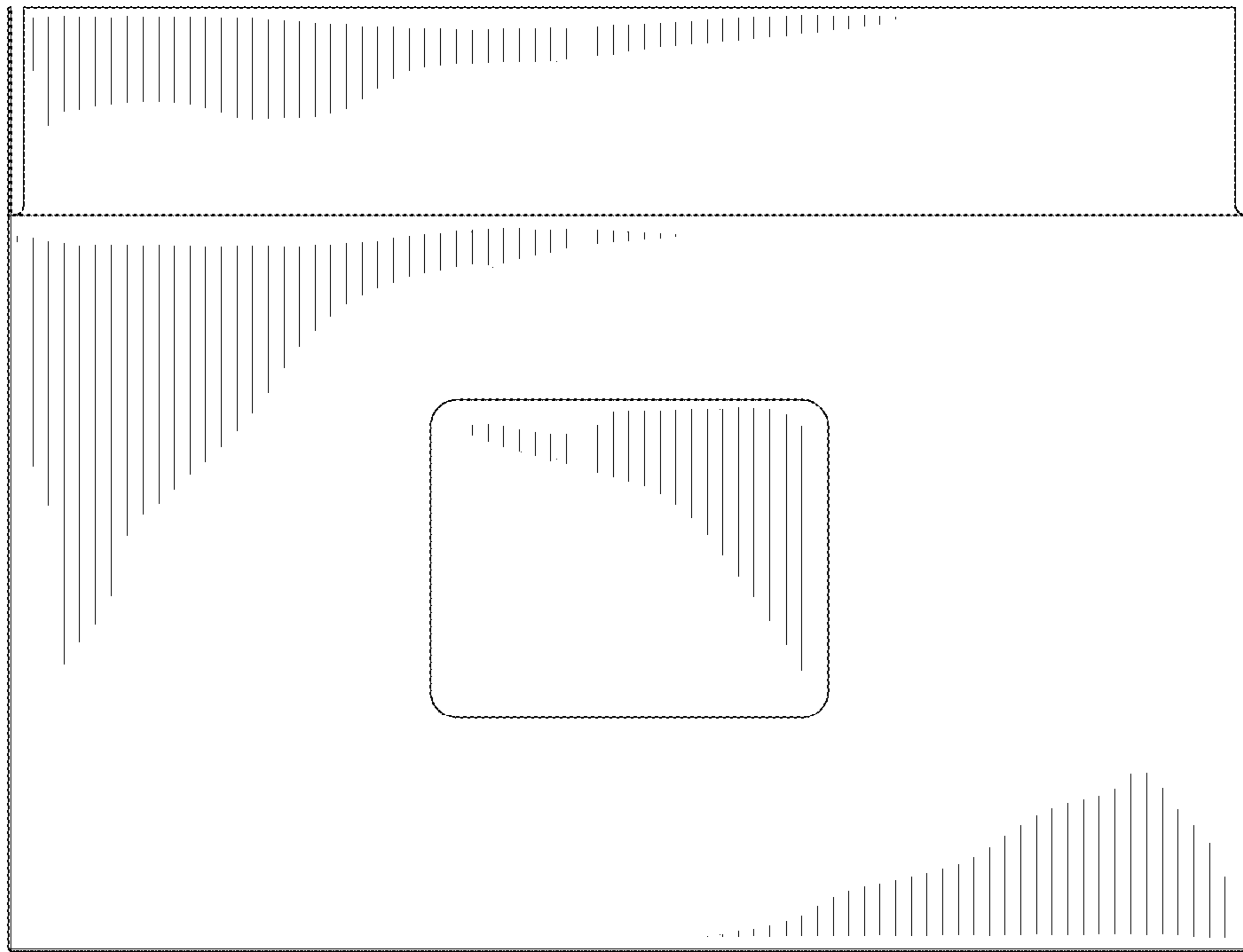

FIG. 2

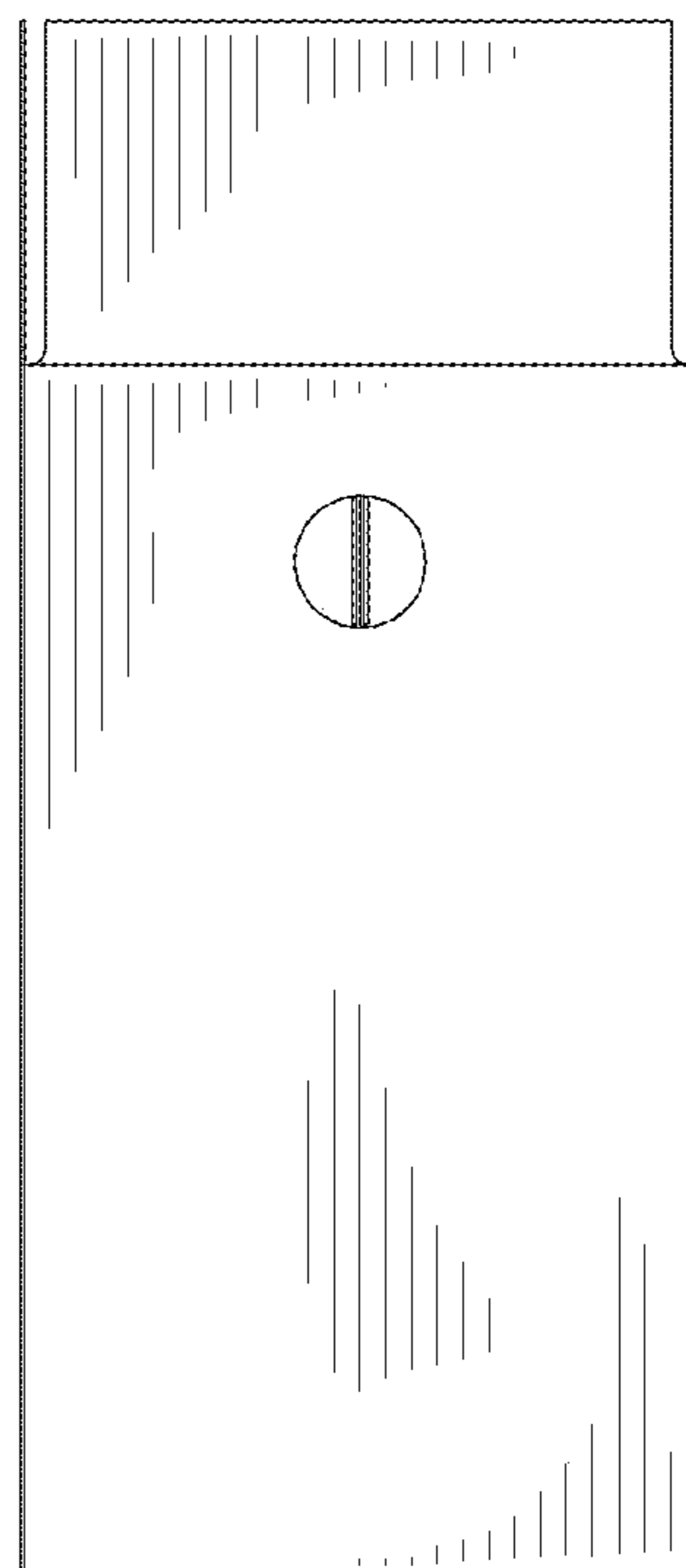

FIG. 3

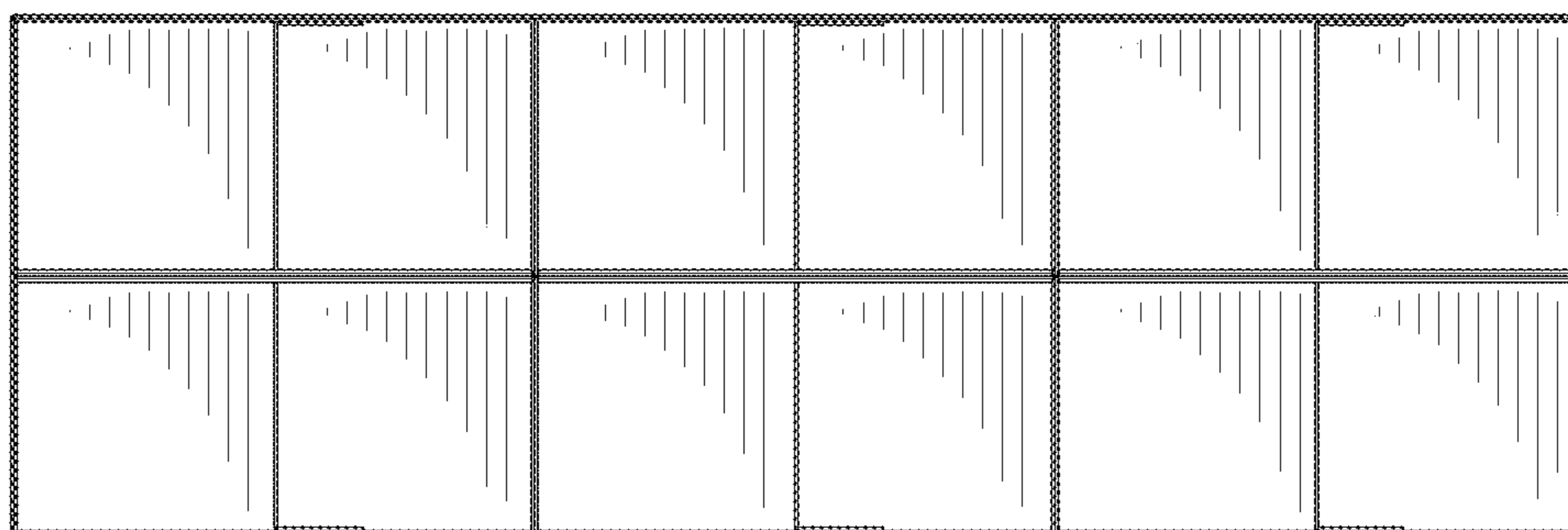

FIG. 4

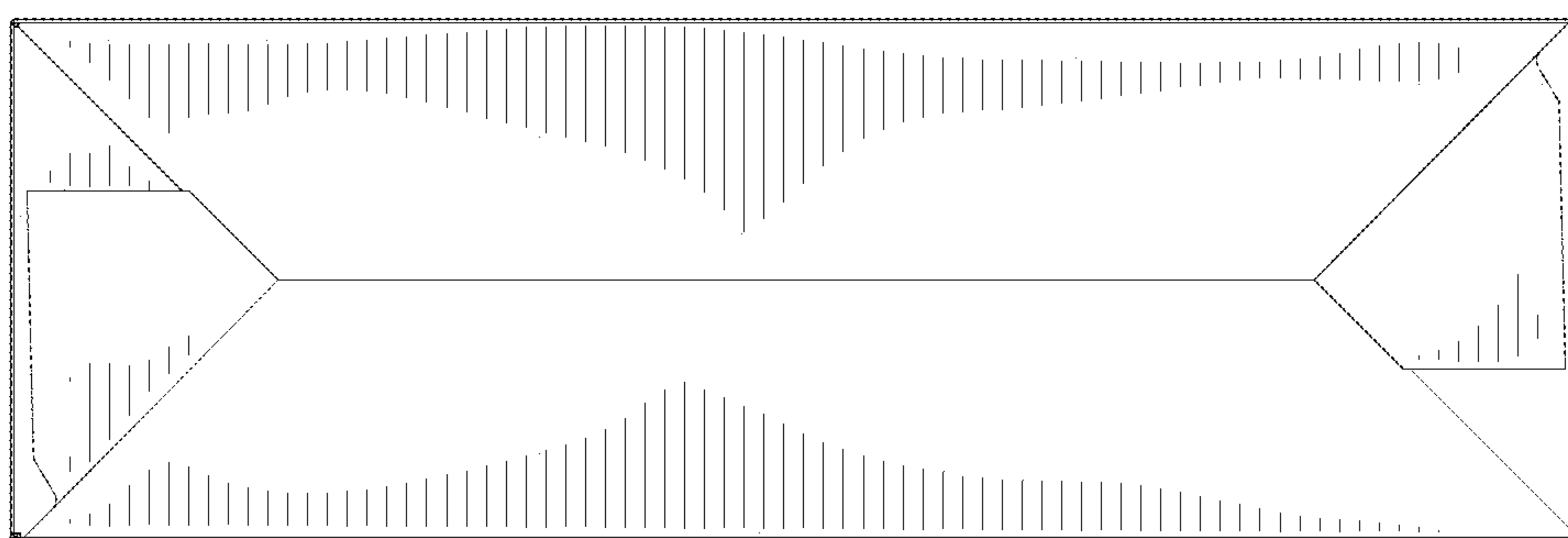

FIG. 5