

US00D764278S

(12) **United States Design Patent**
Tulin

(10) **Patent No.:** **US D764,278 S**

(45) **Date of Patent:** **** Aug. 23, 2016**

(54) **HEXAGONAL-SHAPED JEWELRY BOX**

(71) Applicant: **Origami Owl, LLC**, Chandler, AZ (US)

(72) Inventor: **Alexander R. Tulin**, Scottsdale, AZ (US)

(73) Assignee: **Origami Owl, LLC**, Chandler, AZ (US)

(**) Term: **14 Years**

(21) Appl. No.: **29/492,327**

(22) Filed: **May 30, 2014**

(51) **LOC (10) Cl.** **09-03**

(52) **U.S. Cl.**
USPC **D9/430**; D9/433

(58) **Field of Classification Search**
USPC D9/430–434, 414–415, 417, 418,
D9/420–427, 634, 732; D3/272, 273, 302,
D3/304–309, 315; D7/601, 602, 609,
D7/619.1, 630
CPC B65D 5/00; B65D 5/0209; B65D 5/029;
B65D 5/40; B65D 5/72; B65D 5/727
See application file for complete search history.

(56) **References Cited**

U.S. PATENT DOCUMENTS

2,285,174	A *	6/1942	Simons	B65D 5/0227 229/110
2,342,623	A *	2/1944	Aquino	B65D 5/02 229/108
2,819,833	A *	1/1958	Sauer	B65D 5/2033 229/109
2,925,213	A *	2/1960	Zukoski	B65D 5/2033 229/109
D235,248	S *	6/1975	Bennet	D9/430
D257,829	S *	1/1981	Webinger	D9/430
D264,687	S *	6/1982	Austin	D9/433
D348,609	S *	7/1994	Eisman	D9/423
D351,345	S *	10/1994	Geho	D9/430
D400,437	S *	11/1998	Troutman	D9/430
D429,429	S *	8/2000	Murphy	D6/678
D495,247	S *	8/2004	Keberlein	D9/418
D495,598	S *	9/2004	Smith	D9/430

D506,670	S *	6/2005	Borkoski	D9/430
D672,645	S *	12/2012	Giannini	D9/430
D717,163	S *	11/2014	Paulsen	D9/431

* cited by examiner

Primary Examiner — Vy Koenig

(74) *Attorney, Agent, or Firm* — Fennemore Craig, P.C.

(57) **CLAIM**

The ornamental design for a hexagonal-shaped jewelry box, as shown and described.

DESCRIPTION

FIG. 1 is a perspective view of an assembled hexagonal-shaped jewelry box;
 FIG. 2 is a front view the hexagonal-shaped jewelry box shown in FIG. 1;
 FIG. 3 is a back view the hexagonal-shaped jewelry box shown in FIG. 1;
 FIG. 4 is a left side view of the hexagonal-shaped jewelry box shown in FIG. 1;
 FIG. 5 is a right side view of the hexagonal-shaped jewelry box shown in FIG. 1;
 FIG. 6 is a top view of the hexagonal-shaped jewelry box shown in FIG. 1;
 FIG. 7 is bottom view the hexagonal-shaped jewelry box shown in FIG. 1;
 FIG. 8 is a perspective view of the hexagonal-shaped jewelry box of FIG. 1 in an unassembled outline configuration, including dielines represented by bold lines and fold lines represented by thin lines;
 FIG. 9 is a front view the hexagonal-shaped jewelry box shown in FIG. 8;
 FIG. 10 is a back view the hexagonal-shaped jewelry box shown in FIG. 8;
 FIG. 11 is a right side view of the hexagonal-shaped jewelry box shown in FIG. 8;
 FIG. 12 is a left side view of the hexagonal-shaped jewelry box shown in FIG. 8;
 FIG. 13 is a top view of the hexagonal-shaped jewelry box shown in FIG. 8;
 FIG. 14 is bottom view the hexagonal-shaped jewelry box shown in FIG. 8;

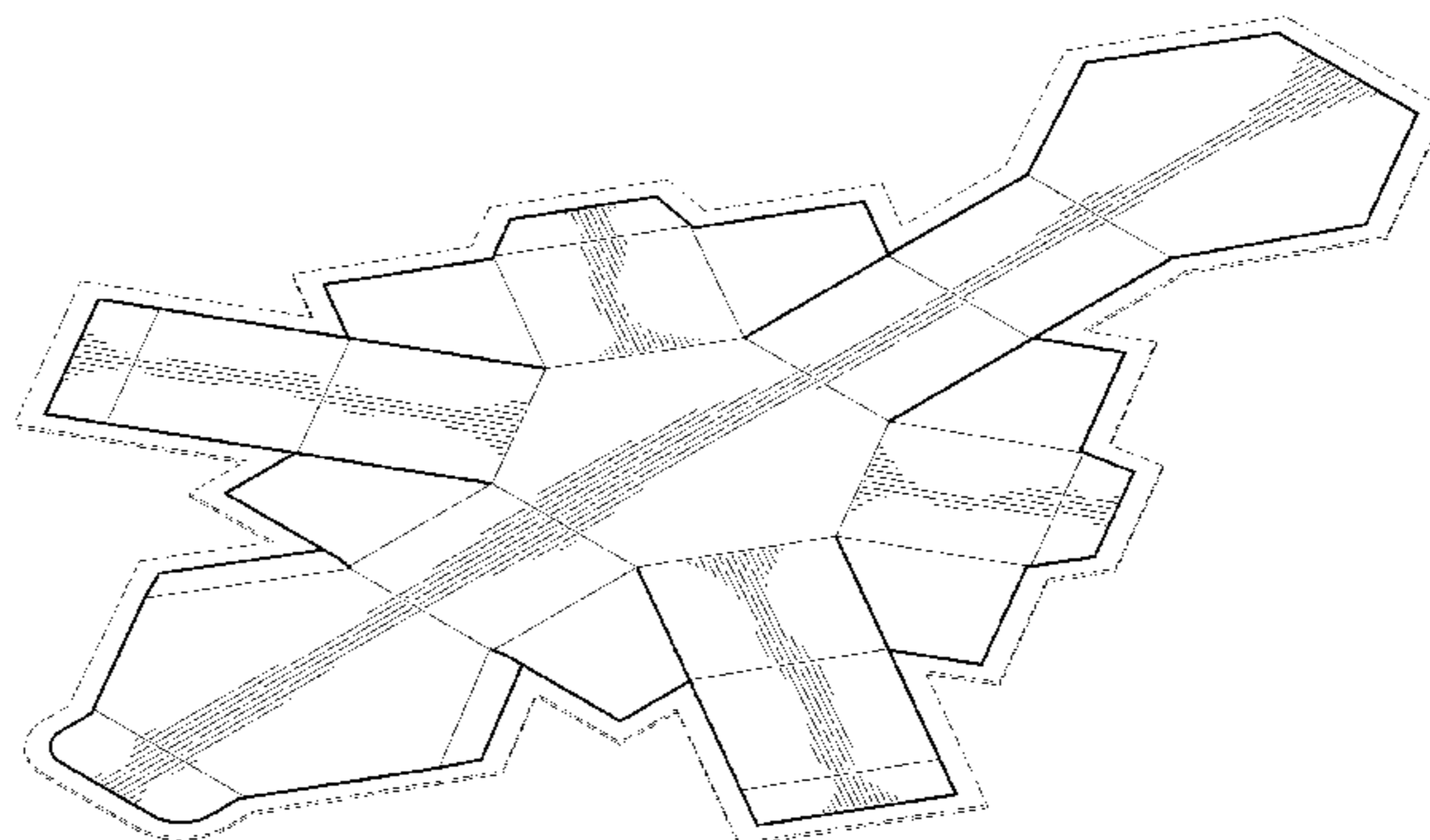
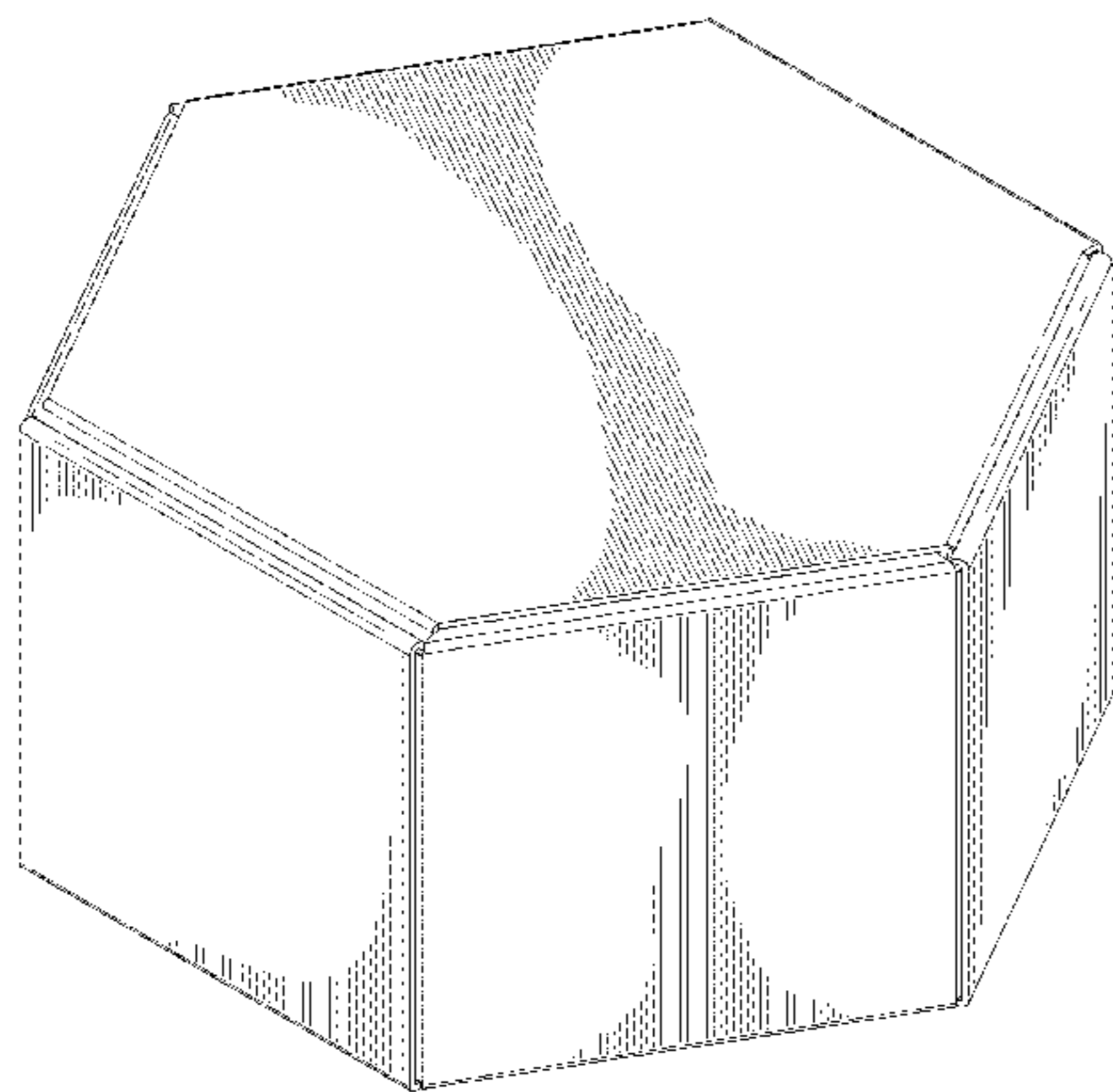

FIG. 15 is a perspective view of the hexagonal-shaped jewelry box of FIG. 1 in an unassembled outline configuration, including dielines represented by bold lines;
FIG. 16 is a front view the hexagonal-shaped jewelry box shown in FIG. 15;
FIG. 17 is a back view the hexagonal-shaped jewelry box shown in FIG. 15;
FIG. 18 is a right side view of the hexagonal-shaped jewelry box shown in FIG. 15;
FIG. 19 is a left side view of the hexagonal-shaped jewelry box shown in FIG. 15;
FIG. 20 is a top view of the hexagonal-shaped jewelry box shown in FIG. 15;
FIG. 21 is bottom view the hexagonal-shaped jewelry box shown in FIG. 15;
FIG. 22 is a perspective view of an additional embodiment of an assembled hexagonal-shaped jewelry box;
FIG. 23 is a front view the hexagonal-shaped jewelry box shown in FIG. 22;
FIG. 24 is a back view the hexagonal-shaped jewelry box shown in FIG. 22;
FIG. 25 is a left side view of the hexagonal-shaped jewelry box shown in FIG. 22;
FIG. 26 is a right side view of the hexagonal-shaped jewelry box shown in FIG. 22;
FIG. 27 is a top view of the hexagonal-shaped jewelry box shown in FIG. 22;
FIG. 28 is bottom view the hexagonal-shaped jewelry box shown in FIG. 22;
FIG. 29 is a perspective view of the hexagonal-shaped jewelry box of FIG. 22 in an unassembled outline configuration, including dielines represented by bold lines and fold lines represented by thin lines;

FIG. 30 is a front view the hexagonal-shaped jewelry box shown in FIG. 29;
FIG. 31 is a back view the hexagonal-shaped jewelry box shown in FIG. 29;
FIG. 32 is a right side view of the hexagonal-shaped jewelry box shown in FIG. 29;
FIG. 33 is a left side view of the hexagonal-shaped jewelry box shown in FIG. 29;
FIG. 34 is a top view of the hexagonal-shaped jewelry box shown in FIG. 29;
FIG. 35 is bottom view the hexagonal-shaped jewelry box shown in FIG. 29;
FIG. 36 is a perspective view of the hexagonal-shaped jewelry box of FIG. 22 in an unassembled outline configuration, including dielines represented by bold lines;
FIG. 37 is a front view the hexagonal-shaped jewelry box shown in FIG. 36;
FIG. 38 is a back view the hexagonal-shaped jewelry box shown in FIG. 36;
FIG. 39 is a right side view of the hexagonal-shaped jewelry box shown in FIG. 36;
FIG. 40 is a left side view of the hexagonal-shaped jewelry box shown in FIG. 36;
FIG. 41 is a top view of the hexagonal-shaped jewelry box shown in FIG. 36; and,
FIG. 42 is bottom view the hexagonal-shaped jewelry box shown in FIG. 36.
The broken lines shown in the drawings illustrate portions of the hexagonal-shaped jewelry box that form no part of the claimed design.

1 Claim, 30 Drawing Sheets

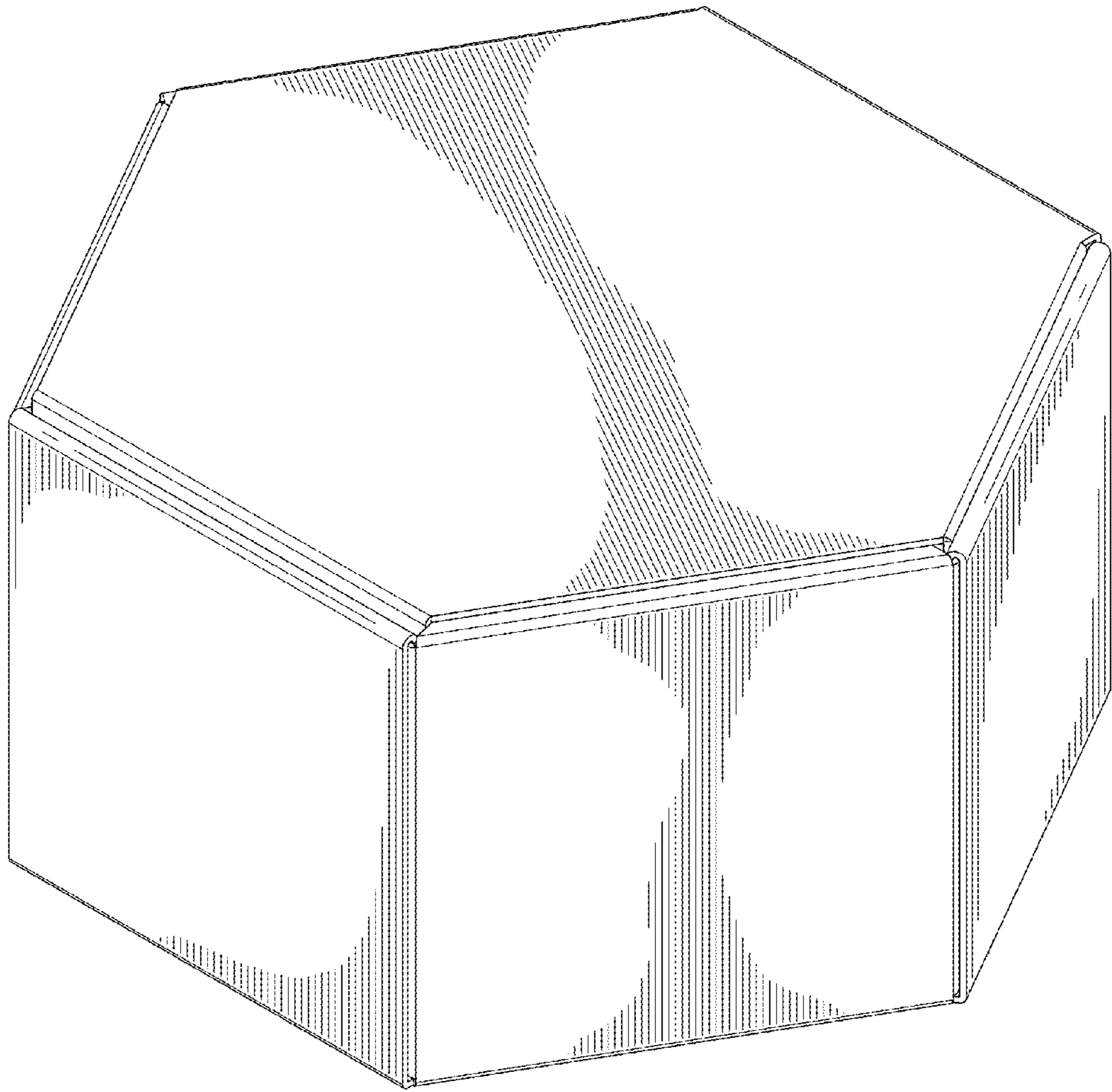

FIG. 1

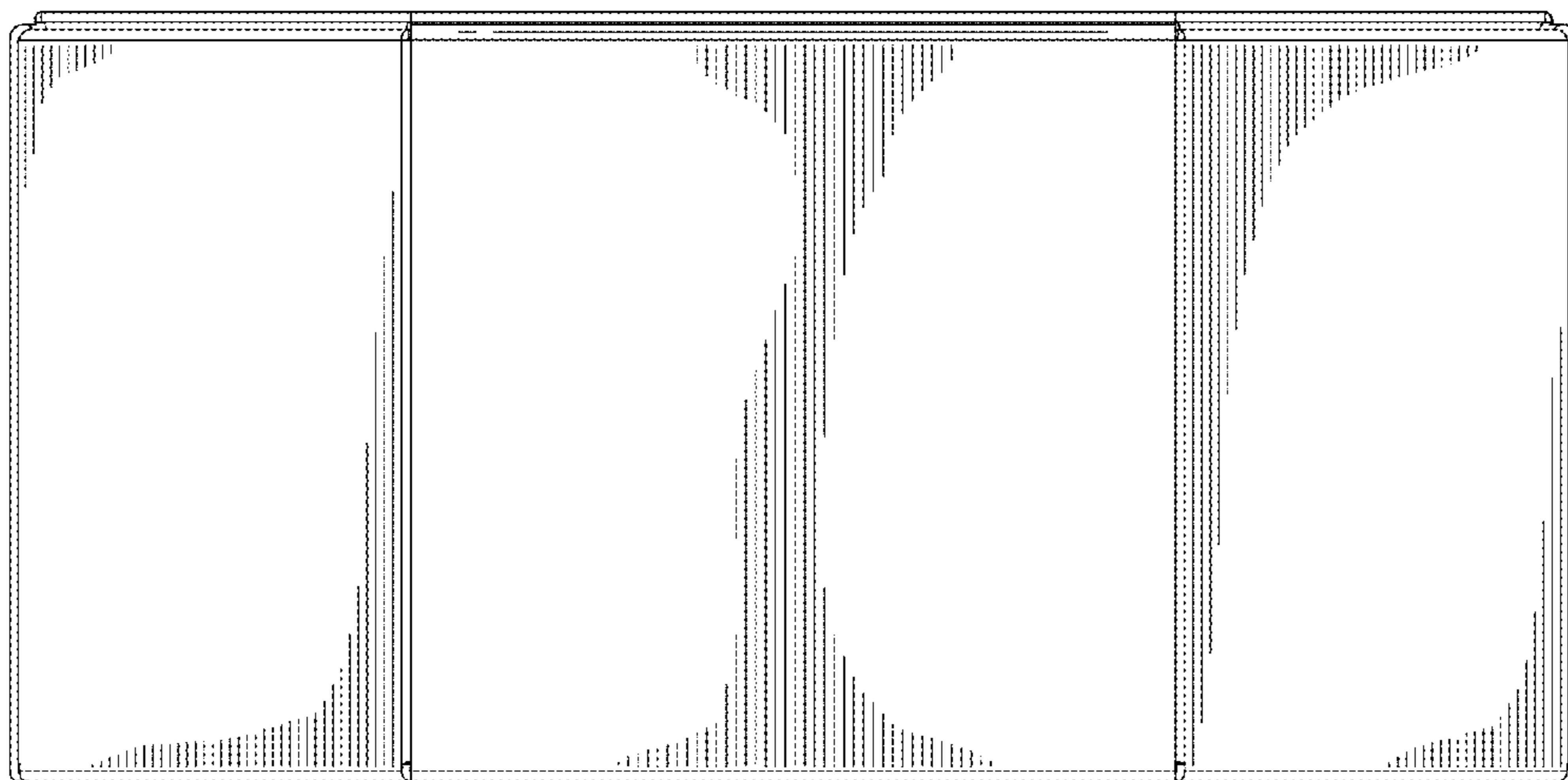

FIG. 2

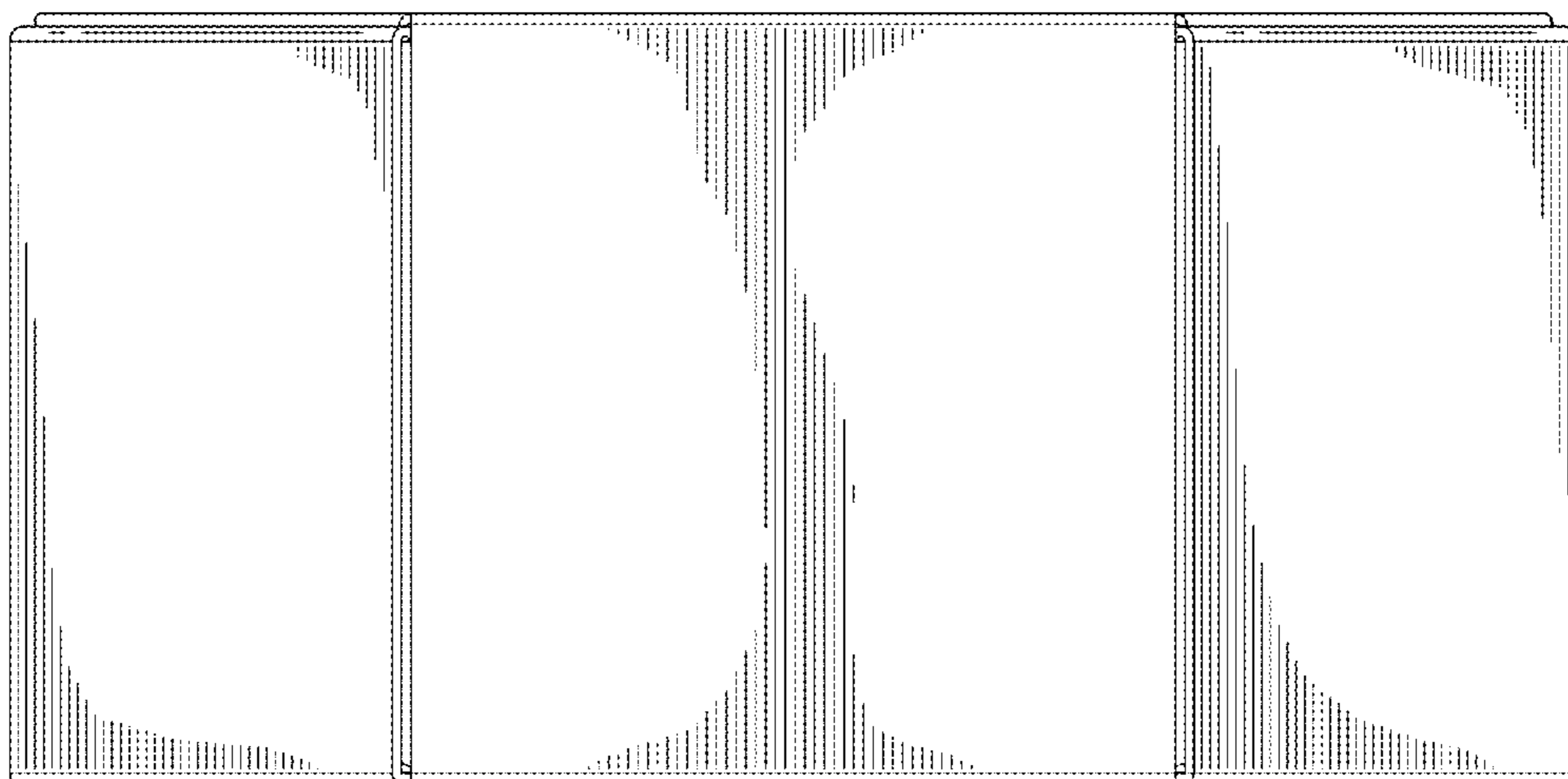

FIG. 3

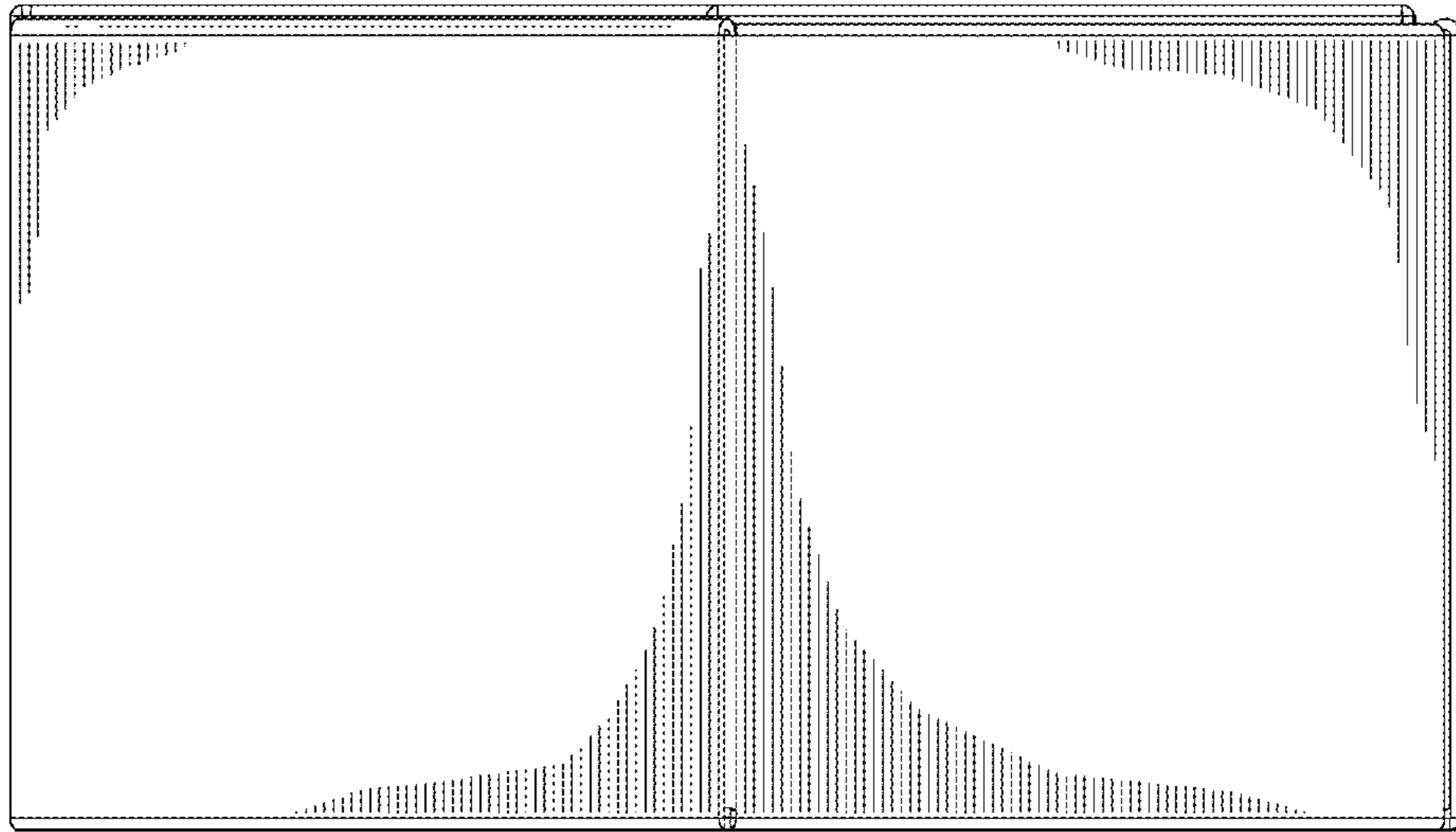

FIG. 4

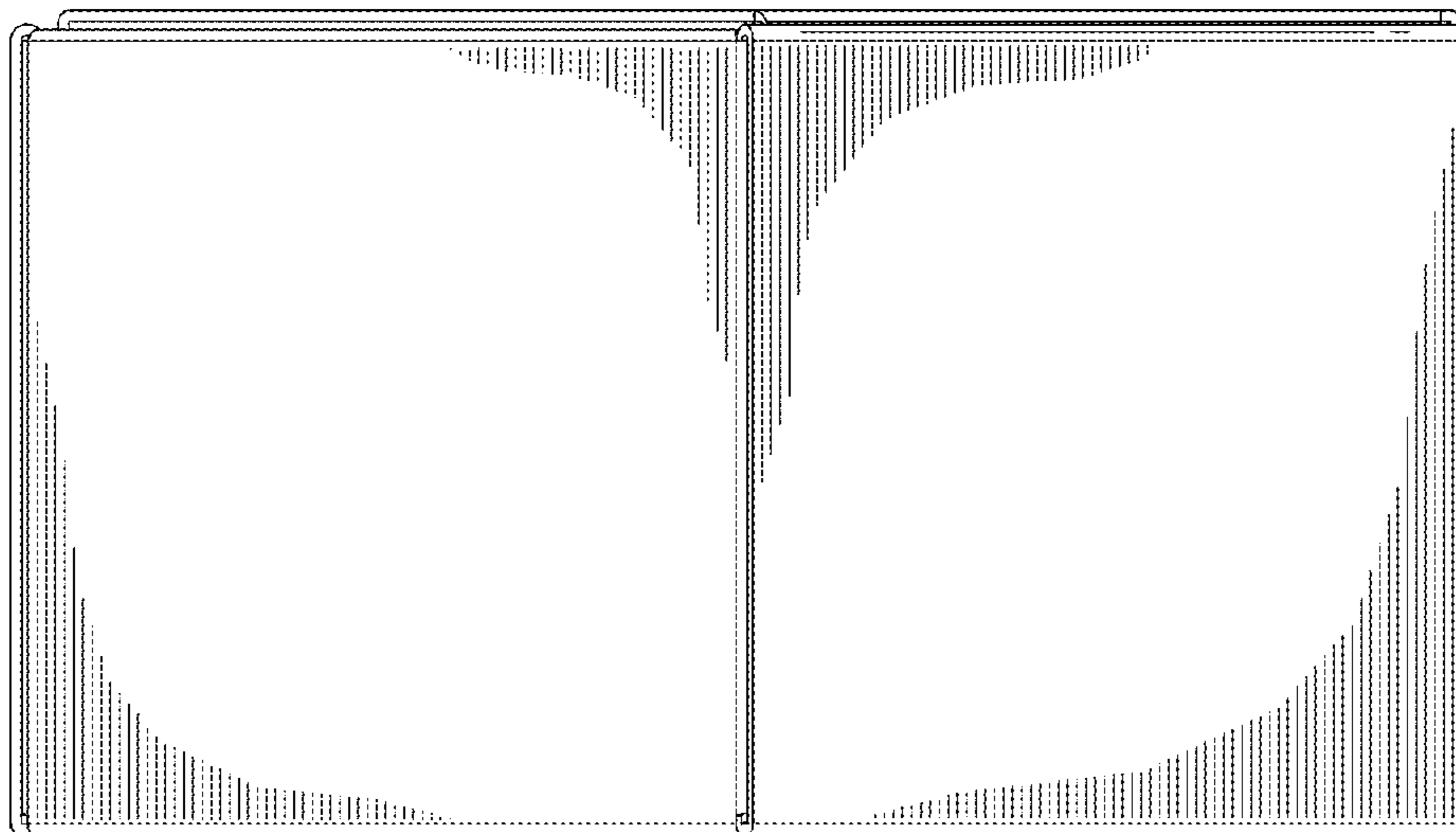

FIG. 5

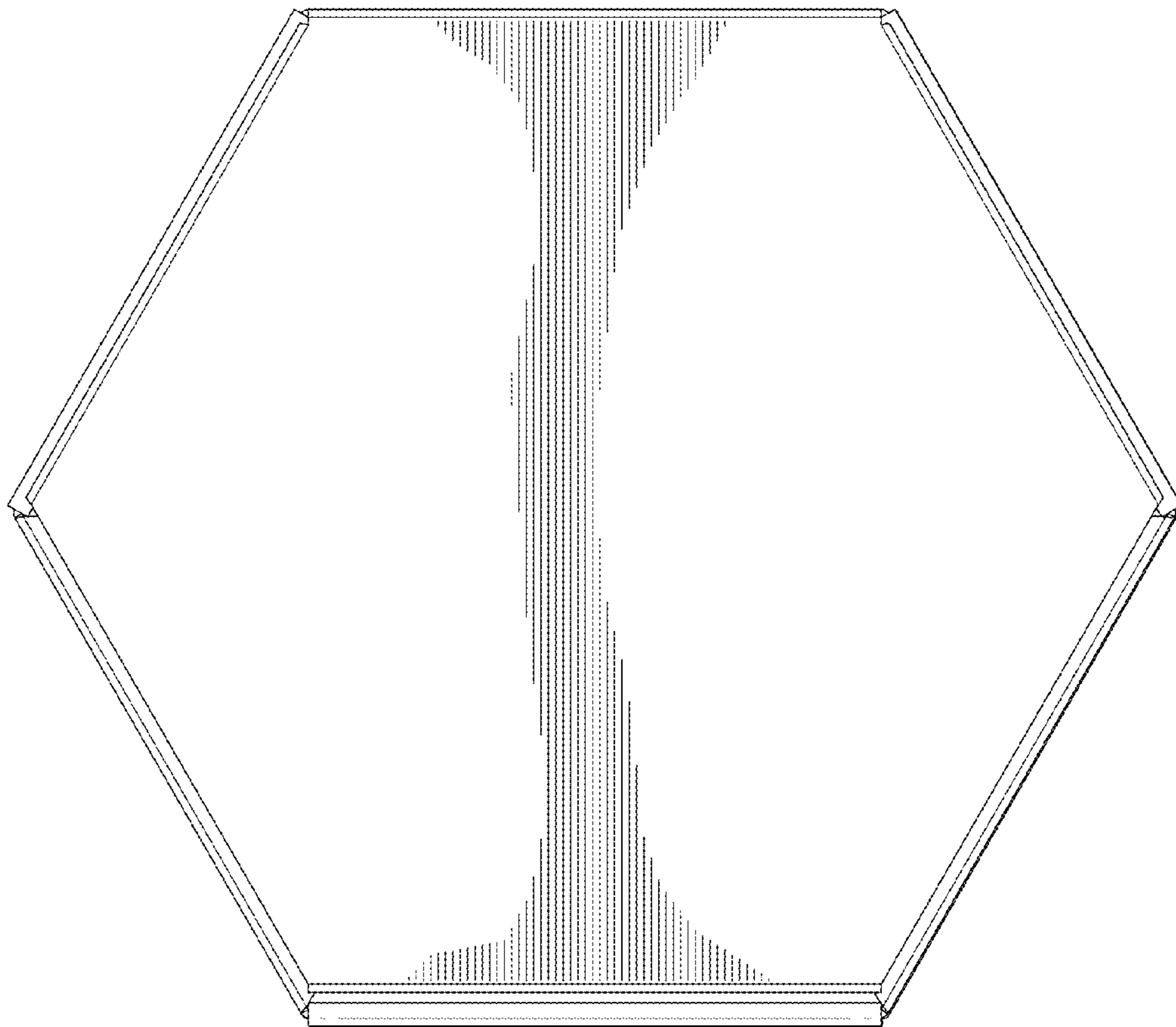

FIG. 6

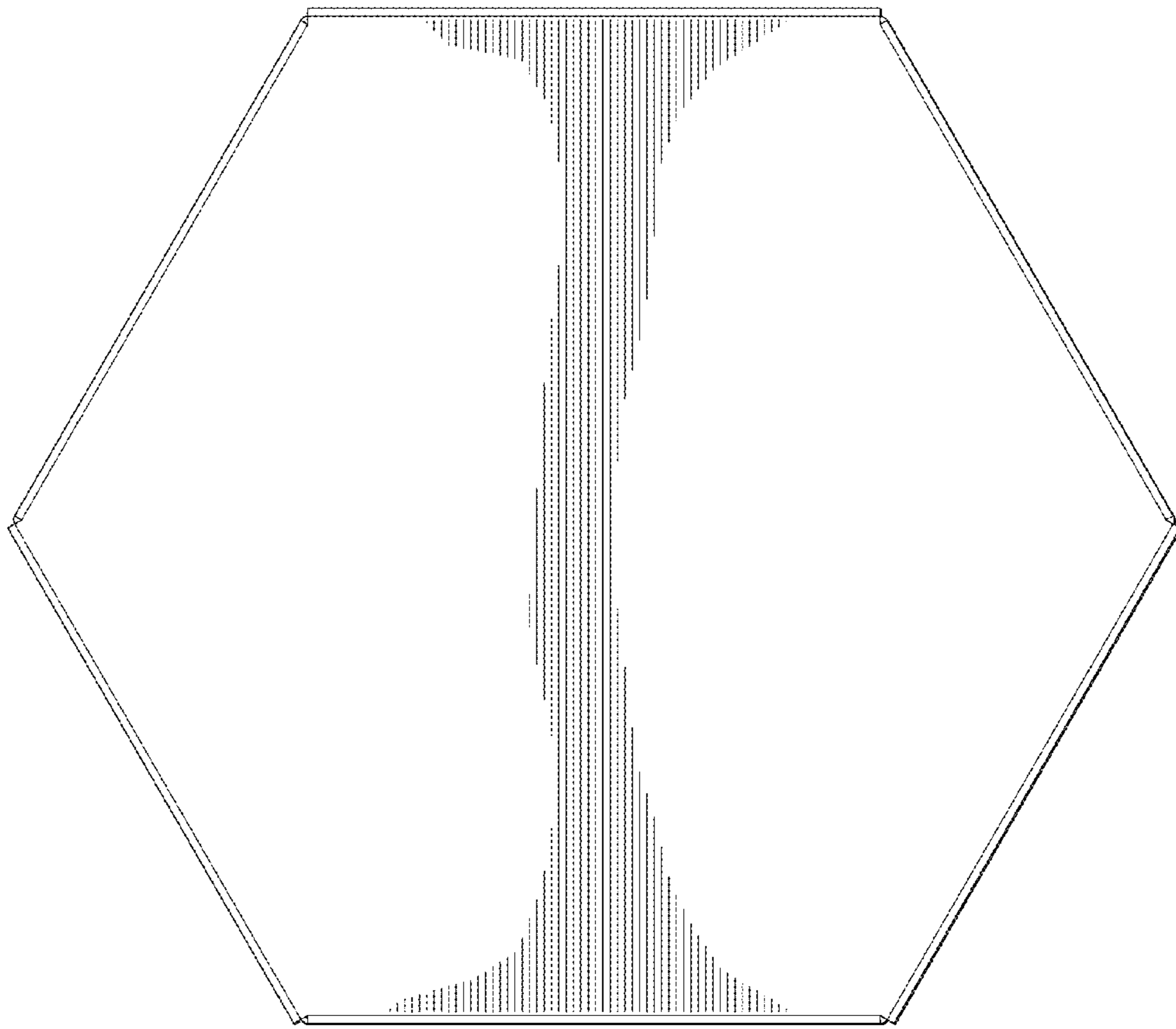

FIG. 7

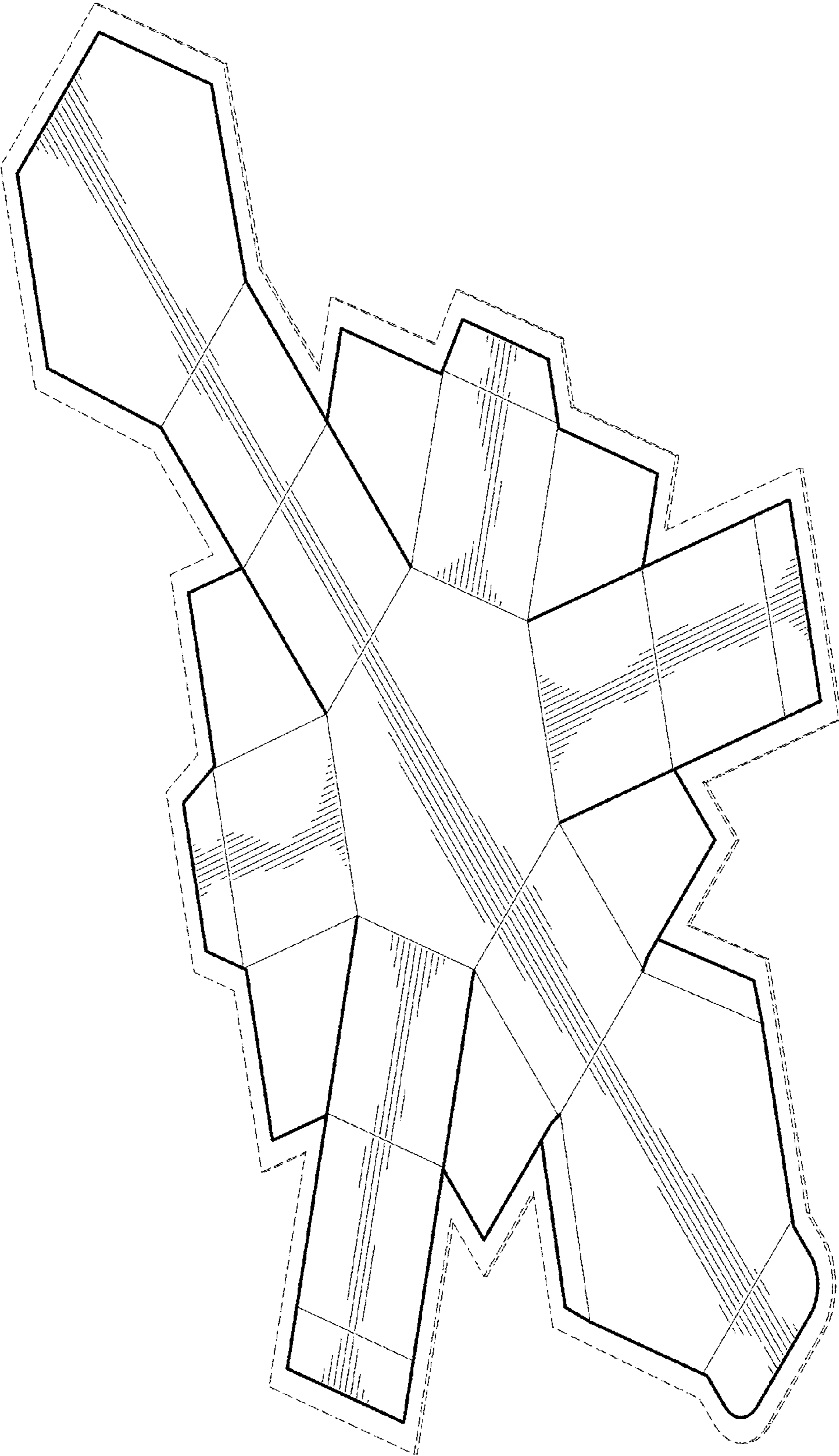

FIG. 8

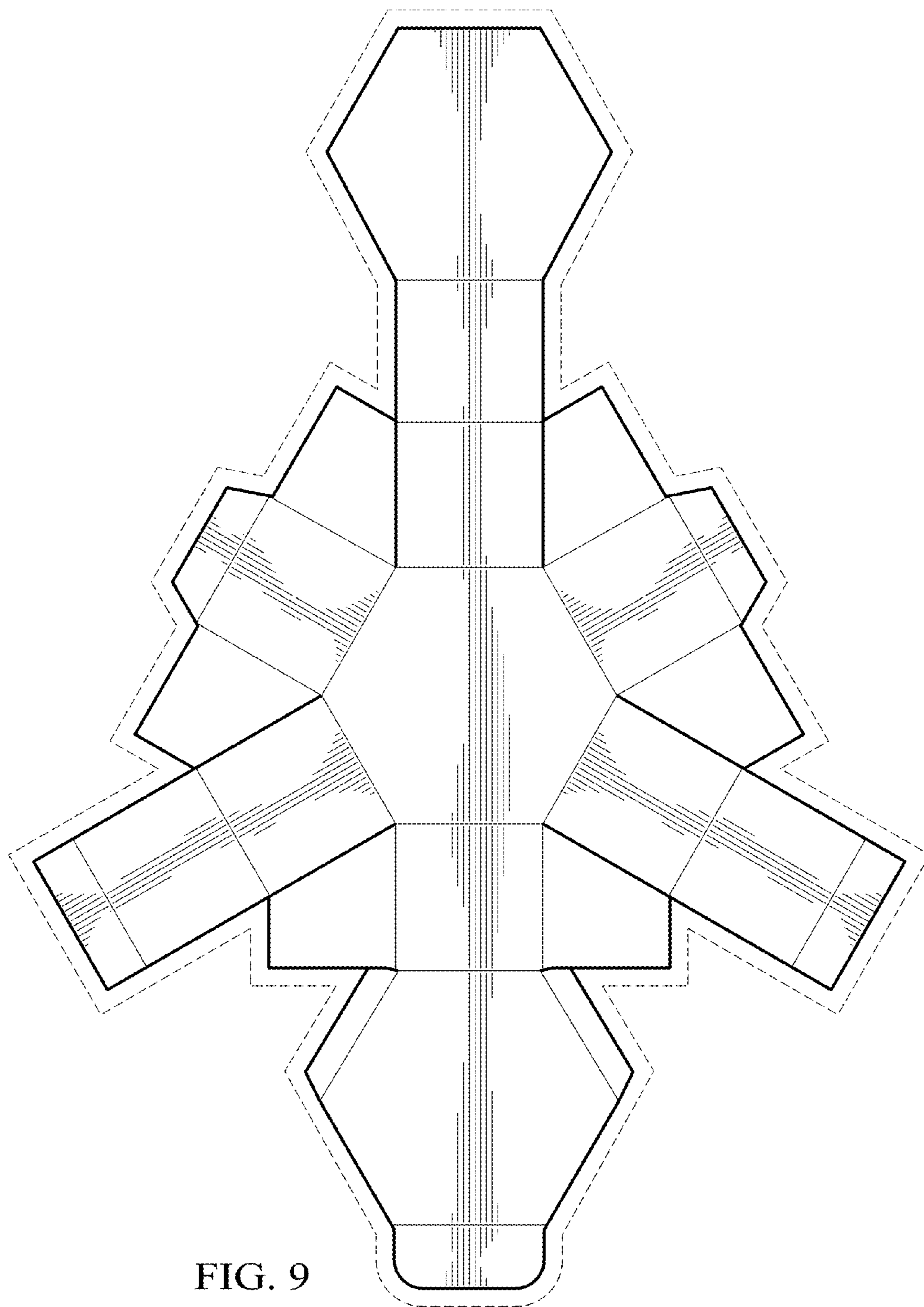

FIG. 9

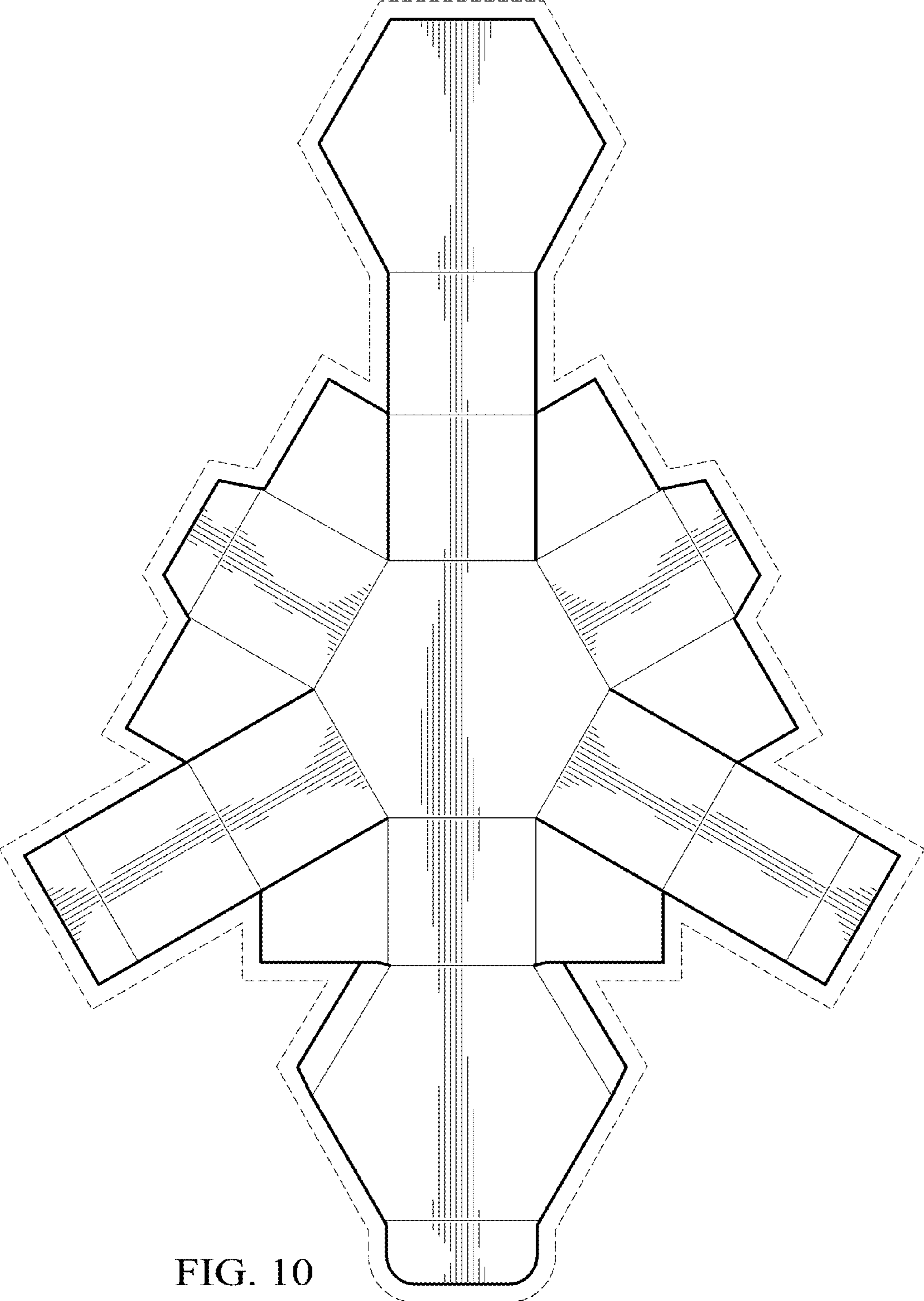

FIG. 10

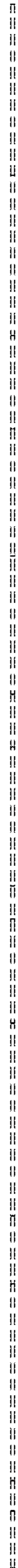

FIG. 11

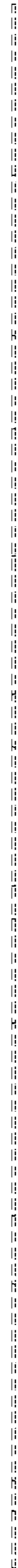

FIG. 12

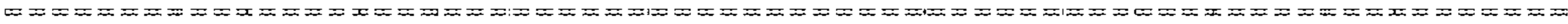

FIG. 13

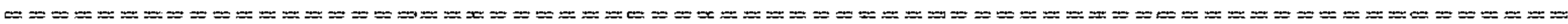

FIG. 14

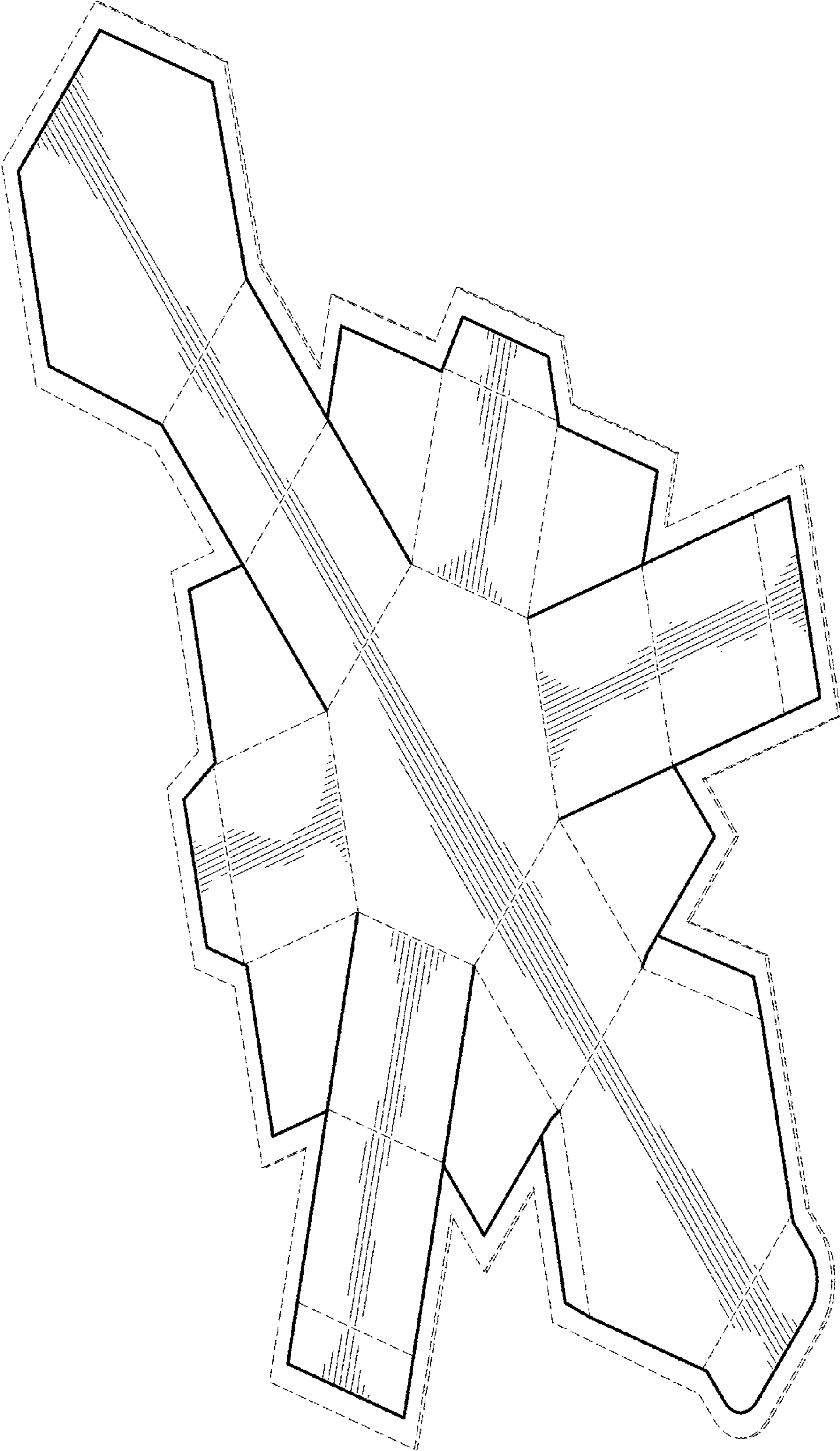

FIG. 15

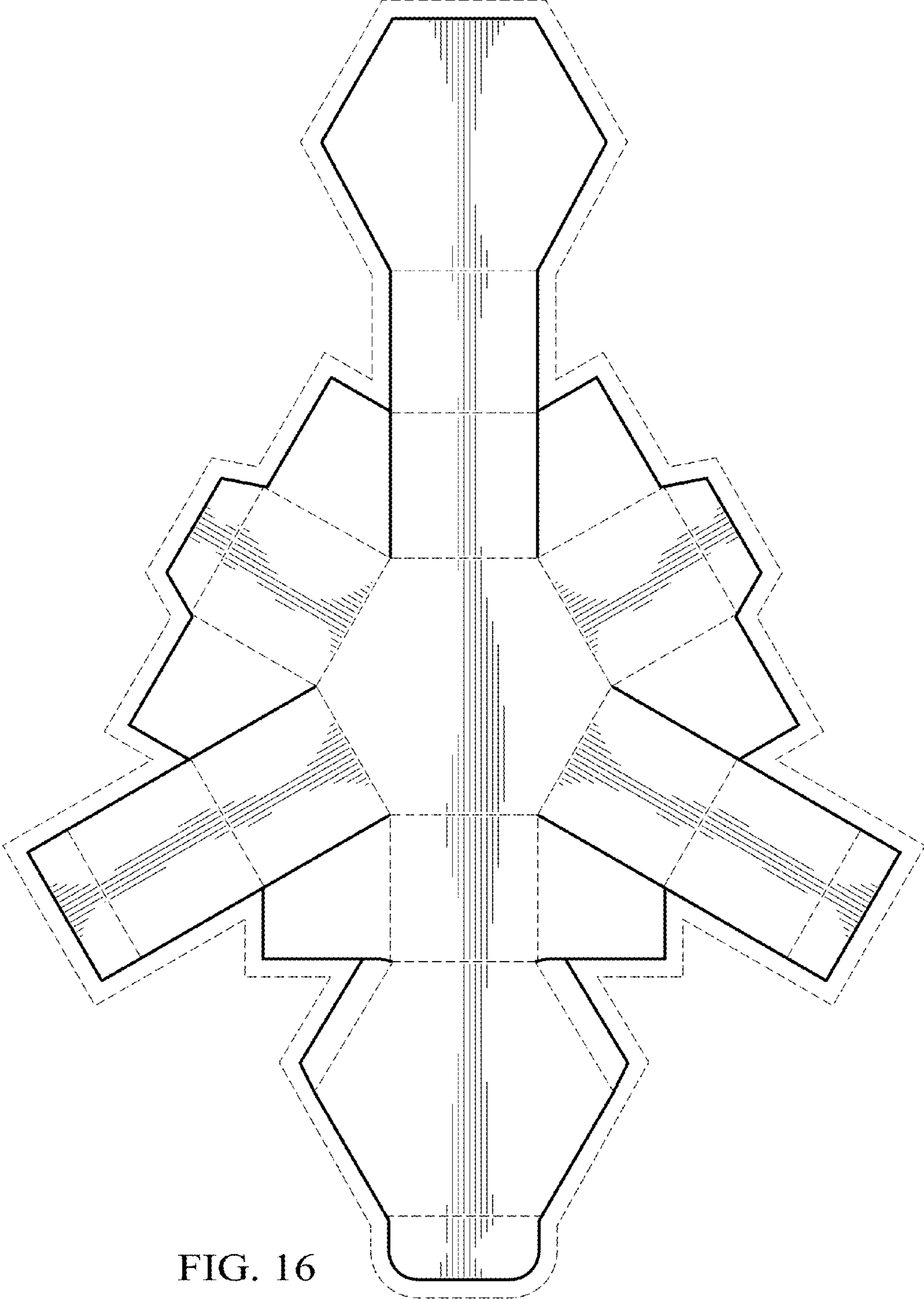

FIG. 16

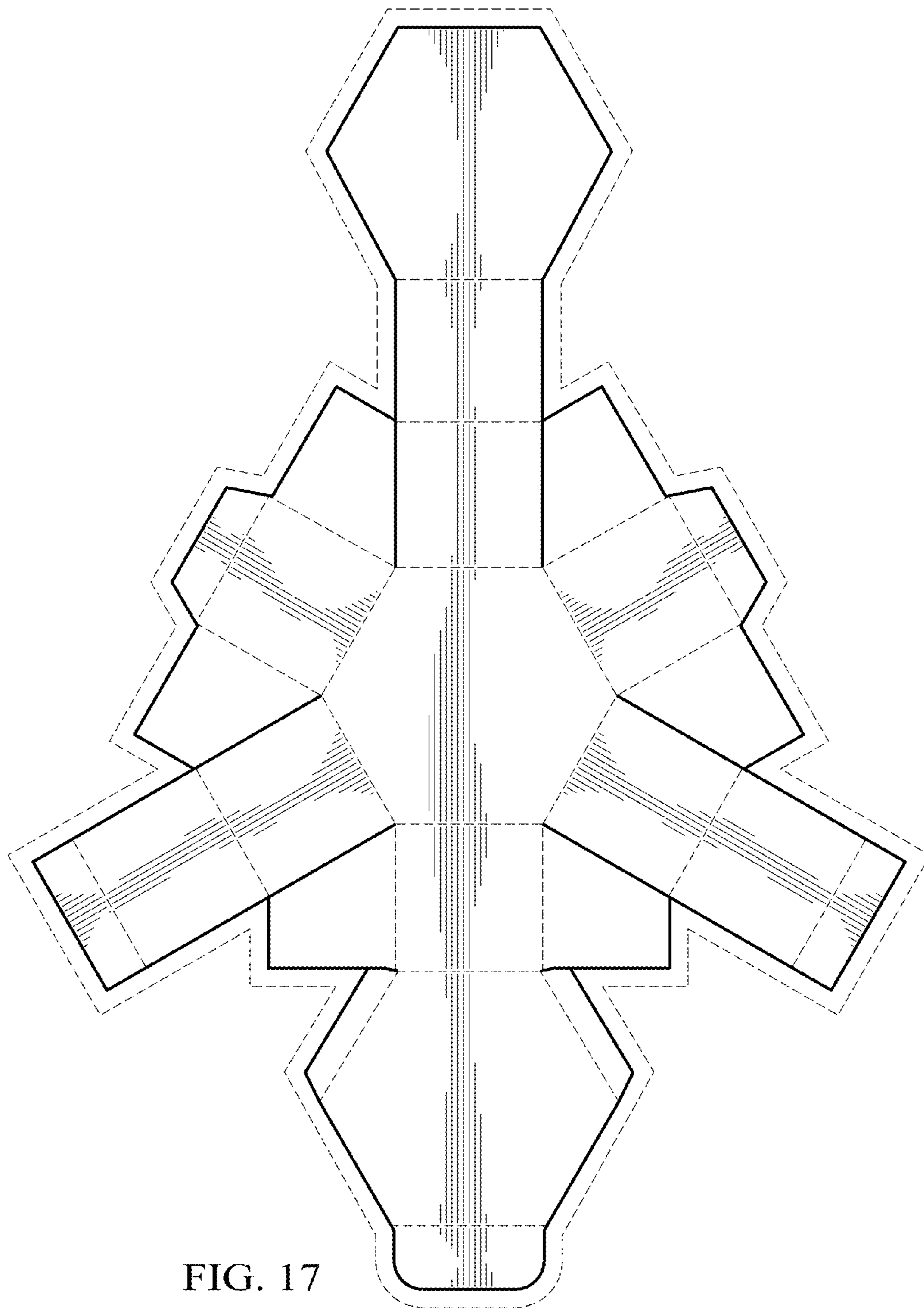

FIG. 17

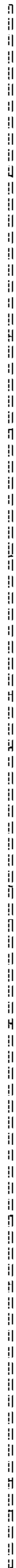
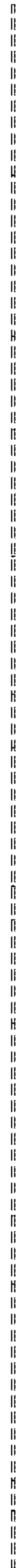

FIG. 18

FIG. 19



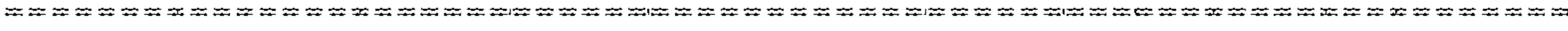

FIG. 20

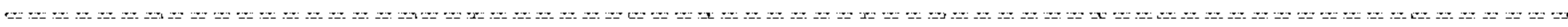

FIG. 21

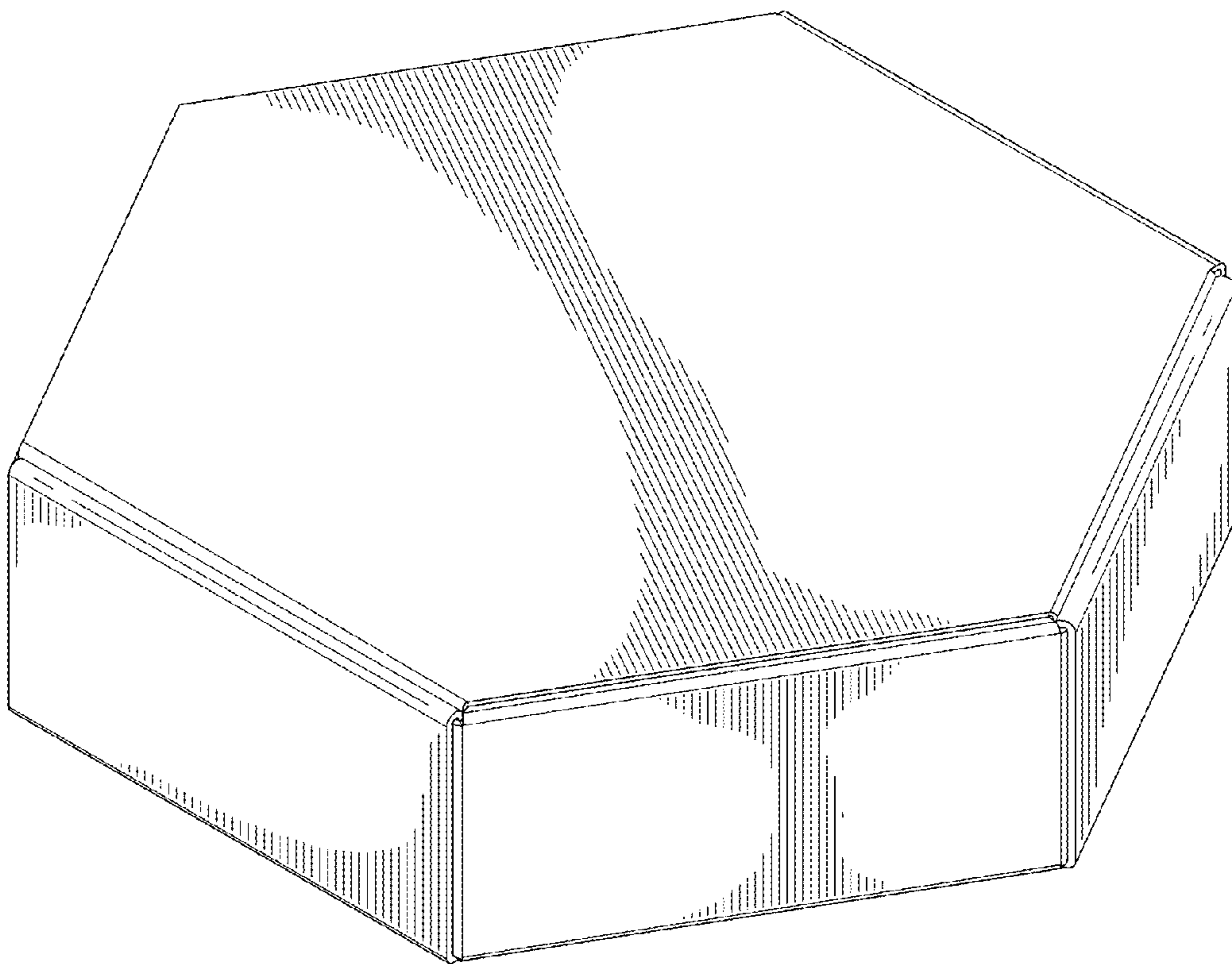

FIG. 22

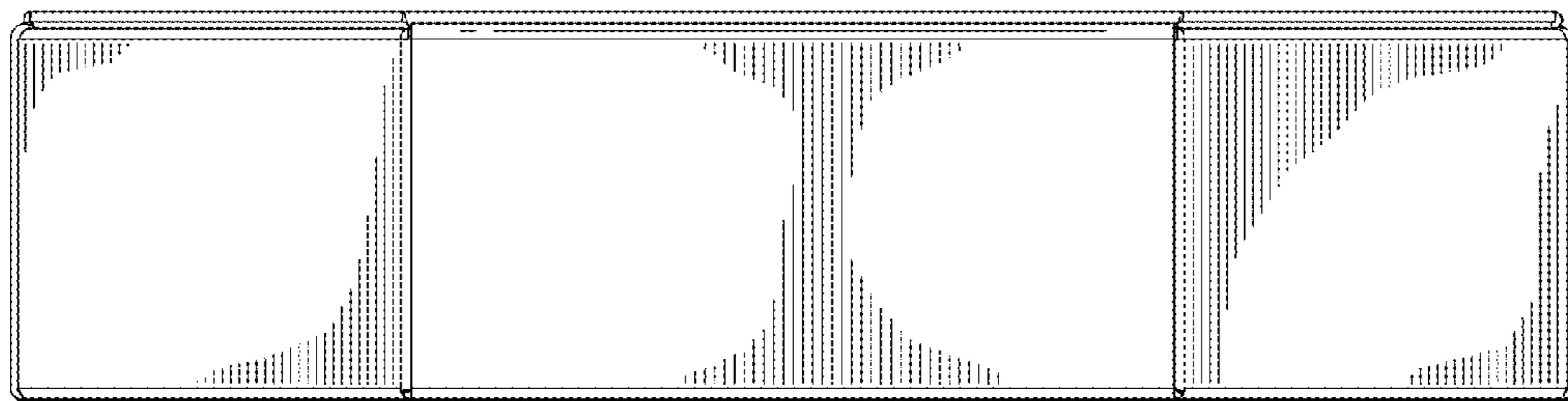

FIG. 23

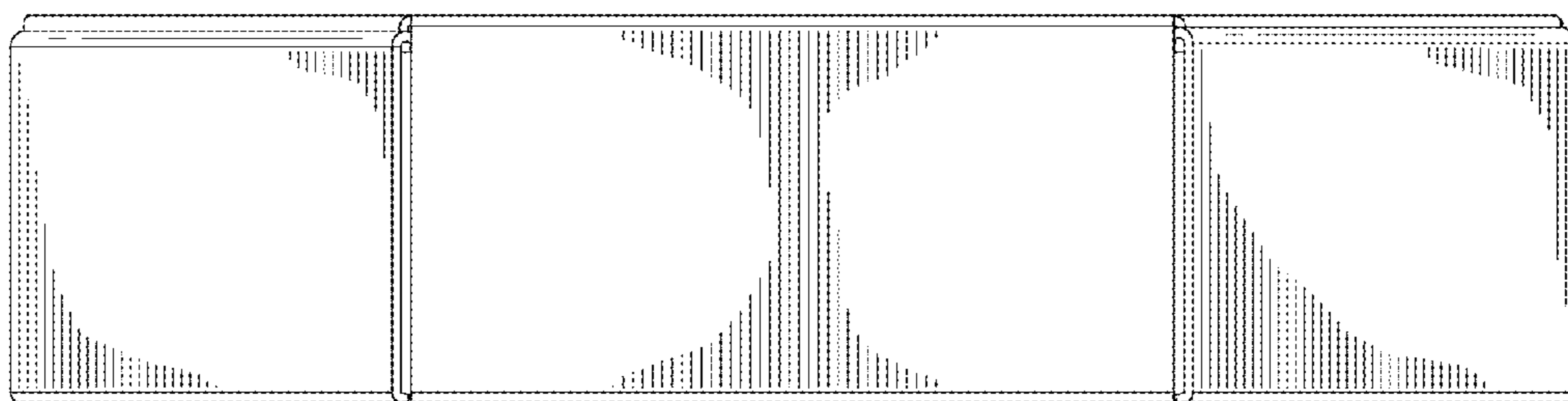

FIG. 24

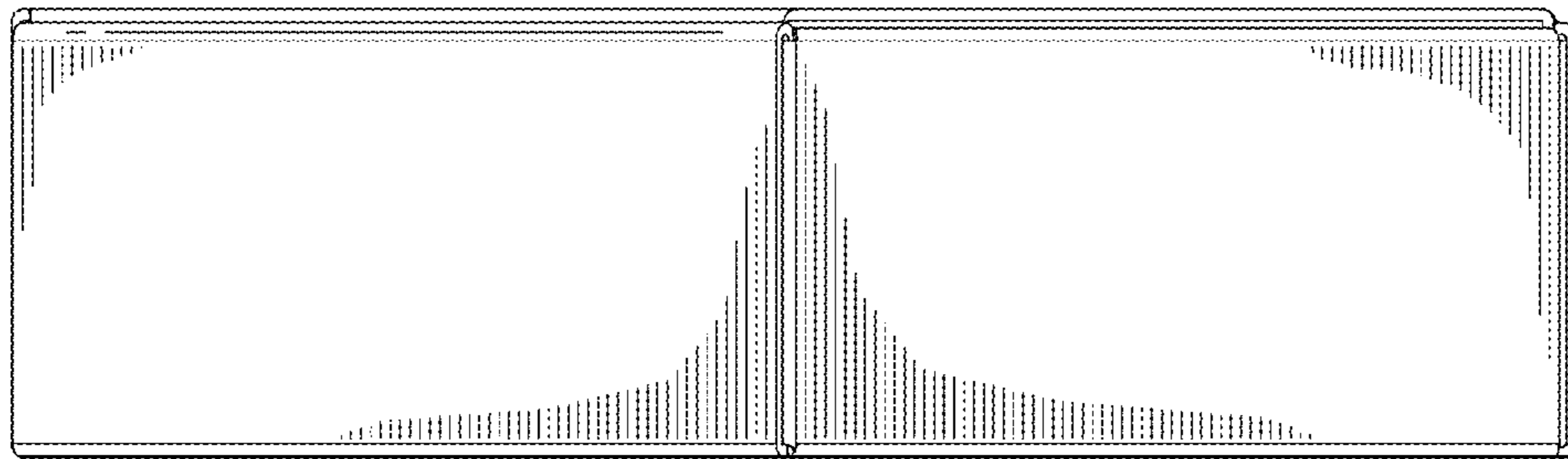

FIG. 25

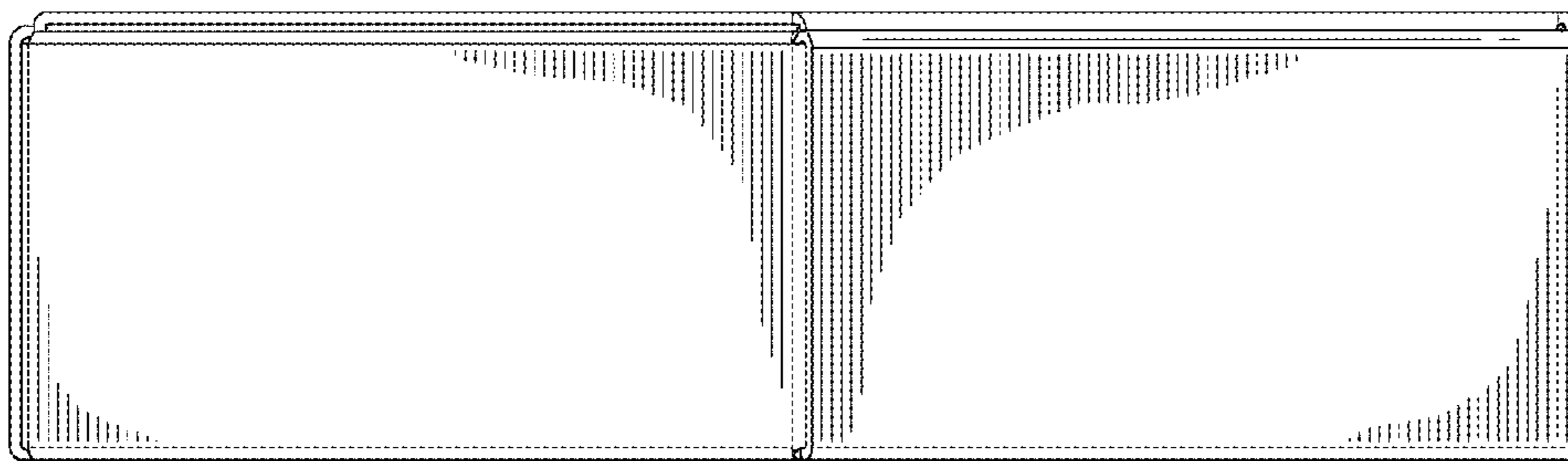

FIG. 26

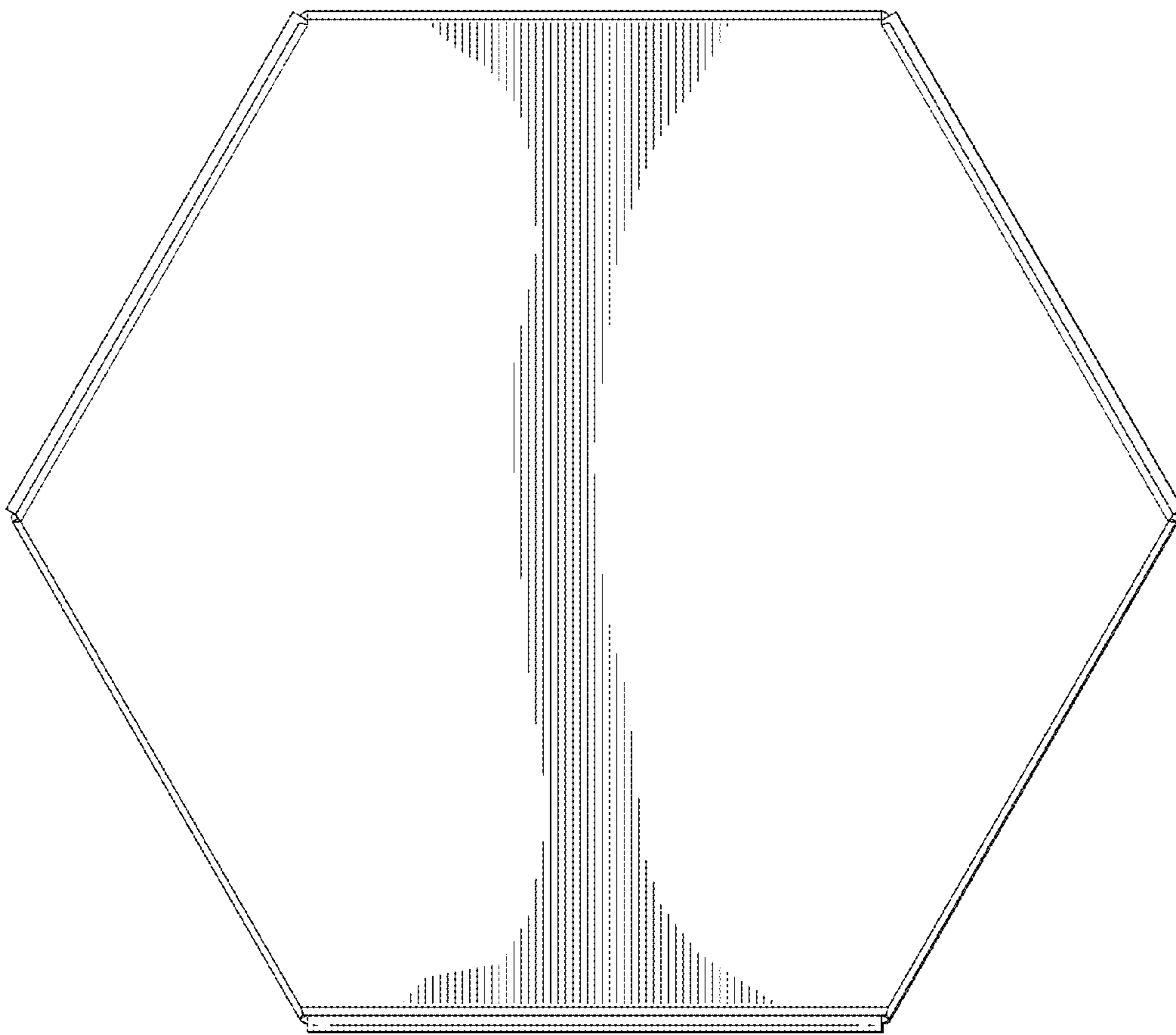

FIG. 27

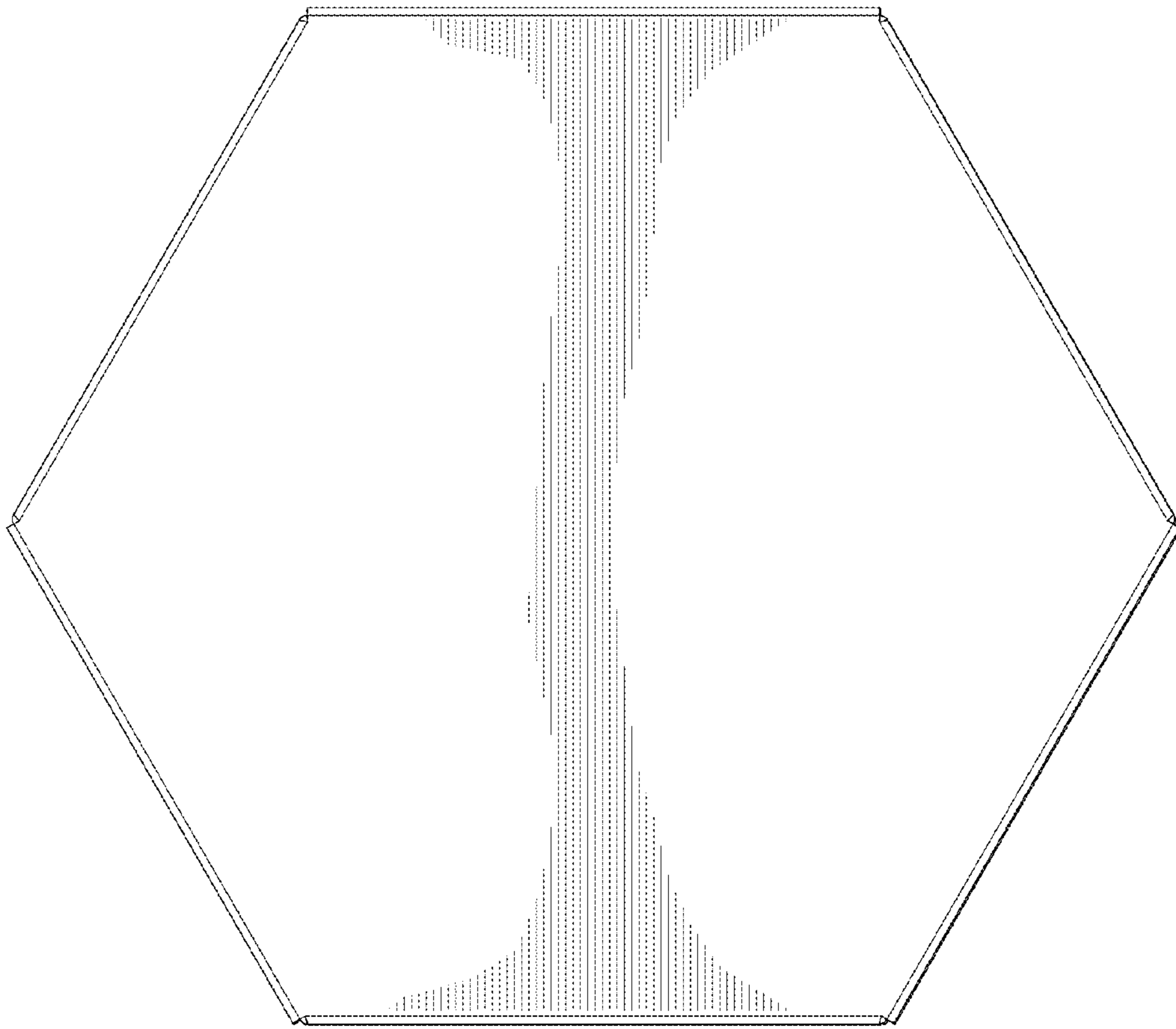

FIG. 28

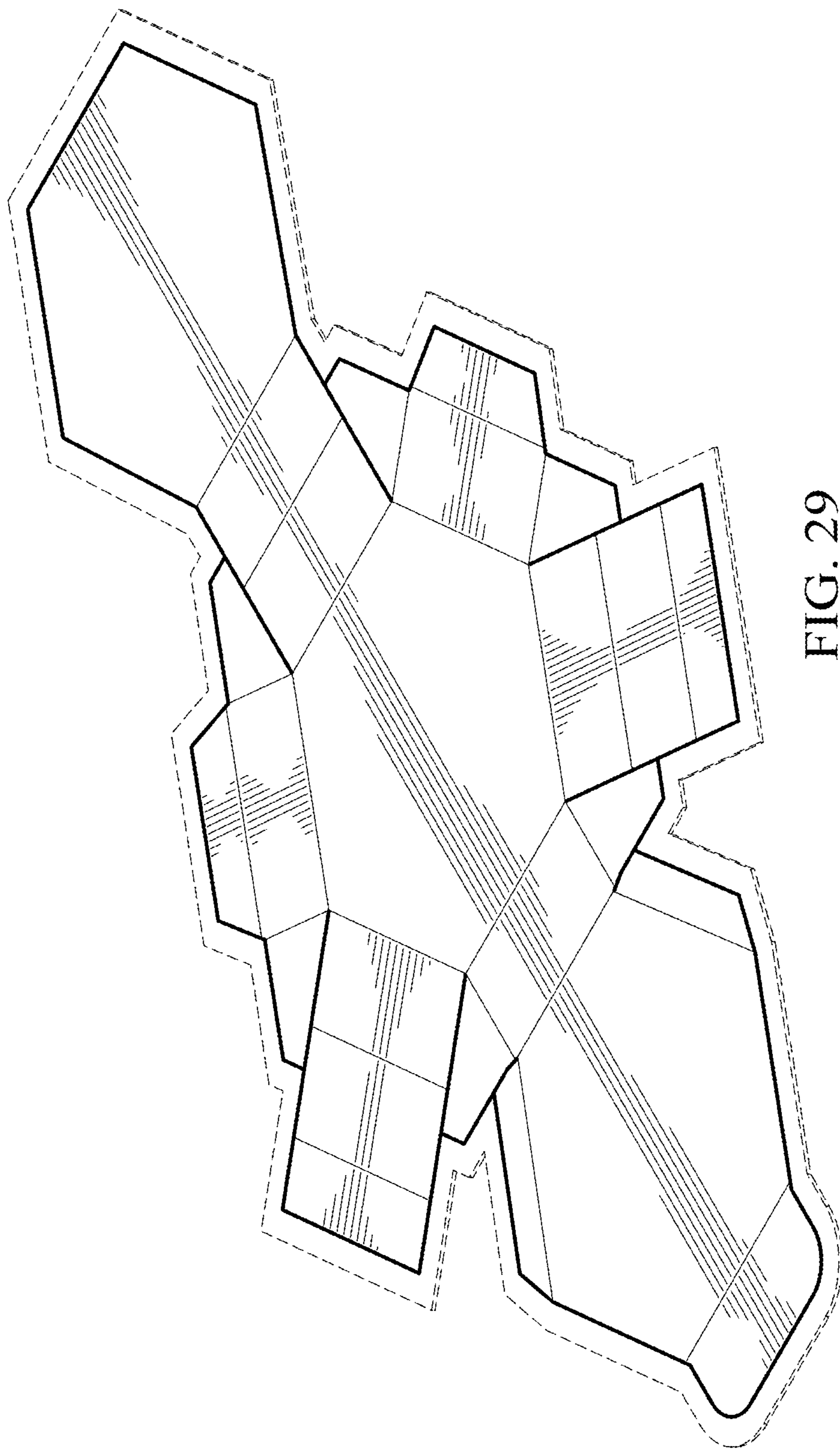

FIG. 29

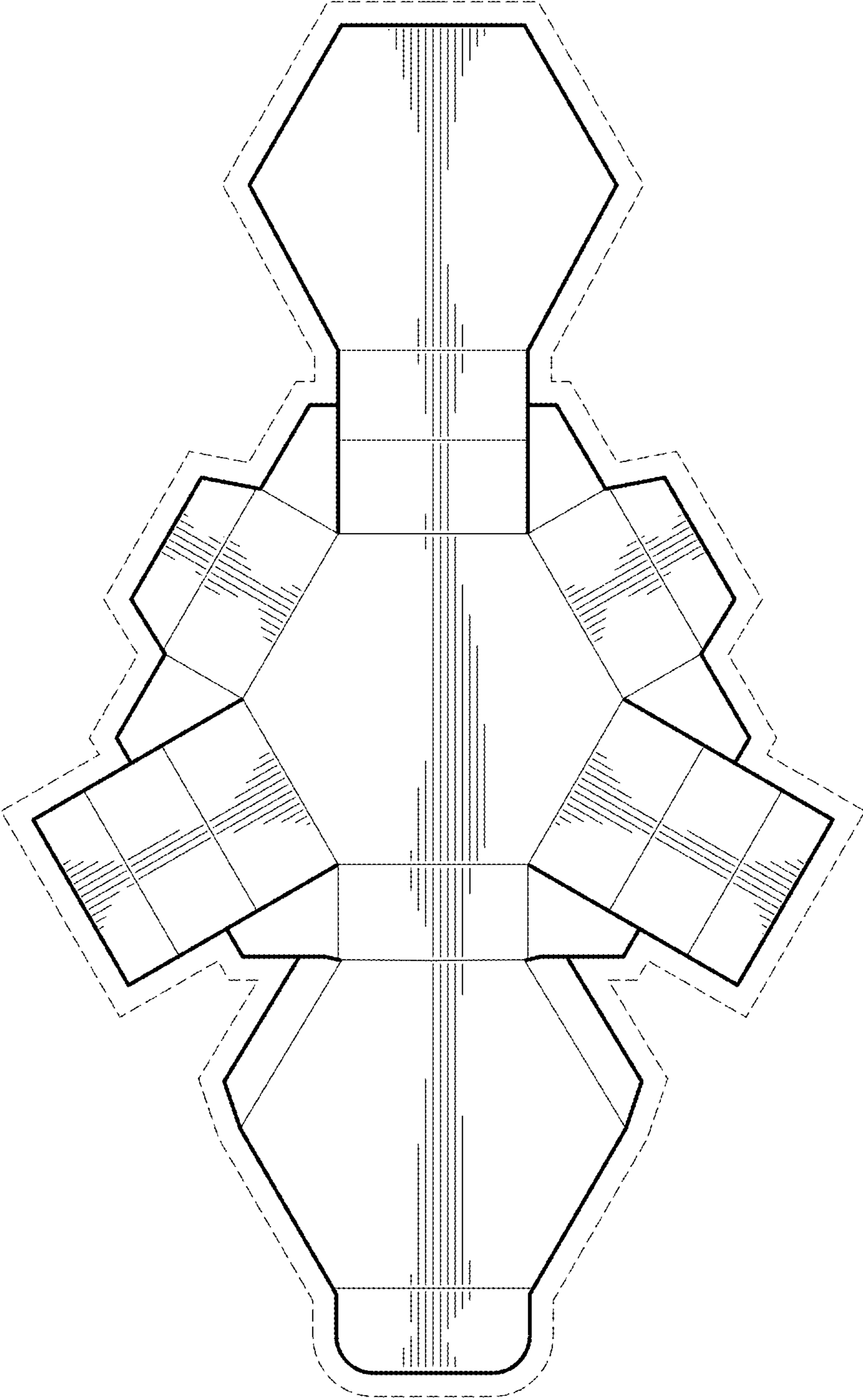

FIG. 30

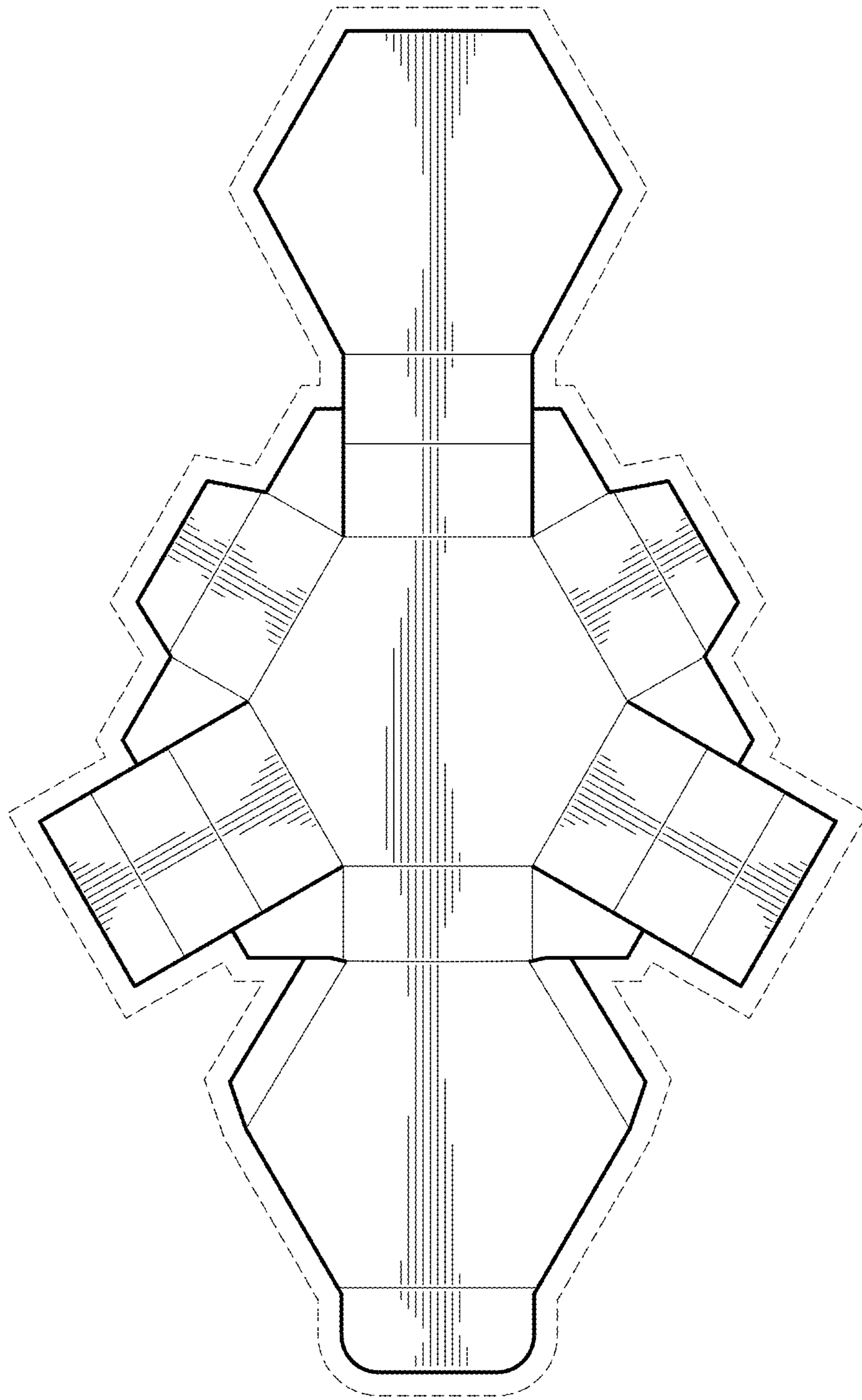

FIG. 31

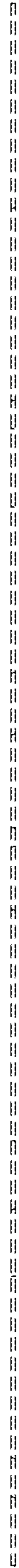

FIG. 32

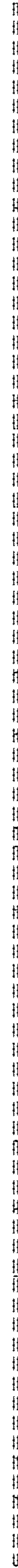

FIG. 33

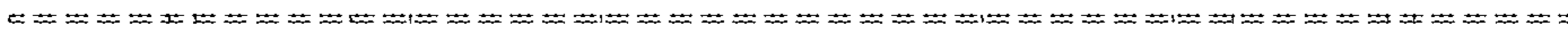

FIG. 34

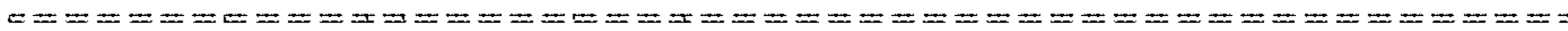

FIG. 35

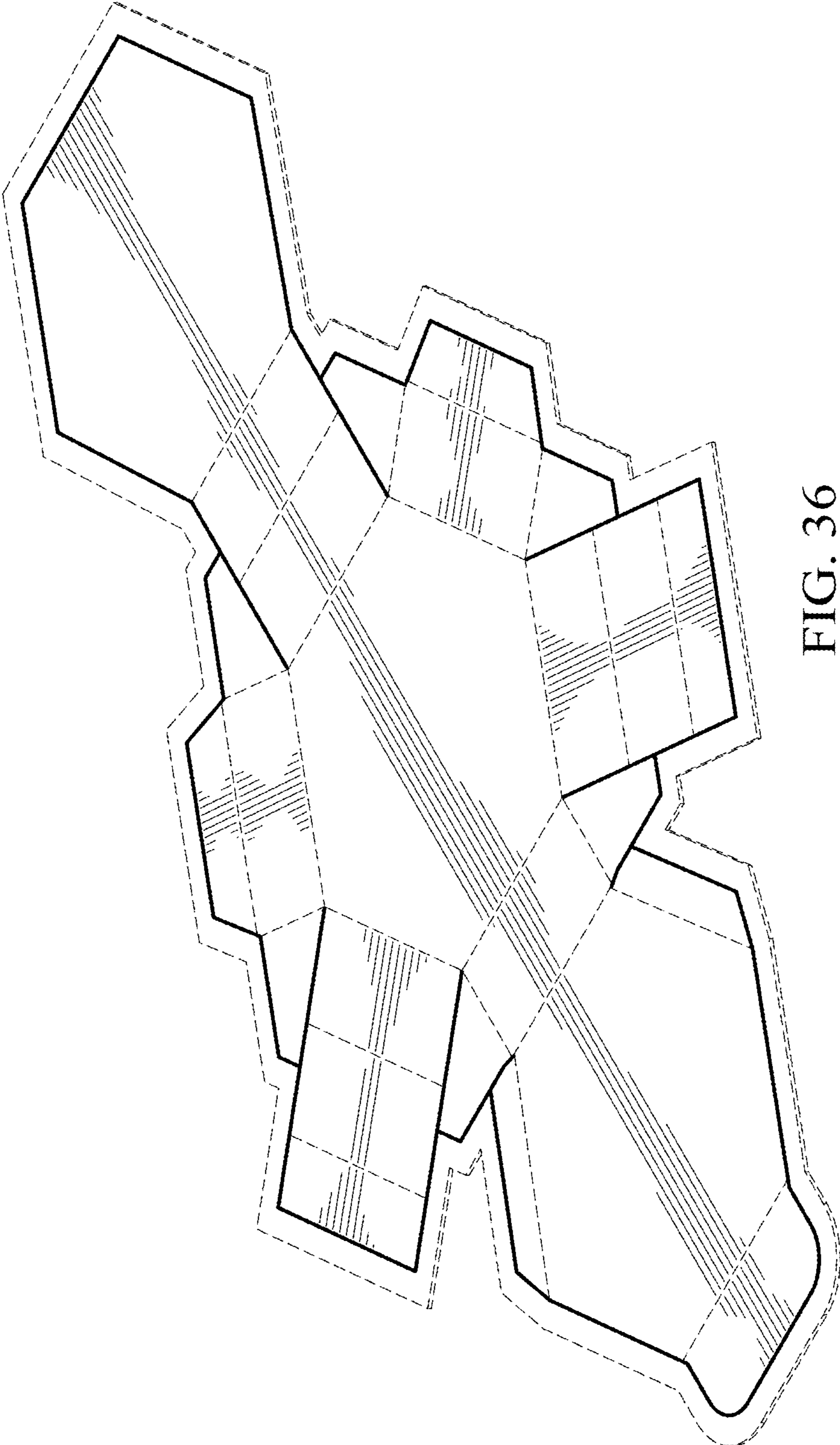

FIG. 36

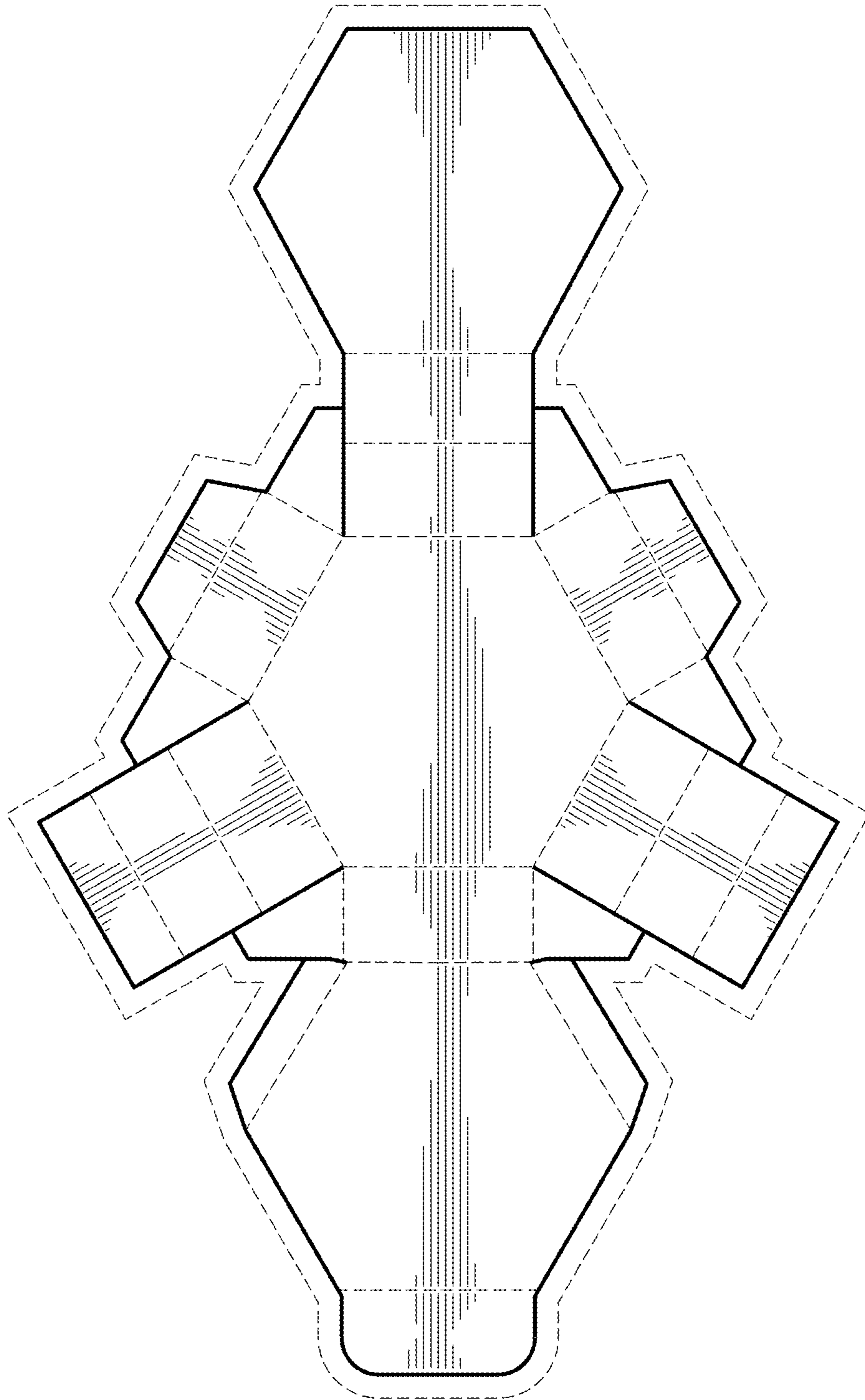

FIG. 37

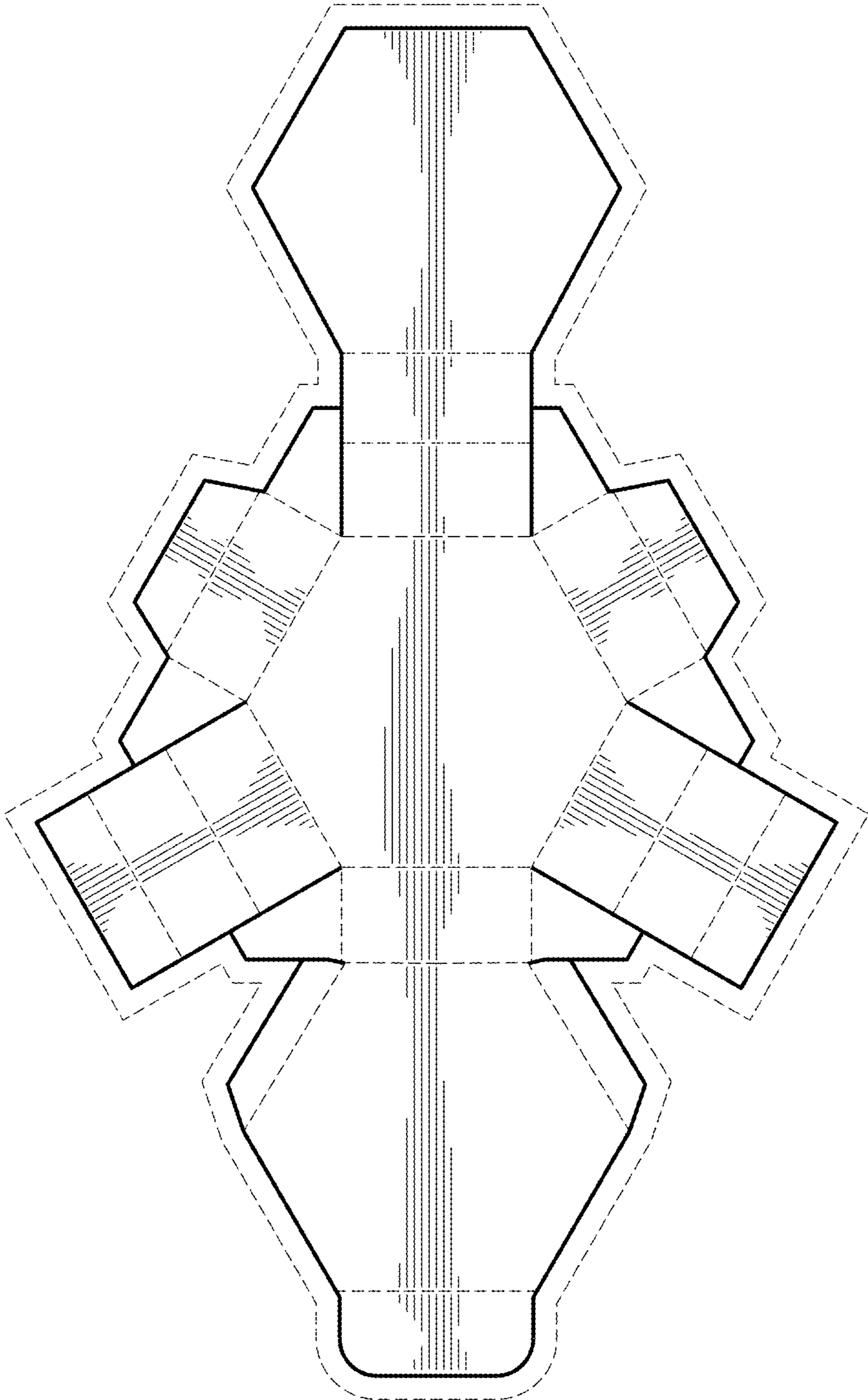

FIG. 38

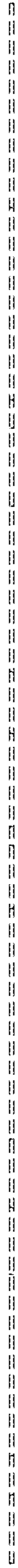

FIG. 39



FIG. 40

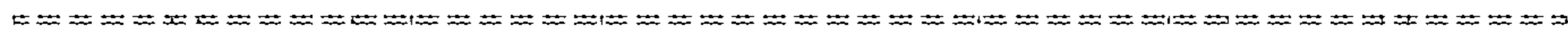

FIG. 41

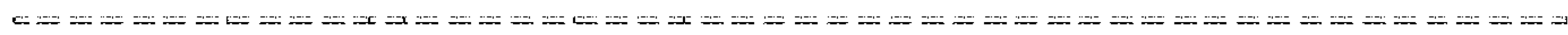

FIG. 42