

US00D764263S

(12) **United States Design Patent**
Goodman et al.

(10) **Patent No.:** **US D764,263 S**

(45) **Date of Patent:** **** Aug. 23, 2016**

(54) **DOUBLE HOOK**

(71) Applicant: **Spectrum Diversified Designs, Inc.**,
Streetsboro, OH (US)

(72) Inventors: **Sheldon H. Goodman**, Solon, OH (US);
Phaysouk Xayoiphonh, Akron, OH
(US); **Jennifer Case**, Mountrain Hts.,
OH (US)

(73) Assignee: **Spectrum Diversified Designs, LLC**,
Streetsboro, OH (US)

(**) Term: **14 Years**

(21) Appl. No.: **29/507,589**

(22) Filed: **Oct. 29, 2014**

(51) **LOC (10) Cl.** **08-05**

(52) **U.S. Cl.**
USPC **D8/372; D8/370**

(58) **Field of Classification Search**
USPC **D8/370, 372**
CPC **A47G 7/045; A47G 1/20; F16B 45/00**
See application file for complete search history.

(56) **References Cited**

U.S. PATENT DOCUMENTS

D387,569 S * 12/1997 Goodman D6/323
D390,012 S * 2/1998 Goodman D6/323
D465,998 S * 11/2002 Goodman D6/566

D470,394 S * 2/2003 Harwanko D6/513
D473,454 S * 4/2003 Goodman D8/370
D702,539 S * 4/2014 Goodman D8/370
D707,538 S * 6/2014 Goodman D8/372
D707,541 S * 6/2014 Goodman D8/372
D708,048 S * 7/2014 Goodman D8/372
D708,508 S * 7/2014 Goodman D8/370
D712,237 S * 9/2014 Collins D8/372

* cited by examiner

Primary Examiner — Holly Baynham

(74) *Attorney, Agent, or Firm* — Benesch, Friedlander,
Coplan & Aronoff LLP

(57) **CLAIM**

What is claimed is the ornamental design for a double hook,
as shown and described.

DESCRIPTION

FIG. 1 is a perspective view of a double hook showing a new
design;
FIG. 2 is a top view of the double hook of FIG. 1;
FIG. 3 is a front view of the double hook of FIG. 1;
FIG. 4 is a side view of the double hook of FIG. 1;
FIG. 5 is a bottom view of the double hook of FIG. 1; and,
FIG. 6 is a rear view of the double hook of FIG. 1.
The components of the display shown in broken lines illus-
trate portions of the double hook form no part of the claimed
design.

1 Claim, 2 Drawing Sheets

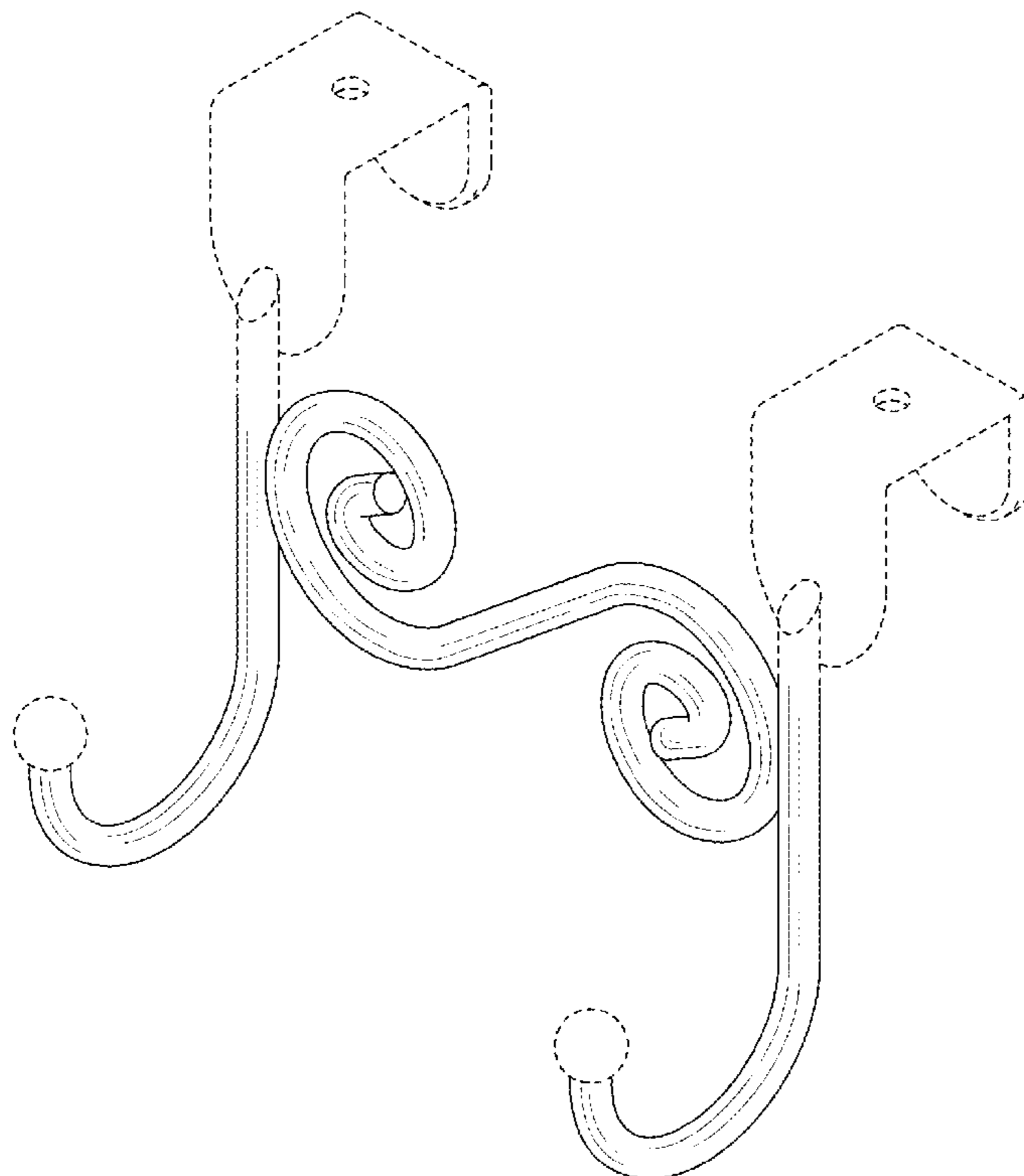

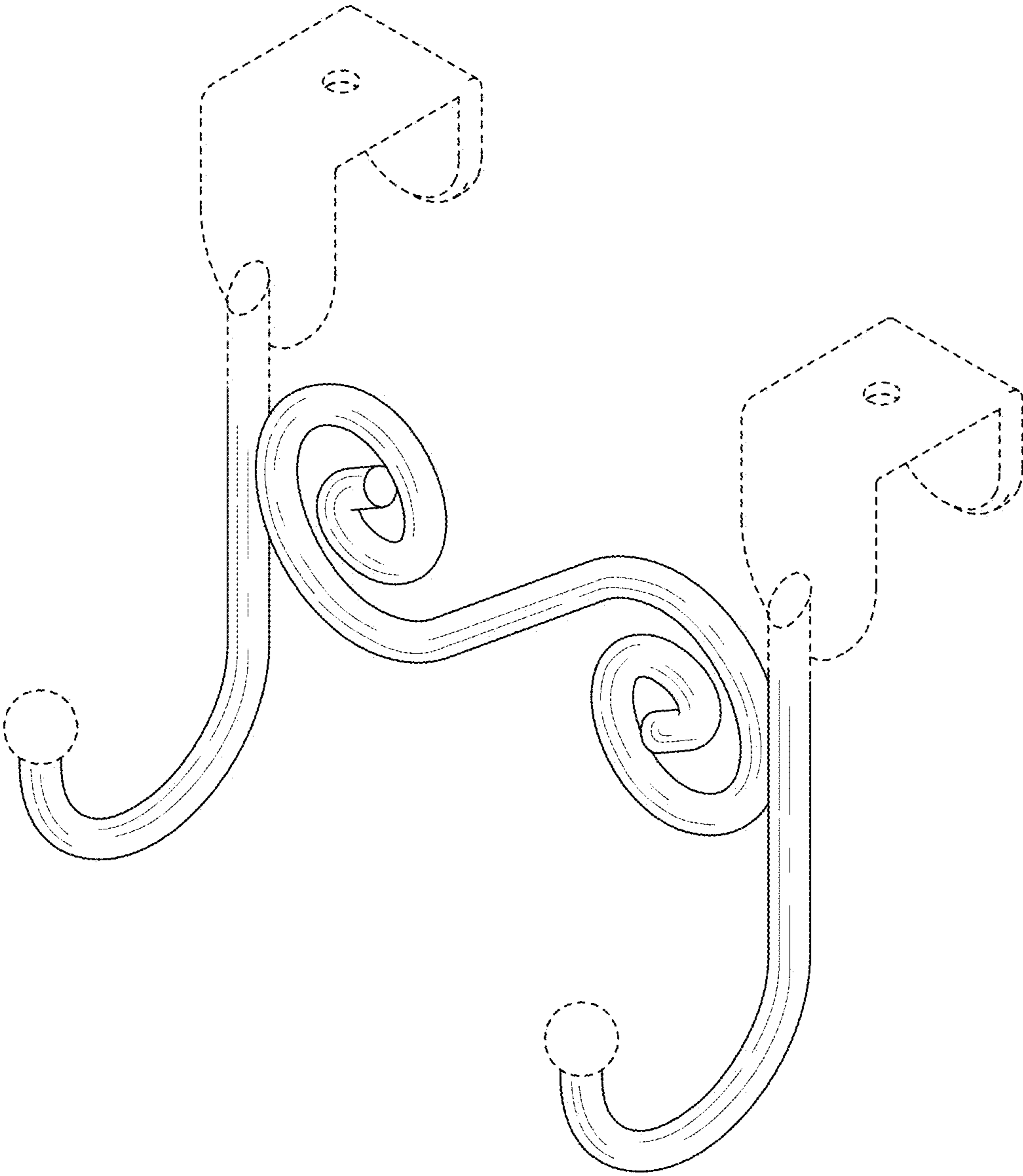

FIG 1

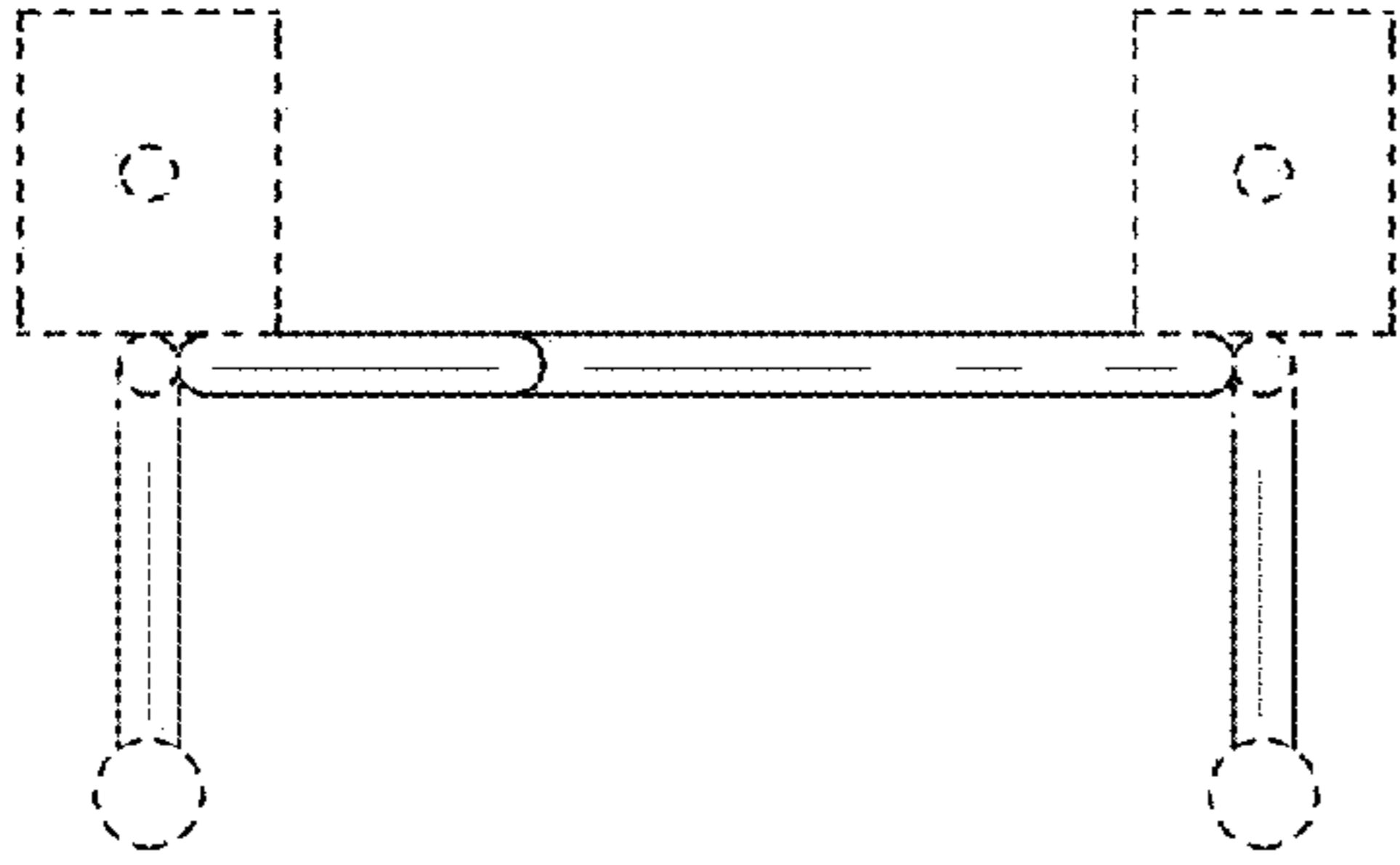

FIG 2

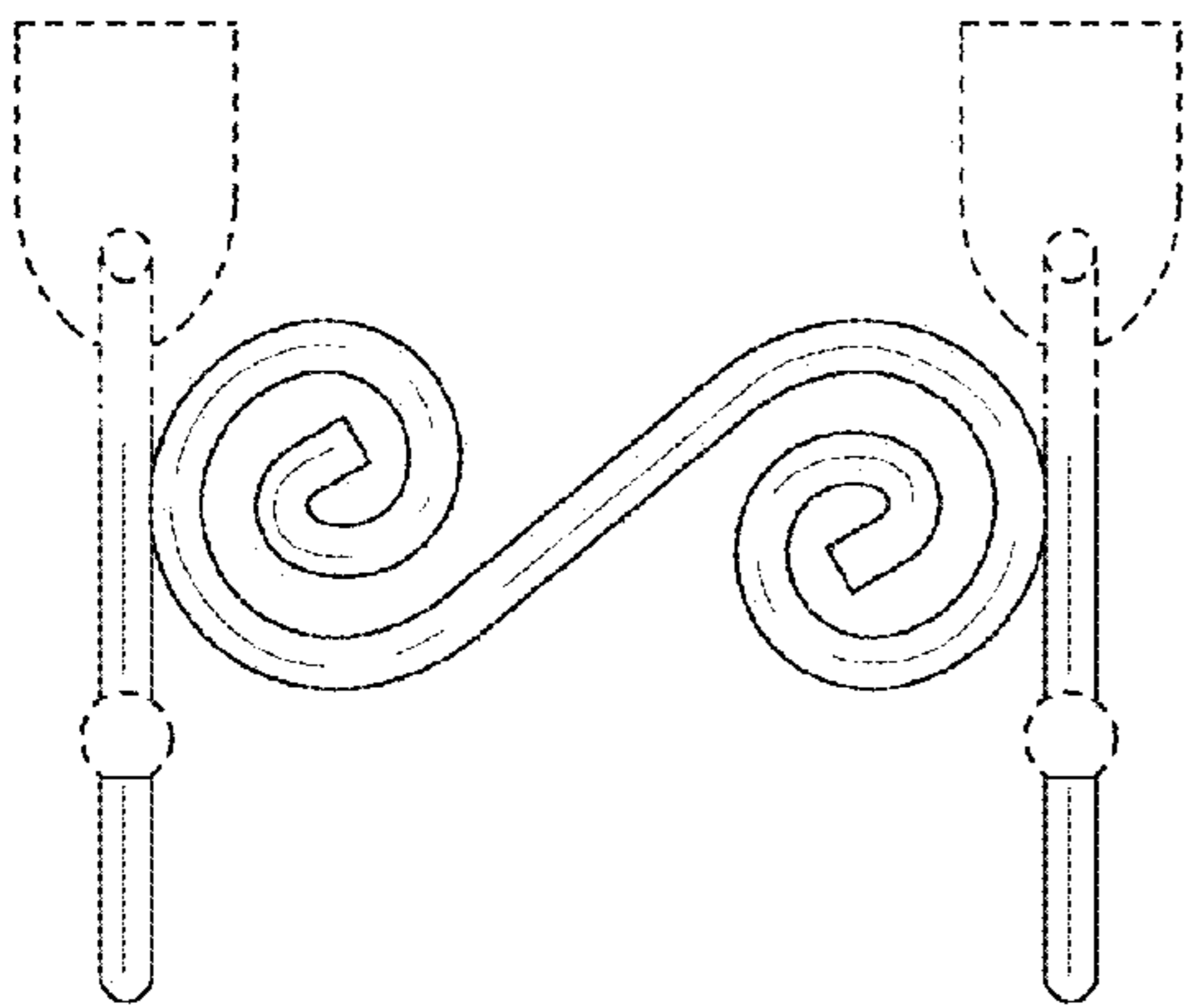

FIG 3

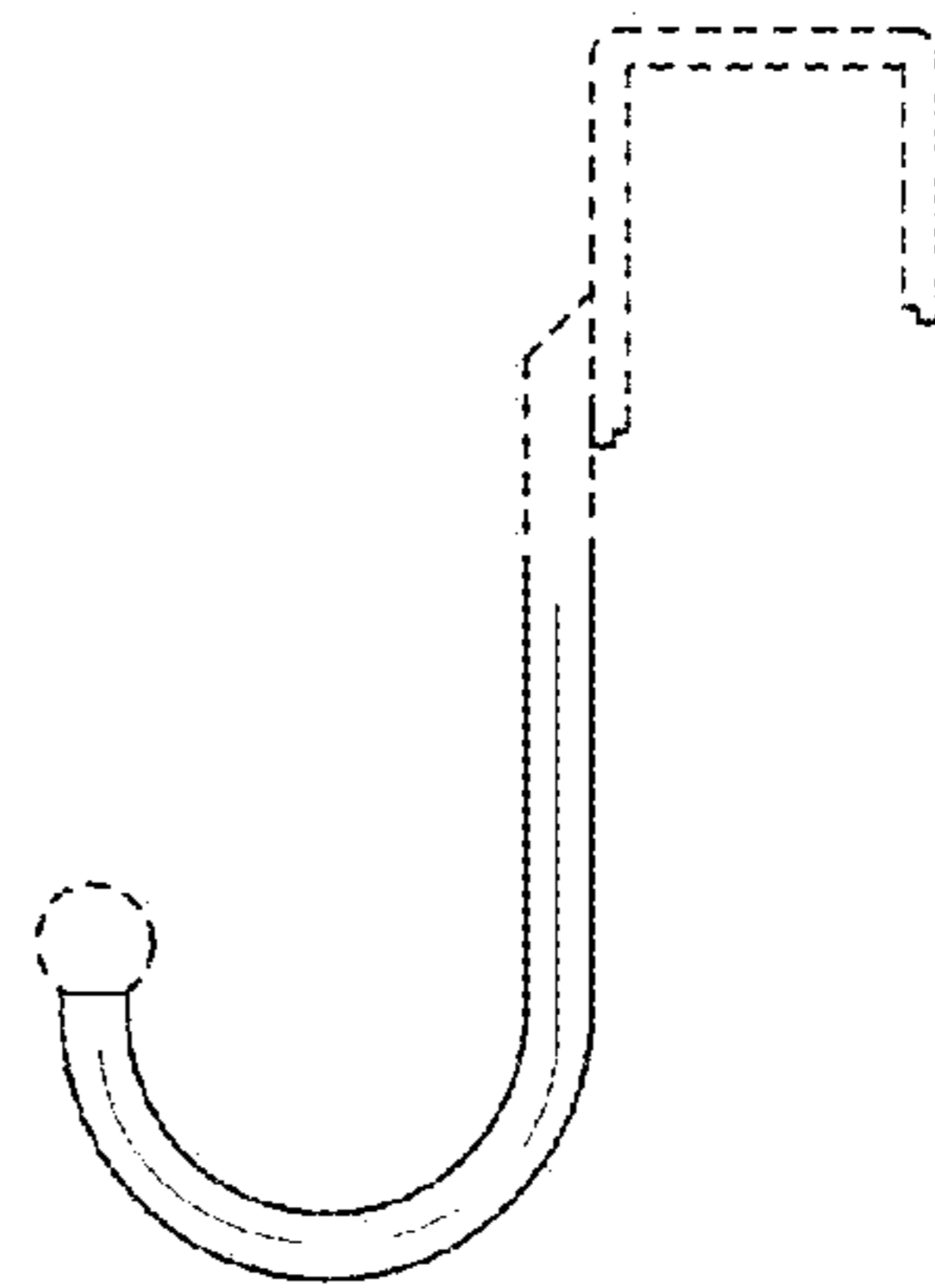

FIG 4

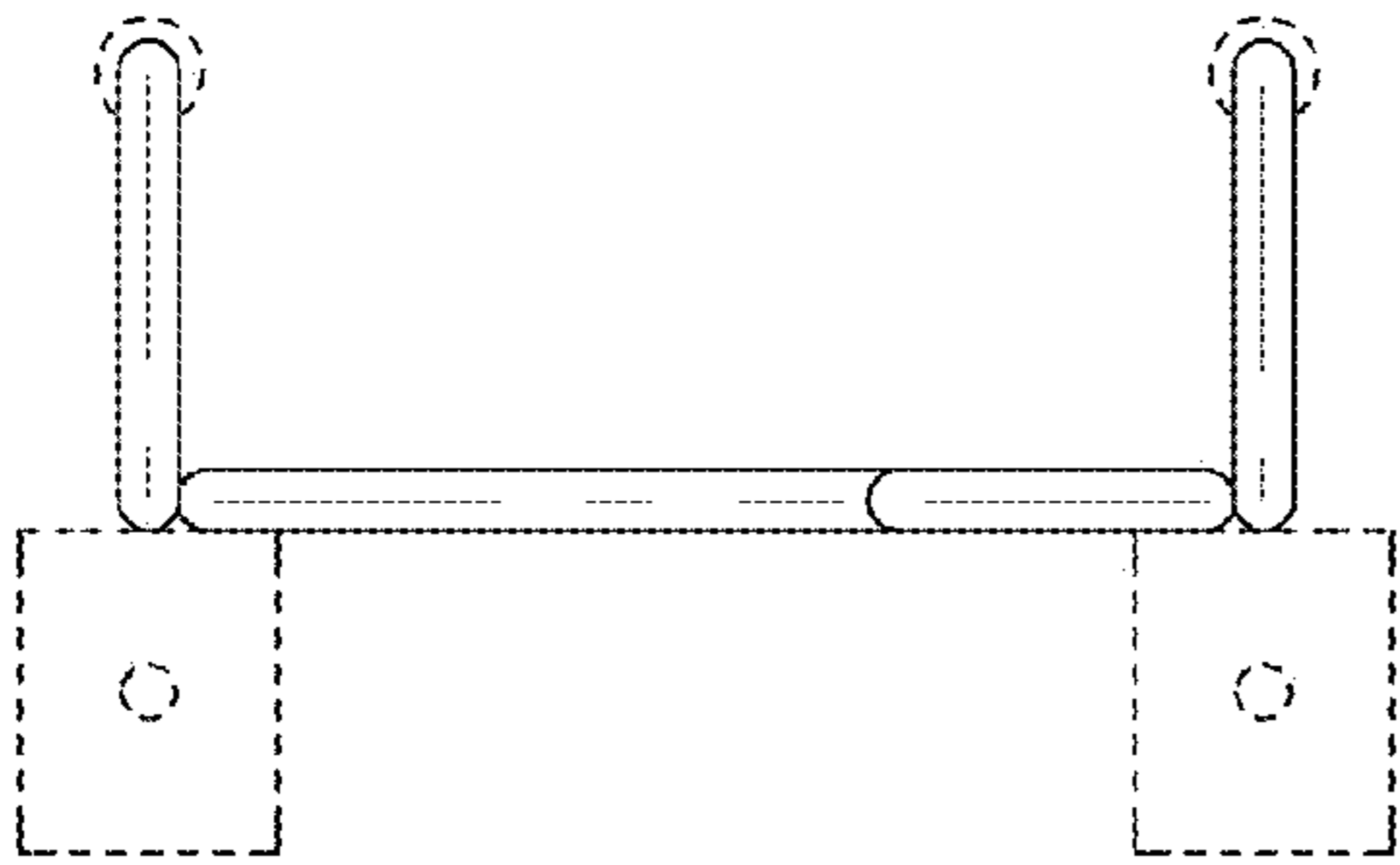

FIG 5

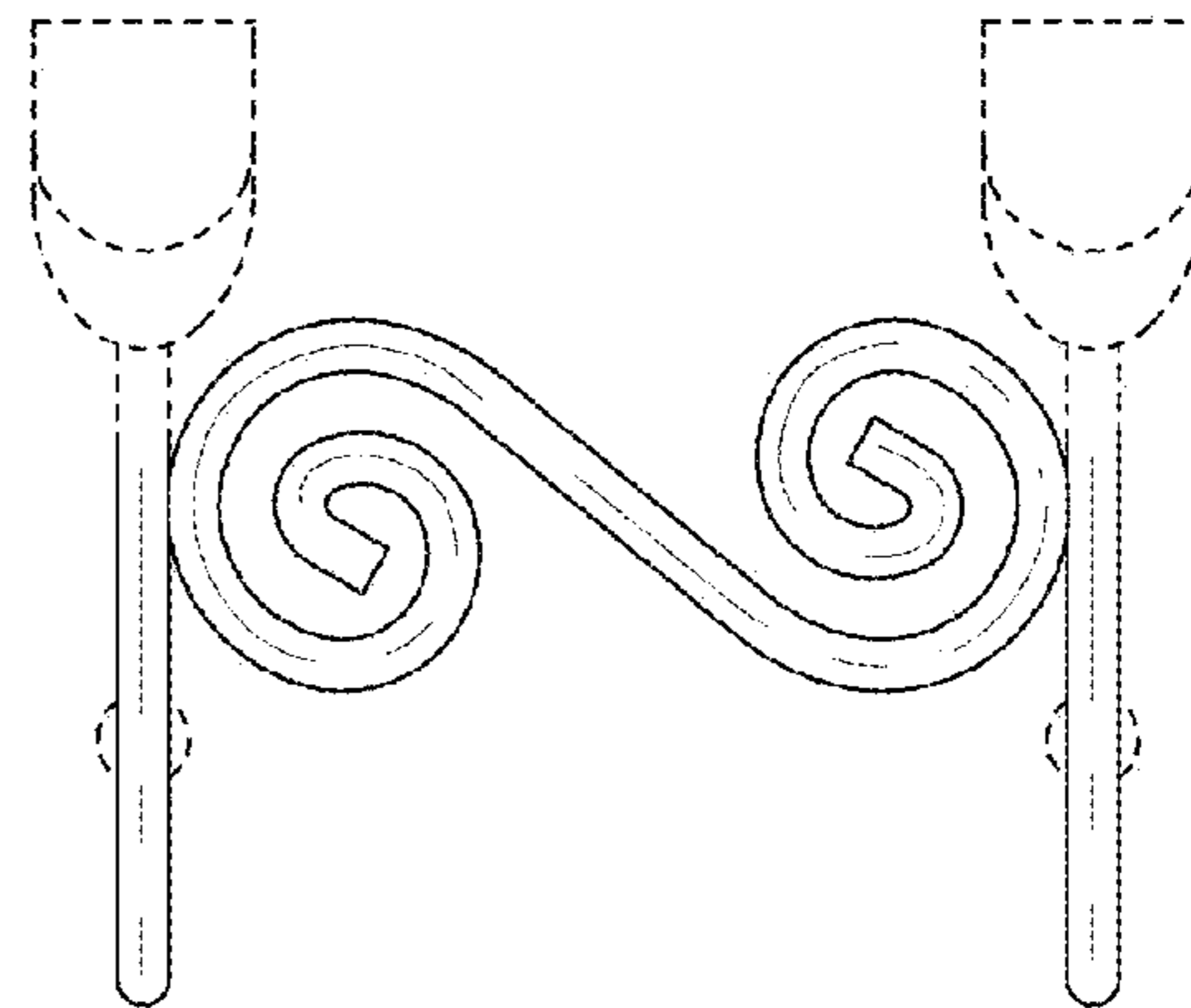

FIG 6