



US00D764170S

(12) **United States Design Patent**
Bougay et al.

(10) **Patent No.:** **US D764,170 S**

(45) **Date of Patent:** **** Aug. 23, 2016**

(54) **CONTAINER**

(71) Applicant: **ALLIBERT HOVAC NV**, Oeselgem (BE)

(72) Inventors: **Ayala Bougay**, Breda (NL); **Stijn De Volder**, Zulte (BE); **Ilan Vardi**, Breda (NL)

(73) Assignee: **ALLIBERT HOVAC NV**, Oeselgem (BE)

(**) Term: **14 Years**

(21) Appl. No.: **29/498,633**

(22) Filed: **Aug. 6, 2014**

(30) **Foreign Application Priority Data**

Feb. 6, 2014 (EM) 002399873-0005

(51) **LOC (10) Cl.** **03-01**

(52) **U.S. Cl.**
USPC **D3/304**

(58) **Field of Classification Search**
USPC D9/430-434, 414, 420-427, 634, 732;
D3/272, 273, 302, 304-309, 315;
D7/601, 602, 609, 619.1, 630; D34/1
CPC B65D 5/00; B65D 5/0209; B65D 5/029;
B65D 5/40; B65D 5/72; B65D 5/727
See application file for complete search history.

(56) **References Cited**

U.S. PATENT DOCUMENTS

D301,927 S * 6/1989 Williams, Jr. D3/304
D380,880 S * 7/1997 Reid D30/118
D436,728 S * 1/2001 Harding D3/201
D583,562 S * 12/2008 Ghiorghie D3/304

D606,314 S * 12/2009 Neilsen D3/313
D621,619 S * 8/2010 Ripoll D3/304
D689,695 S * 9/2013 Hu D3/306
D697,310 S * 1/2014 Snider D3/306
D700,435 S * 3/2014 Gold D3/307
D731,185 S * 6/2015 Hsu D3/304
D731,186 S * 6/2015 Hsu D3/304
D745,781 S * 12/2015 Hsu D3/304

OTHER PUBLICATIONS

3 x Large Stacking Waste / Recycle / Fruit Veg Kitchen Laundry Sorting Plastic Bins Boxes Open Fronted—2 Tone Grey. [online] First available Jun. 3, 2013. Retrieved from URL: <<http://www.amazon.co.uk/StackingRecycleKitchenLaundrySorting/dp/B00OTMXHNC>>.*
QRB176MOB. [online] Retrieved Feb. 18, 2016 from URL: <<http://www.bin-store.com/qrb176mob>>.*

* cited by examiner

Primary Examiner — Vy Koenig

(74) *Attorney, Agent, or Firm* — Vorys, Sater, Seymour and Pease LLP

(57) **CLAIM**

The ornamental design for a container, as shown and described.

DESCRIPTION

FIG. 1 is a top perspective view of a container, at an opened position,
FIG. 2 is a bottom perspective view thereof,
FIG. 3 is a front elevational view thereof,
FIG. 4 is a rear elevational view thereof,
FIG. 5 is a left-side elevational view thereof
FIG. 6 is a right-side elevational view thereof,
FIG. 7 is a top plan view thereof; and,
FIG. 8 is a bottom plan view thereof.

1 Claim, 8 Drawing Sheets

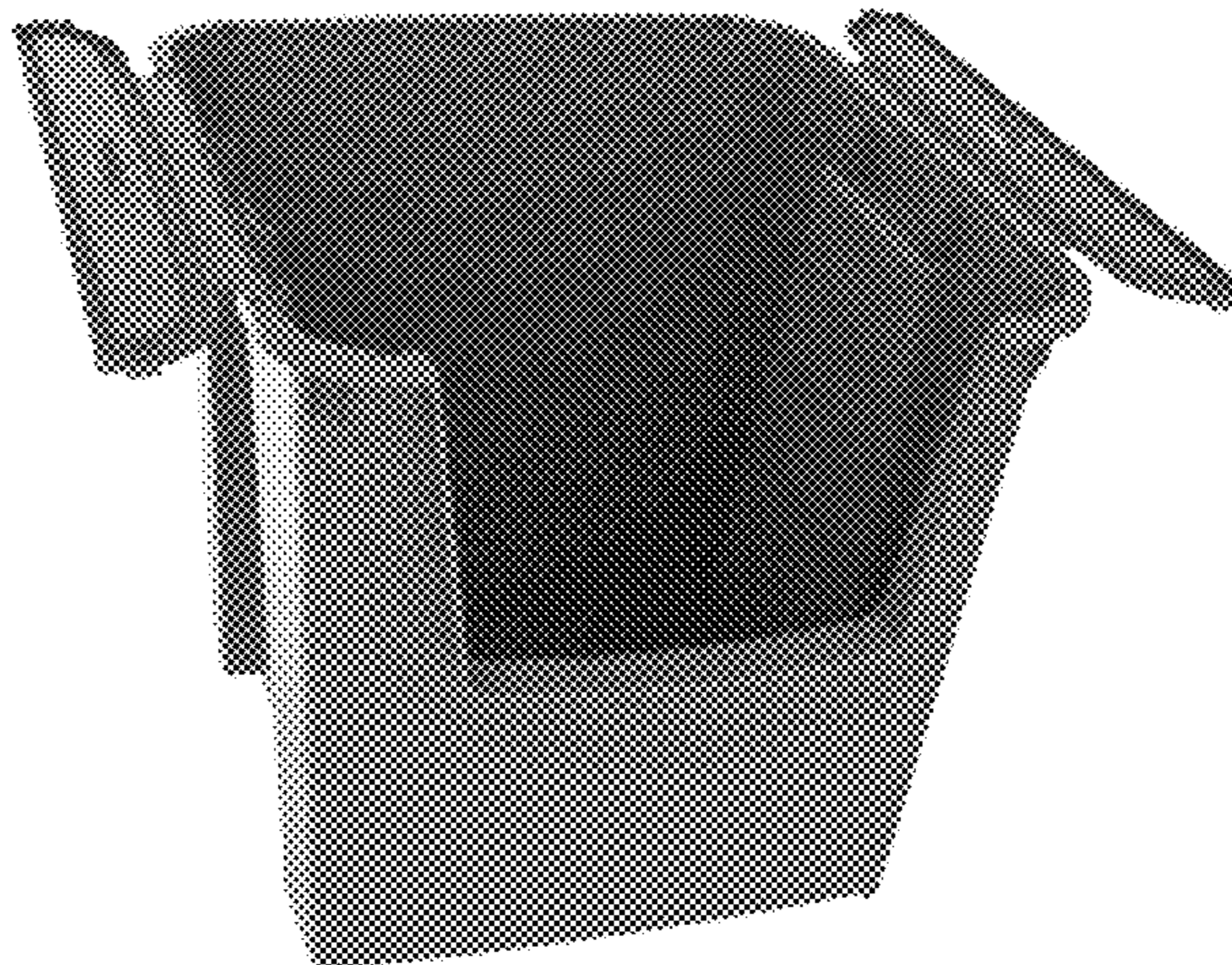



FIG.1

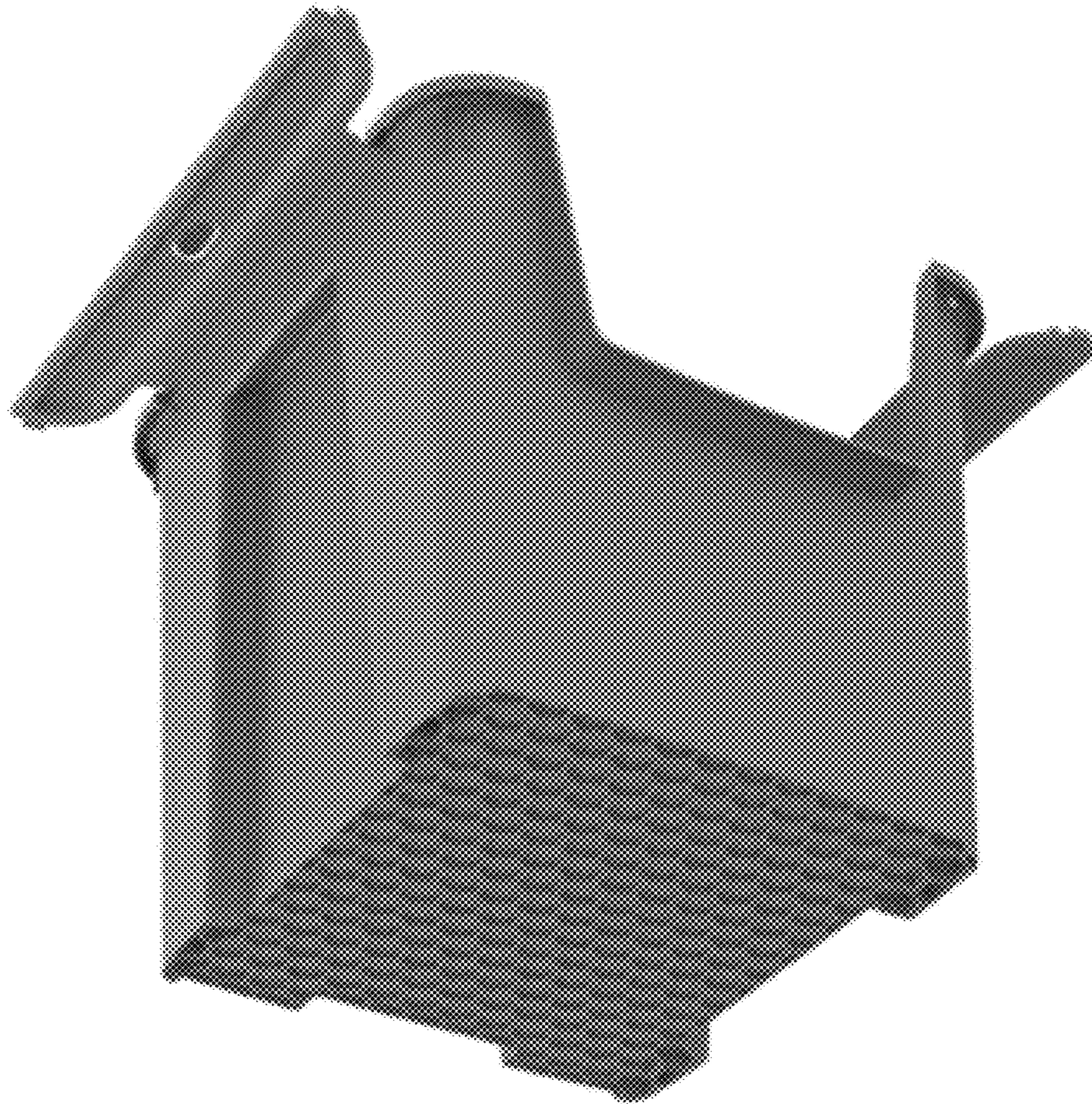

FIG.2

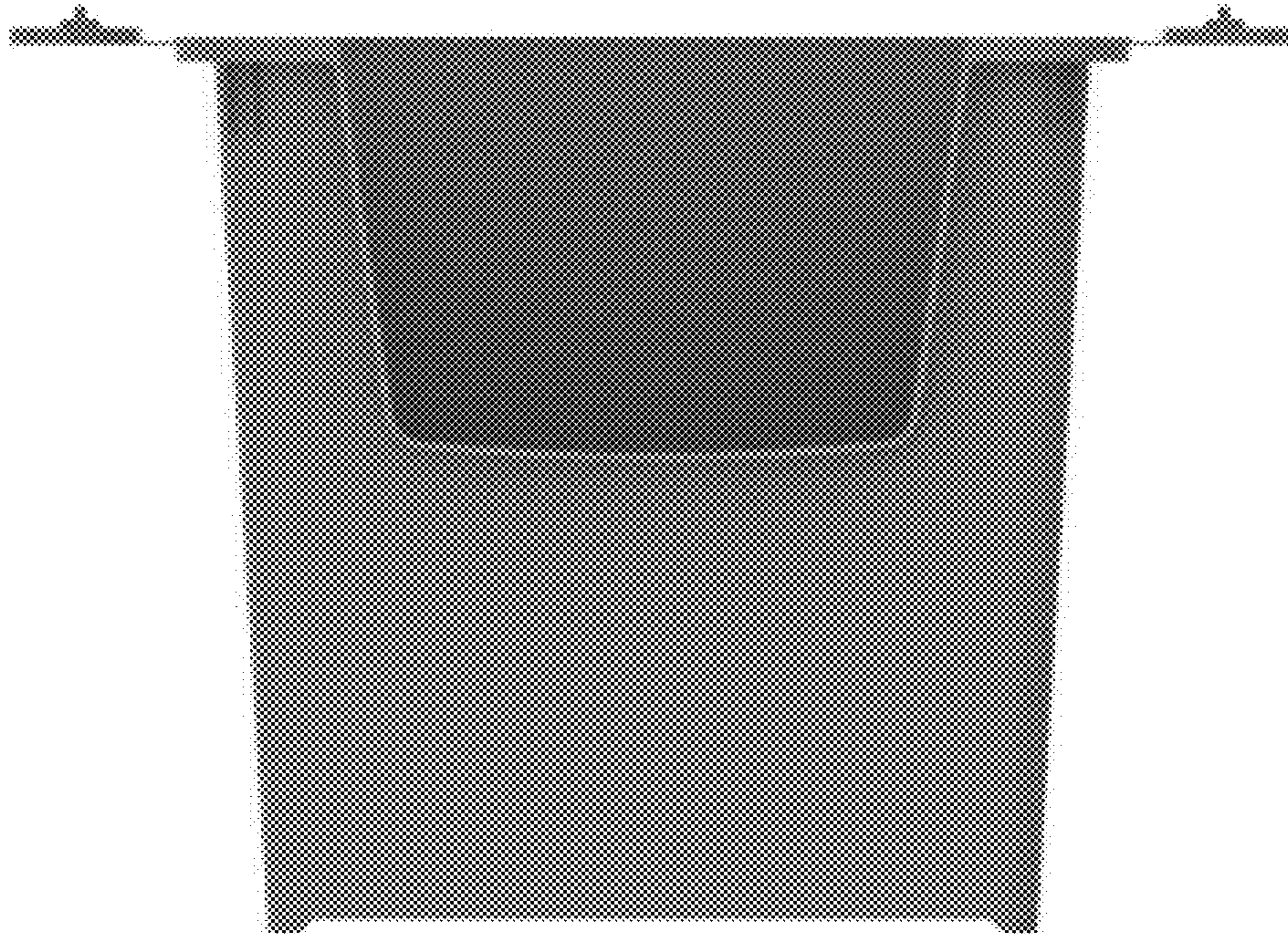

FIG.3

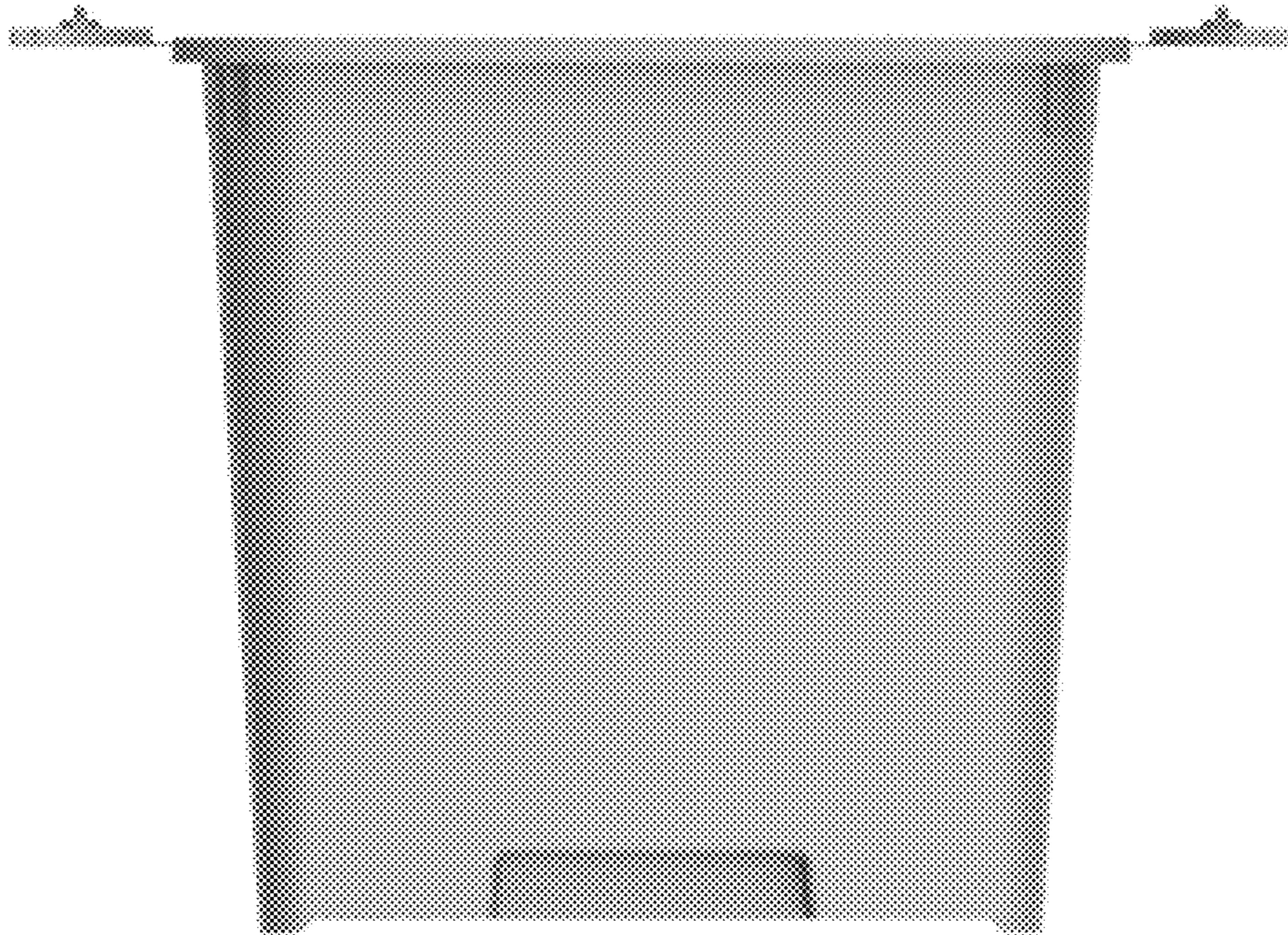

FIG.4

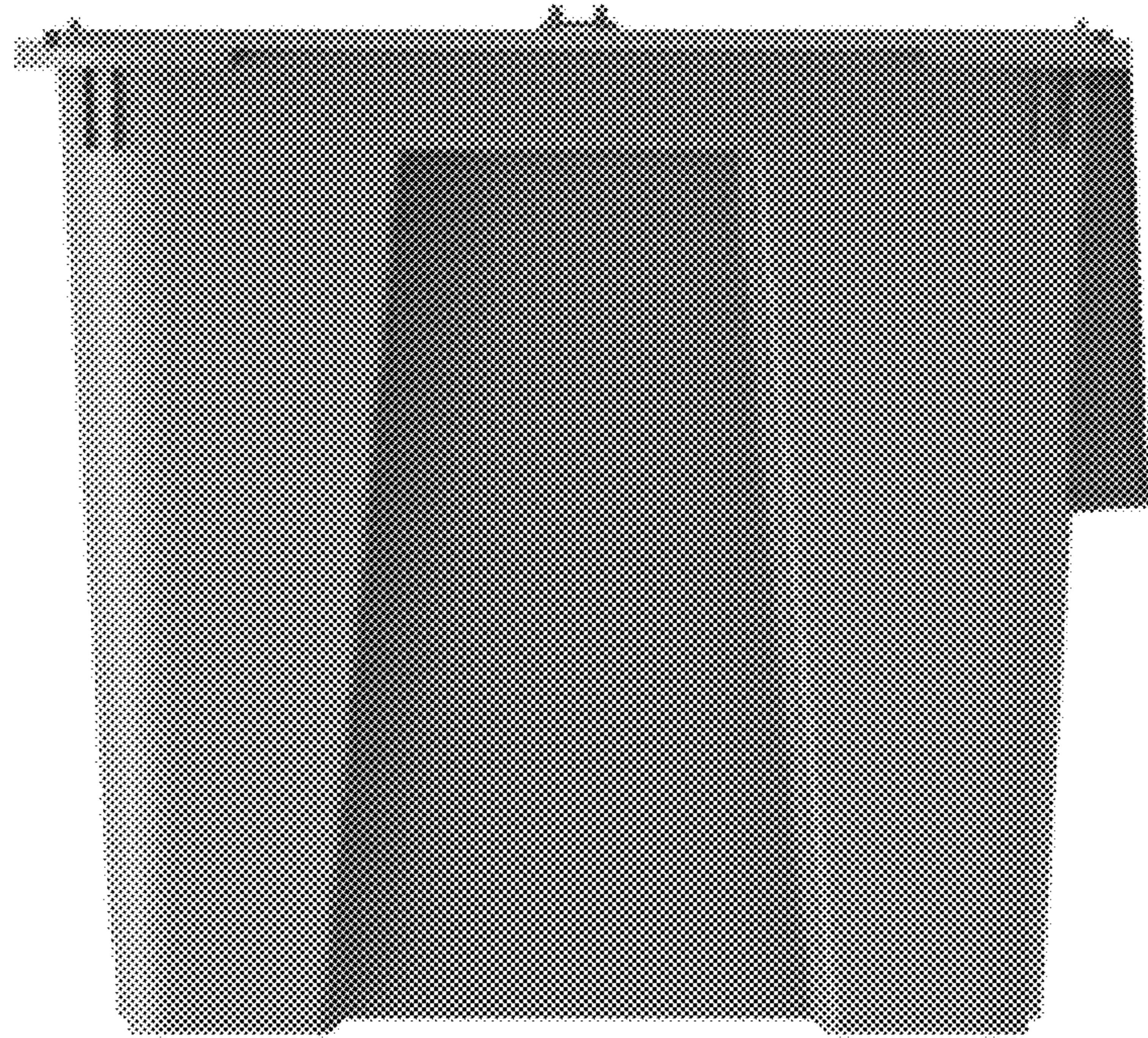

FIG.5

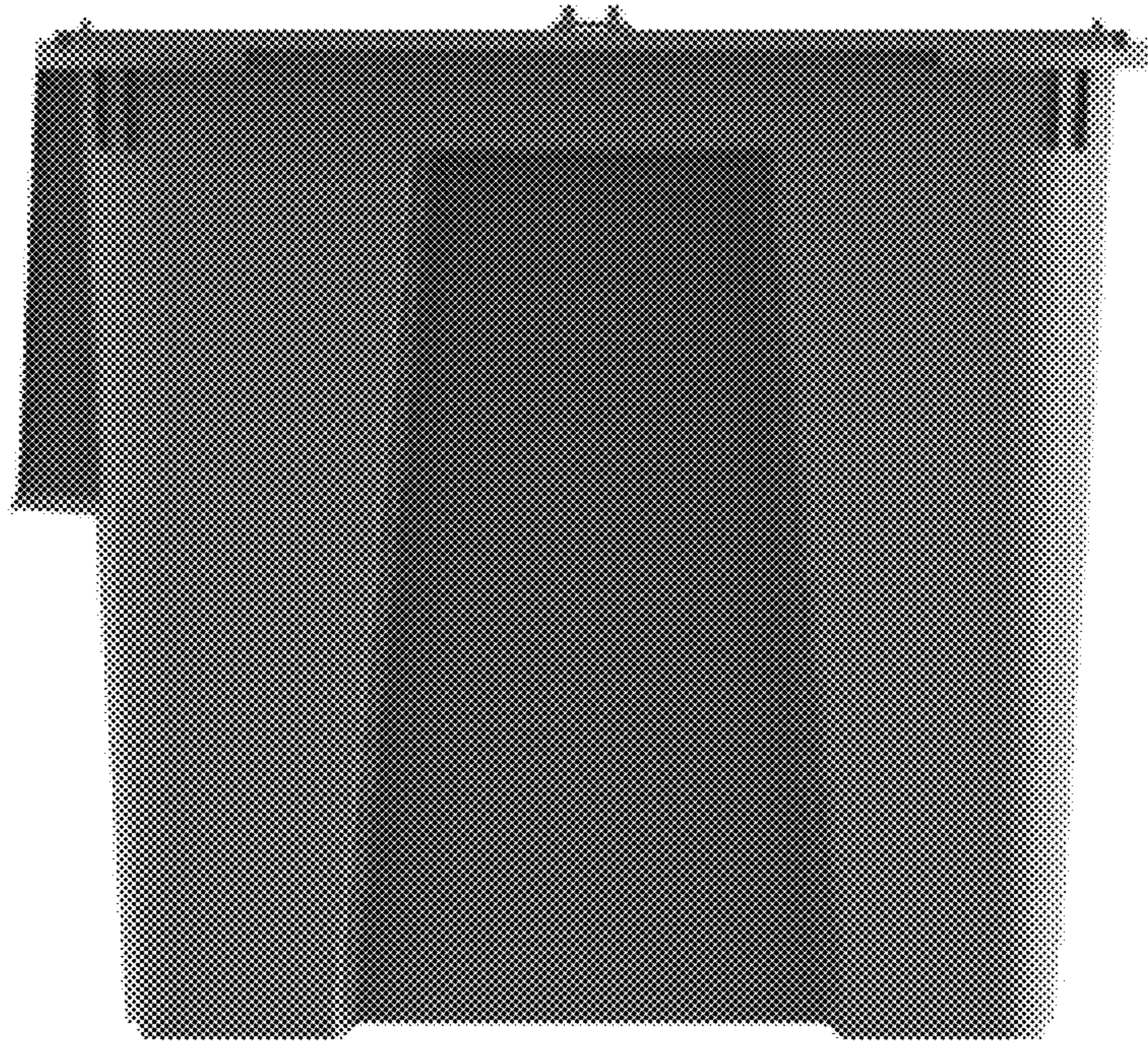

FIG.6



FIG.7

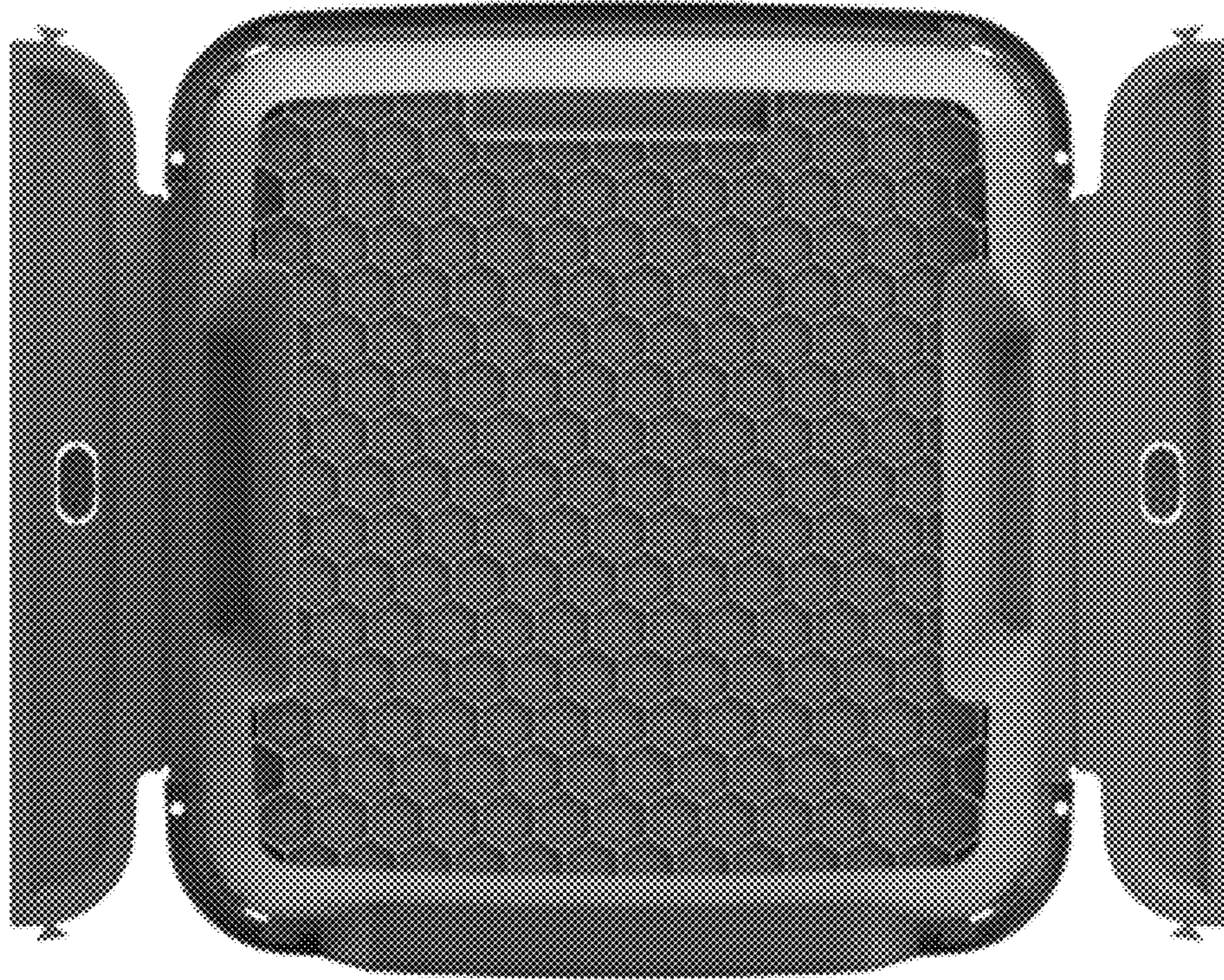

FIG. 8