



US00D764145S

(12) **United States Design Patent**
Mathews

(10) **Patent No.:** **US D764,145 S**

(45) **Date of Patent:** **** Aug. 23, 2016**

(54) **GARMENT WITH INTERNAL POCKETS**

(71) Applicant: **Cherie B. Mathews**, Austin, TX (US)

(72) Inventor: **Cherie B. Mathews**, Austin, TX (US)

(**) Term: **14 Years**

(21) Appl. No.: **29/490,501**

(22) Filed: **May 9, 2014**

(51) **LOC (10) Cl.** **02-02**

(52) **U.S. Cl.**
USPC **D2/828**

(58) **Field of Classification Search**

USPC D2/833, 836, 840-842, 829-830, 839,
D2/863-864, 847, 857, 728; 2/59, 90, 93,
2/96, 102, 104, 106, 108, 115, 125, 49.2,
2/50, 51, 69, 87; 250/516.1; D29/100,
D29/101.1

CPC A41D 1/00; A41D 1/04; A41D 2400/38;
A41B 7/02

See application file for complete search history.

(56) **References Cited**

U.S. PATENT DOCUMENTS

2,322,510 A * 6/1943 Dufine A41D 15/005
2/97
5,031,244 A * 7/1991 Inagaki A41D 13/0012
2/102

D509,343 S * 9/2005 Bragg D2/840
D566,927 S * 4/2008 Graham D2/828
D640,449 S * 6/2011 Roach D2/861
D657,939 S * 4/2012 Mathews D2/847
D698,530 S * 2/2014 Levering D2/847
D707,919 S * 7/2014 Lockwood D2/720
D732,798 S * 6/2015 Noyes Arnemann D2/828

* cited by examiner

Primary Examiner — Abraham Bahta

(74) *Attorney, Agent, or Firm* — QuickPatents, LLC; Kevin Prince

(57) **CLAIM**

I claim the ornamental design for a garment with internal pockets, as shown and described.

DESCRIPTION

FIG. 1 is a perspective view of a garment with internal pockets, showing my new design in an open position; FIG. 2 is a perspective view thereof, illustrated in a closed position;

FIG. 3 is a front elevational view of FIG. 2;

FIG. 4 is a rear elevational view of FIG. 2;

FIG. 5 is a right-side elevational view of FIG. 2;

FIG. 6 is a left-side elevational view of FIG. 2;

FIG. 7 is a top plan view of FIG. 2;

FIG. 8 is a bottom plan view of FIG. 2; and,

FIG. 9 is a front elevational view of FIG. 1.

1 Claim, 4 Drawing Sheets

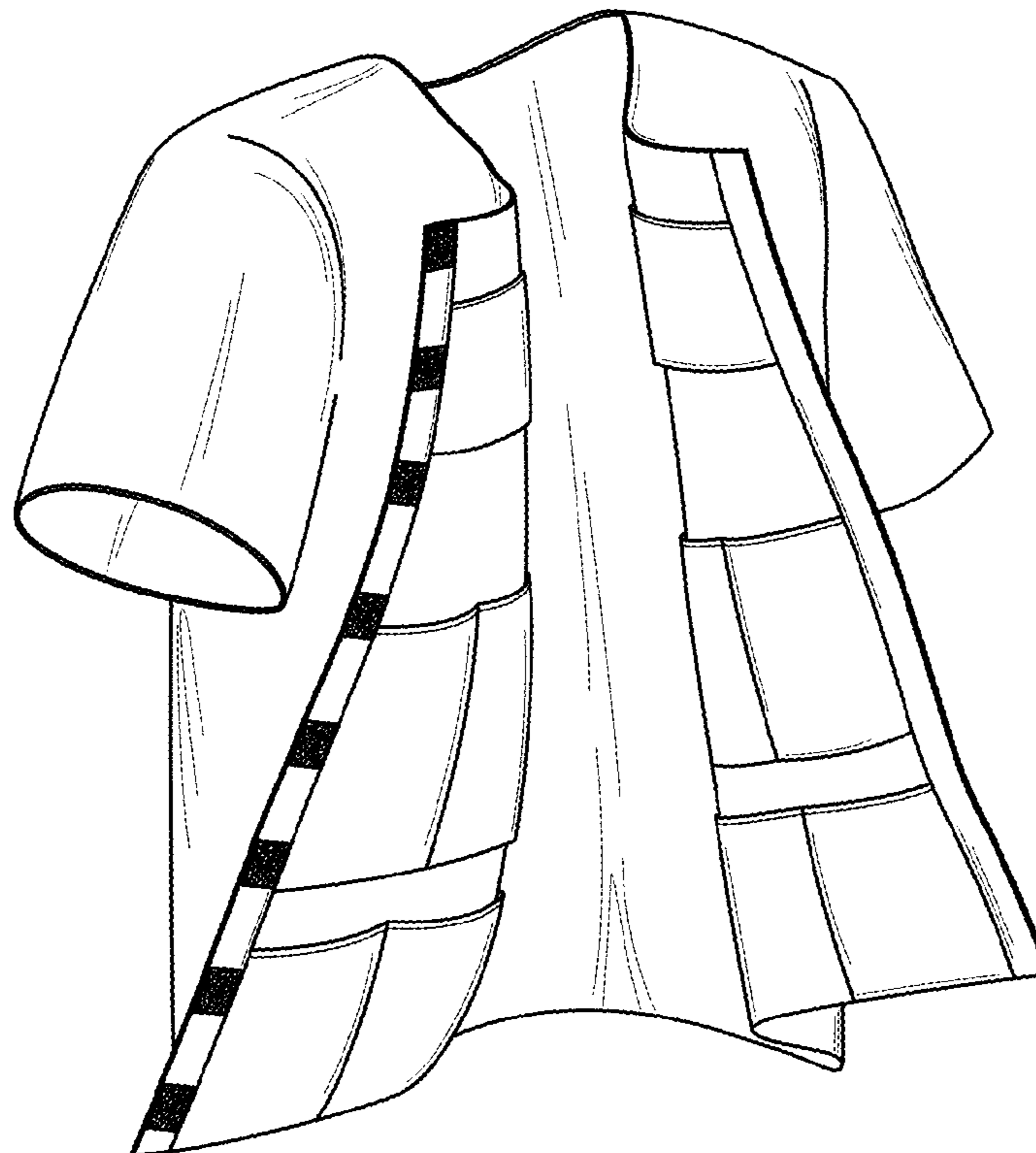

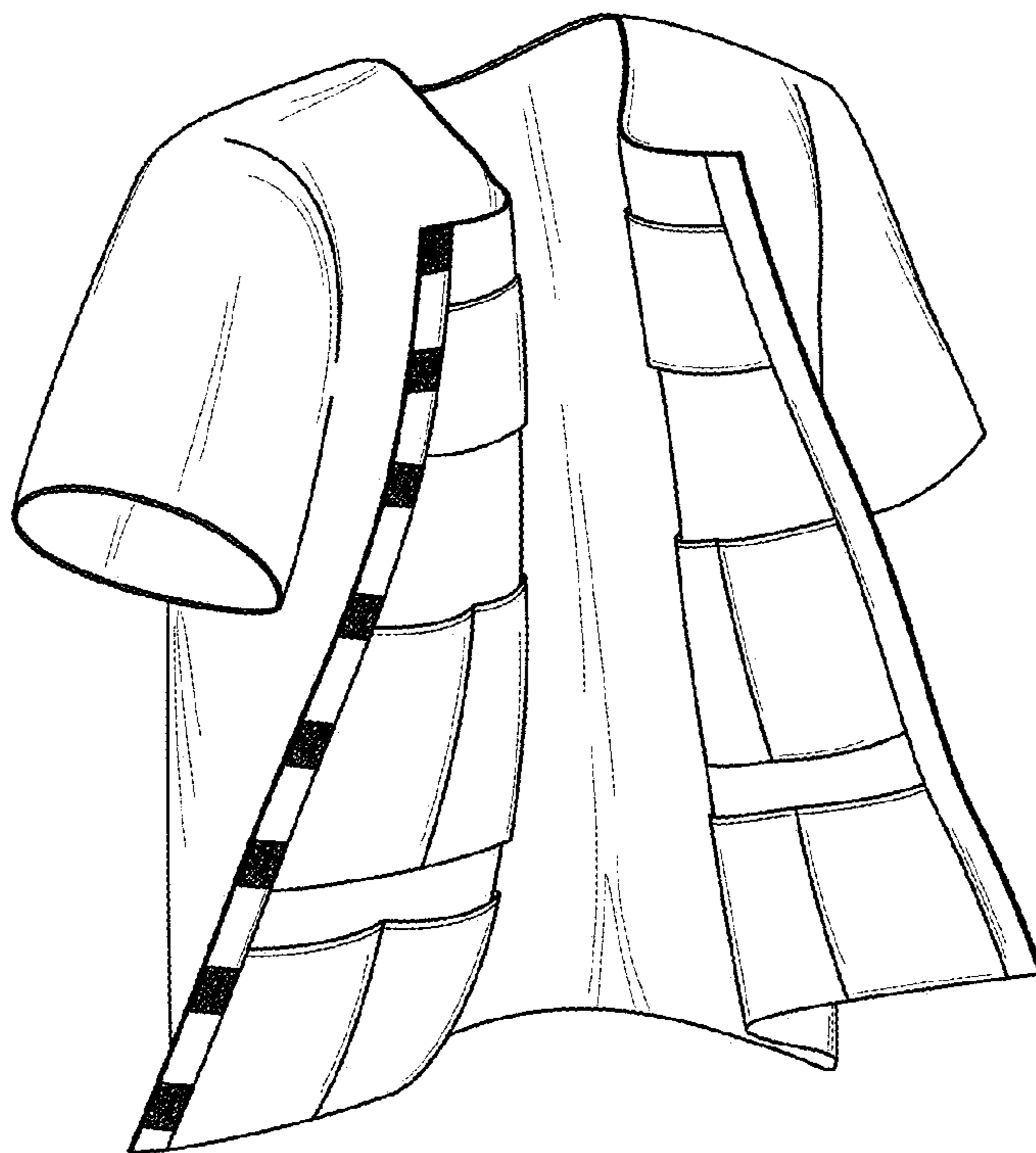

FIG. 1

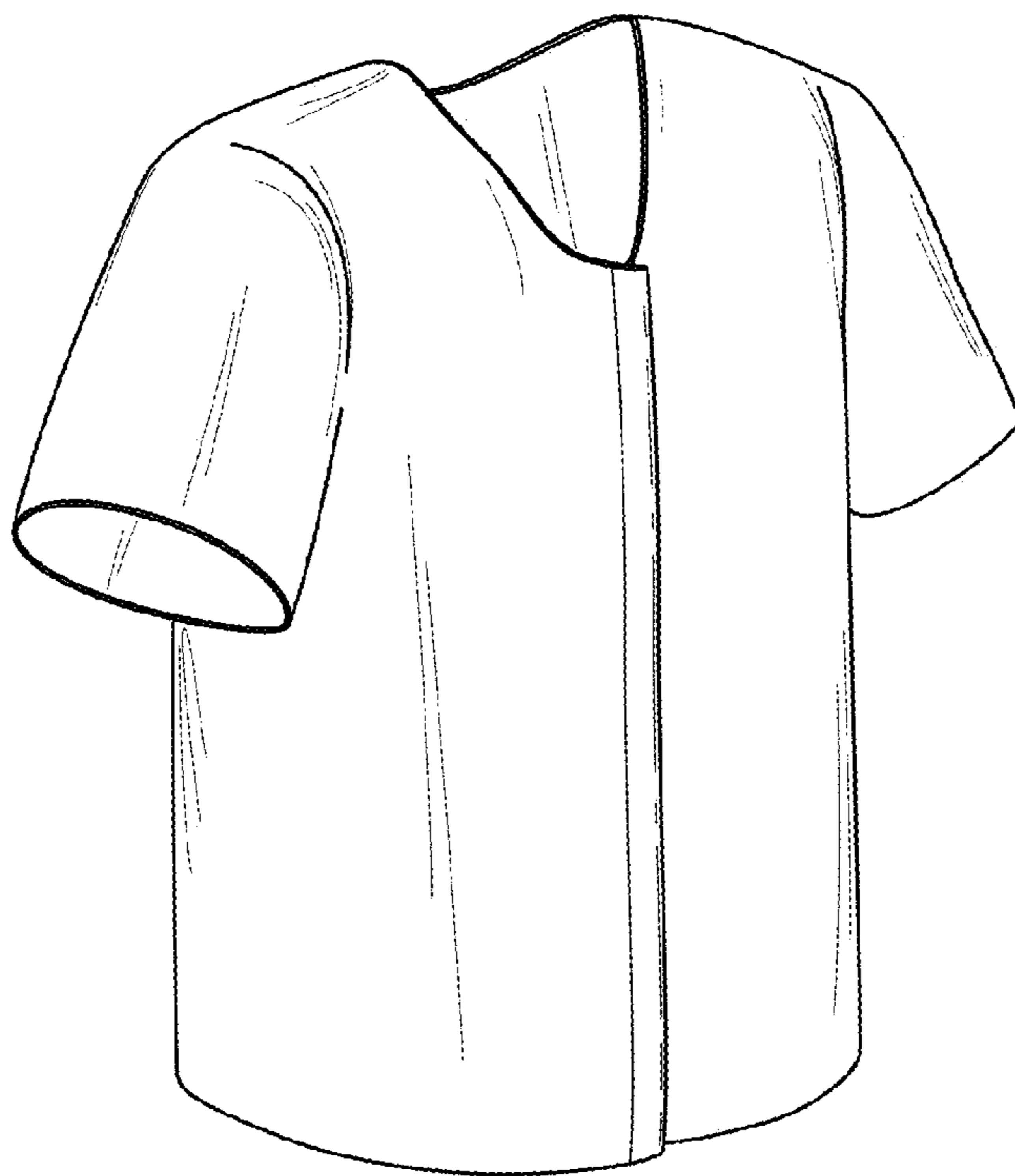

FIG. 2

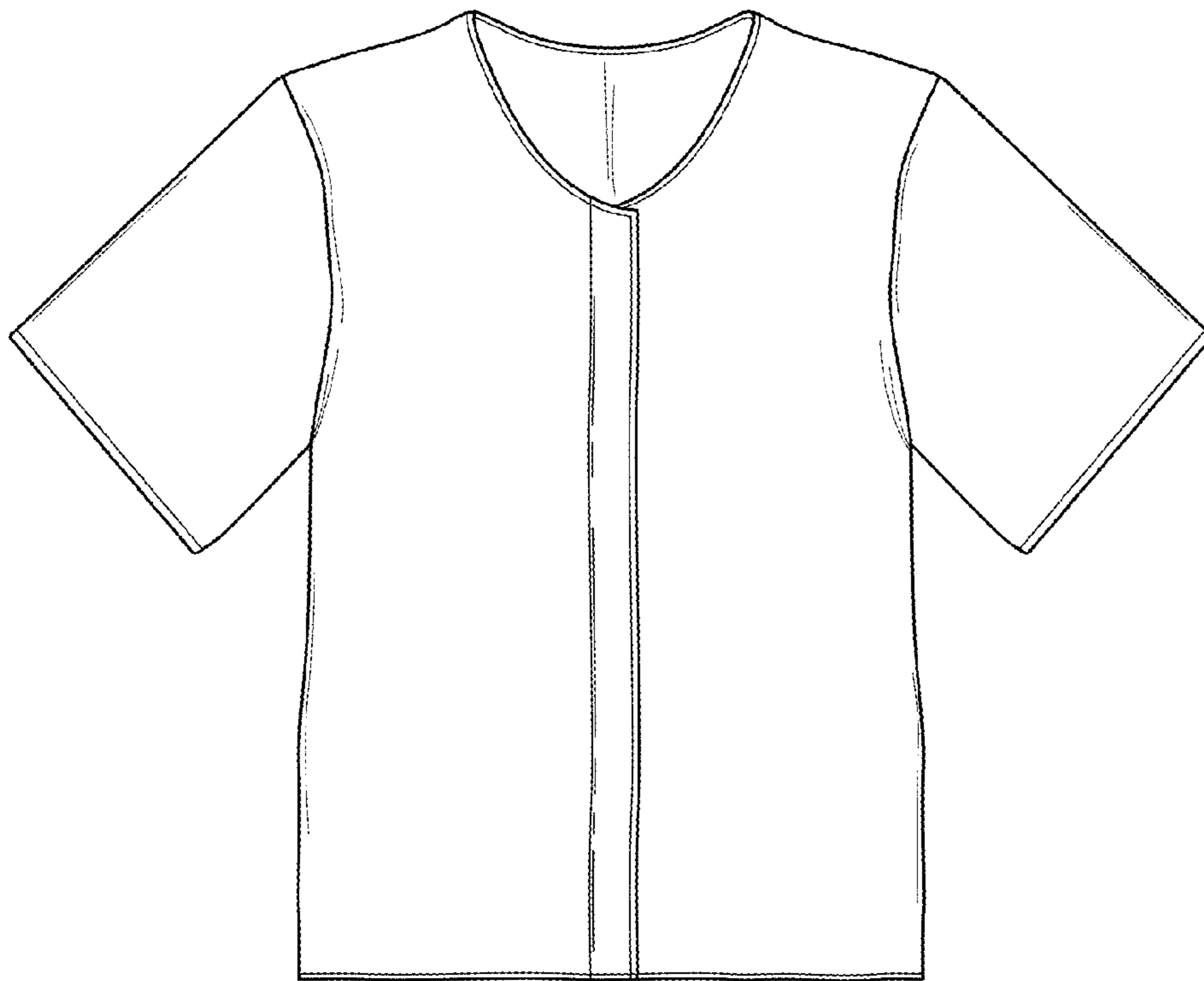

FIG. 3

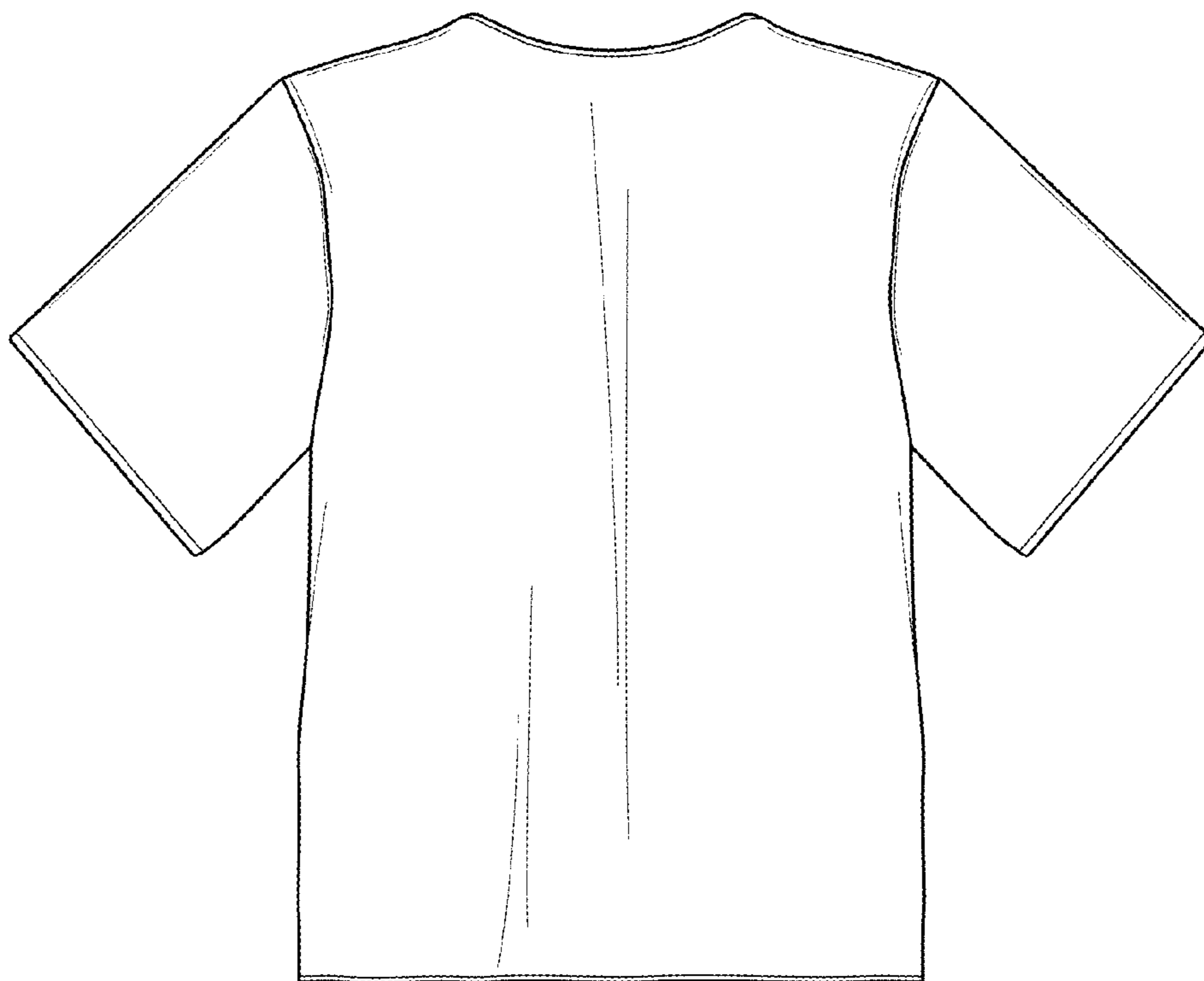

FIG. 4

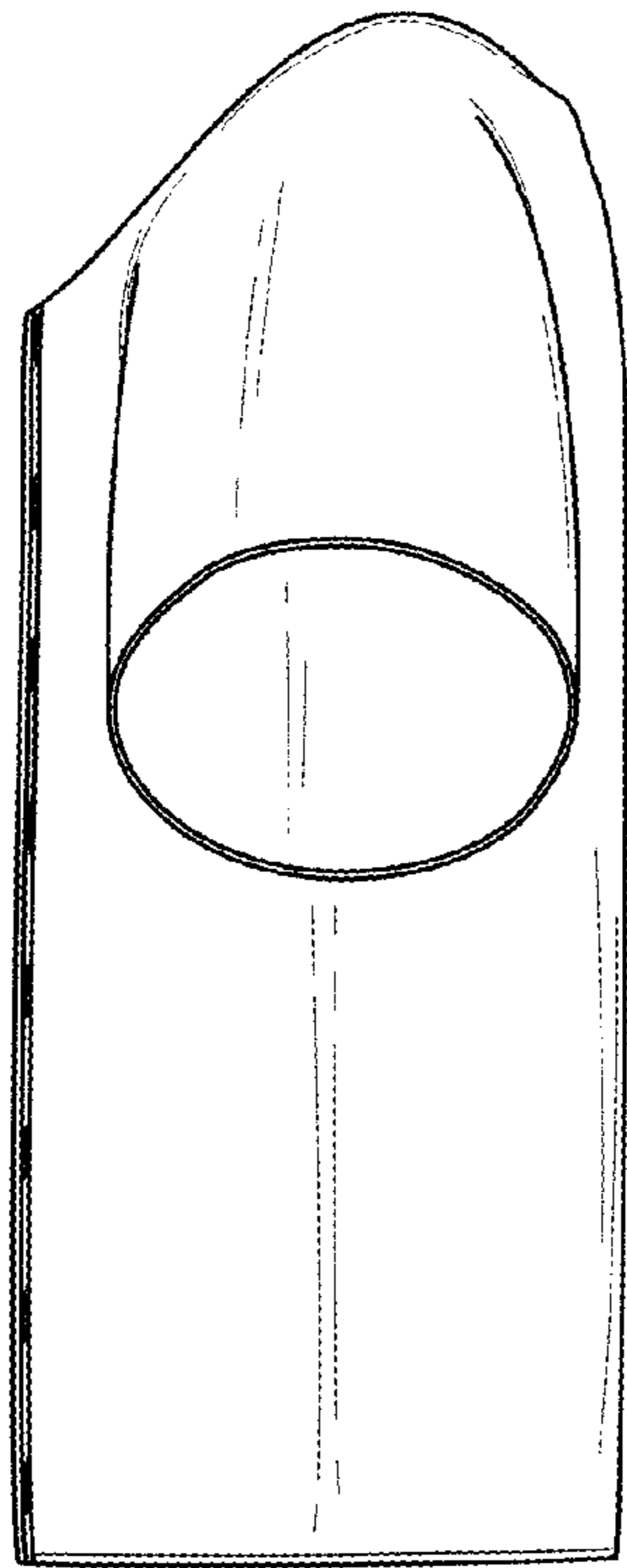

FIG. 5

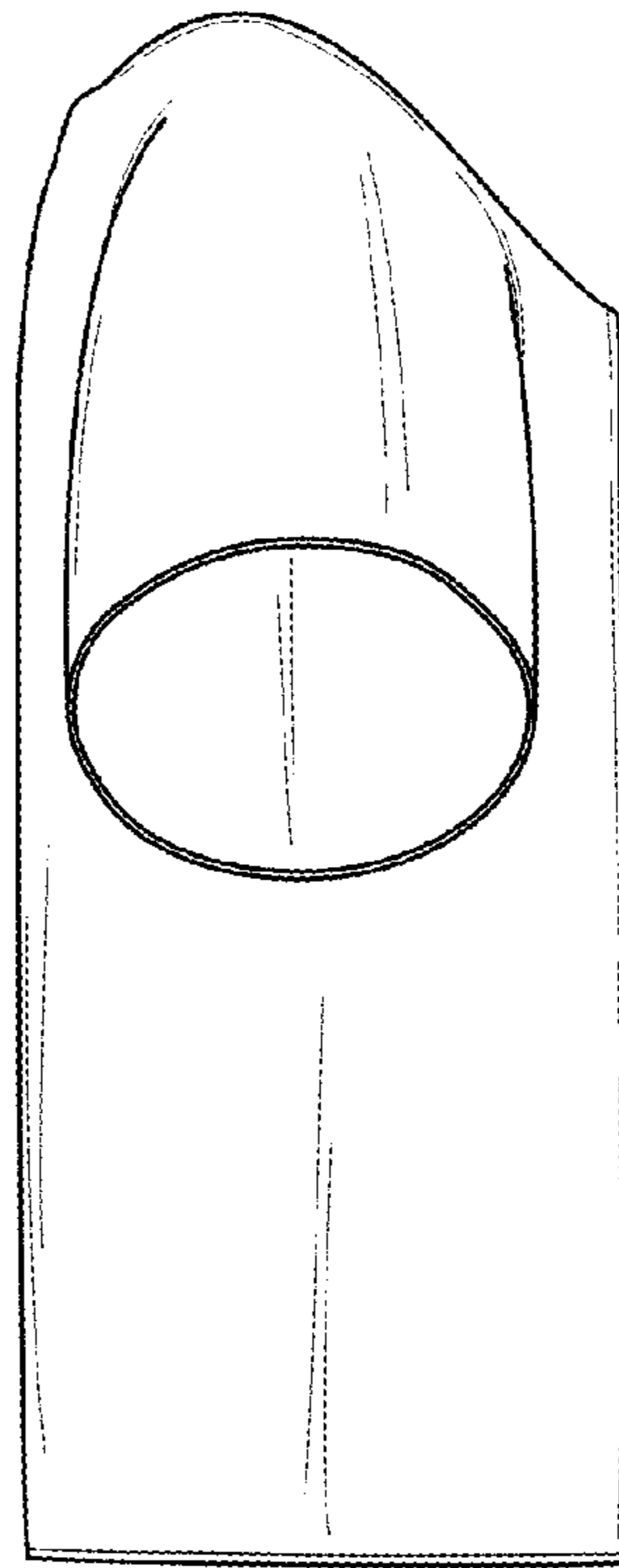

FIG. 6

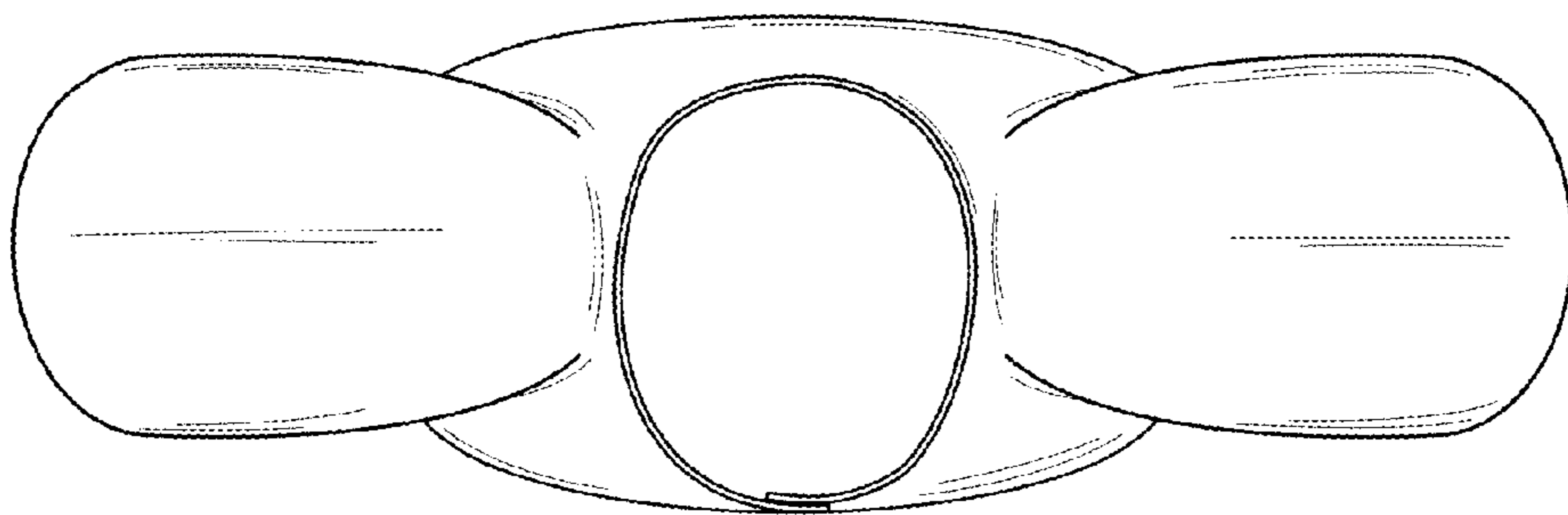

FIG. 7

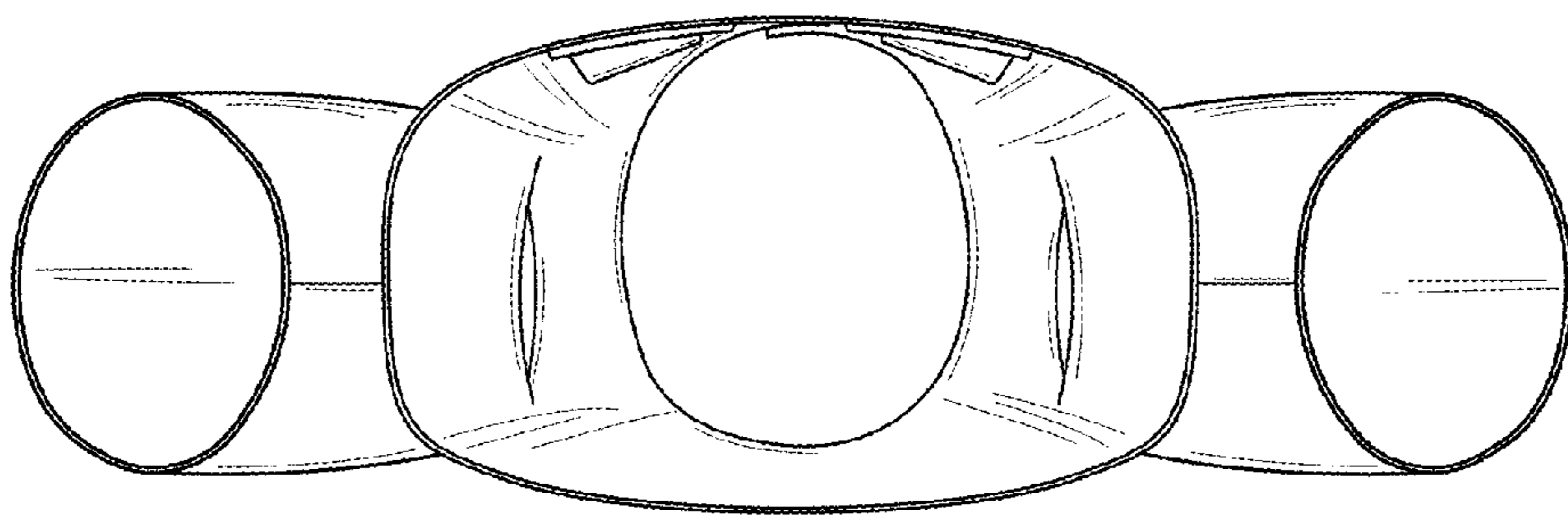

FIG. 8

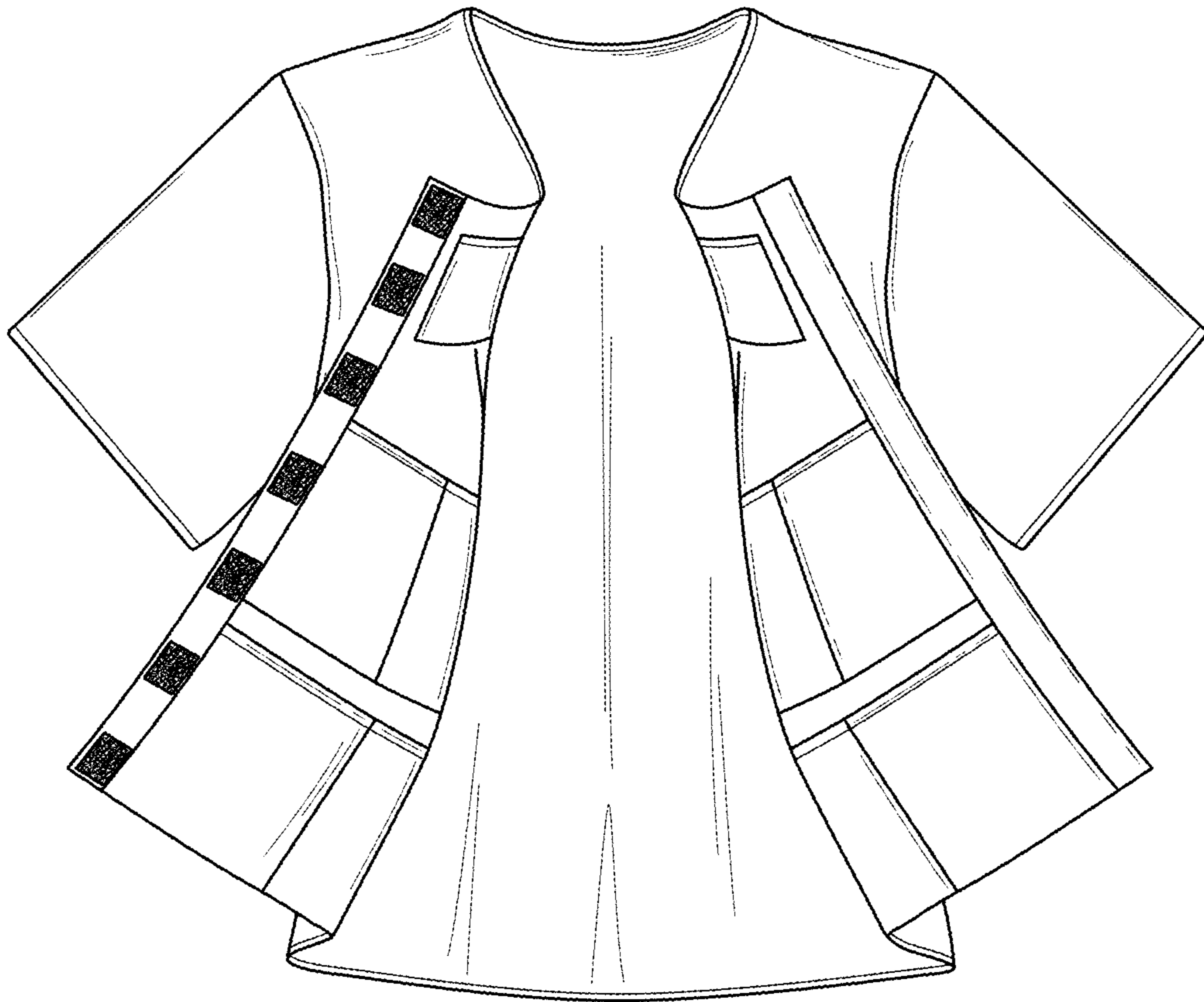

FIG. 9