



US00D764094S

(12) **United States Design Patent**
Zhai et al.

(10) **Patent No.:** **US D764,094 S**

(45) **Date of Patent:** **** Aug. 16, 2016**

(54) **LED HIGH BAY LIGHT FIXTURE**
(71) Applicant: **Foxconn Technology Co., Ltd.**, New Taipei (TW)
(72) Inventors: **Ming-Hui Zhai**, Shenzhen (CN); **Wen Xu**, Shenzhen (CN); **Shih-Hsun Wung**, New Taipei (TW)
(73) Assignee: **Foxconn Technology Co., Ltd.**, New Taipei (TW)
(**) Term: **14 Years**

(21) Appl. No.: **29/513,847**

(22) Filed: **Jan. 6, 2015**

(51) **LOC (10) Cl.** **26-03**

(52) **U.S. Cl.**
USPC **D26/88**; D26/72

(58) **Field of Classification Search**
USPC D26/72, 88
CPC F21S 8/04; F21S 8/06; F21V 29/02;
F21V 29/70; F21V 29/74; F21V 29/76;
F21V 21/008; F21V 21/088; F21V 21/0885;
F21V 29/2206

See application file for complete search history.

(56) **References Cited**

U.S. PATENT DOCUMENTS

D269,639 S * 7/1983 Eargle, Jr. D26/88
D302,737 S * 8/1989 Hoke D26/88
5,820,252 A * 10/1998 Finch F21V 29/004
362/264
6,390,655 B1 * 5/2002 Haugaard F21S 8/04
362/265
D573,288 S * 7/2008 Xu D26/67
D582,600 S * 12/2008 Guercio D26/88
D642,316 S * 7/2011 Zheng D26/2
D657,088 S * 4/2012 Miro D26/85
D688,408 S * 8/2013 Wung D26/72
D690,453 S * 9/2013 Guercio D26/72
D741,533 S * 10/2015 Yeh D26/72
2004/0240226 A1 * 12/2004 Gross F21S 48/215
362/544

2007/0030682 A1 * 2/2007 Haugaard F21S 8/06
362/264
2007/0081345 A1 * 4/2007 Wilcox F21V 29/74
362/382
2011/0211342 A1 * 9/2011 Sandoval F21S 8/06
362/216
2013/0100677 A1 * 4/2013 Powell F21S 8/06
362/296.01
2013/0223083 A1 * 8/2013 Kimiya F21V 29/2206
362/382
2013/0265781 A1 * 10/2013 Yang F28F 3/02
362/373
2013/0308314 A1 * 11/2013 Wung F21V 29/2206
362/249.02
2014/0185288 A1 * 7/2014 Cunningham F21K 9/50
362/235
2014/0347848 A1 * 11/2014 Pisavadia F21K 9/30
362/190

OTHER PUBLICATIONS

LEDi2 180W 101 Series LED High Bay Light Fixture 5000K (cool white), 120-277V from alibaba.com visited Mar. 30, 2016. (3 pages total).*

* cited by examiner

Primary Examiner — Clare E Heflin

(74) *Attorney, Agent, or Firm* — ScienBiziP, P.C.

(57) **CLAIM**

The ornamental design for an LED high bay light fixture, as shown and described.

DESCRIPTION

FIG. 1 is a perspective view of the LED high bay light fixture showing our new design;
FIG. 2 is a front elevation view thereof;
FIG. 3 is a rear elevation view thereof;
FIG. 4 is a left side elevation view thereof;
FIG. 5 is a right side elevation view thereof;
FIG. 6 is a top plan view thereof; and,
FIG. 7 is a bottom plan view thereof.
The broken lines shown on the drawings depict portions of the LED high bay light fixture that form no part of the claimed design.

1 Claim, 7 Drawing Sheets

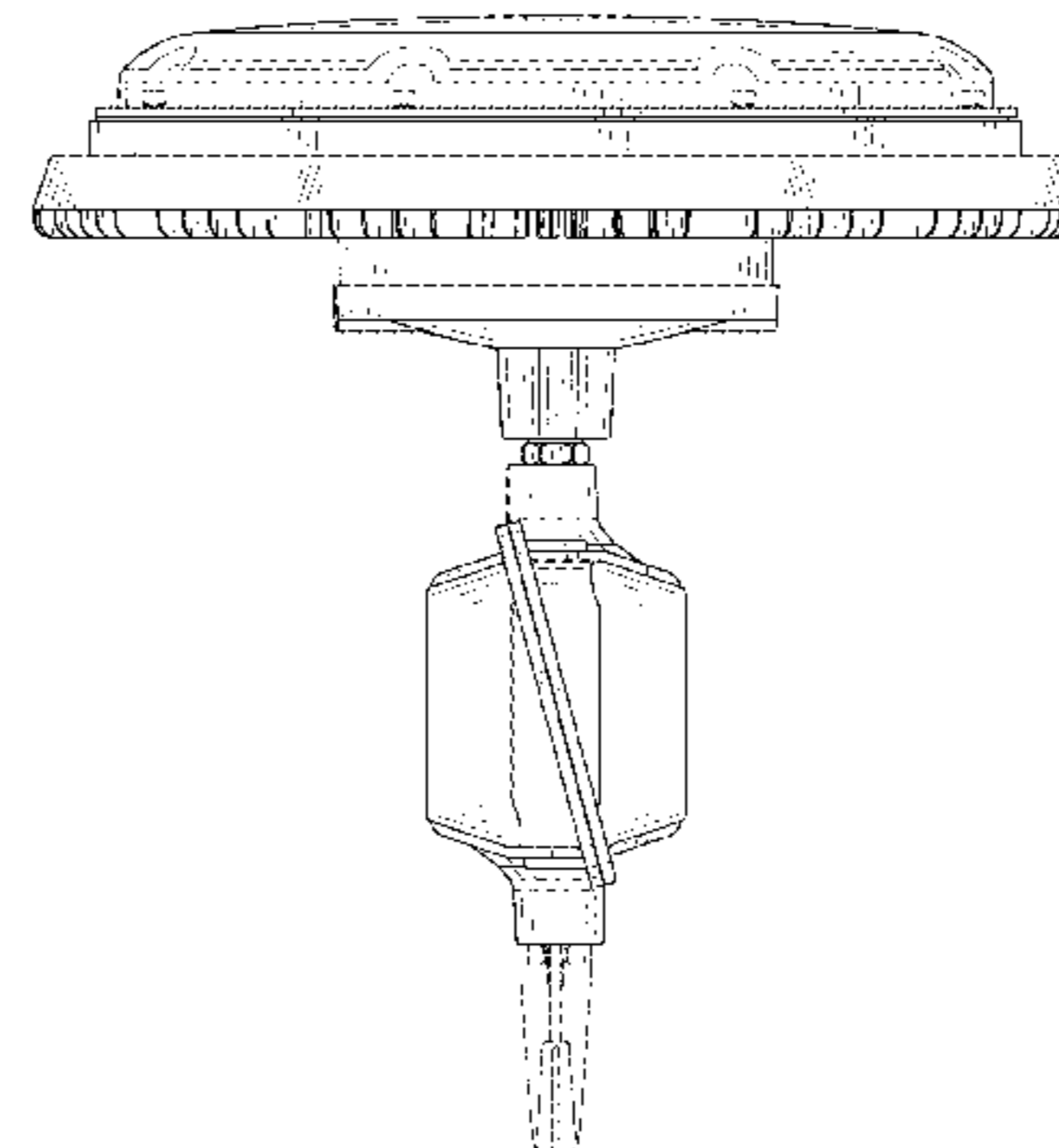
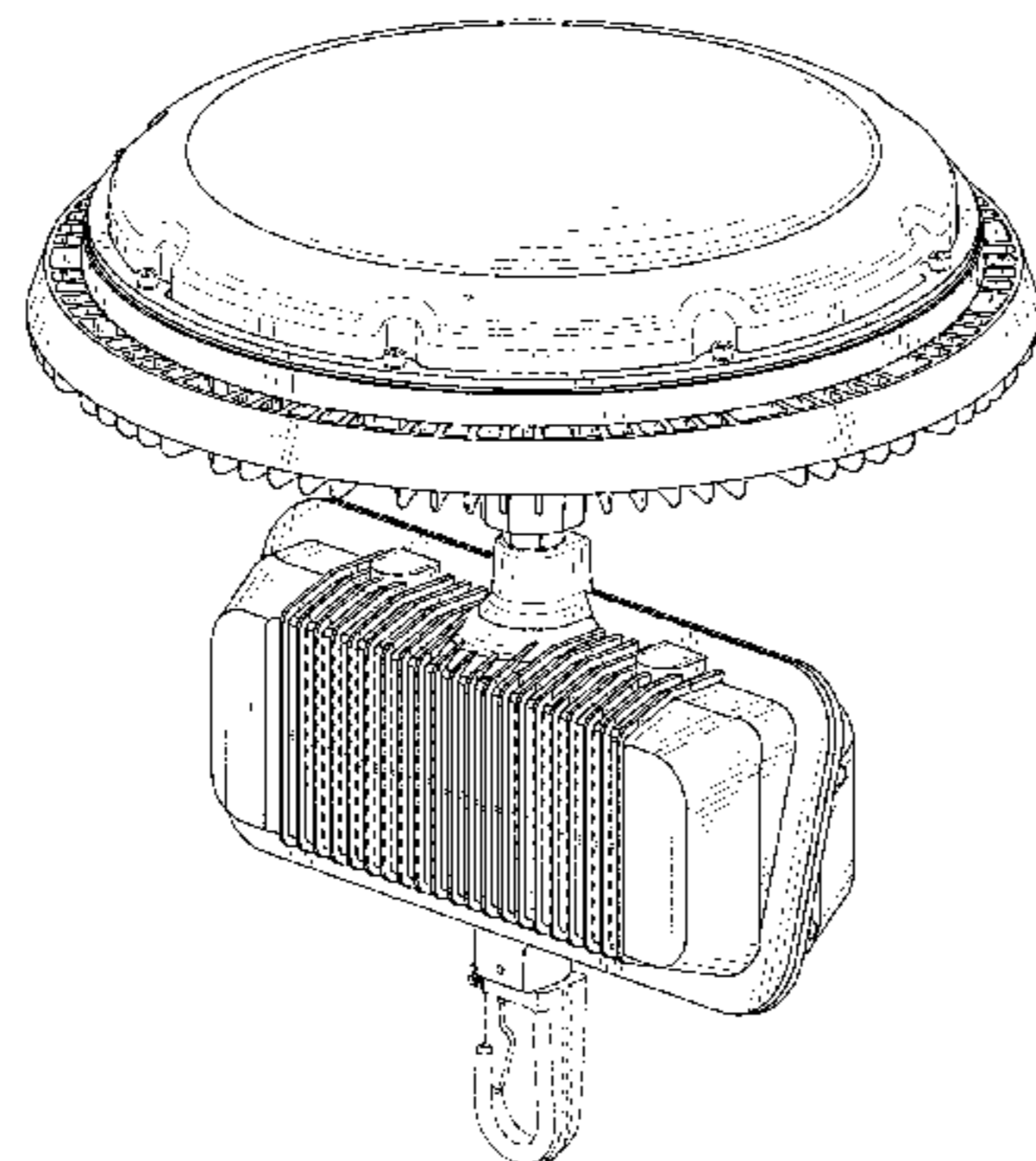

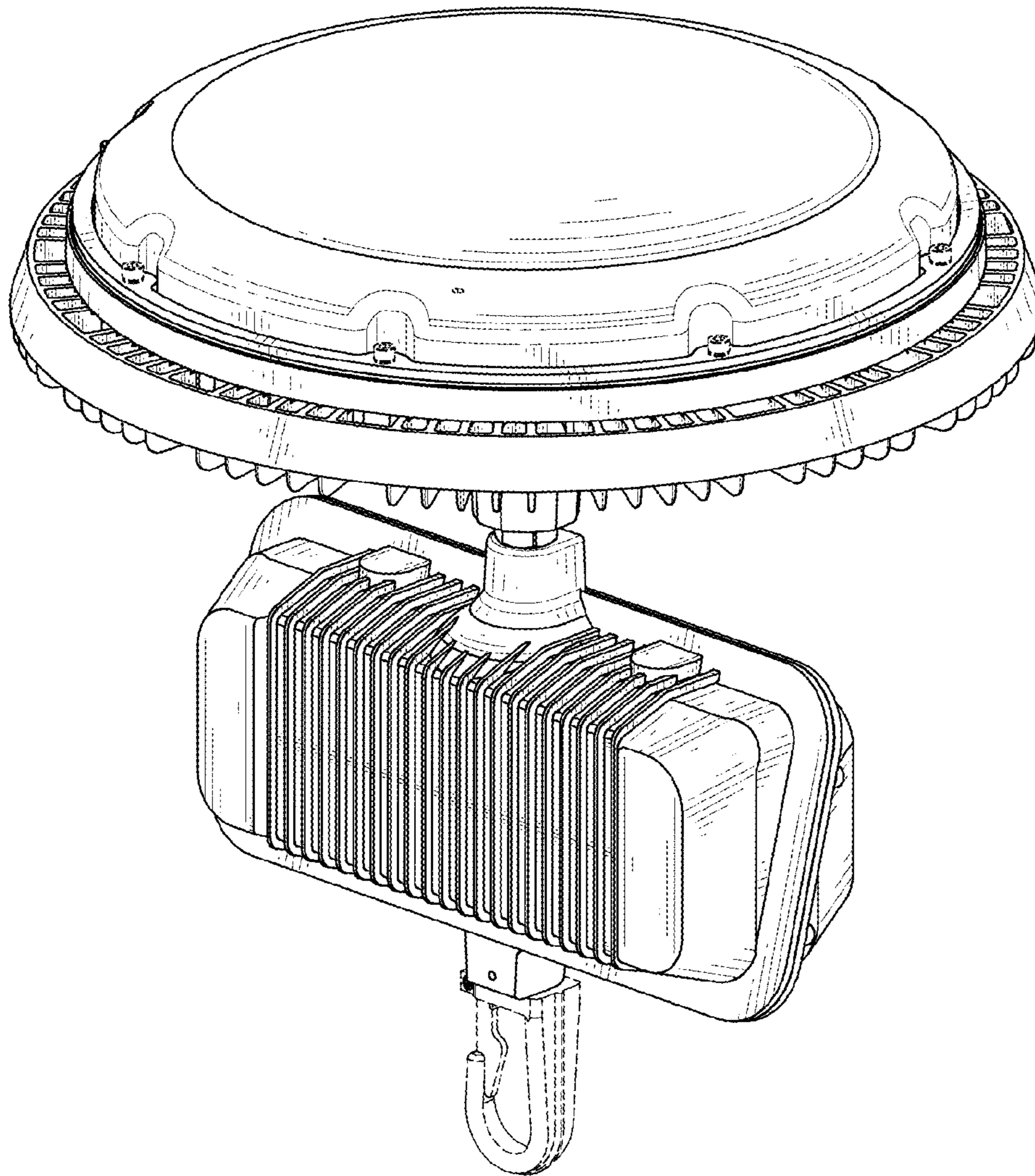

FIG. 1

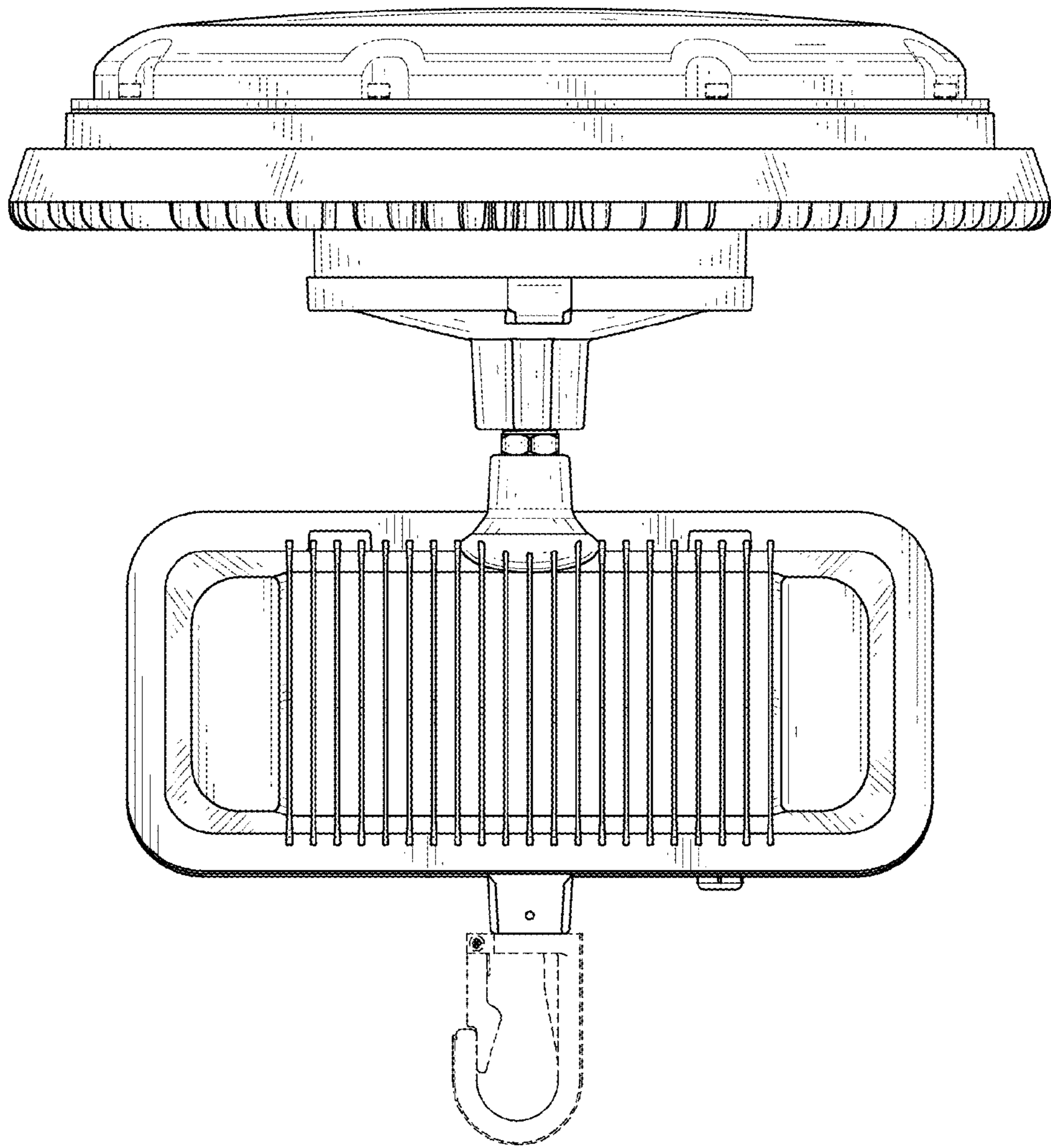

FIG. 2

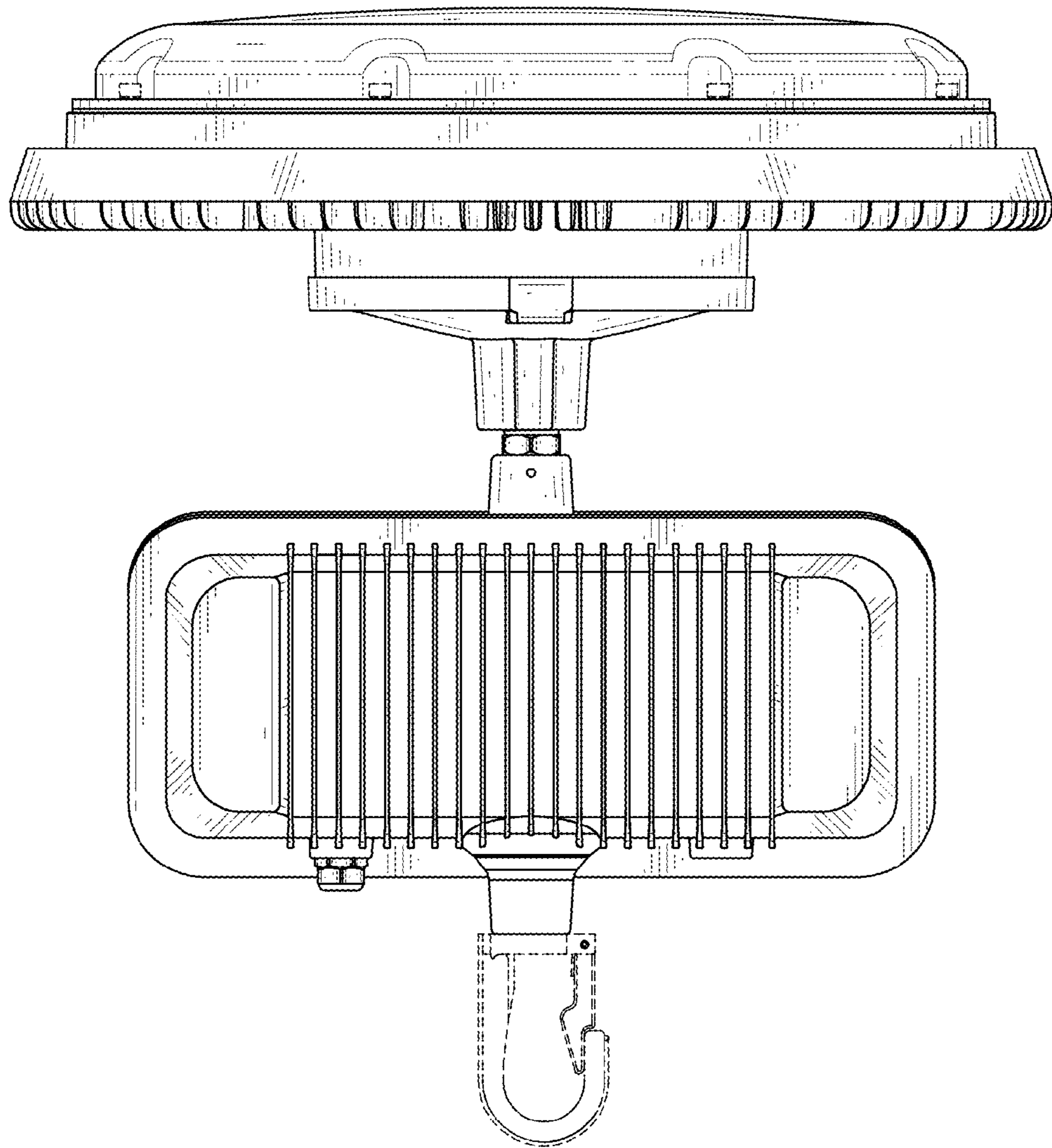

FIG. 3

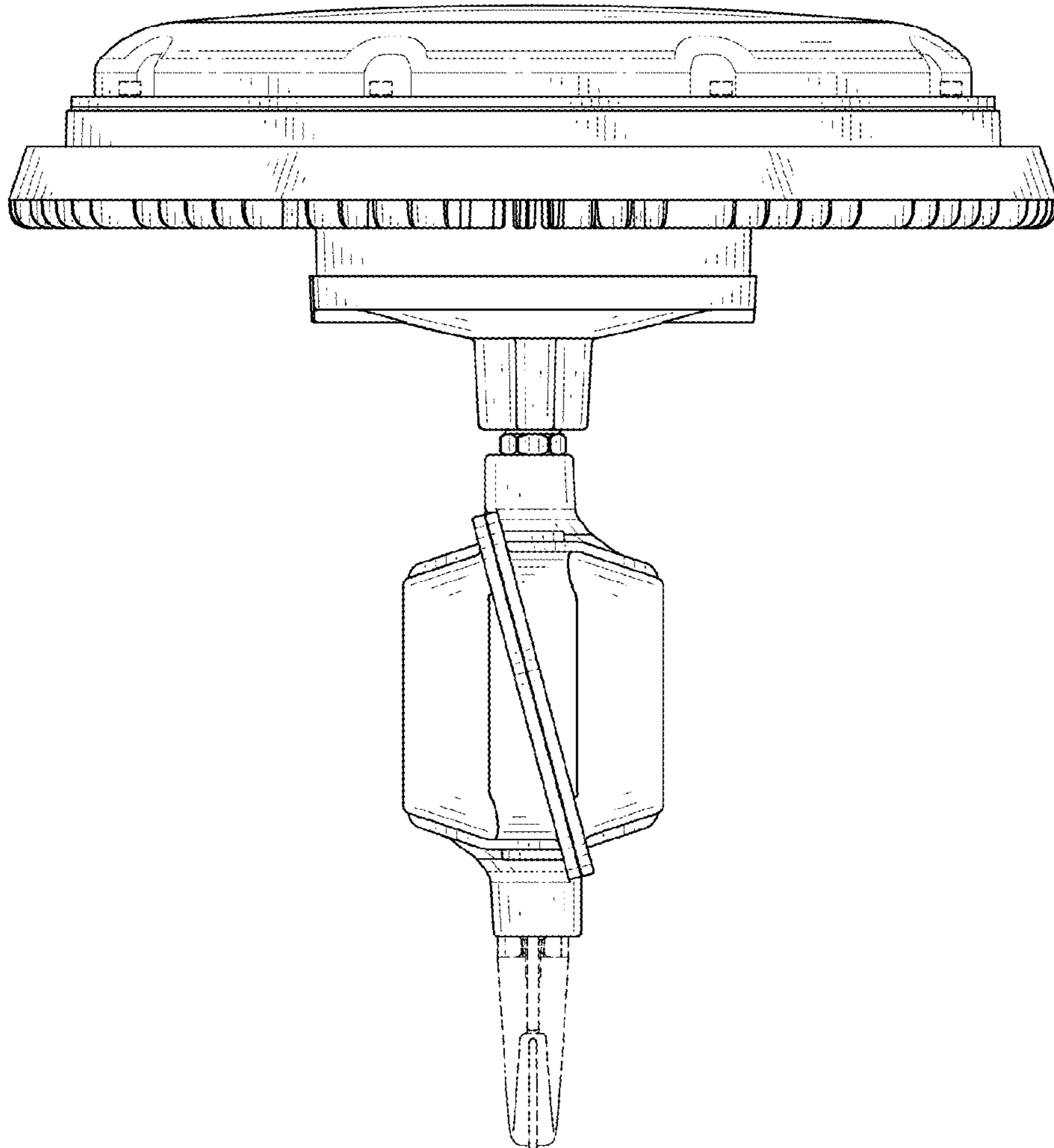

FIG. 4

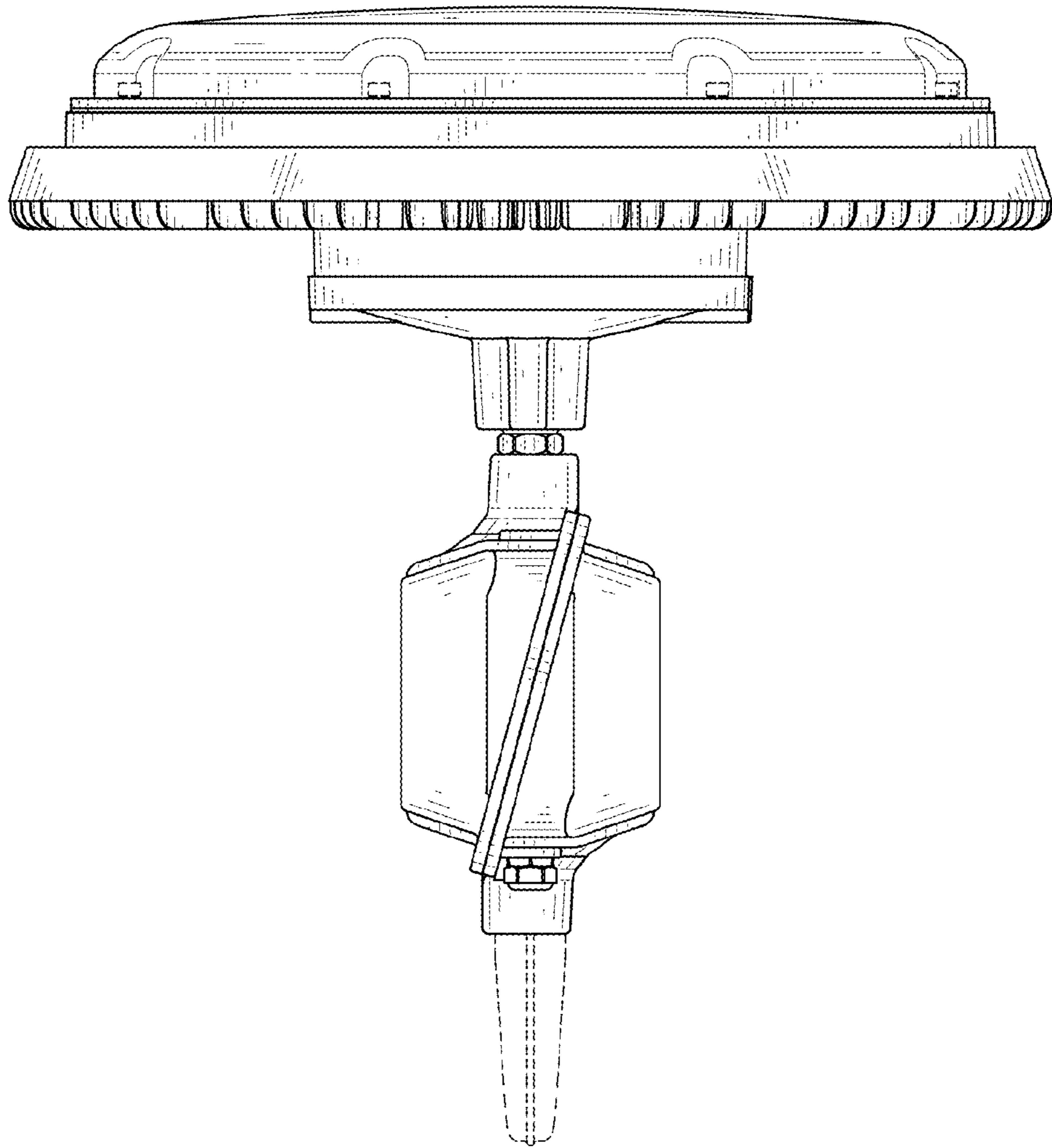

FIG. 5

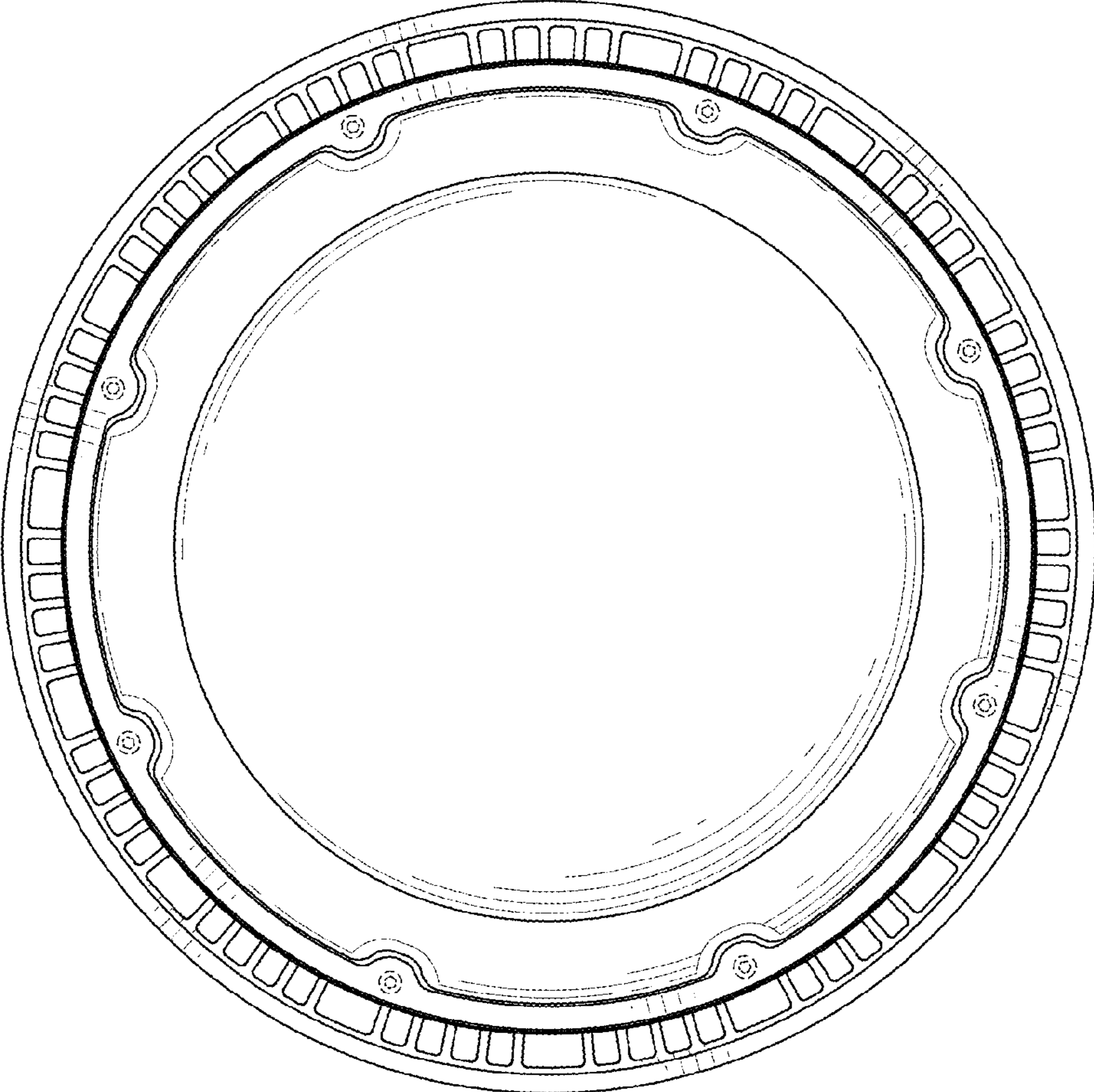

FIG. 6

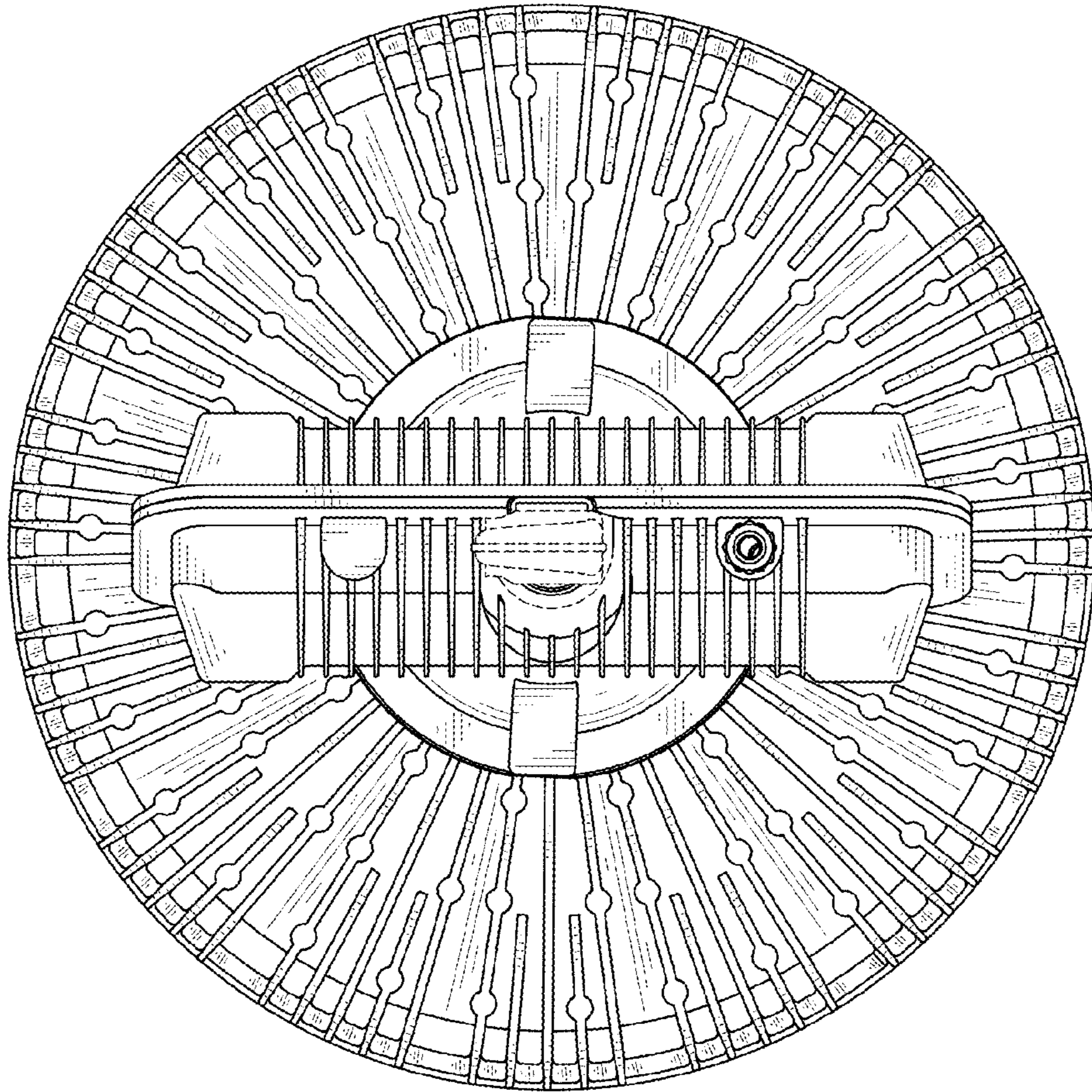

FIG. 7