



US00D764083S

(12) **United States Design Patent**
Davidson et al.

(10) **Patent No.:** **US D764,083 S**
(45) **Date of Patent:** **** Aug. 16, 2016**

(54) **TAILLIGHT**

(56) **References Cited**

U.S. PATENT DOCUMENTS

(71) Applicants: **Benjamin R. Davidson**, Torrance, CA
(US); **David Esparza**, Long Beach, CA
(US)

D409,772 S *	5/1999	Bangle	D26/28
D675,353 S *	1/2013	Kazama	D26/28
D679,432 S *	4/2013	Frenzel	D26/28
D693,037 S *	11/2013	Jeong	D26/28
D696,444 S *	12/2013	Ishizuka	D26/28
D710,524 S *	8/2014	Hirabayashi	D26/28
D714,985 S *	10/2014	Moon	D26/28
D716,478 S *	10/2014	Loeb	D26/28
D720,484 S *	12/2014	Nordmann	D26/28
D728,137 S *	4/2015	Ha	D26/28
D739,583 S *	9/2015	Forsgren	D26/28
D746,497 S *	12/2015	Behmer	D26/28
D749,247 S *	2/2016	Han	D26/28

(72) Inventors: **Benjamin R. Davidson**, Torrance, CA
(US); **David Esparza**, Long Beach, CA
(US)

(73) Assignee: **HONDA MOTOR CO., LTD.**, Tokyo
(JP)

* cited by examiner

Primary Examiner — Angela J Lee

(**) Term: **14 Years**

(74) *Attorney, Agent, or Firm* — Pearne & Gordon LLP

(21) Appl. No.: **29/517,237**

(57) **CLAIM**

The ornamental design for a taillight, as shown and described.

(22) Filed: **Feb. 11, 2015**

DESCRIPTION

(51) **LOC (10) Cl.** **26-07**

(52) **U.S. Cl.**

USPC **D26/28**

(58) **Field of Classification Search**

USPC D26/28-36; 362/459-468, 475-478,
362/485-487

CPC F21S 48/00; F21S 48/10; F21S 48/115;
F21S 48/225; F21S 48/1233; F21S 48/1266;
F21S 48/1388; F21S 48/2268; F21V 21/04

See application file for complete search history.

FIG. 1 is a perspective view of my new invention;

FIG. 2 is a front view thereof;

FIG. 3 is a left side view thereof;

FIG. 4 is a top view thereof;

FIG. 5 is a bottom view thereof;

FIG. 6 is a right side view thereof; and,

FIG. 7 is a rear view thereof.

The broken lines shown in the drawings illustrate portions of the taillight that form no part of the claimed design.

1 Claim, 3 Drawing Sheets

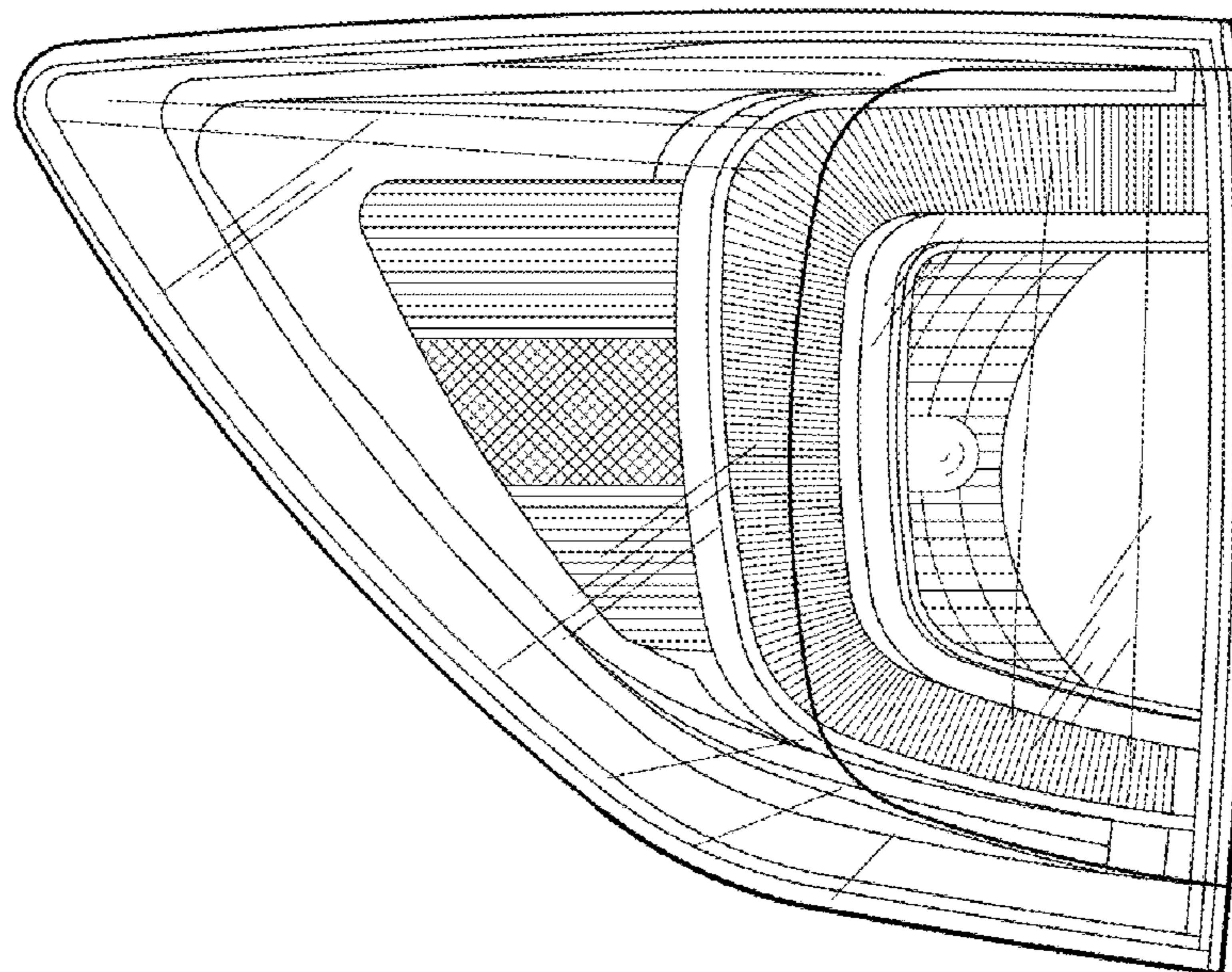

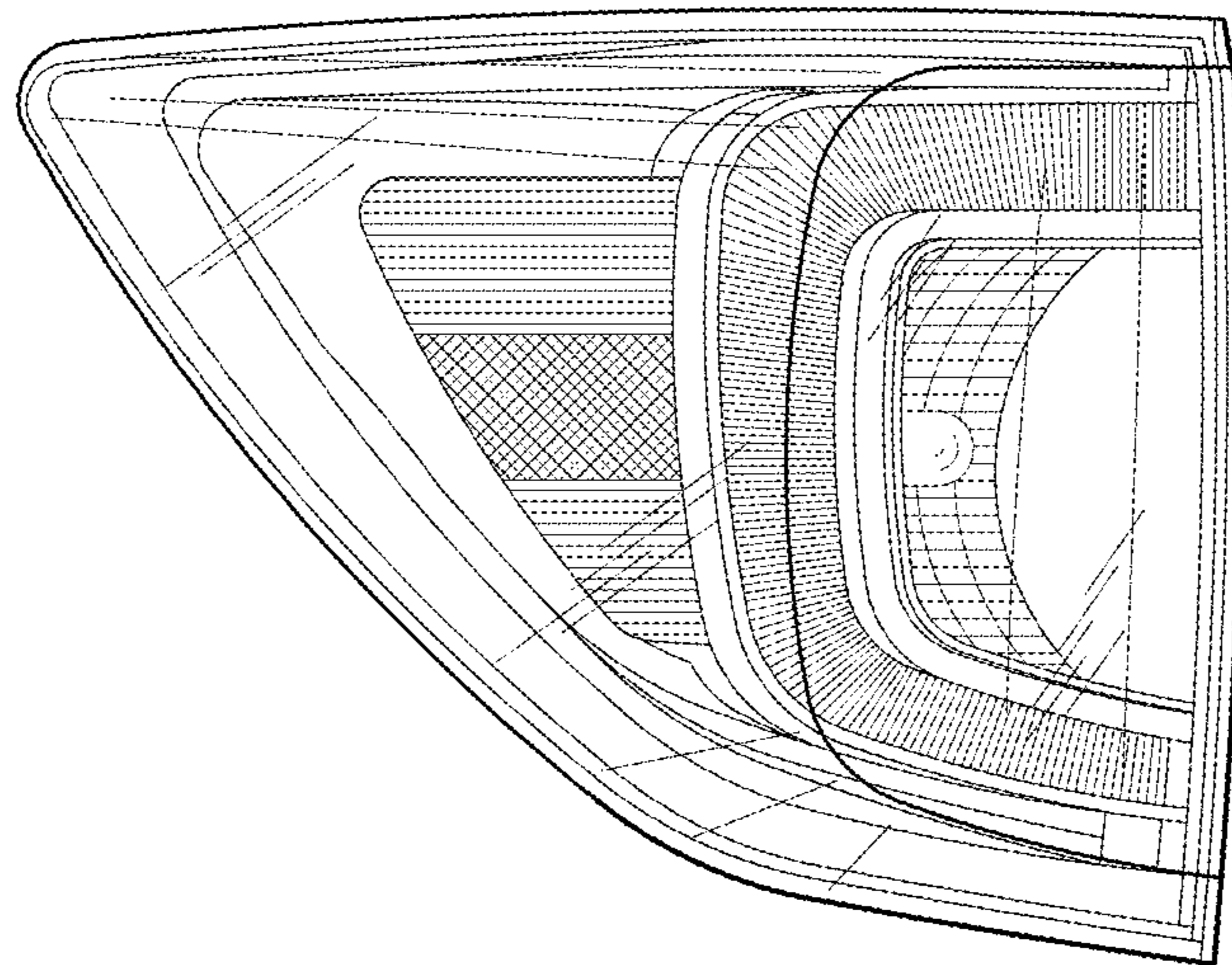

FIG. 1

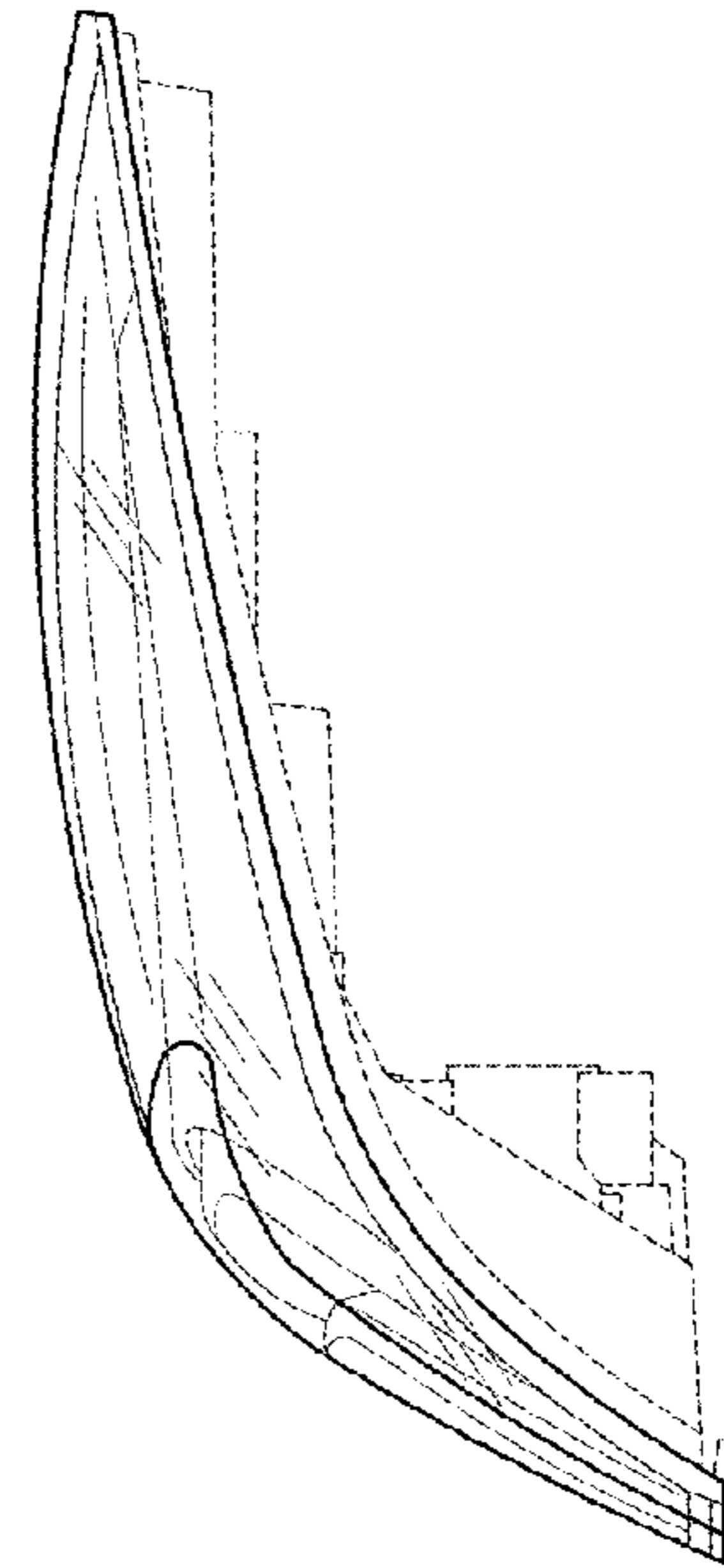

FIG. 4

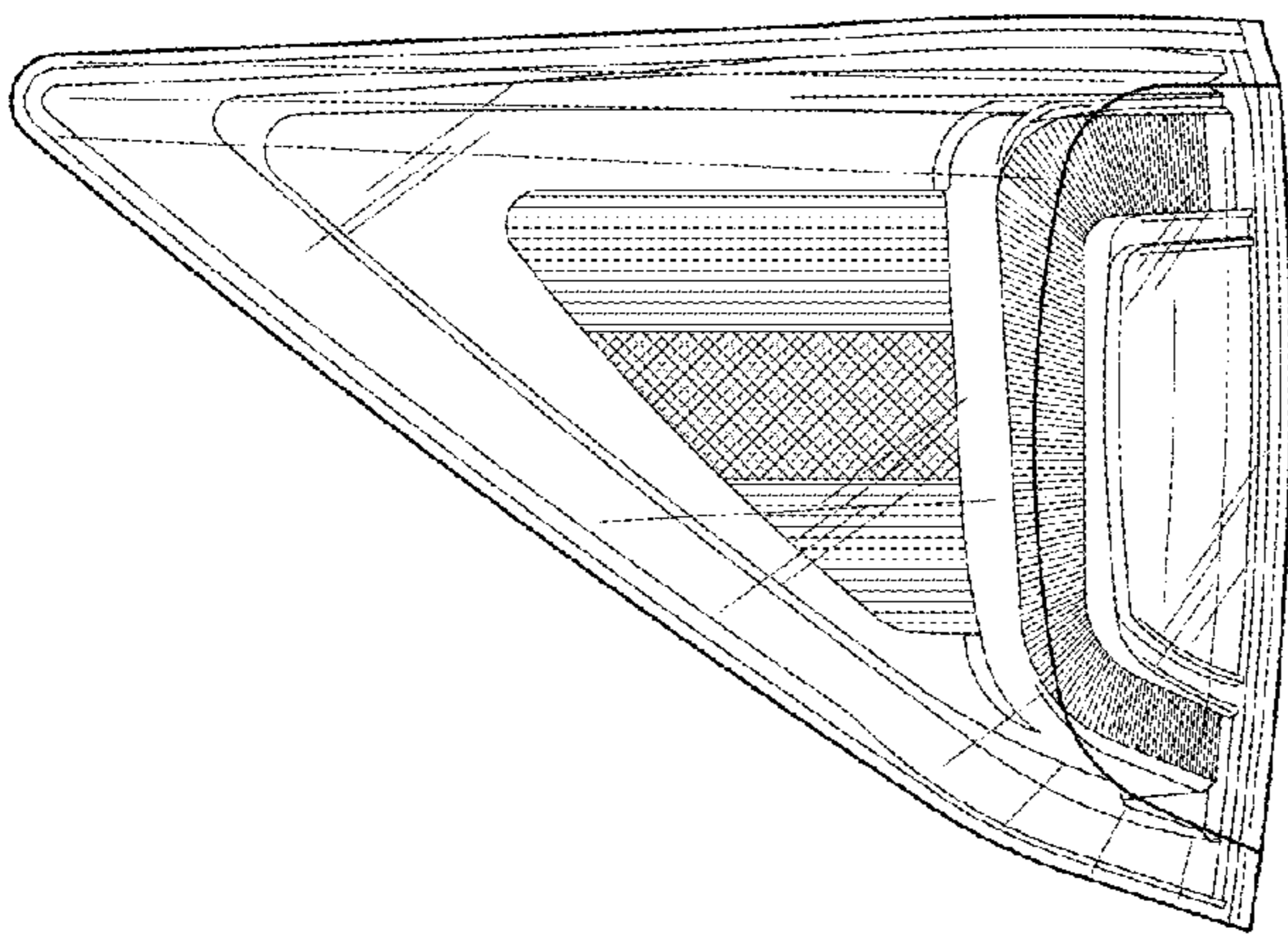

FIG. 3

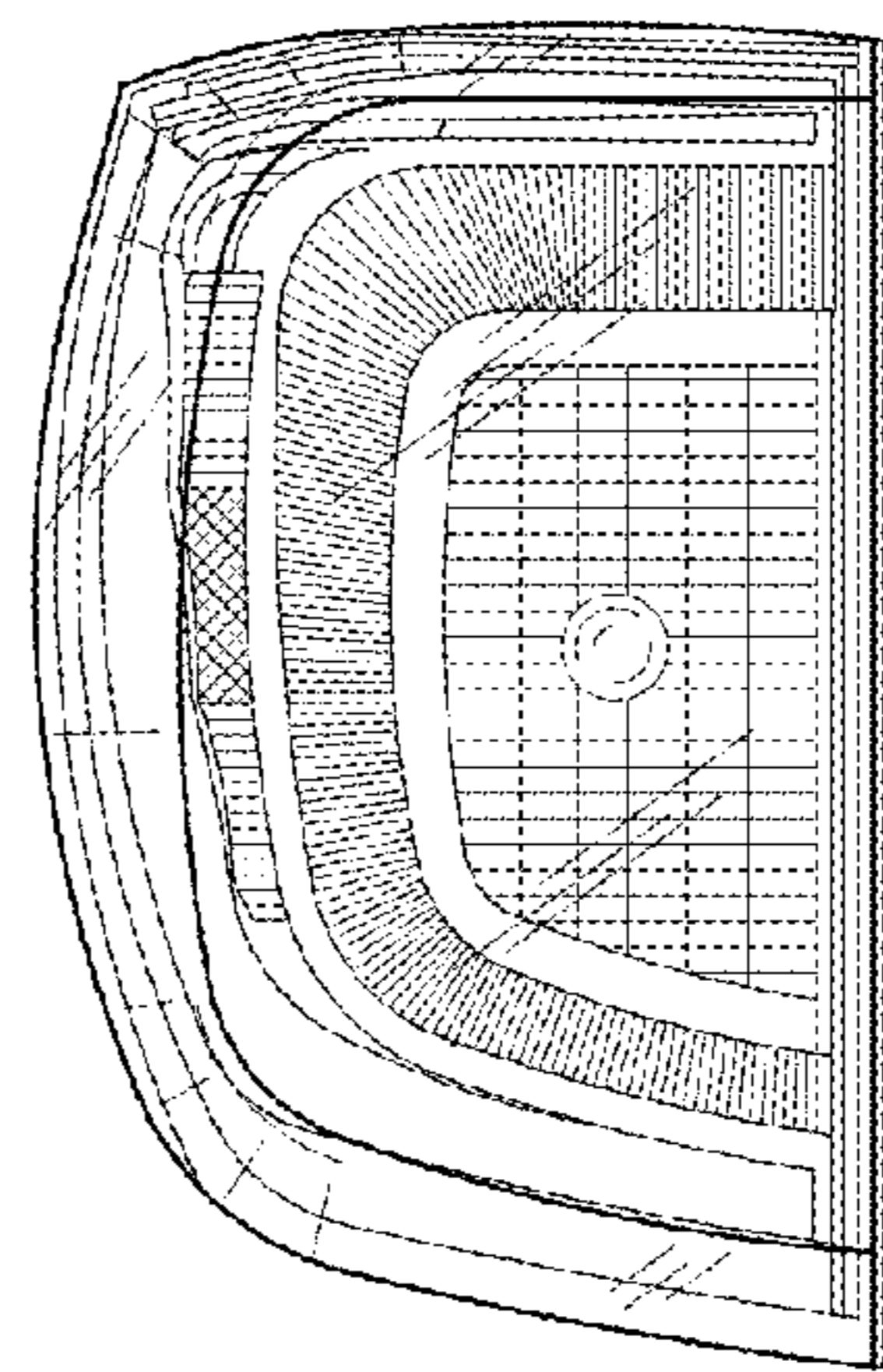

FIG. 2

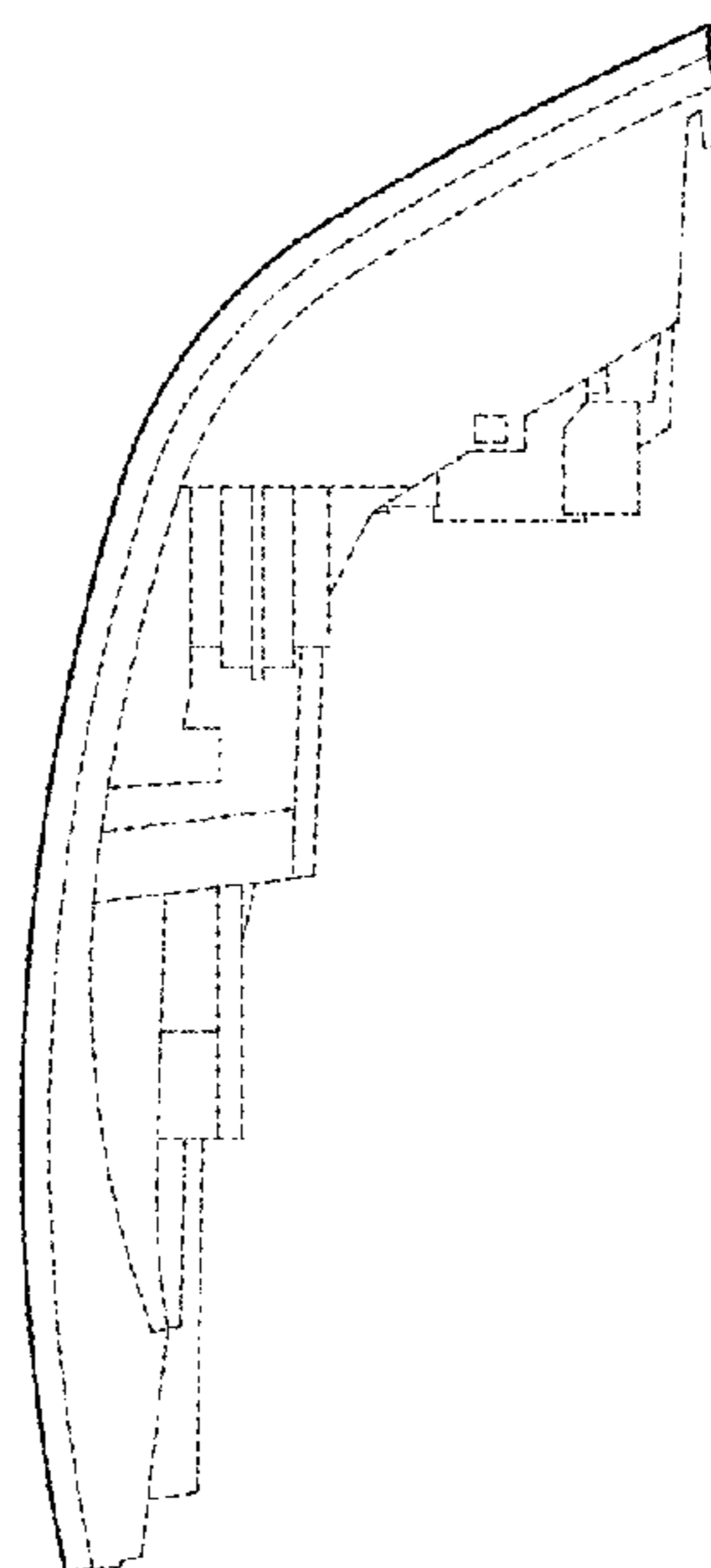

FIG. 5

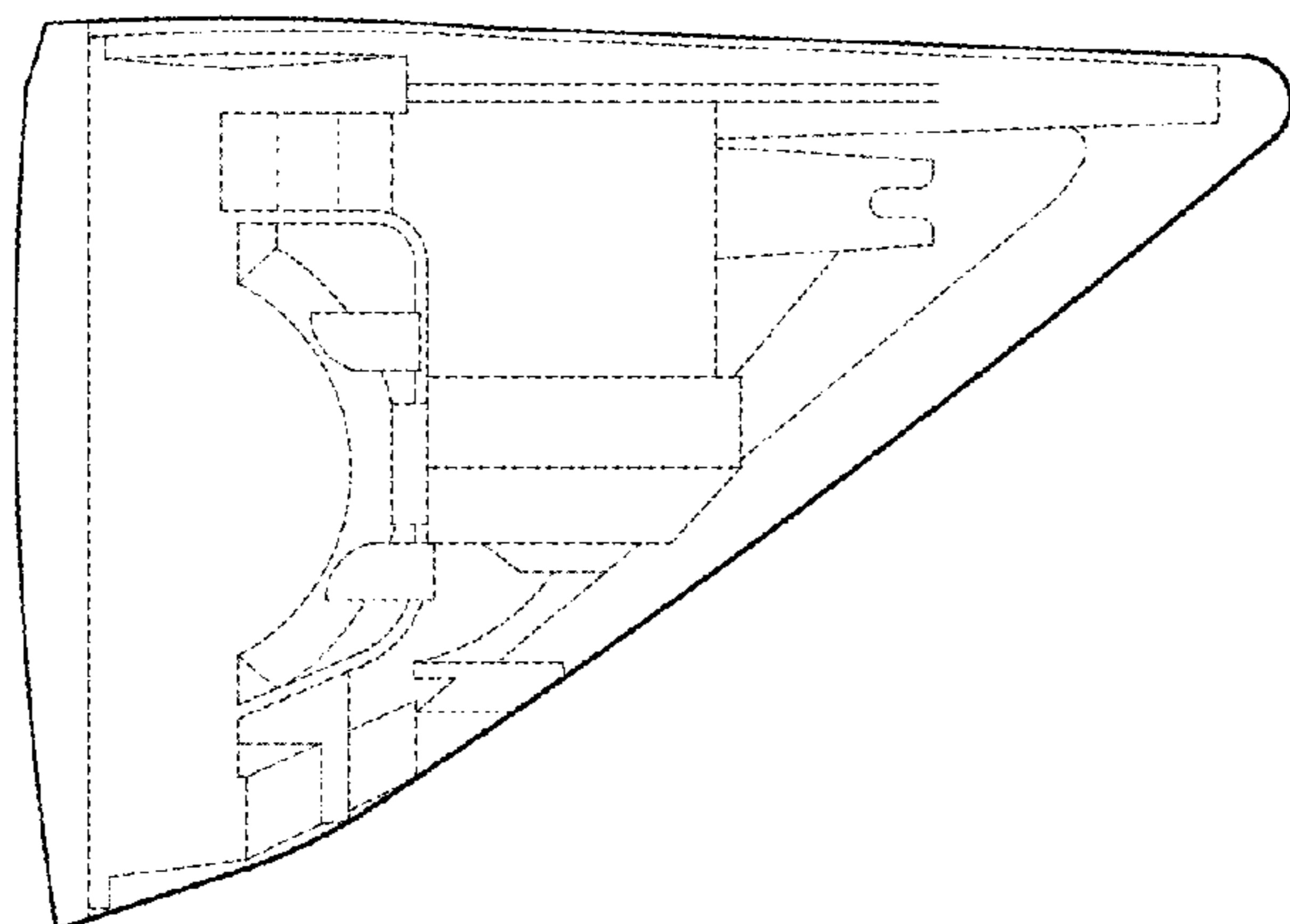

FIG. 6

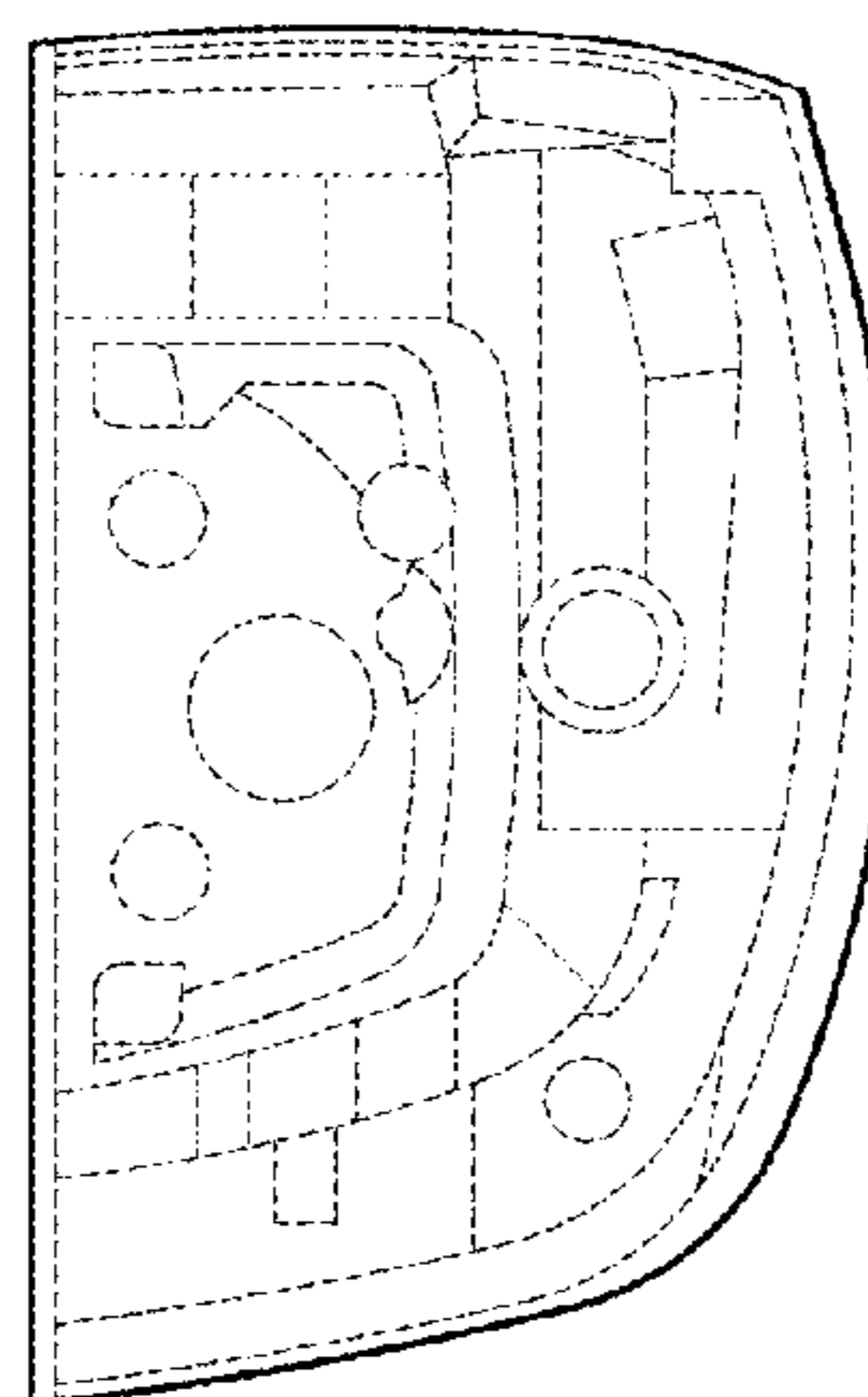

FIG. 7