



US00D764039S

(12) **United States Design Patent**  
**Al et al.**

(10) **Patent No.:** **US D764,039 S**  
(45) **Date of Patent:** **\*\* Aug. 16, 2016**

- (54) **OUTLET OF AIR CONDITIONER**
- (71) Applicant: **DELTA ELECTRONICS, INC.,**  
Guishan Township (TW)
- (72) Inventors: **Hsu-Fan Al**, Guishan Township (TW);  
**Yuan-Ping Hsieh**, Guishan Township  
(TW); **Tung-Hung Shih**, Guishan  
Township (TW)
- (73) Assignee: **DELTA ELECTRONICS, INC. (TW)**
- (\*\*) Term: **14 Years**
- (21) Appl. No.: **29/497,645**
- (22) Filed: **Jul. 25, 2014**
- (51) **LOC (10) Cl.** ..... **23-04**
- (52) **U.S. Cl.**  
USPC ..... **D23/354**
- (58) **Field of Classification Search**  
USPC ..... D15/89; D23/314, 317, 324, 325, 328,  
D23/329, 330, 332, 333, 335, 341, 342, 351,  
D23/353, 354, 355, 356, 357, 359, 364, 365,  
D23/366, 370, 375, 379, 385, 386, 388, 393,  
D23/499  
CPC ..... F24F 1/00; F24F 1/02; F24F 1/08;  
F24F 1/42; F24F 1/46; F24F 1/60; F24F  
1/0003; F24F 1/007; F24F 1/0011; F24F  
3/044; F24F 3/048; F24F 3/16; F24F 7/00;  
F24F 7/04; F24F 12/001; F24F 12/006;  
F24F 13/20

See application file for complete search history.

(56) **References Cited**

U.S. PATENT DOCUMENTS

5,126,078 A *	6/1992	Steiner .....	A61L 9/122 261/26
D385,287 S *	10/1997	Westcott .....	D15/89
5,810,661 A *	9/1998	Bang .....	F24F 13/06 454/229
D499,473 S *	12/2004	Ching .....	D23/332
D549,811 S *	8/2007	Chen .....	D23/359
D550,343 S *	9/2007	Chen .....	D23/364
D572,810 S *	7/2008	Chiu .....	D23/333
D598,087 S *	8/2009	Park .....	D23/333
D664,248 S *	7/2012	Huang .....	D23/364
2006/0243268 A1 *	11/2006	Jacklich .....	F23L 17/04 126/85 B
2011/0192286 A1 *	8/2011	Lee .....	A47L 5/24 96/417

\* cited by examiner

*Primary Examiner* — Manpreet Matharu  
*Assistant Examiner* — Lisa A Grabenstetter  
(74) *Attorney, Agent, or Firm* — Hauptman Ham, LLP

(57) **CLAIM**  
The ornamental design for an outlet of air conditioner, as shown and described.

**DESCRIPTION**

FIG. 1 is a perspective view of an outlet of air conditioner showing our new design;  
FIG. 2 is a front view thereof;  
FIG. 3 is a rear view thereof;  
FIG. 4 is a left side view thereof;  
FIG. 5 is a right side view thereof;  
FIG. 6 is a top view thereof; and,  
FIG. 7 is a bottom view thereof.  
The broken lines shown represent unclaimed subject matter and form no part of the claimed design.

**1 Claim, 6 Drawing Sheets**

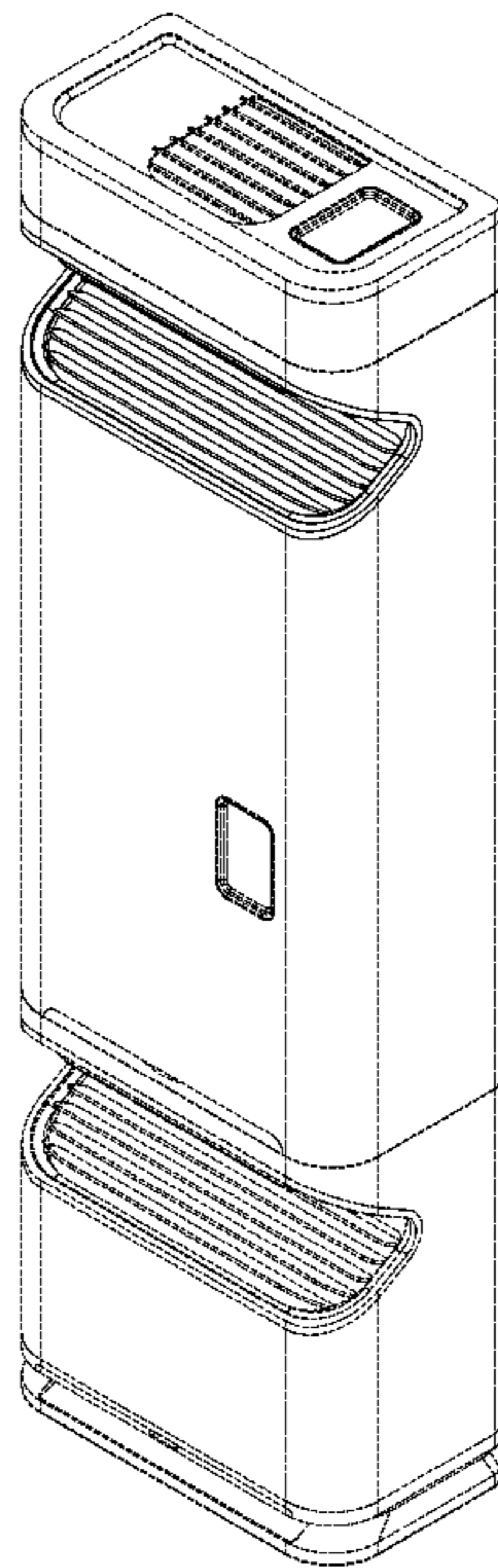

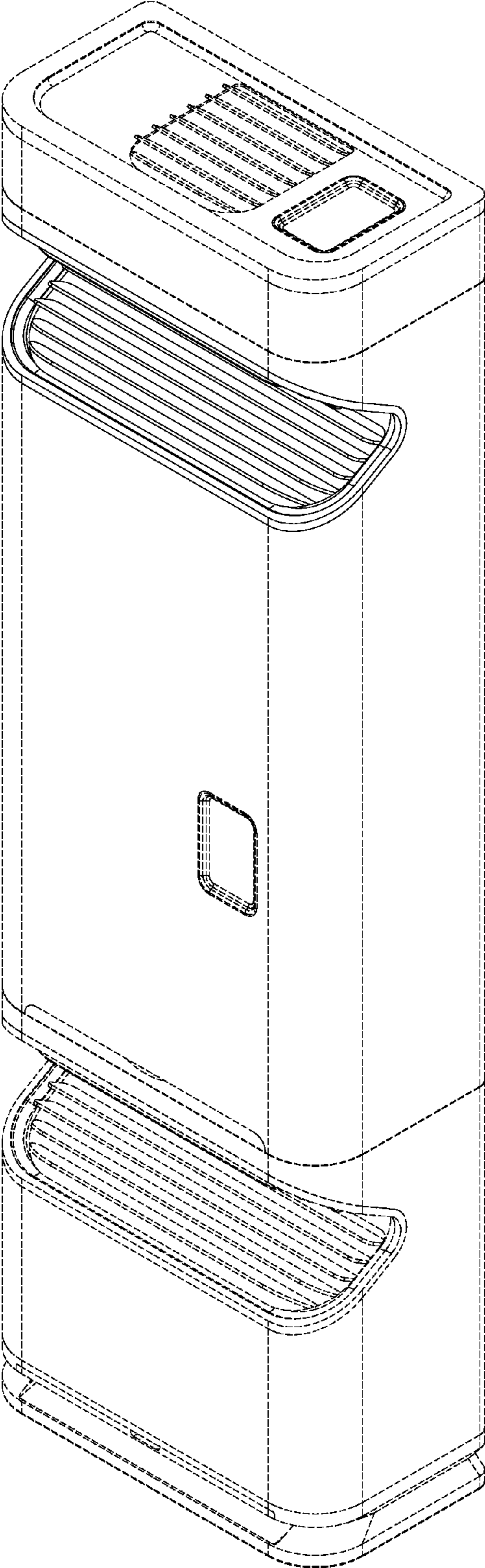

FIG.1

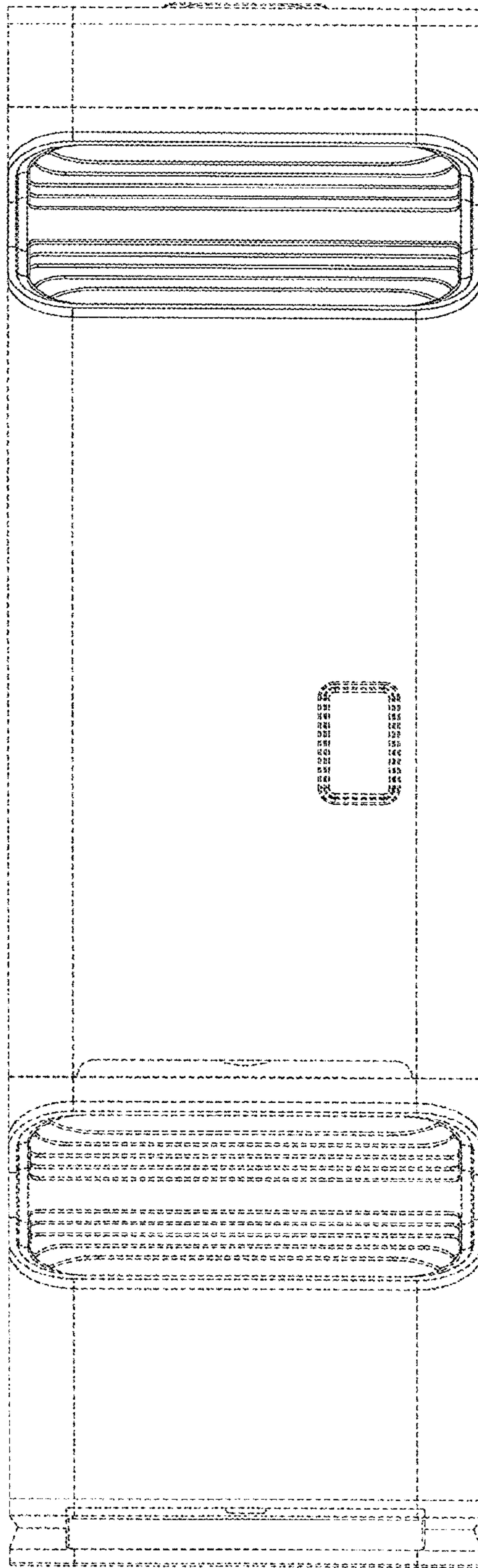

FIG.2

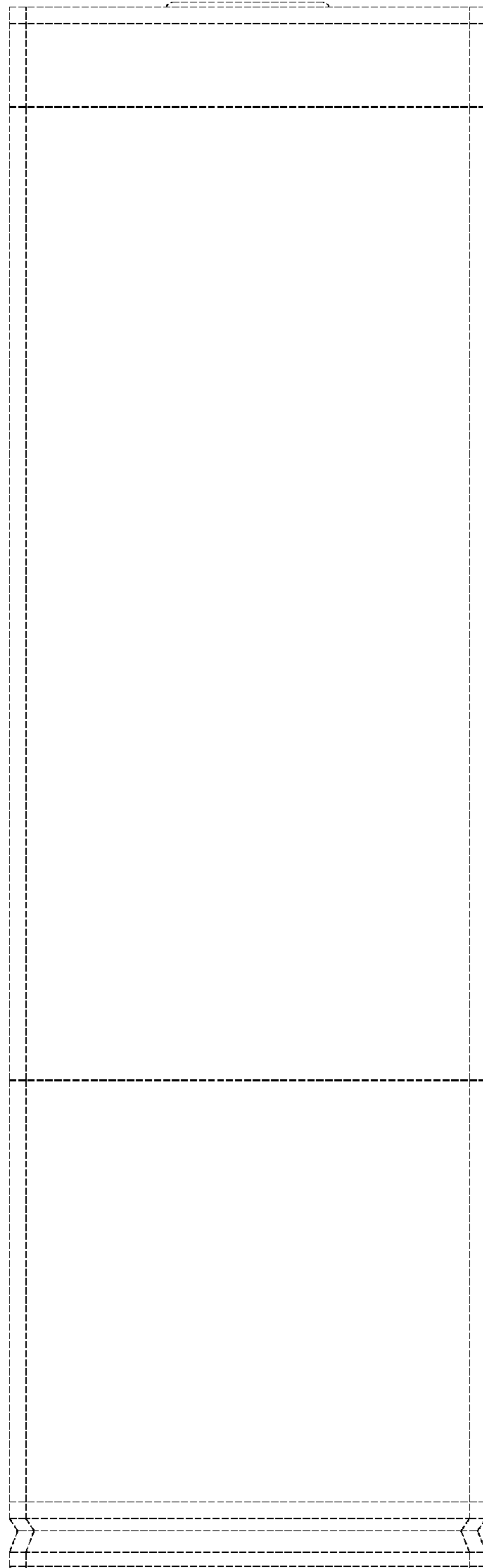

FIG.3



FIG.4

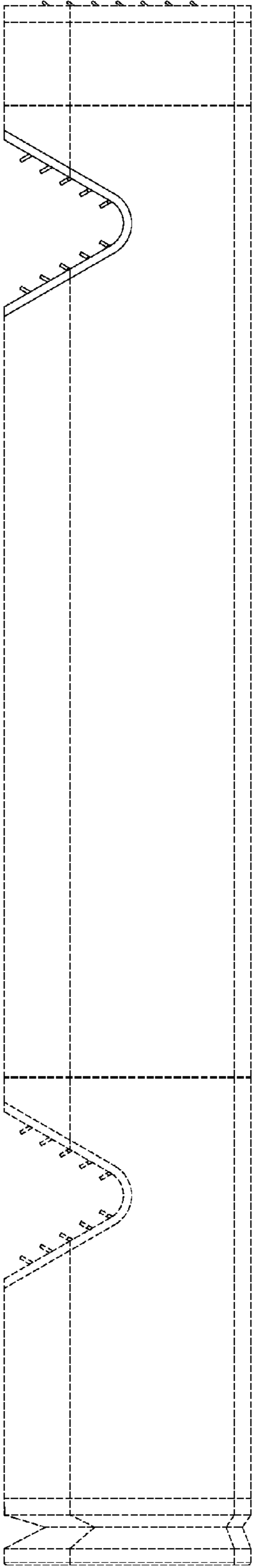

FIG.5



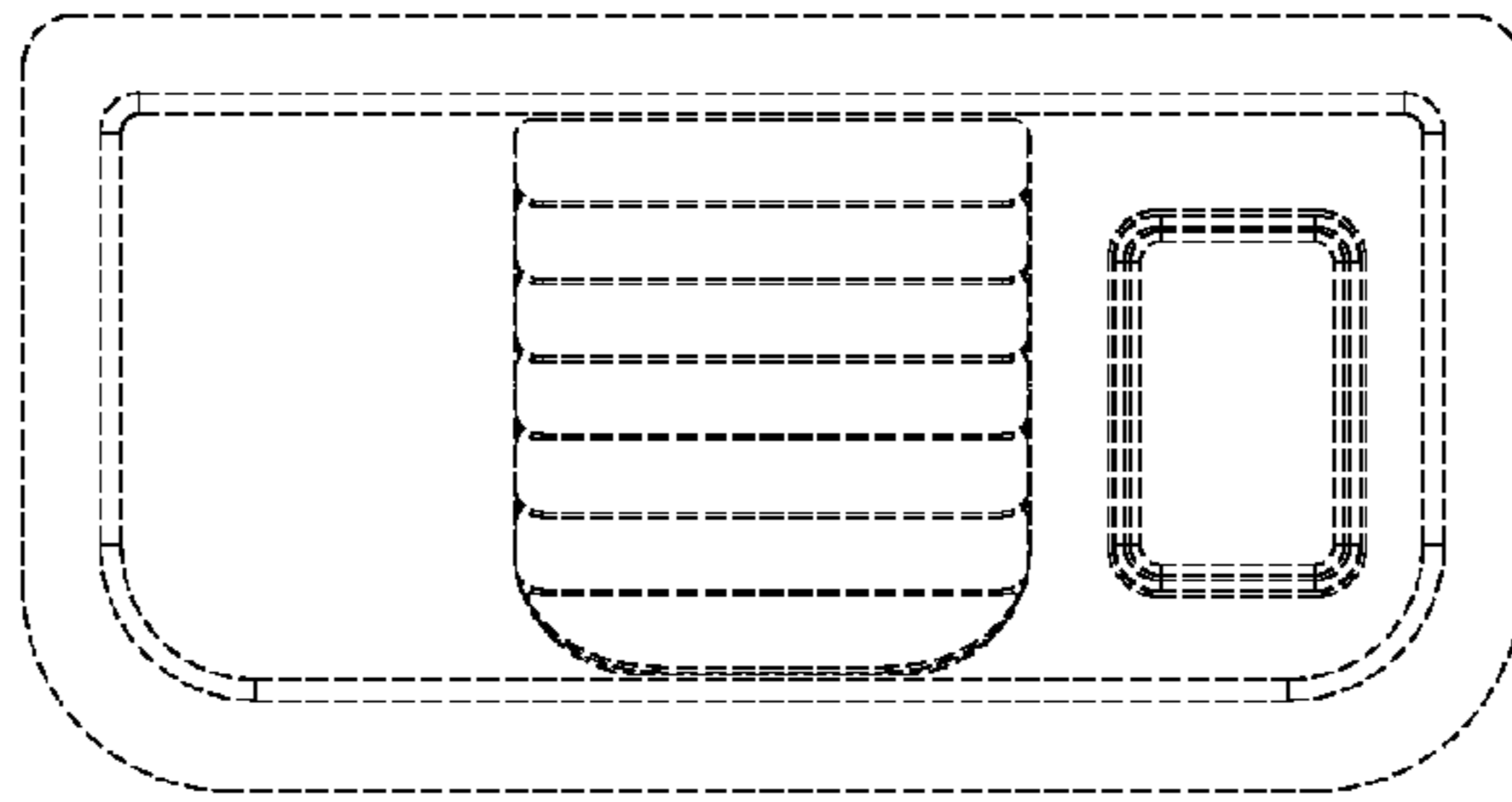

FIG. 6

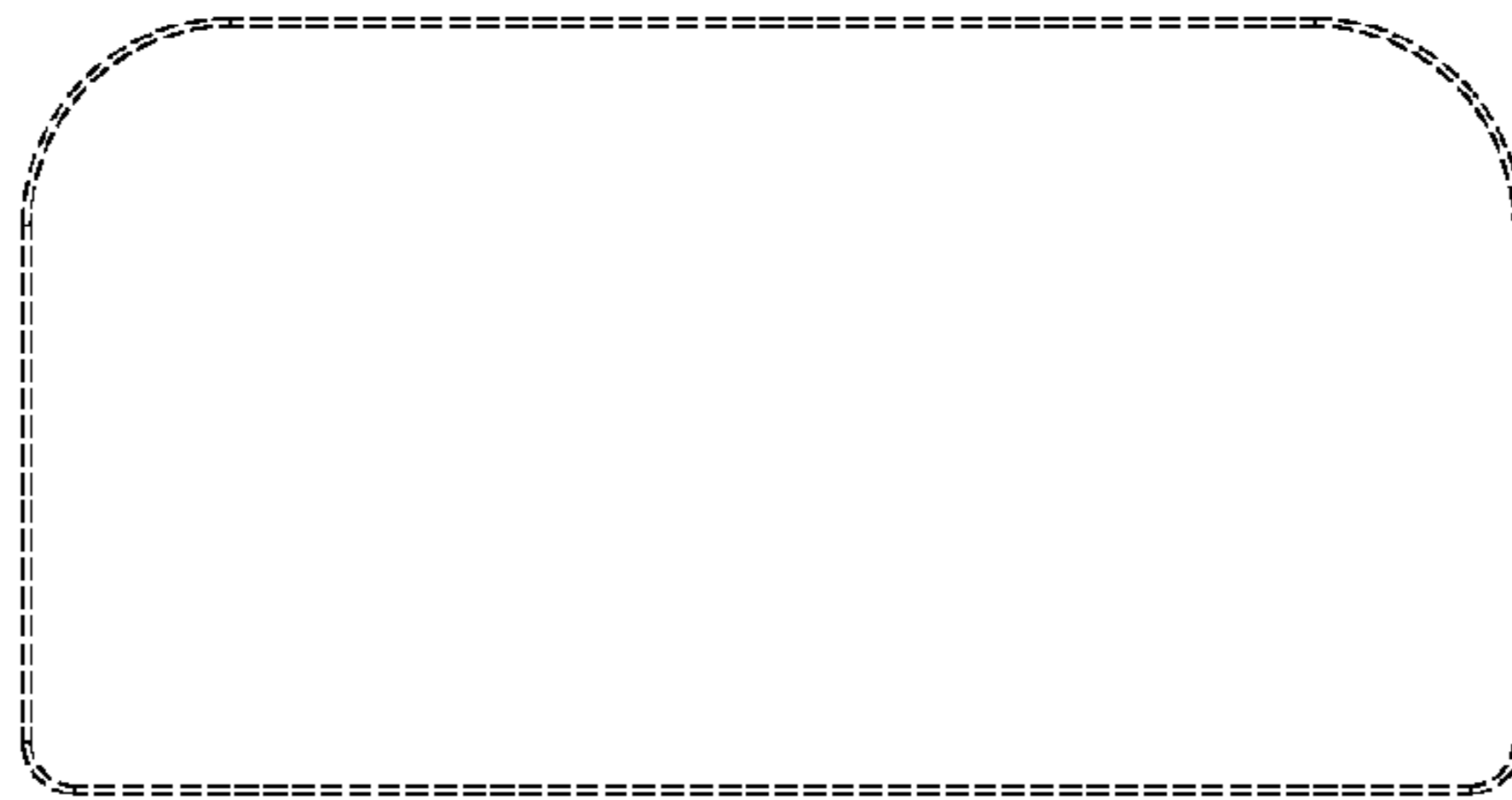

FIG. 7