



US00D763840S

(12) **United States Design Patent**  
**Hwang**

(10) **Patent No.:** **US D763,840 S**  
(45) **Date of Patent:** **\*\* Aug. 16, 2016**

(54) **COVER FOR ELECTRONIC DEVICE**

(71) Applicant: **Samsung Electronics Co., Ltd.**,  
Suwon-si (KR)

(72) Inventor: **Ji-Woong Hwang**, Seoul (KR)

(73) Assignee: **Samsung Electronics Co., Ltd.**,  
Suwon-si (KR)

(\*\*) Term: **14 Years**

(21) Appl. No.: **29/491,074**

(22) Filed: **May 16, 2014**

(30) **Foreign Application Priority Data**

Feb. 19, 2014 (KR) ..... 30-2014-0008267

(51) **LOC (10) Cl.** ..... **14-03**

(52) **U.S. Cl.**  
USPC ..... **D14/250**

(58) **Field of Classification Search**

USPC ..... D14/250–253, 440, 203.3–203.7, 217,  
D14/496, 248, 238.1, 240, 447, 230, 247,  
D14/341, 345, 346, 439; D3/201, 218, 269,  
D3/301, 273, 303; D13/103, 107–108;  
220/4.02; 248/309.1; 361/679.56;  
379/426, 433.11, 455; 455/575.1,  
455/575.8; 190/100; 206/305, 320  
CPC ..... A45C 2011/002; A45C 11/00; A45C  
13/002; A45C 2011/003; H04M 1/0283;  
H04M 1/0202; H04M 1/185; H04B 1/3888

See application file for complete search history.

(56) **References Cited**

U.S. PATENT DOCUMENTS

D652,825	S	*	1/2012	Bau	.....	D14/238.1
D659,691	S	*	5/2012	Kim	.....	D14/250
D673,552	S	*	1/2013	Weller	.....	D14/250
D678,327	S	*	3/2013	Lee	.....	D14/203.3
D691,601	S	*	10/2013	Murchison	.....	D14/250
D694,759	S	*	12/2013	Chang	.....	D14/440
D697,941	S	*	1/2014	Zhang	.....	D14/496
D706,256	S	*	6/2014	Ward	.....	D14/250
D707,215	S	*	6/2014	Weller	.....	D14/250
D709,484	S	*	7/2014	Yoo	.....	D14/250
D716,282	S	*	10/2014	Melanson	.....	D14/250
D716,783	S	*	11/2014	Loncar	.....	D14/250
D717,779	S	*	11/2014	Dong	.....	D14/250
D719,946	S	*	12/2014	Chiang	.....	D14/250
D729,252	S	*	5/2015	Smith	.....	D14/440
D737,262	S	*	8/2015	Jia	.....	D14/250
D747,306	S	*	1/2016	Kim	.....	D14/250

\* cited by examiner

*Primary Examiner* — Sandra Snapp  
*Assistant Examiner* — Holly E Thurman  
(74) *Attorney, Agent, or Firm* — NSIP Law

(57) **CLAIM**

I claim the ornamental design for a cover for electronic device, as shown and described.

**DESCRIPTION**

FIG. 1 is a front perspective view of a cover for electronic device showing my new design;  
FIG. 2 is a front view thereof;  
FIG. 3 is a rear view thereof;  
FIG. 4 is a left-side view thereof;  
FIG. 5 is a right-side view thereof;  
FIG. 6 is a top view thereof; and,  
FIG. 7 is a bottom view thereof.

The broken lines in the figures show portions of the cover for electronic device which form no part of the claimed design.

**1 Claim, 5 Drawing Sheets**

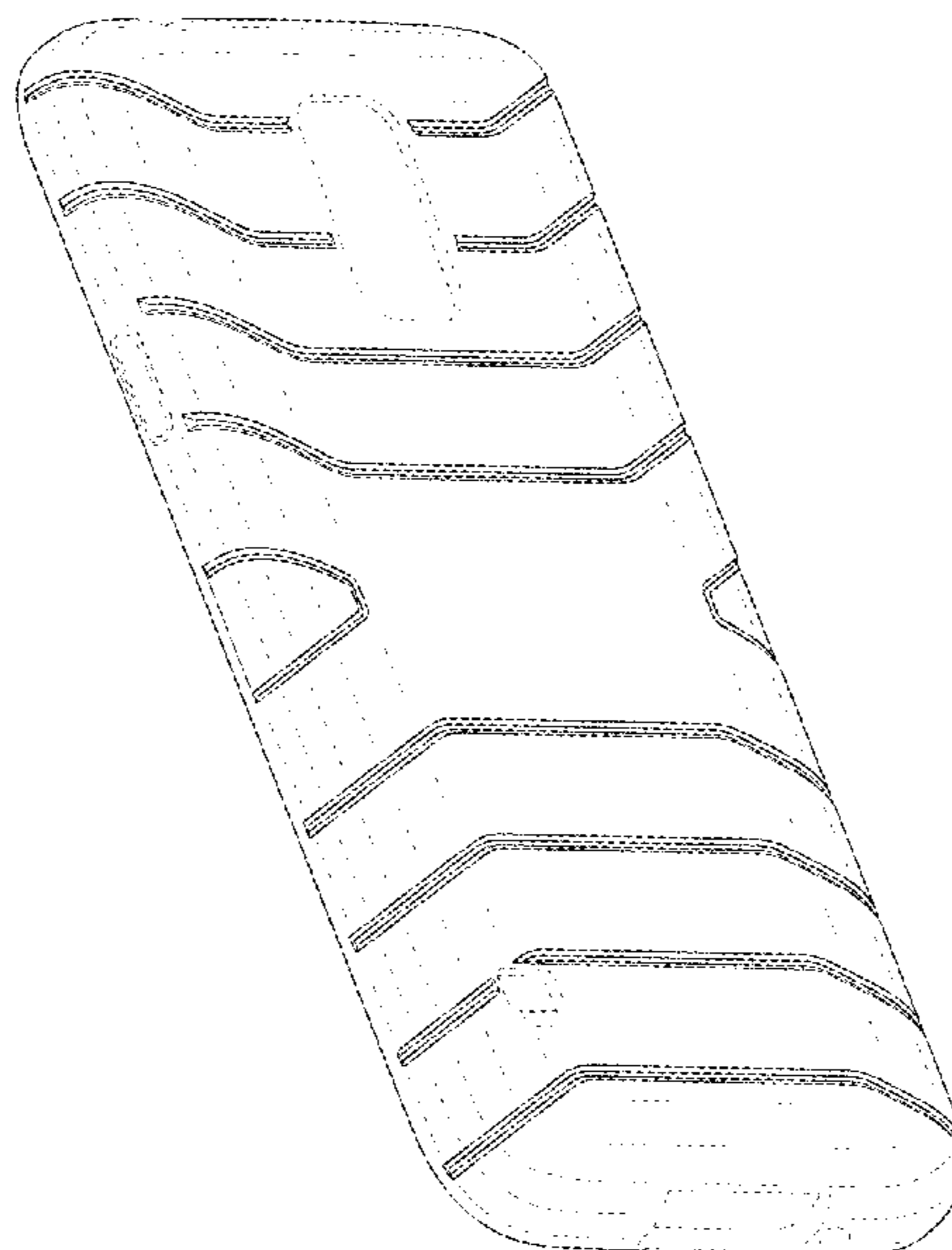

FIG. 1

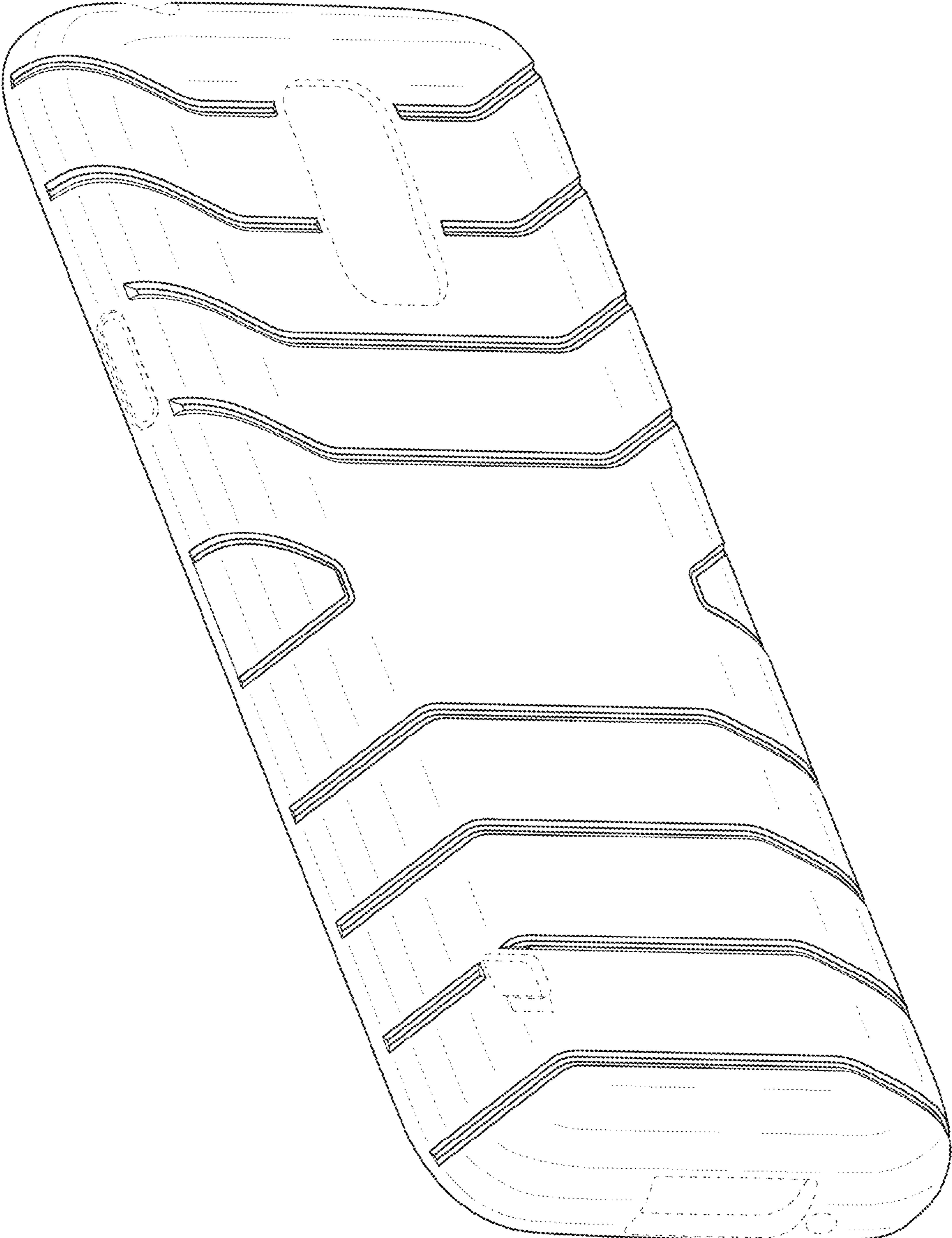

FIG.2

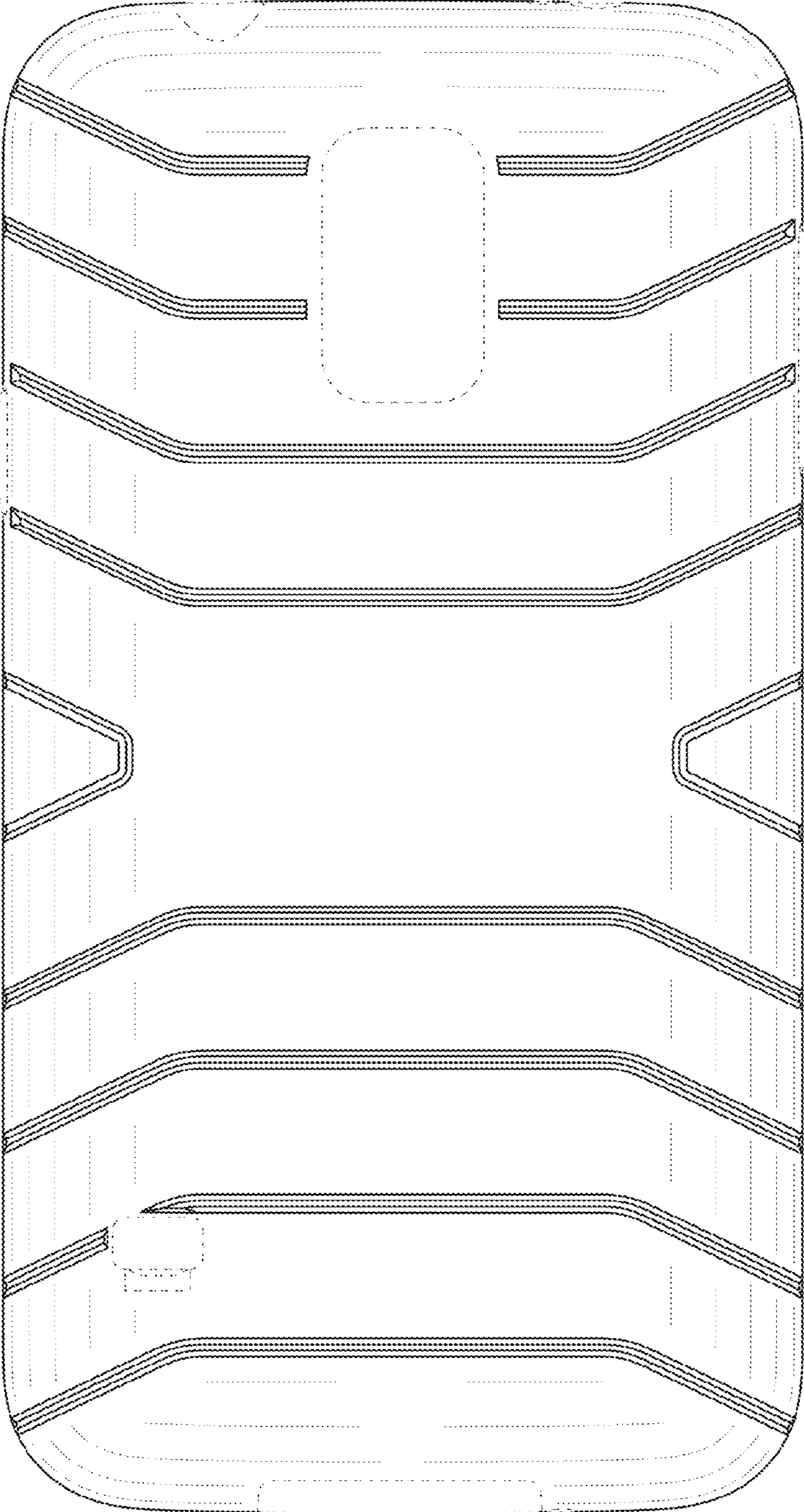

FIG.3

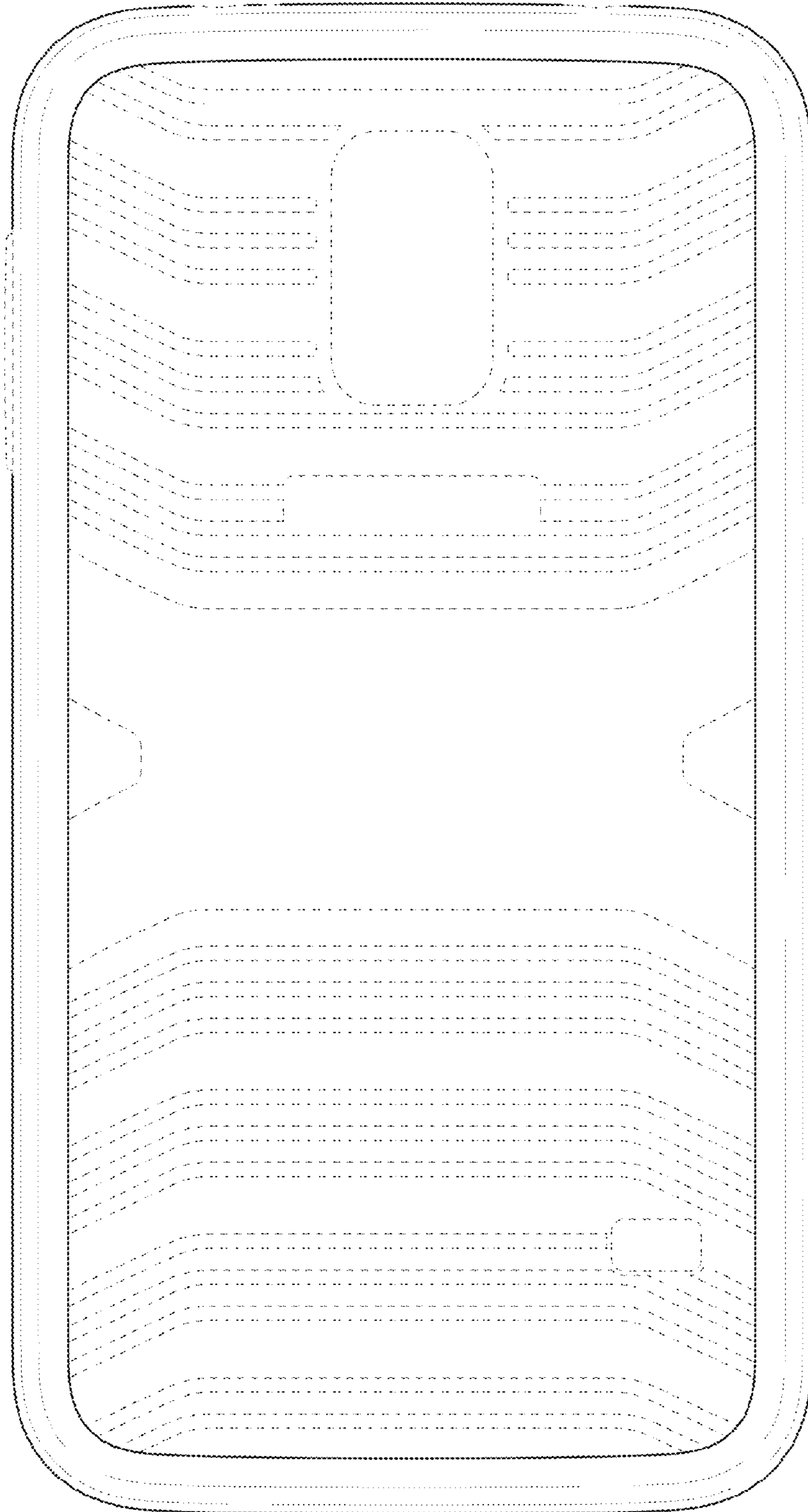

FIG.4

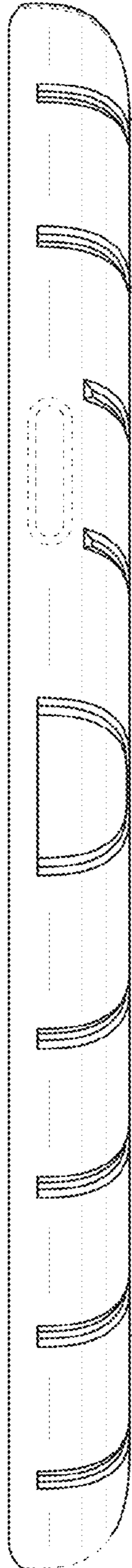

FIG.5

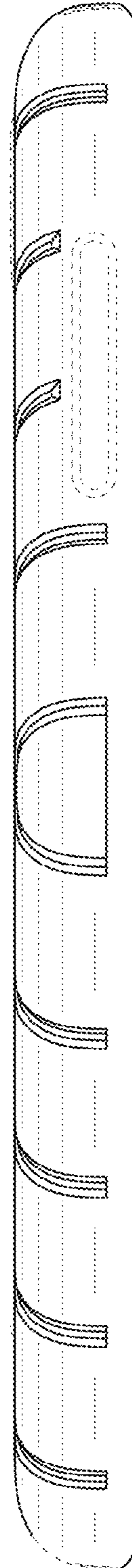

FIG.6

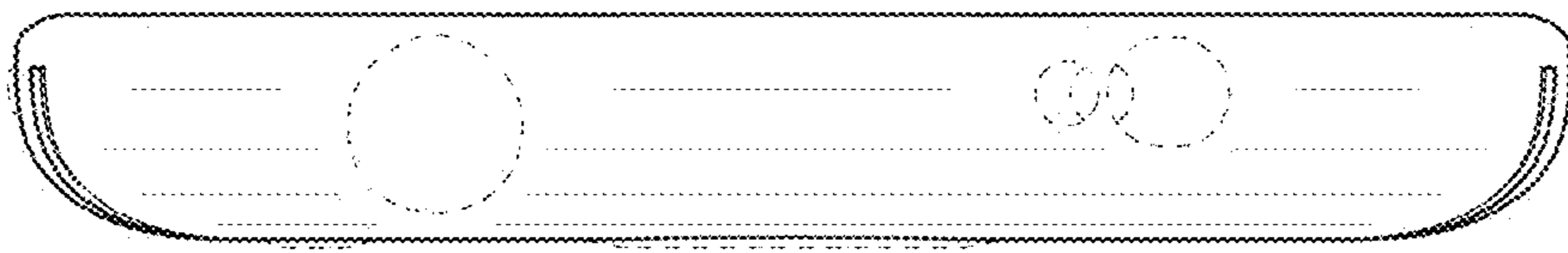

FIG.7

