

US00D763809S

(12) **United States Design Patent**
Gallo

(10) **Patent No.:** **US D763,809 S**
(45) **Date of Patent:** **** Aug. 16, 2016**

- (54) **ELECTRONIC COMPONENT CABINET**
- (71) Applicant: **Customs Control Technology Inc.**,
Hialeah, FL (US)
- (72) Inventor: **Gerardo Gallo**, Hialeah, FL (US)
- (73) Assignee: **Customs Control Technology Inc.**,
Hialeah, FL (US)
- (**) Term: **15 Years**
- (21) Appl. No.: **29/527,536**
- (22) Filed: **May 20, 2015**
- (51) **LOC (10) Cl.** **13-99**
- (52) **U.S. Cl.**
USPC **D13/184**
- (58) **Field of Classification Search**
USPC D14/300-313, 349-361, 388; D13/162,
D13/184, 199; 312/223.1-223.3;
360/99.01-99.12; 361/600-602,
361/679.01, 679.02, 679.31-679.33;
369/34.01, 36.01
CPC H05K 5/00; H05K 5/0021
See application file for complete search history.

- D633,059 S * 2/2011 Delakowitz D13/184
- D645,427 S * 9/2011 Delakowitz D13/184
- D646,239 S 10/2011 Chandler, Jr. et al.
- 2002/0140325 A1* 10/2002 Webster H02B 1/50
312/223.1

* cited by examiner

Primary Examiner — Lakiya Rogers
Assistant Examiner — Harold Blackwell, II
(74) *Attorney, Agent, or Firm* — Laurence A. Greenberg;
Werner H. Stemer; Ralph E. Locher

(57) **CLAIM**
The ornamental design for an electronic component cabinet,
as shown and described.

DESCRIPTION

FIG. 1 is a front, elevation view of an electronic component cabinet, showing my new design;
FIG. 2 is a rear, elevation view thereof;
FIG. 3 is a right-side, elevation view thereof;
FIG. 4 is a left-side, elevation view thereof;
FIG. 5 is a top plan view thereof; and,
FIG. 6 is a bottom plan view thereof.
The broken and/or dashed lines depict environmental structure and do not form a part of the claimed design.

(56) **References Cited**

U.S. PATENT DOCUMENTS

- D584,251 S * 1/2009 Lewis, II D13/184

1 Claim, 6 Drawing Sheets

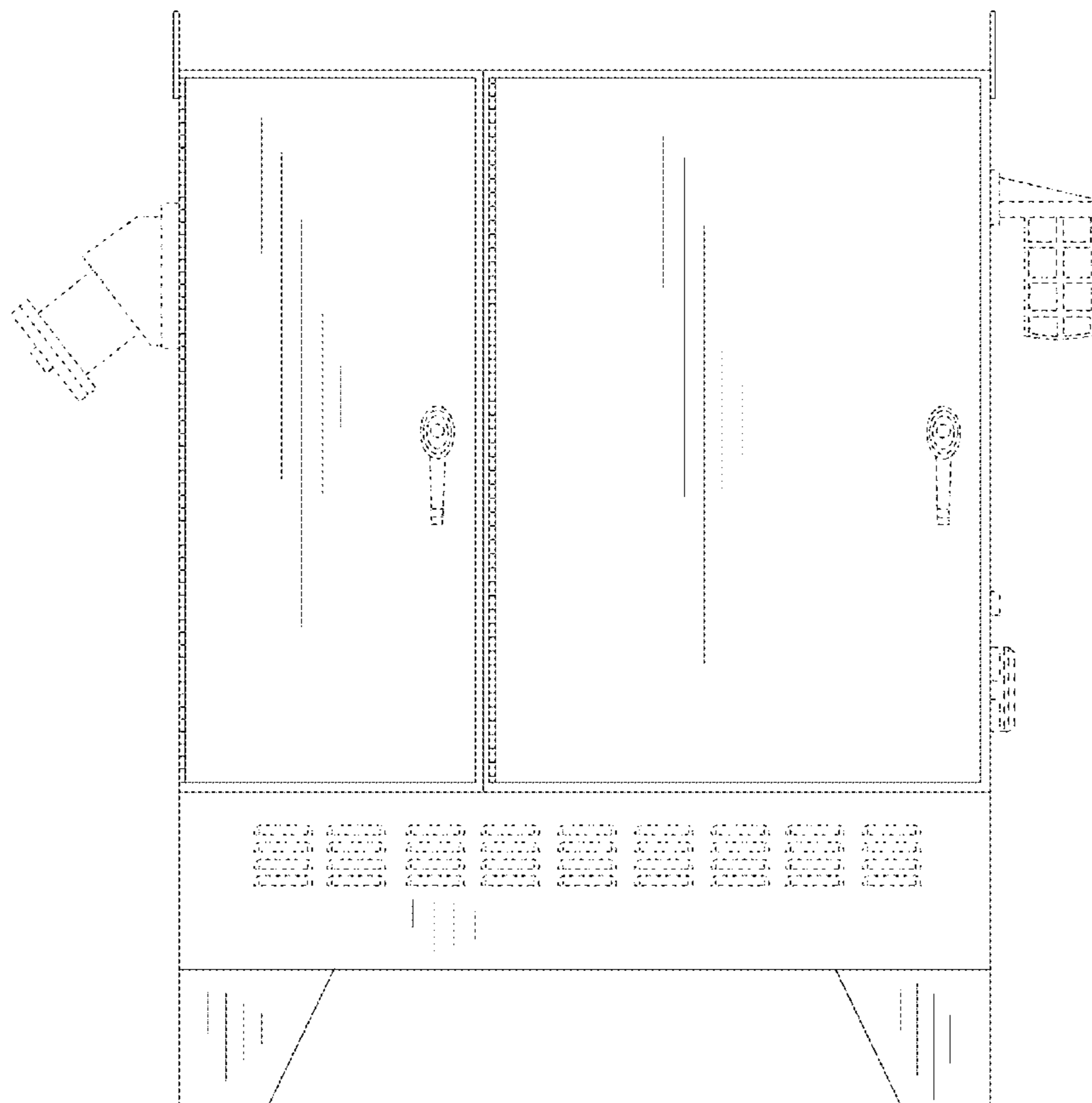

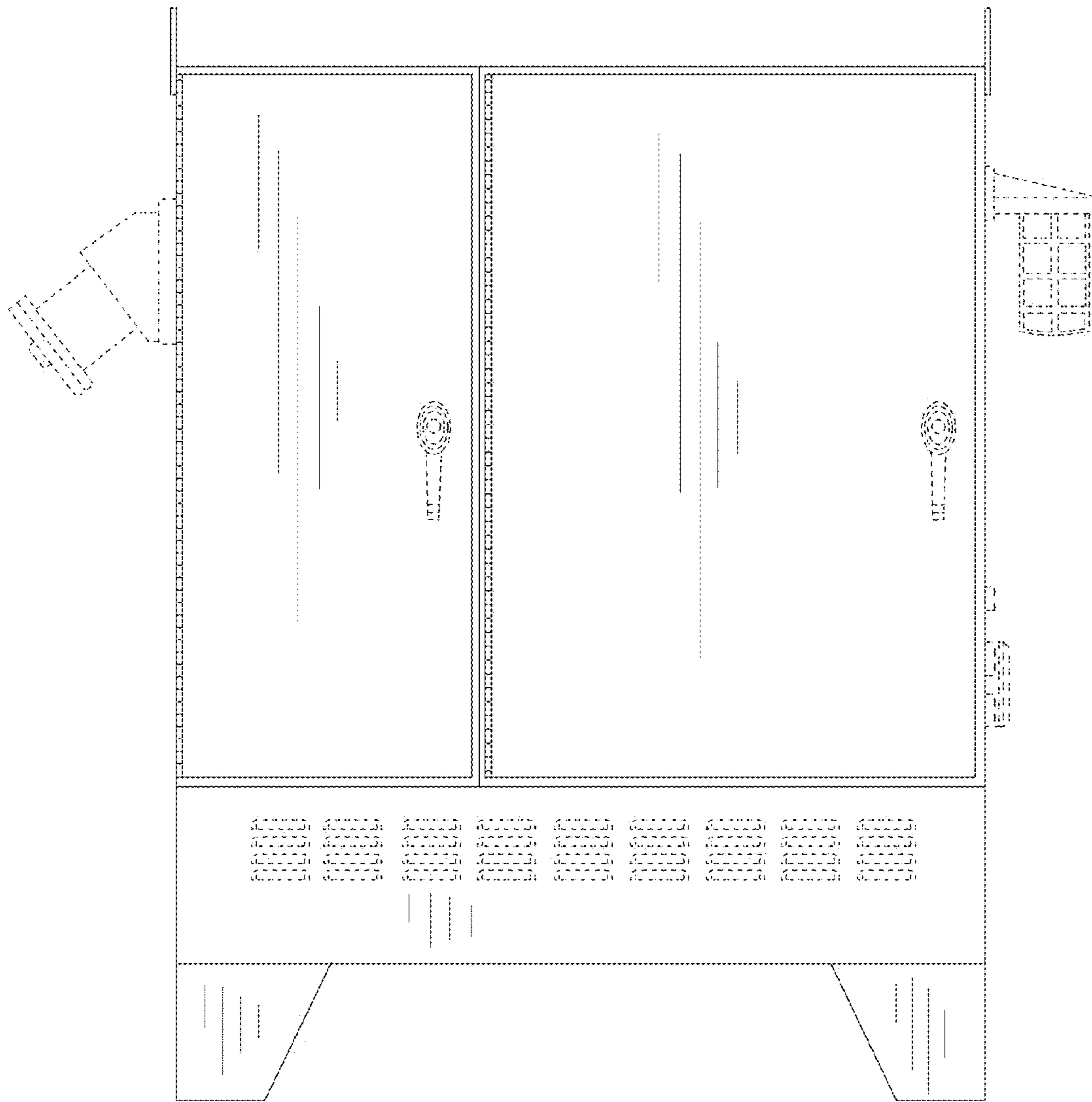

FIG. 1

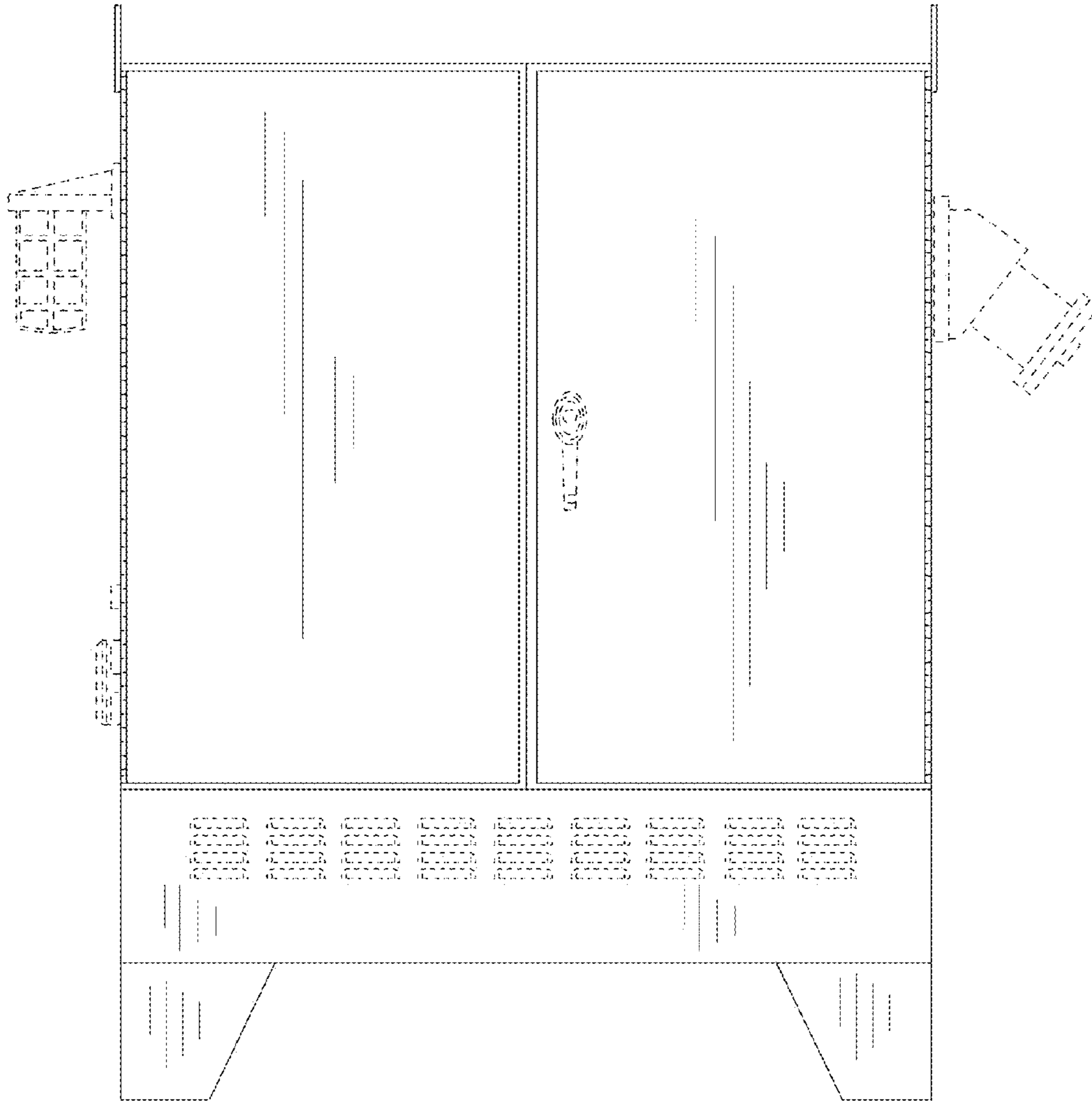

FIG. 2

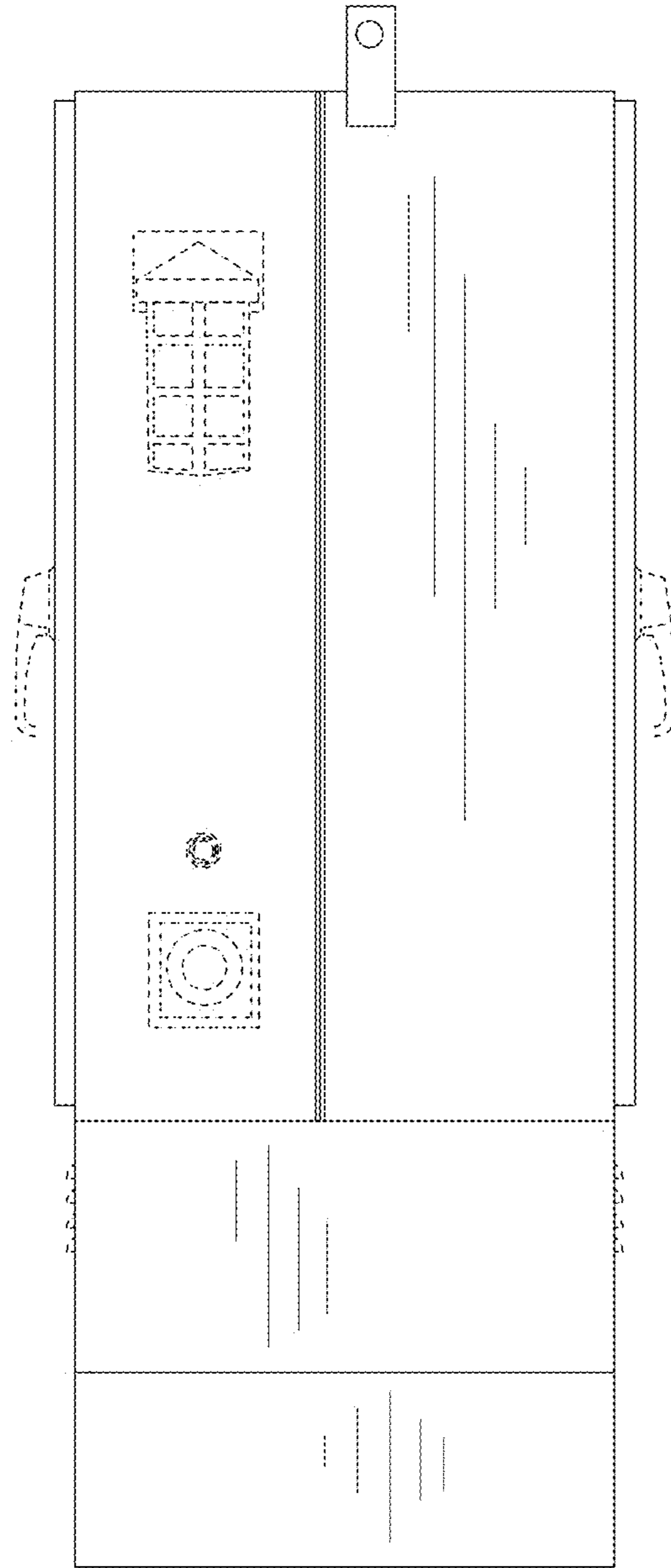

FIG. 3

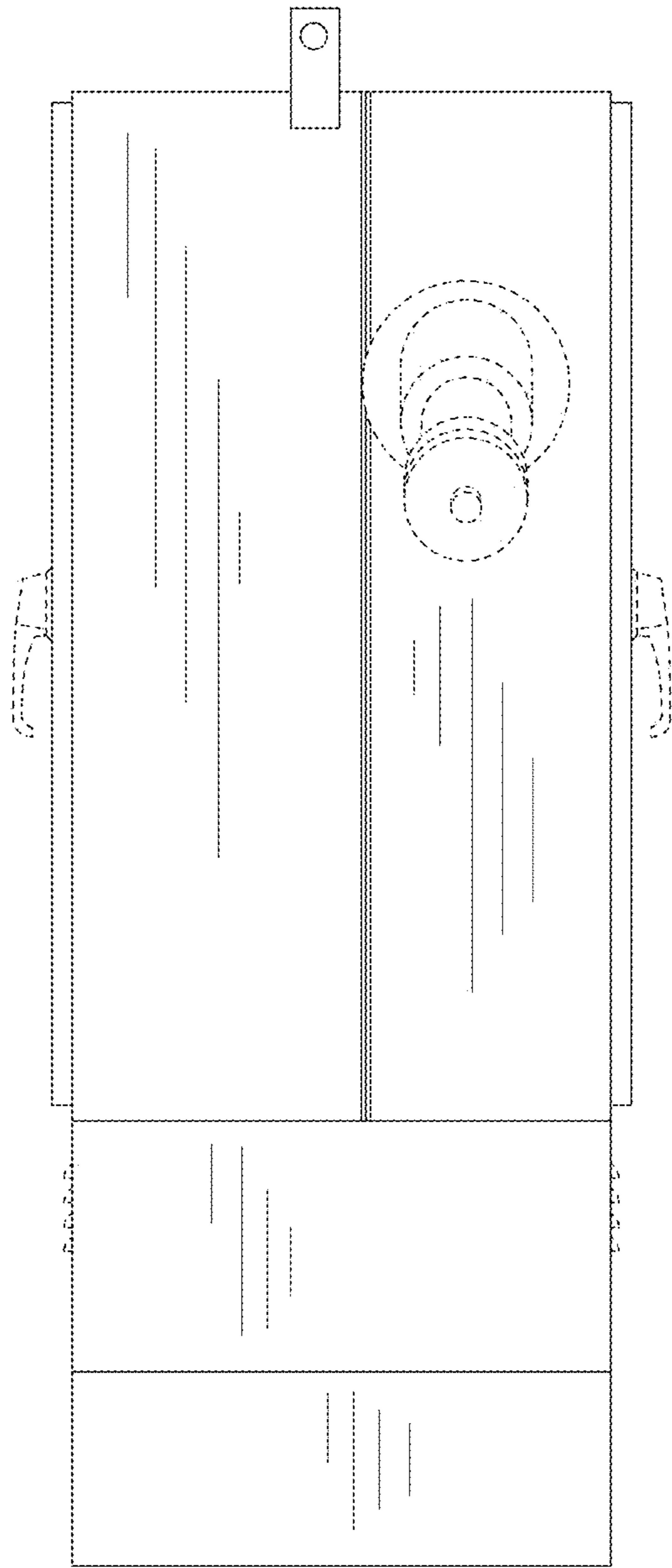

FIG. 4

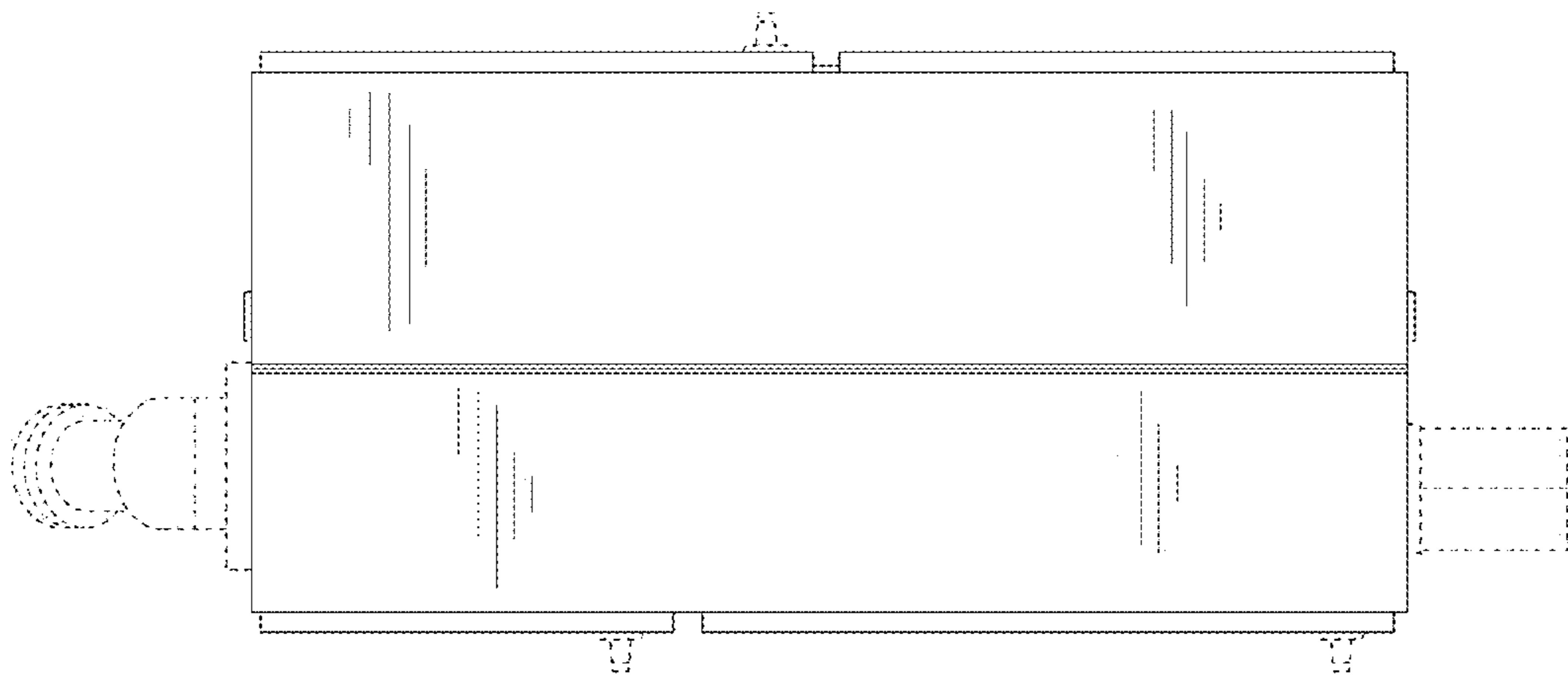

FIG. 5

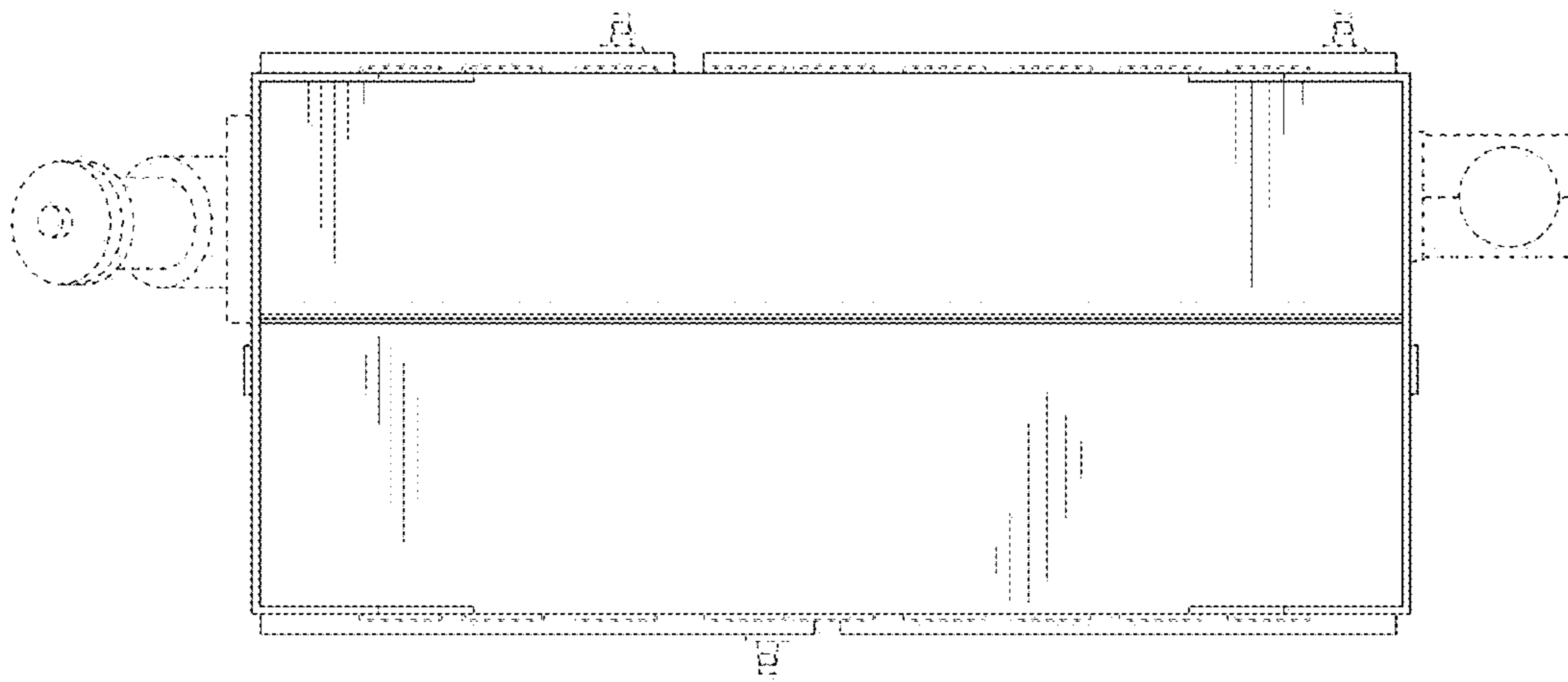

FIG. 6