



US00D763786S

(12) **United States Design Patent**
Mathis

(10) **Patent No.:** **US D763,786 S**

(45) **Date of Patent:** **** Aug. 16, 2016**

(54) **TIRE**

(71) Applicant: **Atturo Tire Corp.**, Lake Villa, IL (US)

(72) Inventor: **Michael Mathis**, Lake Villa, IL (US)

(73) Assignee: **Atturo Tire Corp.**, Lake Villa, IL (US)

(**) Term: **14 Years**

(21) Appl. No.: **29/492,194**

(22) Filed: **May 29, 2014**

(51) **LOC (10) Cl.** **12-15**

(52) **U.S. Cl.**
USPC **D12/605**

(58) **Field of Classification Search**
USPC D12/536, 559, 561, 568-605, 512, 519,
D12/522, 537-538, 542, 544, 551, 552, 554,
D12/563; D7/588, 396.4, 396.5; 152/523,
152/524, 525, 555, 209.1-209.9,
152/209.11-209.19, 209.21-209.28, 455
CPC B60C 13/00; B60C 13/001; B60C 13/02;
B60C 1/0025; B60C 11/03; B60C 11/0304;
B60C 11/1218; B60C 11/1236; B60C
11/1281; B60C 2011/1213; B60C 2200/06;
B60C 1/00

See application file for complete search history.

(56) **References Cited**

U.S. PATENT DOCUMENTS

D100,400 S *	7/1936	Van Doren	D12/605
D469,737 S *	2/2003	Guidry	D12/596
D495,294 S *	8/2004	Ochi	D12/605
D558,664 S *	1/2008	Herbeuval	D12/579
D591,225 S *	4/2009	Ashton	D12/600
D610,976 S *	3/2010	Osaka	D12/605
D610,977 S *	3/2010	Osaka	D12/605
D615,031 S *	5/2010	Osaka	D12/605
D638,354 S *	5/2011	Strader	D12/605
D653,200 S *	1/2012	Kuwano	D12/605
D660,786 S *	5/2012	Yokomakura	D12/605
D664,915 S *	8/2012	Maxwell	D12/605
D712,820 S *	9/2014	Hutz	D12/605

* cited by examiner

Primary Examiner — Garth Rademaker

Assistant Examiner — Katie S Mroczka

(74) *Attorney, Agent, or Firm* — Akerman LLP

(57) **CLAIM**

I claim the ornamental design for a tire, as shown and described.

DESCRIPTION

FIG. 1 is a perspective view of a tire showing my new, original and ornamental design;
FIG. 2 is a side view thereof;
FIG. 3 is a front view thereof; and,
FIG. 4 is an enlarged perspective view thereof.
The broken lines shown in the drawings illustrate portions of the tire that form no part of the claimed design.

1 Claim, 4 Drawing Sheets

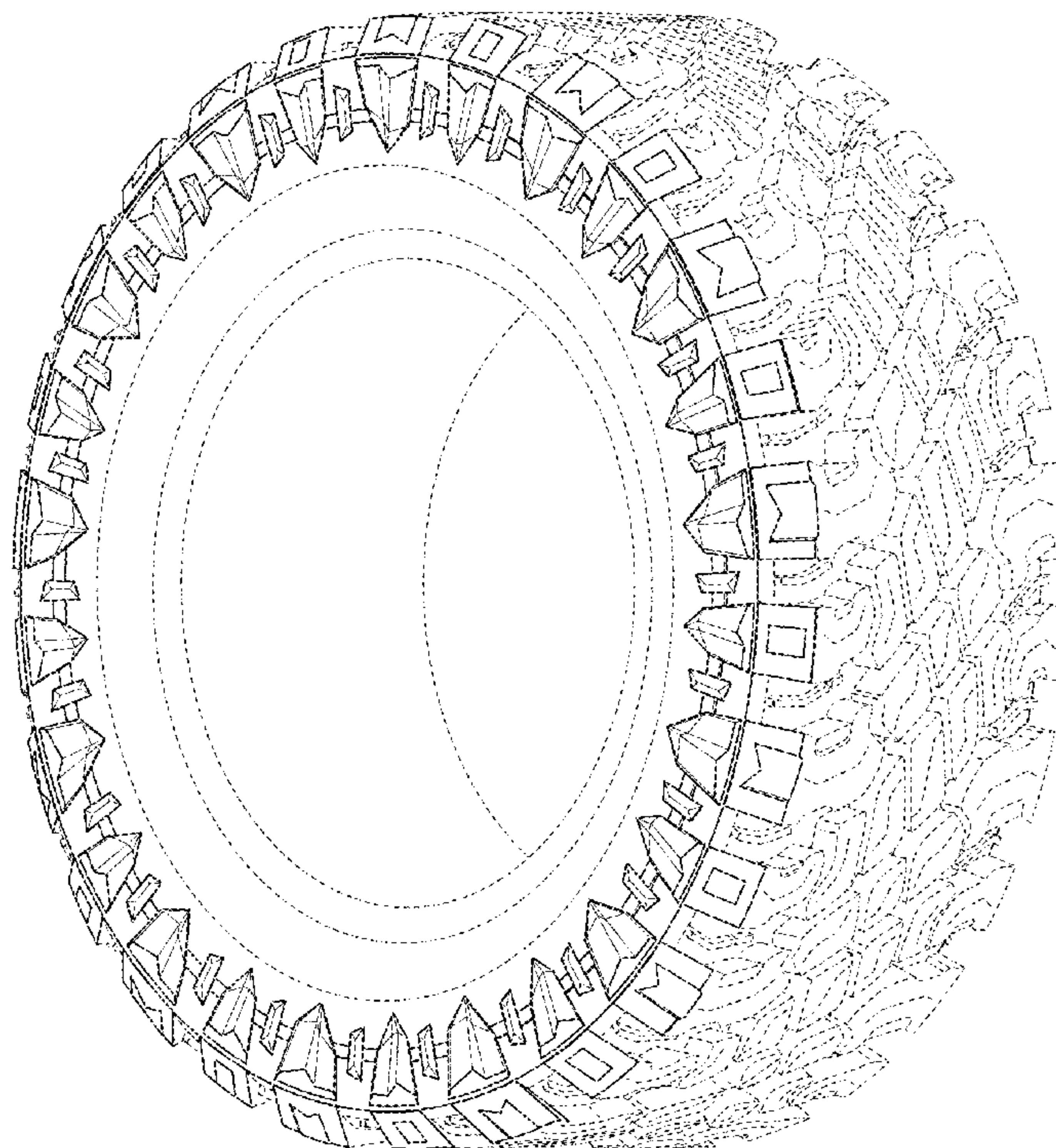

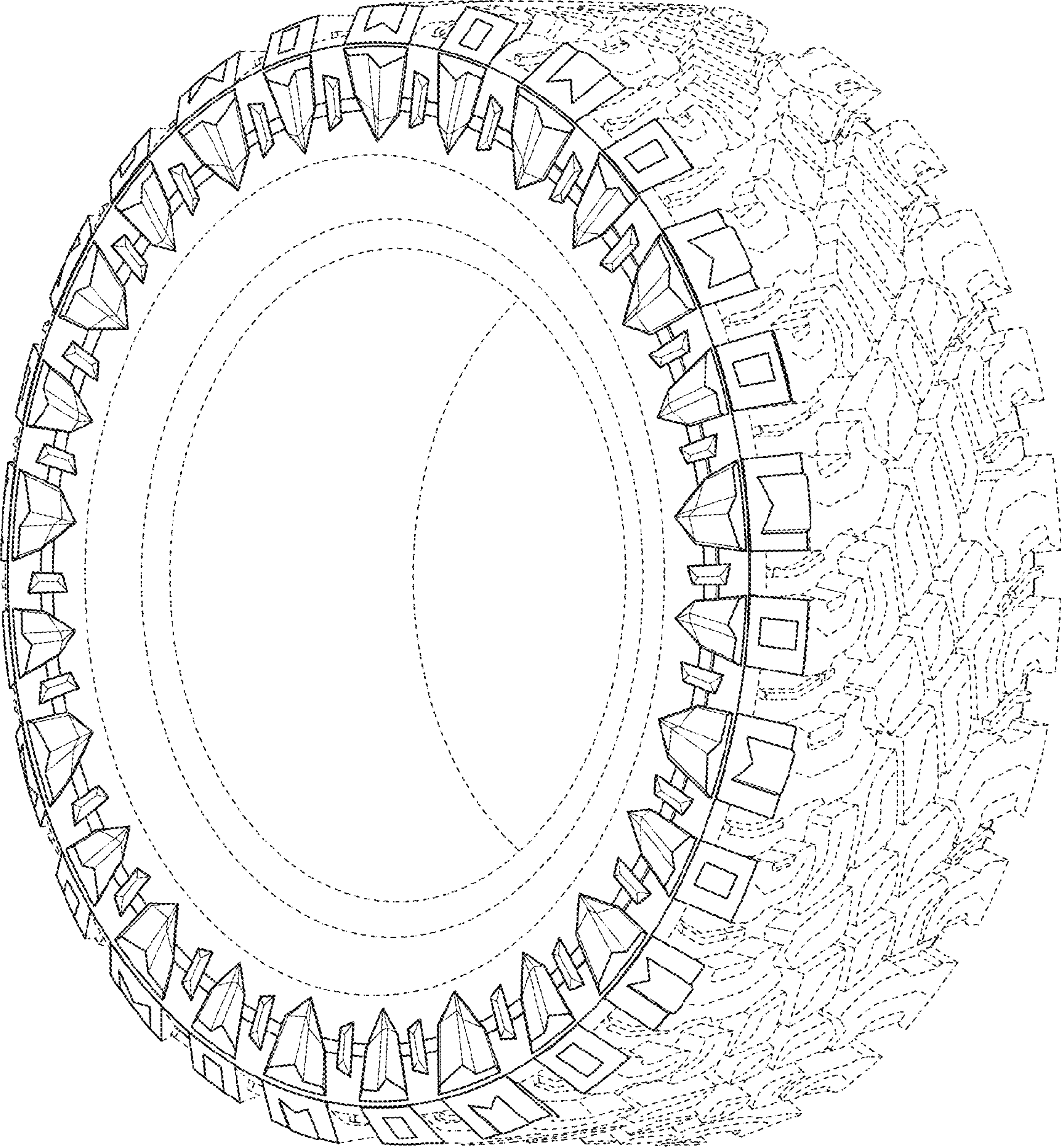

FIG. 1

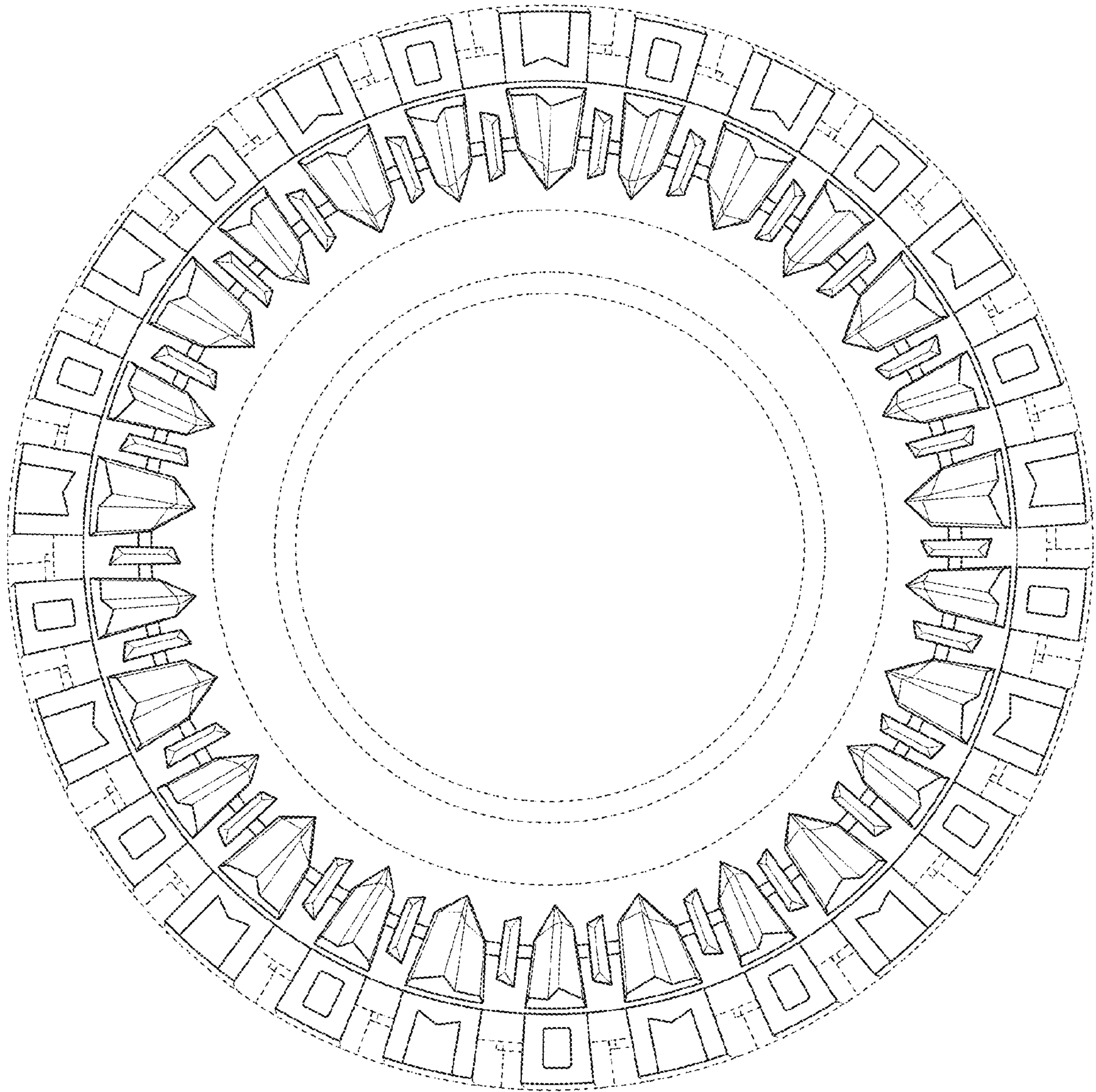

FIG. 2

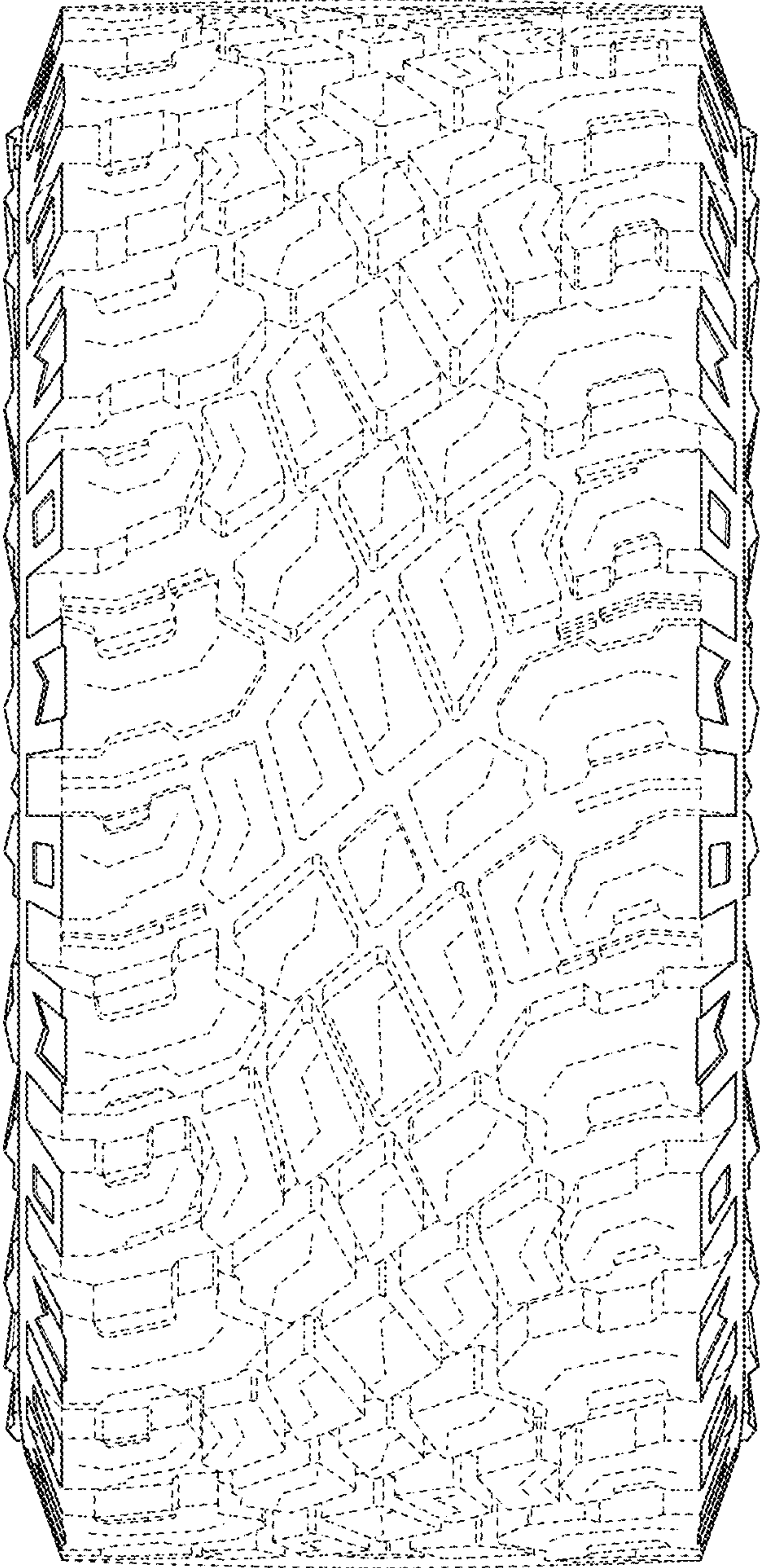

FIG. 3

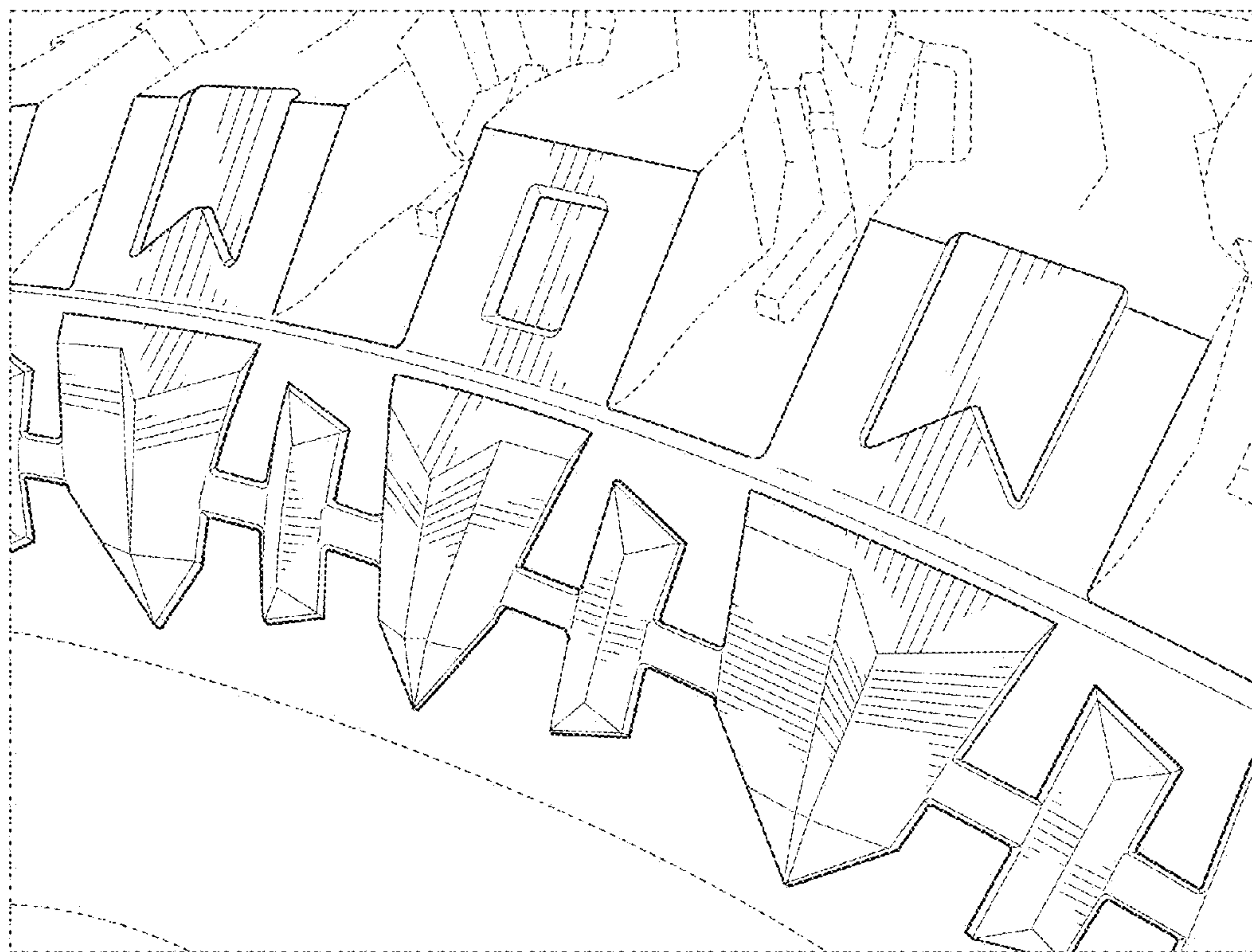

FIG. 4