



US00D763785S

(12) **United States Design Patent**  
**Abe et al.**

(10) **Patent No.:** **US D763,785 S**  
(45) **Date of Patent:** **\*\* Aug. 16, 2016**

(54) **NON-PNEUMATIC TIRE FOR A VEHICLE**

(71) Applicant: **BRIDGESTONE CORPORATION**,  
Chuo-ku, Tokyo (JP)

(72) Inventors: **Akihiko Abe**, Chuo-ku (JP); **Masashi Nishida**, Chuo-ku (JP); **Narumi Takahashi**, Chuo-ku (JP)

(73) Assignee: **BRIDGESTONE CORPORATION**,  
Tokyo (JP)

(\*\*) Term: **14 Years**

(21) Appl. No.: **29/490,452**

(22) Filed: **May 9, 2014**

(30) **Foreign Application Priority Data**

Nov. 12, 2013 (JP) ..... 2013-026474

(51) **LOC (10) Cl.** ..... **12-15**

(52) **U.S. Cl.**  
USPC ..... **D12/605**

(58) **Field of Classification Search**

USPC ..... D12/500-501, 544, 579, 600-605;  
D7/588, 396.4, 396.5; 152/523, 524,  
152/525, 555, 209.1-209.9, 209.11-209.19,  
152/209.21-209.28, 455; D23/382, 411,  
D23/412

CPC ..... B60C 13/00; B60C 13/001; B60C 13/02;  
B60C 1/0025; B60C 11/03; B60C 11/0304;  
B60C 11/1218; B60C 11/1236; B60C  
11/1281; B60C 2011/1213; B60C 2200/06;  
B60C 1/00; B60C 11/0302; B60C 11/0306;  
B60C 11/0309

See application file for complete search history.

(56) **References Cited**

**U.S. PATENT DOCUMENTS**

D339,773 S \* 9/1993 Curtis ..... D12/605  
D451,190 S \* 11/2001 Chen ..... D23/412  
D451,595 S \* 12/2001 Chen ..... D23/382

(Continued)

**FOREIGN PATENT DOCUMENTS**

JP 1446802 S 7/2012  
JP 2013-112106 A 6/2013

**OTHER PUBLICATIONS**

Japanese Design Gazette dated Jun. 16, 2014 issued in corresponding Japanese Design Application No. D2013-26474.

*Primary Examiner* — Garth Rademaker

*Assistant Examiner* — Katie S Mroczka

(74) *Attorney, Agent, or Firm* — Sughrue Mion, PLLC

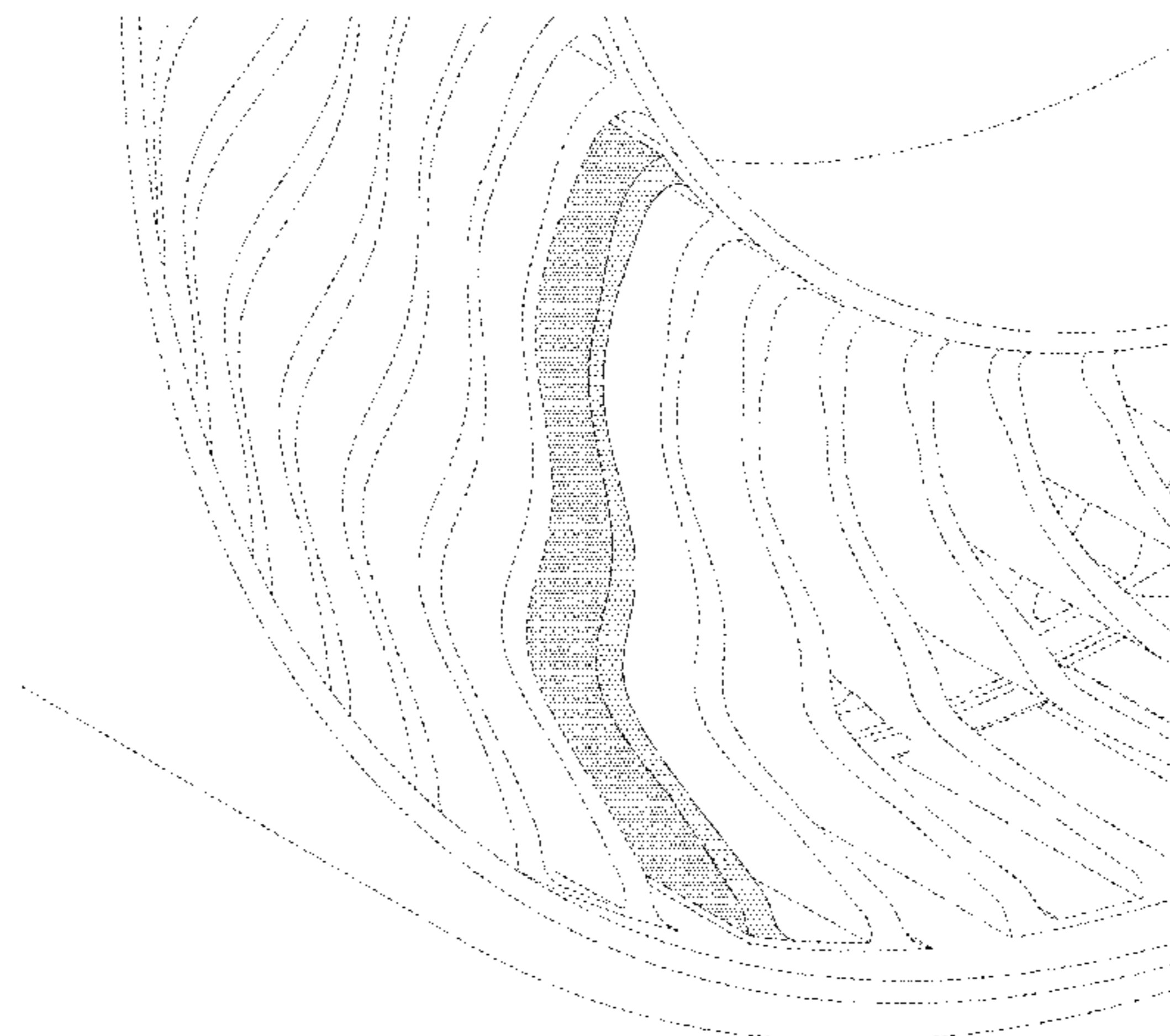
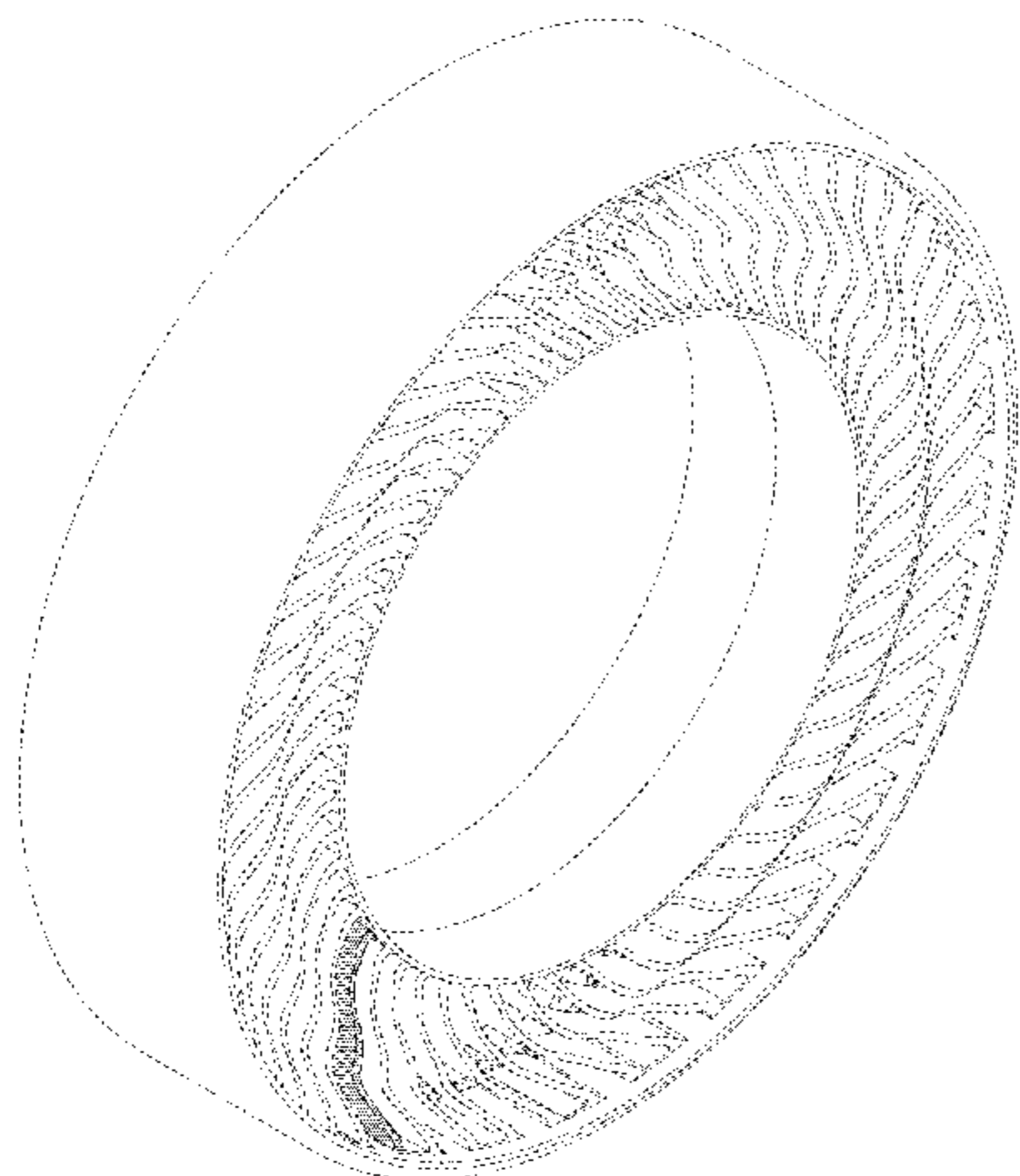
(57) **CLAIM**

The ornamental design for a non-pneumatic tire for a vehicle, as shown and described.

**DESCRIPTION**

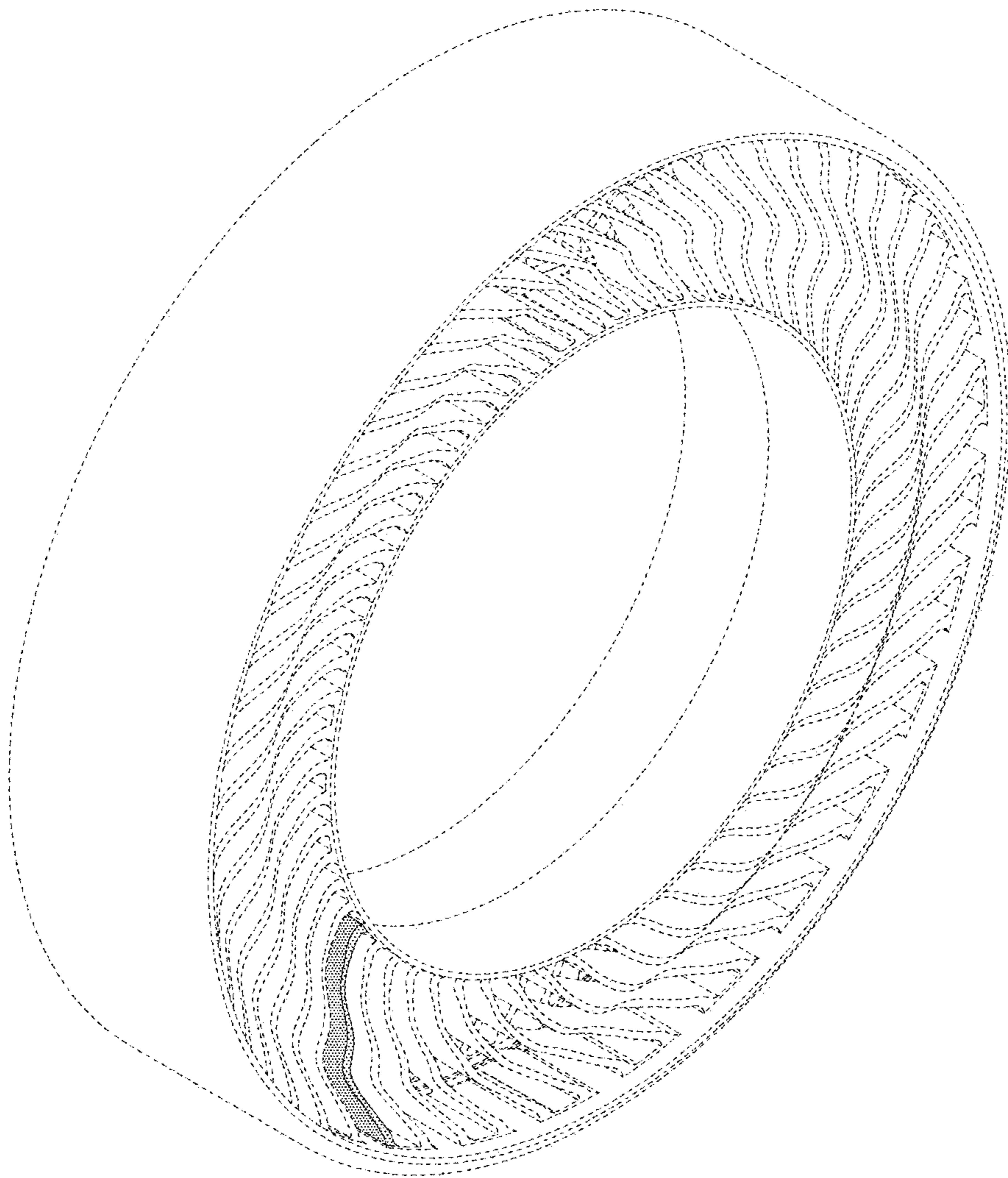
FIG. 1 is a perspective view of a non-pneumatic tire for a vehicle according to our new design; FIG. 2 is a front view thereof; FIG. 3 is a top view thereof; FIG. 4 is a right side view thereof; FIG. 5 is a rear view thereof; FIG. 6 is a fragmentary enlarged perspective view thereof; FIG. 7 is a fragmentary enlarged front view thereof; FIG. 8 is a sectional view taken along line 8-8 in FIG. 7; FIG. 9 is an enlarged view showing the front of the non-pneumatic tire for a vehicle with other unclaimed portions of the non-pneumatic tire for a vehicle omitted; and, FIG. 10 is an enlarged view showing the left side of the non-pneumatic tire for a vehicle with other unclaimed portions of the non-pneumatic tire for a vehicle omitted. The broken lines in the drawings illustrate portions of the non-pneumatic tire for a vehicle that form no part of the claimed design. The dot dash lines in the drawings represent an unclaimed boundary line that forms no part of the claimed design.

**1 Claim, 10 Drawing Sheets**

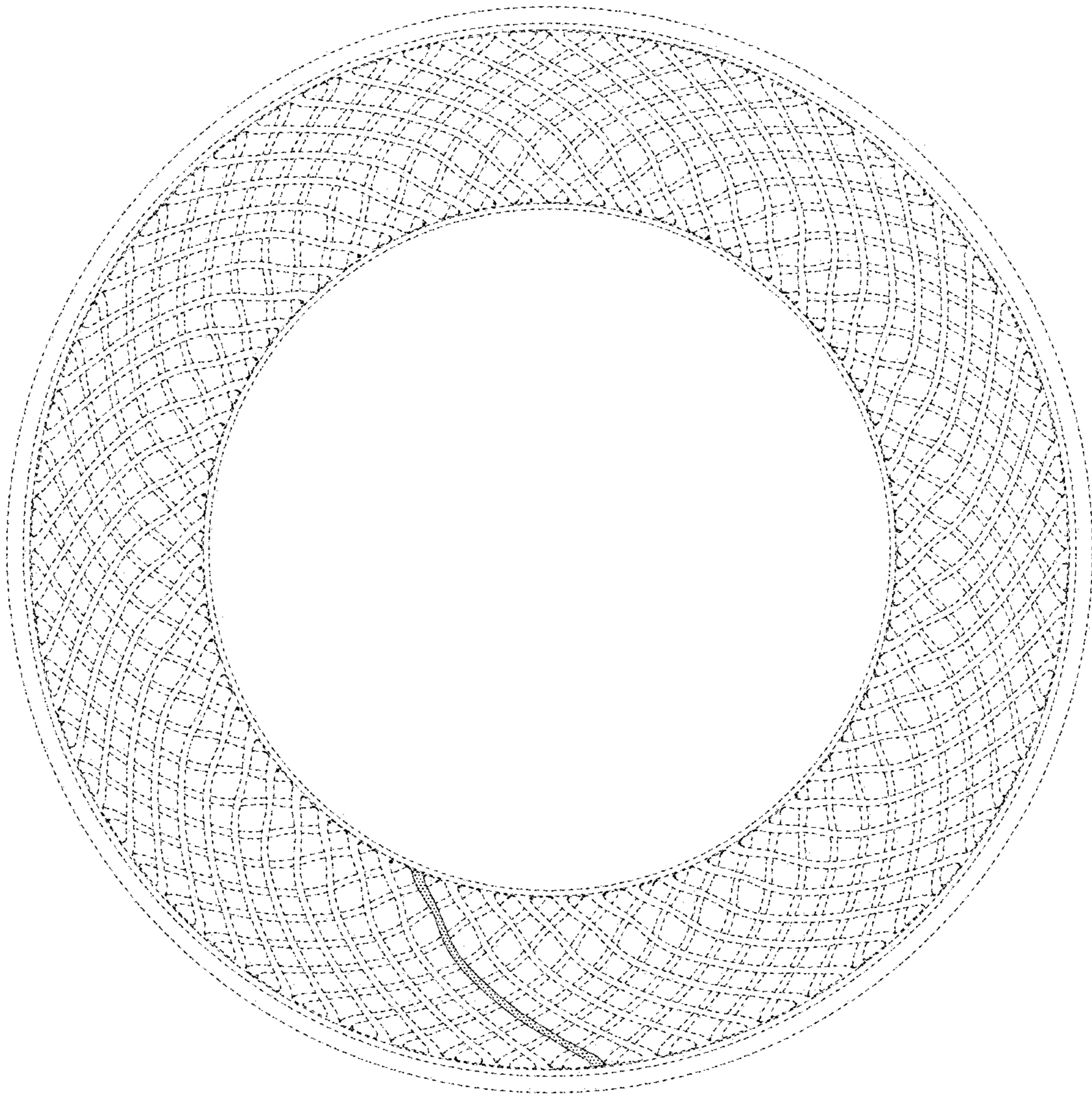




*FIG. 1*



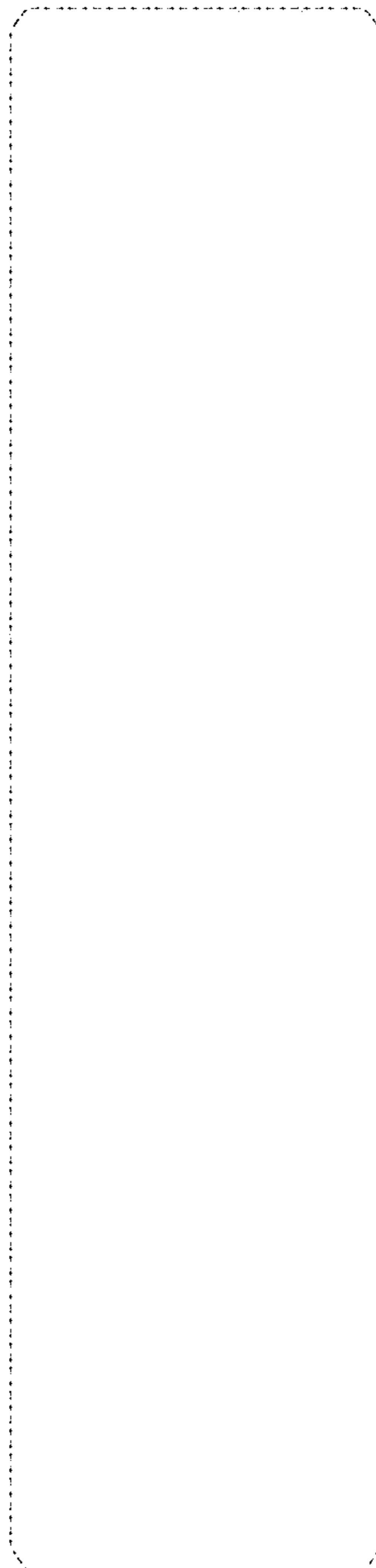
*FIG. 2*



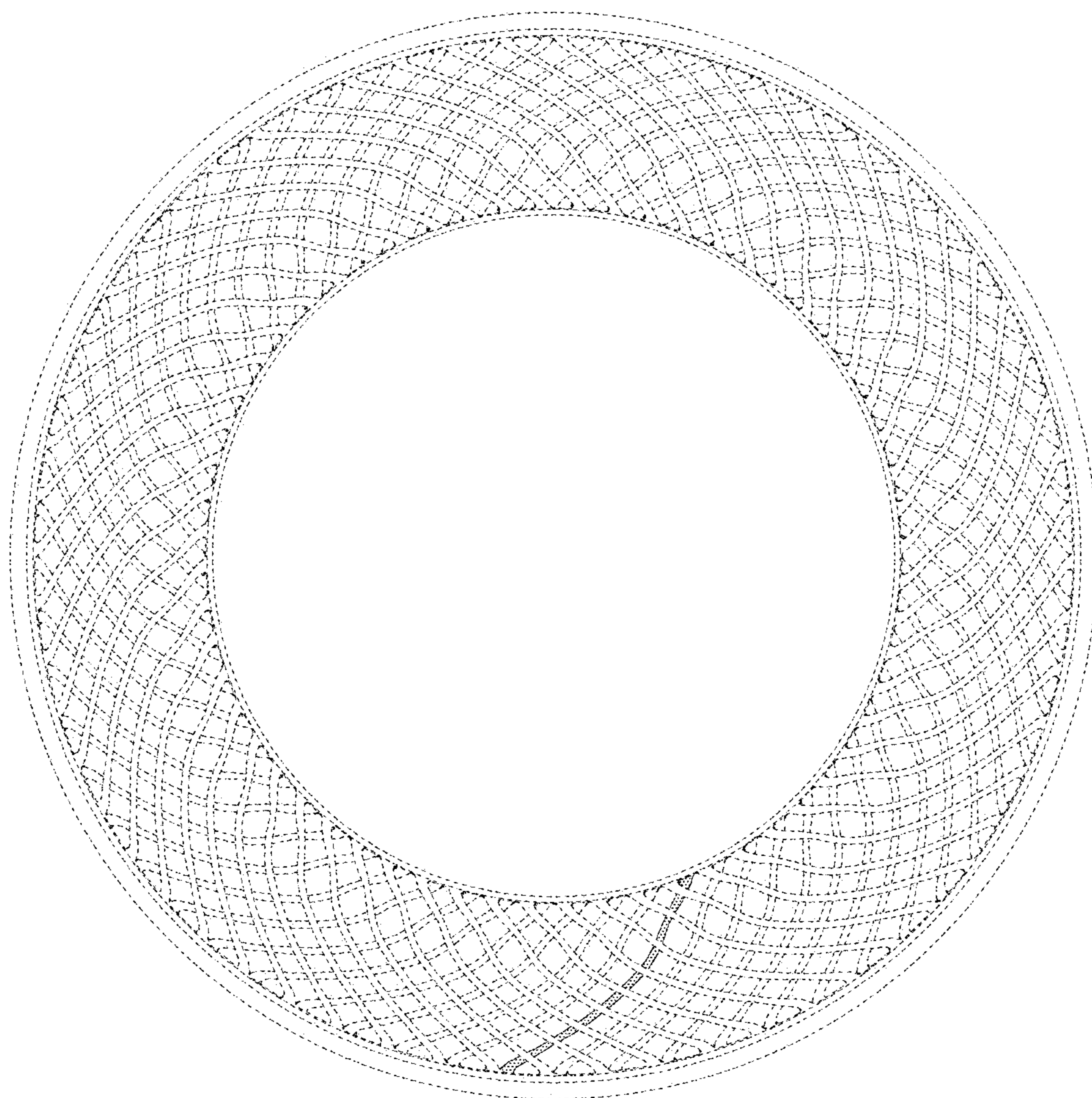
*FIG. 3*



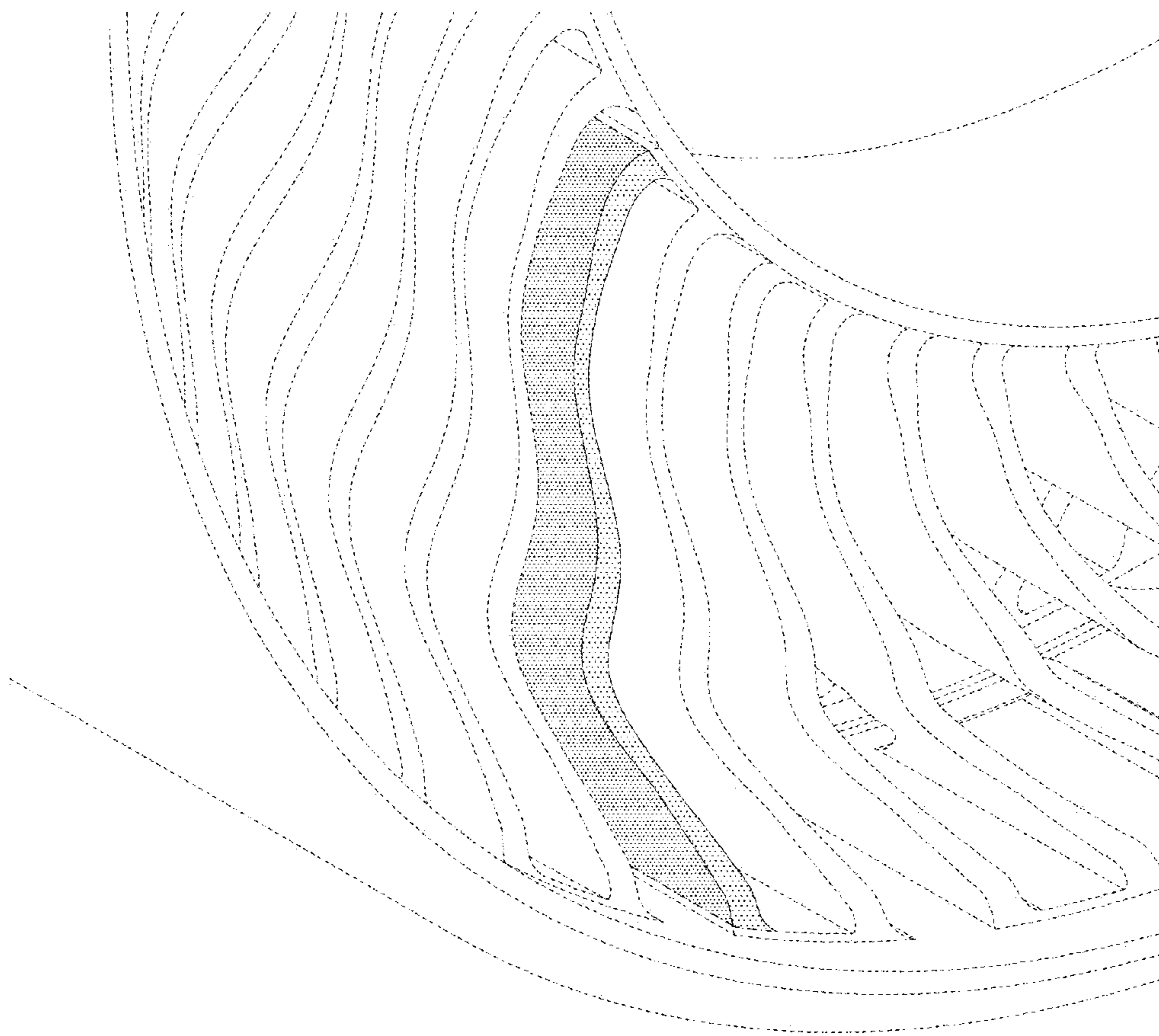
*FIG. 4*



*FIG. 5*

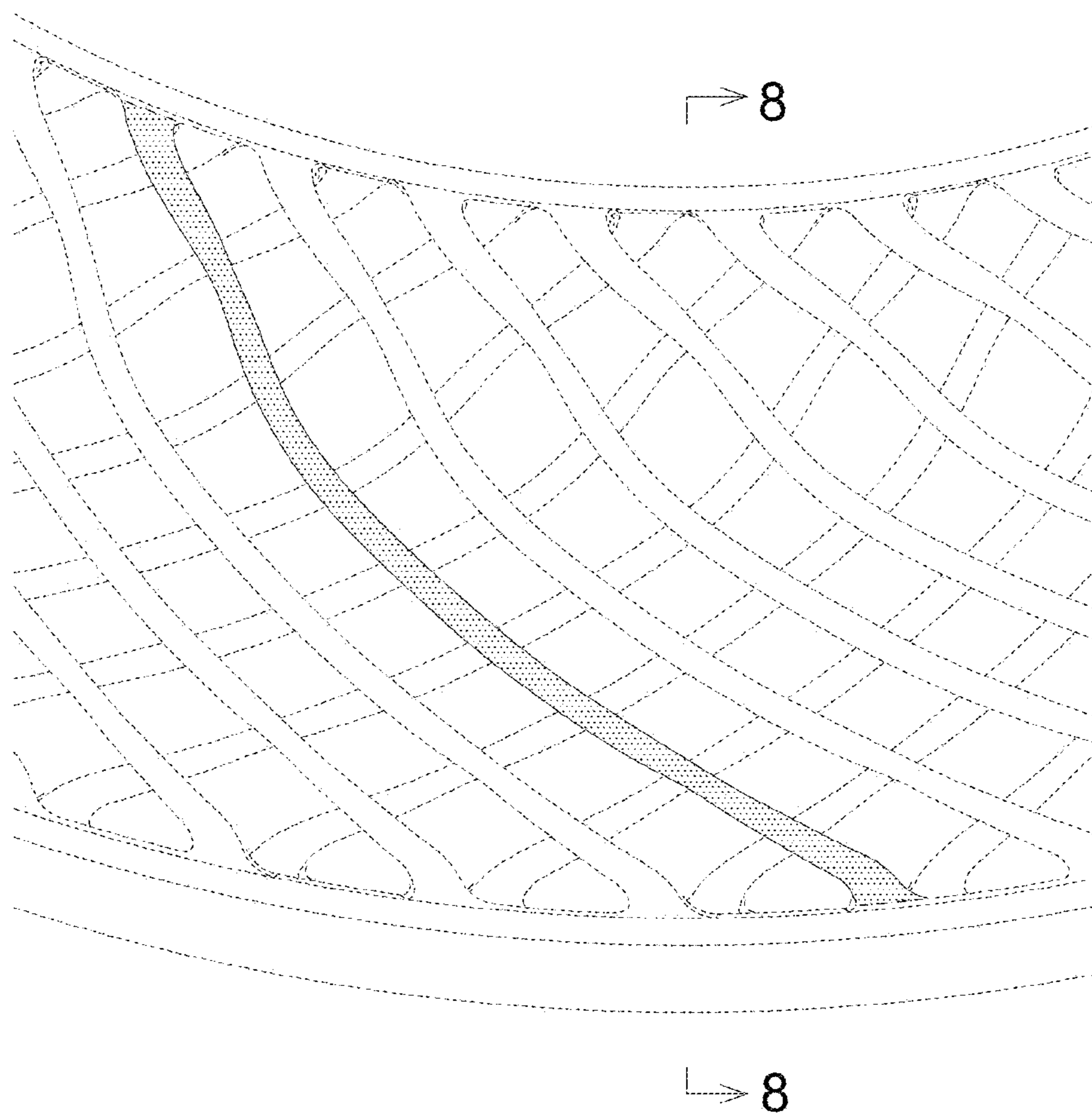


*FIG. 6*

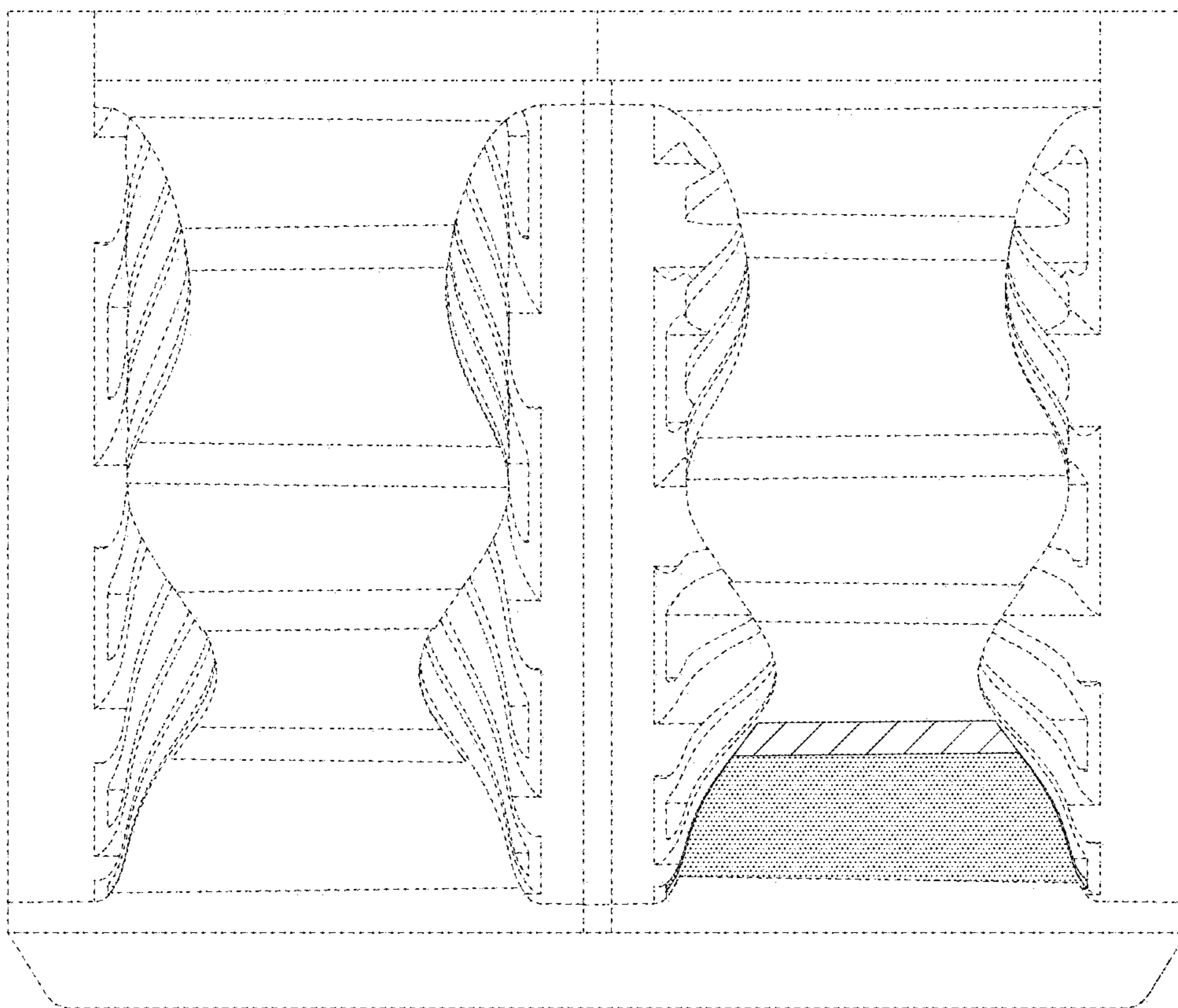




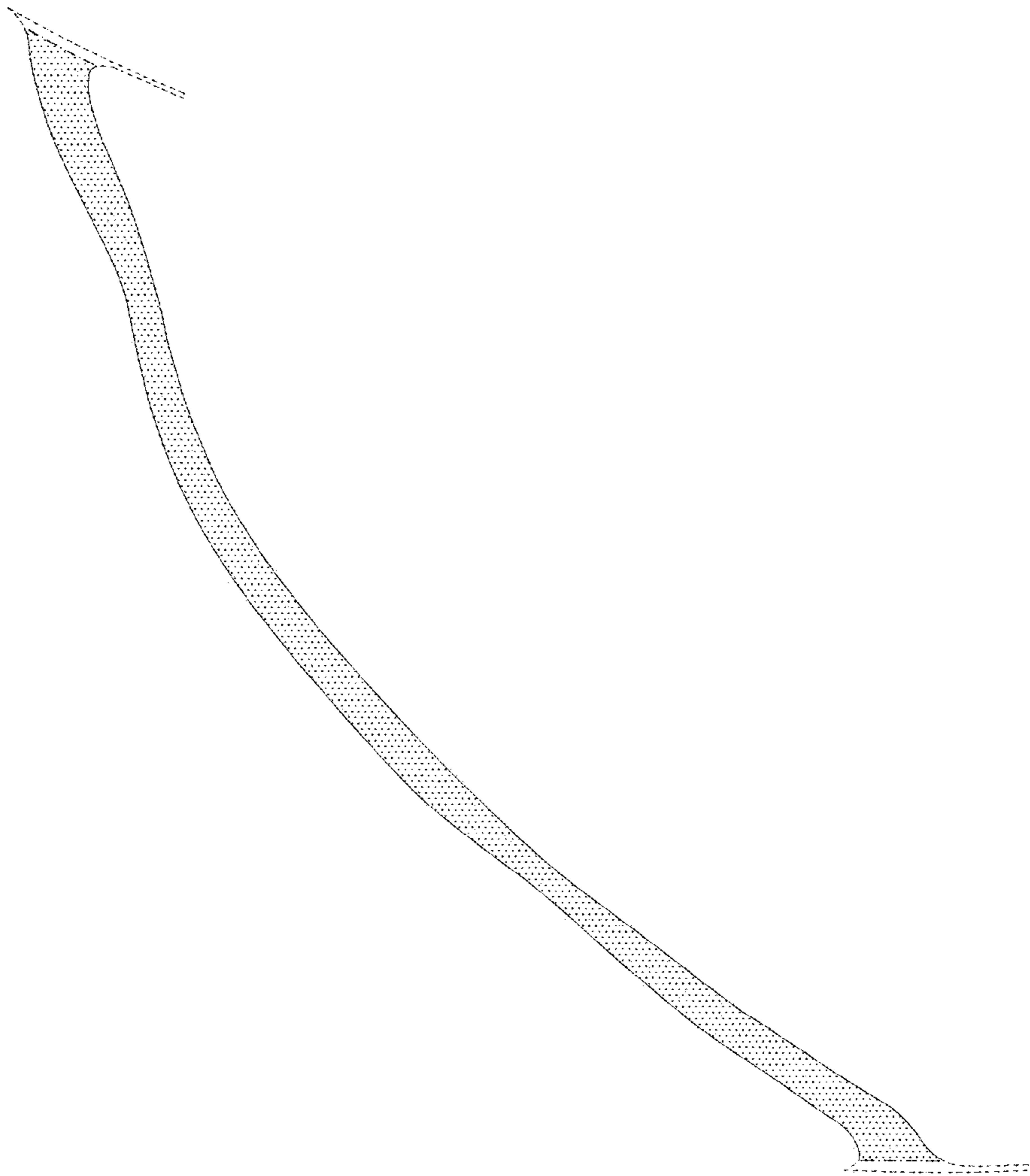
*FIG. 7*



*FIG. 8*



*FIG. 9*



*FIG. 10*

