



US00D763782S

(12) **United States Design Patent**
Dixon et al.

(10) **Patent No.:** **US D763,782 S**
(45) **Date of Patent:** **** Aug. 16, 2016**

- (54) **TIRE**
- (71) Applicant: **The Goodyear Tire & Rubber Company, Akron, OH (US)**
- (72) Inventors: **Max Harold Dixon, Kent, OH (US); Charles Joseph Ashton, Cuyahoga Falls, OH (US); Jonathan James Shondel, Massillon, OH (US)**
- (73) Assignee: **The Goodyear Tire & Rubber Company, Akron, OH (US)**
- (**) Term: **14 Years**
- (21) Appl. No.: **29/514,801**
- (22) Filed: **Jan. 16, 2015**
- (51) **LOC (10) Cl.** **12-15**
- (52) **U.S. Cl.**
USPC **D12/579**
- (58) **Field of Classification Search**
USPC D12/500–568, 580–604, 900
CPC B60C 1/0016; B60C 11/0306; B60C 11/0302; B60C 3/06; B60C 9/17; B60C 11/13
See application file for complete search history.

(56) **References Cited**

U.S. PATENT DOCUMENTS

D283,315 S *	4/1986	Candiliotis	D12/587
D320,966 S	10/1991	Miller et al.	D12/147
D325,014 S	3/1992	Galante et al.	D12/147
D326,075 S	5/1992	Covert et al.	D12/147
D350,102 S *	8/1994	Evraert	D12/600
D384,315 S *	9/1997	Rohweder	D12/588
D475,009 S	5/2003	Ochi	D12/600
D504,657 S	5/2005	Allen et al.	D12/579
D516,012 S	2/2006	Miller et al.	D12/579
D516,013 S *	2/2006	Miller	D12/579
D516,999 S	3/2006	Miller et al.	D12/579
D517,000 S *	3/2006	Allen	D12/579
D517,980 S	3/2006	Umstot et al.	D12/600
D520,939 S	5/2006	Allen et al.	D12/600

D528,068 S	9/2006	Umstot et al.	D12/601
D530,267 S	10/2006	Umstot et al.	D12/600
D549,156 S	8/2007	Umstot et al.	D12/512
D549,161 S *	8/2007	Morrison	D12/579
D558,664 S	1/2008	Herbeuval et al.	D12/579
D563,862 S	3/2008	Morrison et al.	D12/579
D568,233 S	5/2008	Dixon et al.	D12/512
D578,957 S	10/2008	Bonko et al.	D12/579
D594,815 S *	6/2009	Reim	D12/579
D614,119 S	4/2010	Umstot et al.	D12/587
D629,351 S *	12/2010	Jacobs	D12/600

(Continued)

Primary Examiner — Robert M Spear

Assistant Examiner — John Voytek

(74) *Attorney, Agent, or Firm* — Robert N. Lipcsik

(57) **CLAIM**

The ornamental design for a tire, as shown and described.

DESCRIPTION

FIG. 1 is a perspective view of a tire showing our new design, it being understood that the pattern repeats uniformly throughout the circumference of the tread;
 FIG. 2 is a front elevational view thereof;
 FIG. 3 is a right side elevational view thereof; the opposite side elevational view being identical thereto;
 FIG. 4 is an enlarged fragmentary front elevational view thereof;
 FIG. 5 is a perspective view of a second embodiment of a tire showing our new design, it being understood that the pattern repeats uniformly throughout the circumference of the tread and that the opposite side view is identical thereto; and,
 FIG. 6 is a front elevational view of a second embodiment, it being understood that an enlarged fragmentary view thereof would be substantially identical to that shown in FIG. 4, with the exception of the inclusion of the sidewall in the claim.
 In the drawings, the broken lines showing of the sidewall, inner bead and the peripheral boundary between the tire tread and the sidewall in FIGS. 1 through 4 depict environmental subject matter and form no part of the claimed design.

1 Claim, 6 Drawing Sheets

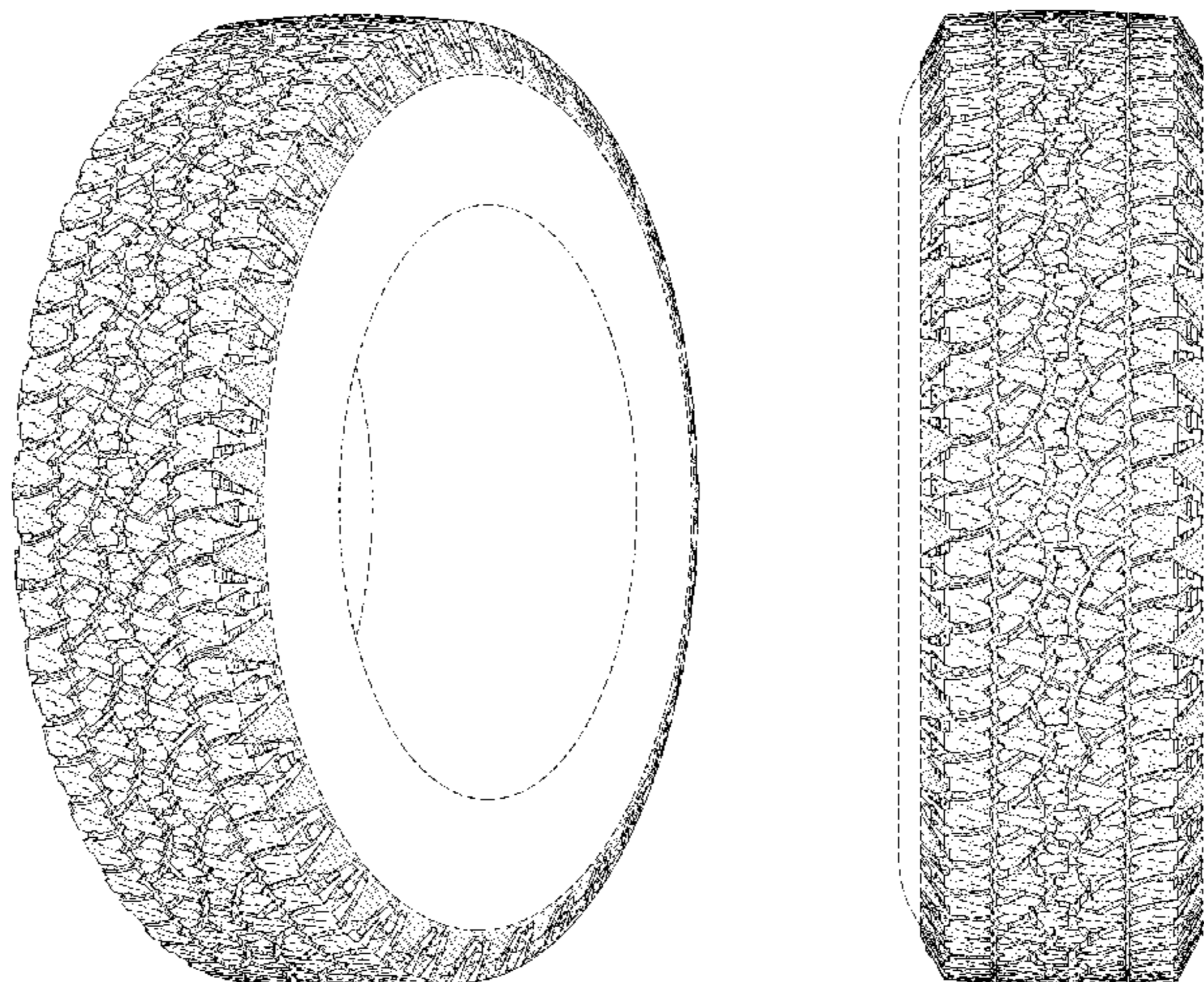

(56)

References Cited

U.S. PATENT DOCUMENTS

D643,804 S	8/2011	Dixon et al.	D12/594	D682,190 S	5/2013	Uphouse et al.	D12/600
D656,086 S	3/2012	Herbeuval et al.	D12/579	D713,328 S *	9/2014	Umstot	D12/579
D667,367 S	9/2012	Bonko et al.	D12/600	D713,329 S	9/2014	Dixon et al.	D12/579
D667,368 S	9/2012	Bonko et al.	D12/600	D729,150 S *	5/2015	Jacobs	D12/579
				D730,272 S *	5/2015	Fleckner	D12/580
				D748,044 S *	1/2016	Schuessler	D12/580
				D748,569 S *	2/2016	Sueyoshi	D12/579

* cited by examiner

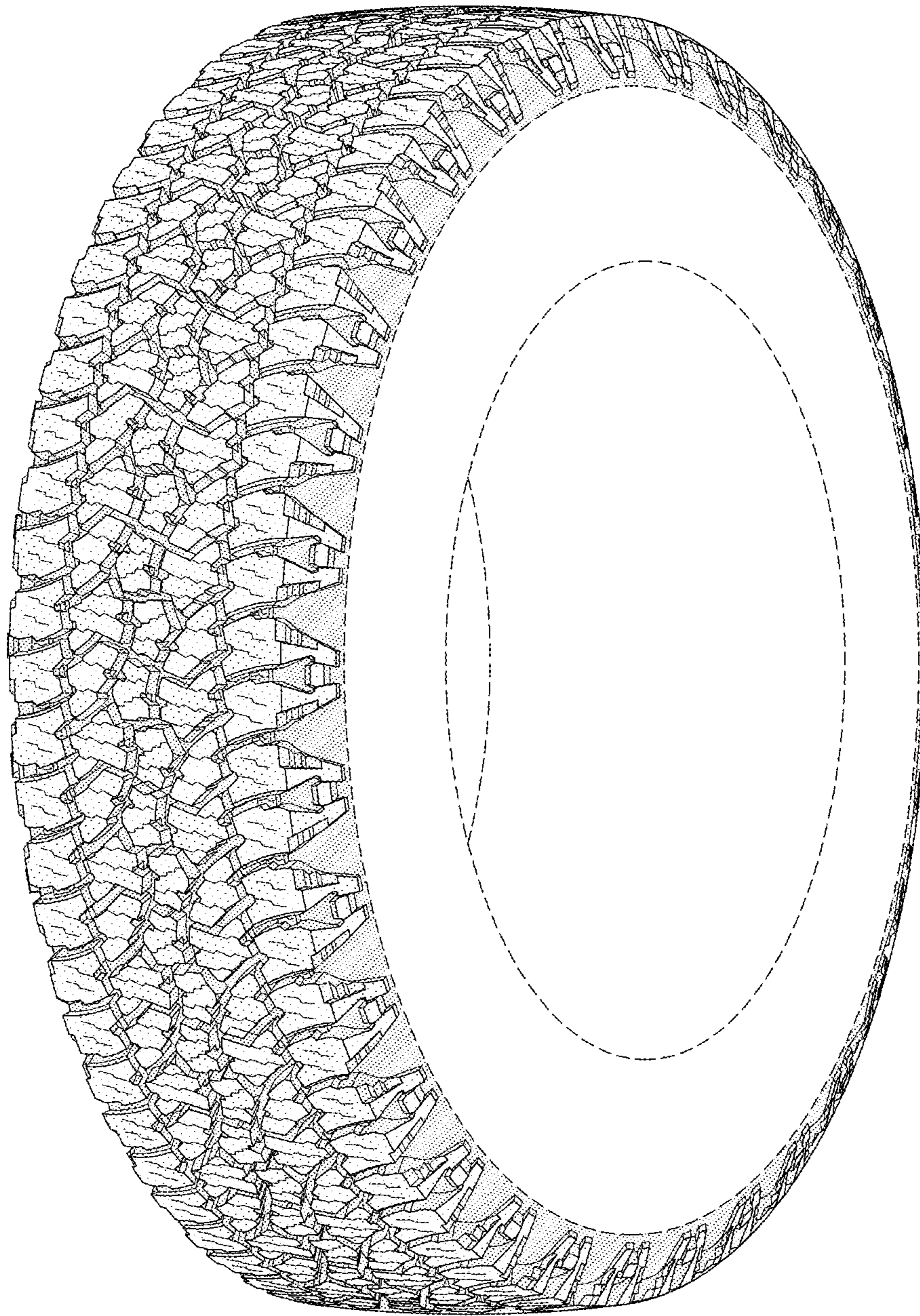

FIG-1

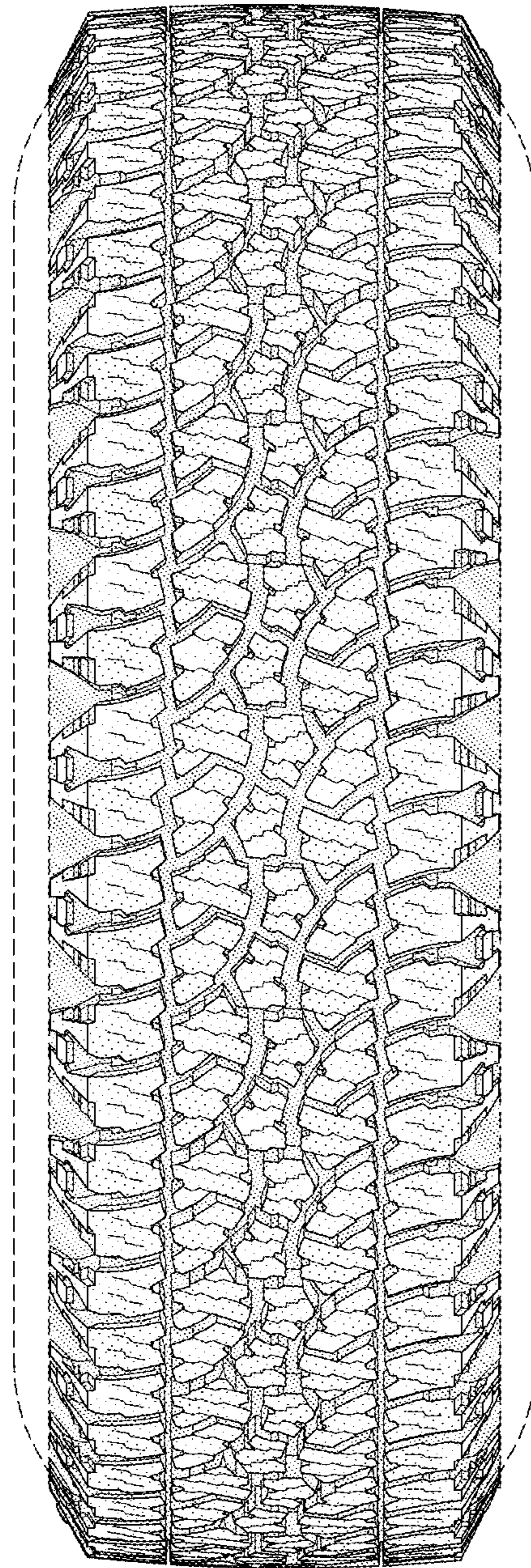

FIG-2

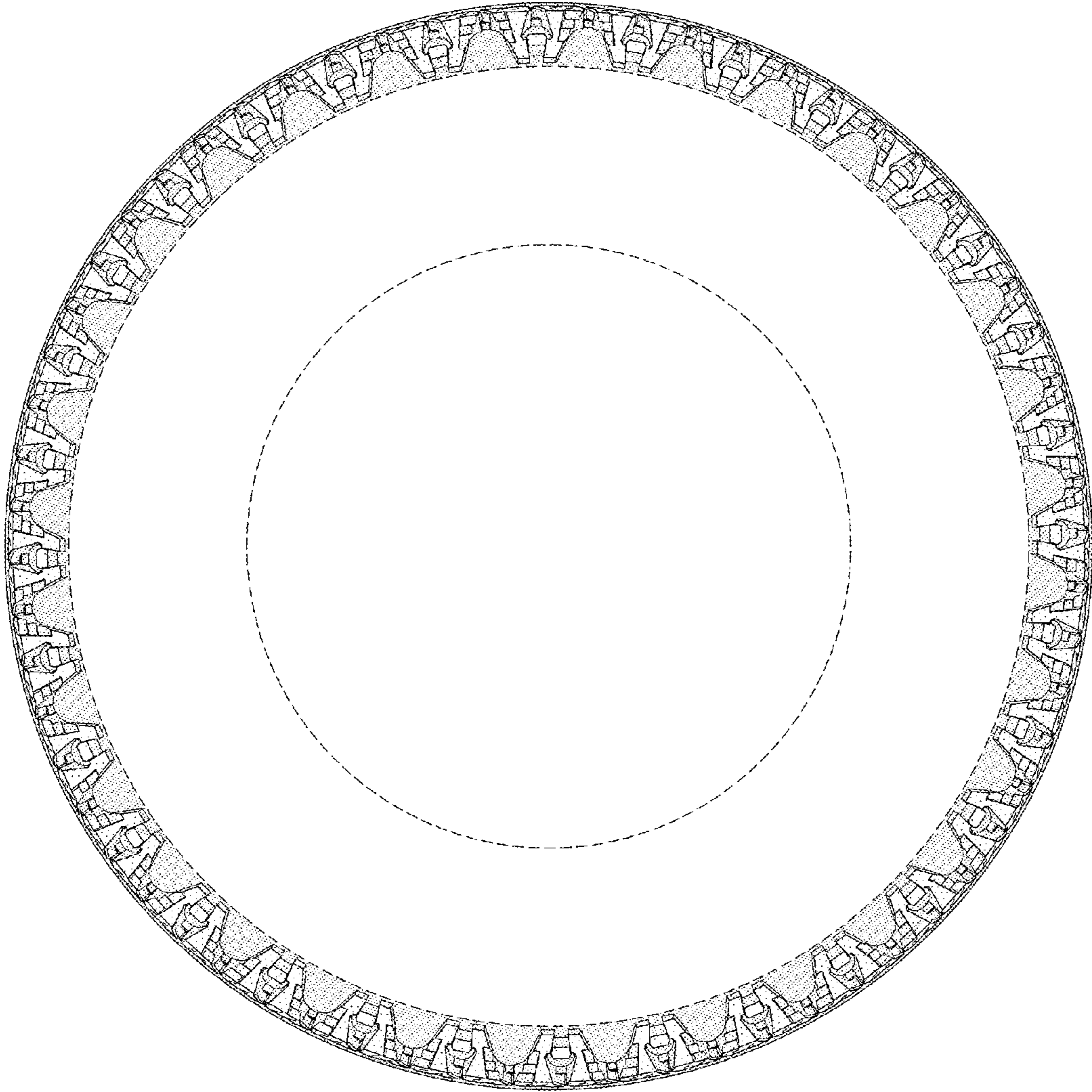

FIG-3

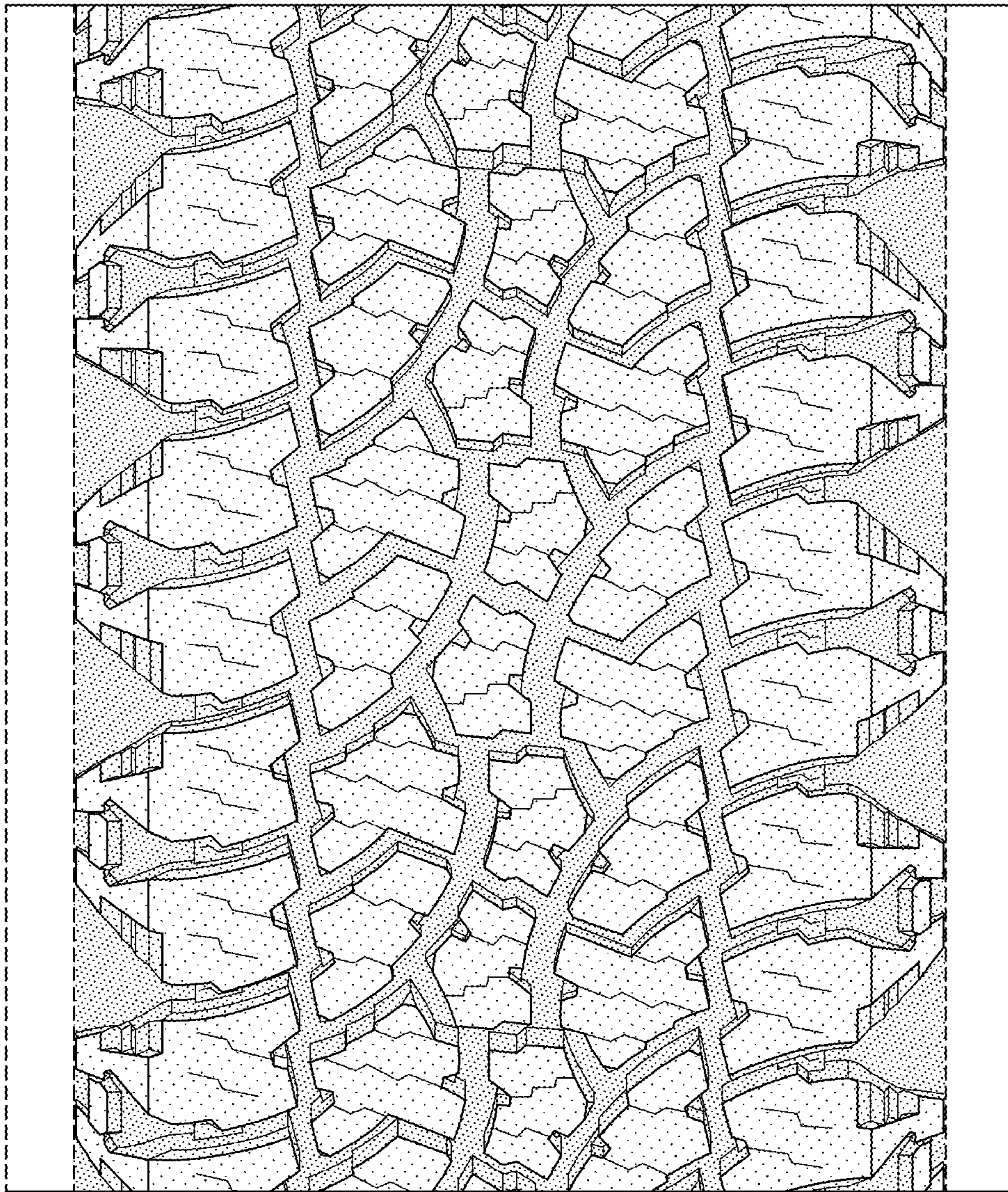

FIG-4

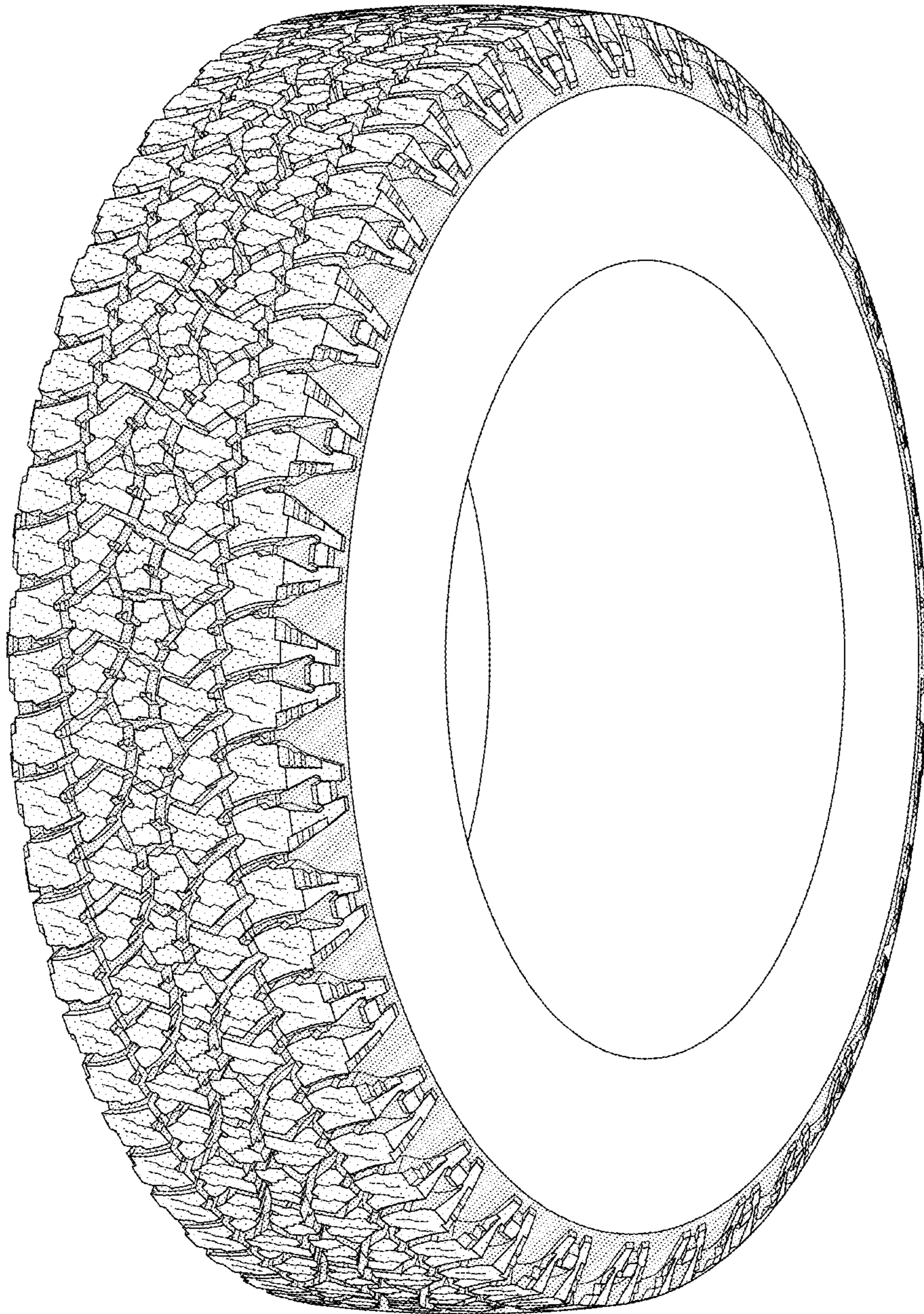

FIG-5

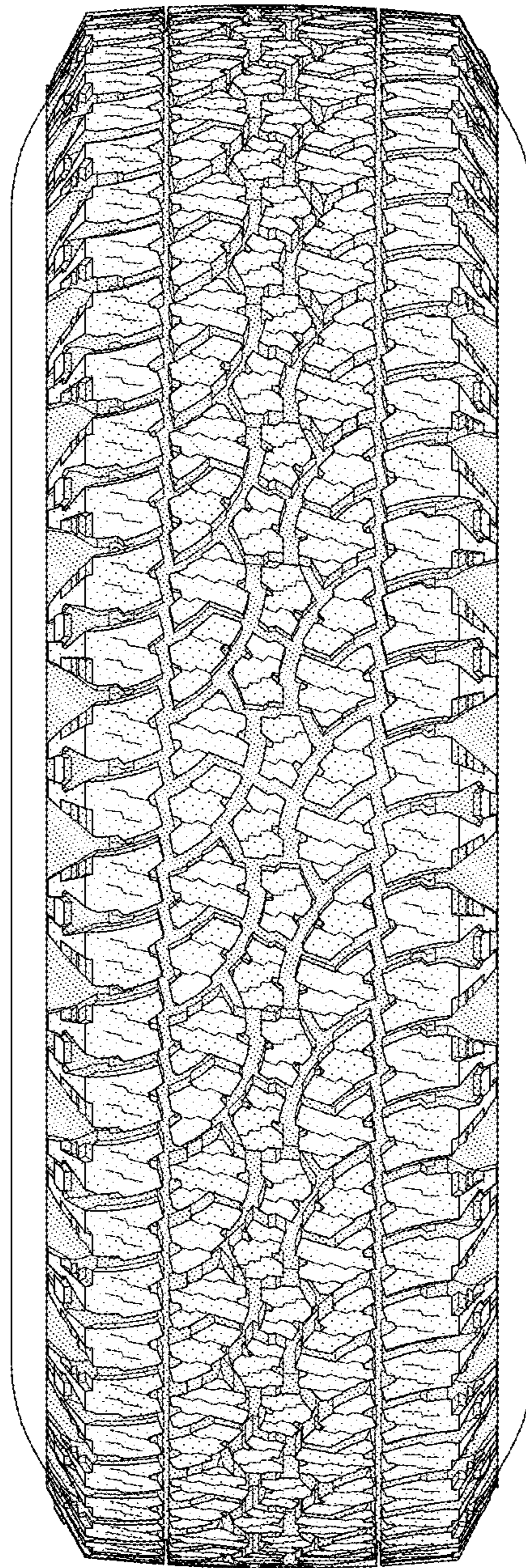

FIG-6