



US00D763721S

(12) **United States Design Patent**
Greppi

(10) **Patent No.:** **US D763,721 S**

(45) **Date of Patent:** **** *Aug. 16, 2016**

(54) **PENDANT**
(71) Applicant: **MONTBLANC-SIMPLO GmbH**,
Hamburg (DE)
(72) Inventor: **Dalia Greppi**, London (GB)
(73) Assignee: **Montblanc-Simplo GmbH**, Hamburg
(DE)
(*) Notice: This patent is subject to a terminal dis-
claimer.
(**) Term: **14 Years**

D455,980 S * 4/2002 Fildan D11/200
D483,285 S * 12/2003 Reardon D11/1
D533,477 S * 12/2006 Felley D11/103
D534,452 S * 1/2007 Reardon D11/1
D535,904 S * 1/2007 Reardon D11/1
D542,171 S * 5/2007 Olson D11/1
D545,236 S * 6/2007 Allin D11/79
D550,113 S * 9/2007 Osterbaek D11/56
D561,641 S * 2/2008 Fildan D11/200
D579,373 S * 10/2008 Rosenthal D11/79
D595,177 S * 6/2009 Strauzer D11/79
D619,039 S * 7/2010 Sandberg D11/103
D635,049 S * 3/2011 Marks D11/56

(Continued)

(21) Appl. No.: **29/494,166**
(22) Filed: **Jun. 18, 2014**
(30) **Foreign Application Priority Data**
Dec. 18, 2013 (WO) DM 082 514
(51) **LOC (10) Cl.** **11-01**
(52) **U.S. Cl.**
USPC **D11/81; D11/1; D11/56**
(58) **Field of Classification Search**
USPC D11/1, 2, 7, 8, 13, 16, 26, 39, 40-48,
D11/56, 79-86, 103, 131, 133; D3/211
CPC A44C 1/00; A44C 5/00; A44C 7/00;
A44C 7/002; A44C 7/003; A44C 7/004;
A44C 7/005; A44C 7/006; A44C 7/007;
A44C 25/001; A44C 25/007; A44C 25/008
See application file for complete search history.

OTHER PUBLICATIONS
[Online] <http://www.montblanc.com/en-us/collection/jewellery/ear-rings/113074-montblanc-emblem-coeur-de-petales-entrelaces-earstuds.html>. Retrieved Dec. 11, 2015.*
Primary Examiner — Garth Rademaker
Assistant Examiner — Melanie Pellegrini
(74) *Attorney, Agent, or Firm* — Taft Stettinius & Hollister
LLP

(57) **CLAIM**
The ornamental design for a pendant, as shown and described.

DESCRIPTION

FIG. 1 is a front view of the pendant of the present invention.
FIG. 2 is a rear view of the pendant of FIG. 1.
FIG. 3 is a top view of the pendant of FIG. 1.
FIG. 4 is a bottom view of the pendant of FIG. 1.
FIG. 5 is a right side view of the pendant of FIG. 1.
FIG. 6 is a left side view of the pendant of FIG. 2; and,
FIG. 7 is front, right-side perspective view of the pendant of
FIG. 1.

(56) **References Cited**
U.S. PATENT DOCUMENTS
D291,425 S * 8/1987 Webb D11/56
D407,991 S * 4/1999 Jacks D11/103

1 Claim, 1 Drawing Sheet

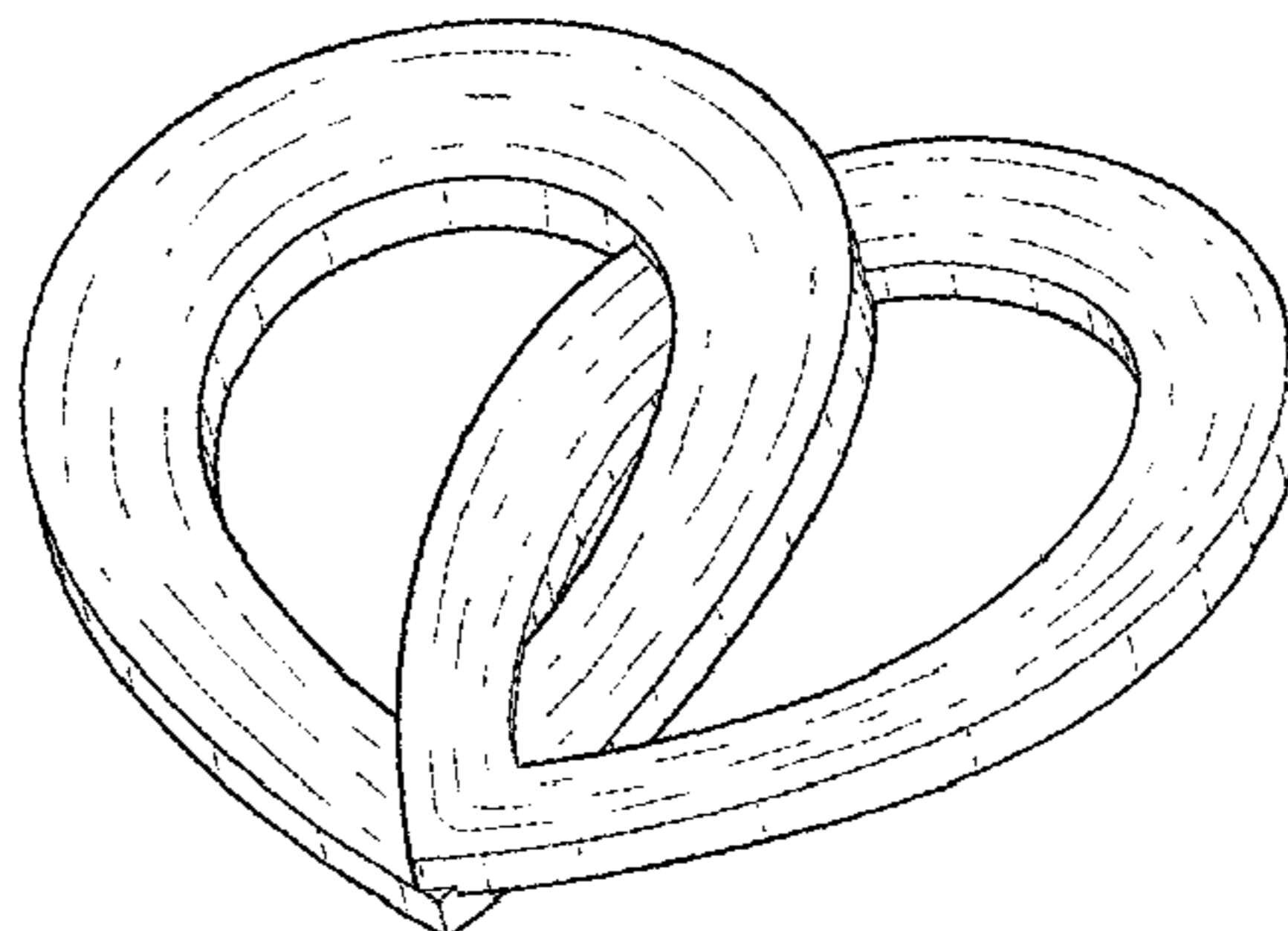

(56)

References Cited

U.S. PATENT DOCUMENTS

D643,324 S * 8/2011 Kim D11/1
D646,994 S * 10/2011 Kim D11/1
D653,985 S * 2/2012 Sandberg D11/1
D653,991 S * 2/2012 Sandberg D11/1
D654,390 S * 2/2012 Sivriere D11/26
D656,053 S * 3/2012 Bax Stas D11/1
D657,713 S * 4/2012 Campbell D11/202

D658,529 S * 5/2012 Papadimitriou D11/40
D658,530 S * 5/2012 Papadimitriou D11/43
D659,046 S * 5/2012 Papadimitriou D11/79
D678,101 S * 3/2013 Parvex D11/1
D703,084 S * 4/2014 Parvex D11/1
D716,639 S * 11/2014 Kelleghan D8/356
D719,864 S * 12/2014 Wempe D11/1
D732,417 S * 6/2015 Samanta D11/34
D732,993 S * 6/2015 Shabot D11/1
D732,996 S * 6/2015 Samanta D11/56

* cited by examiner

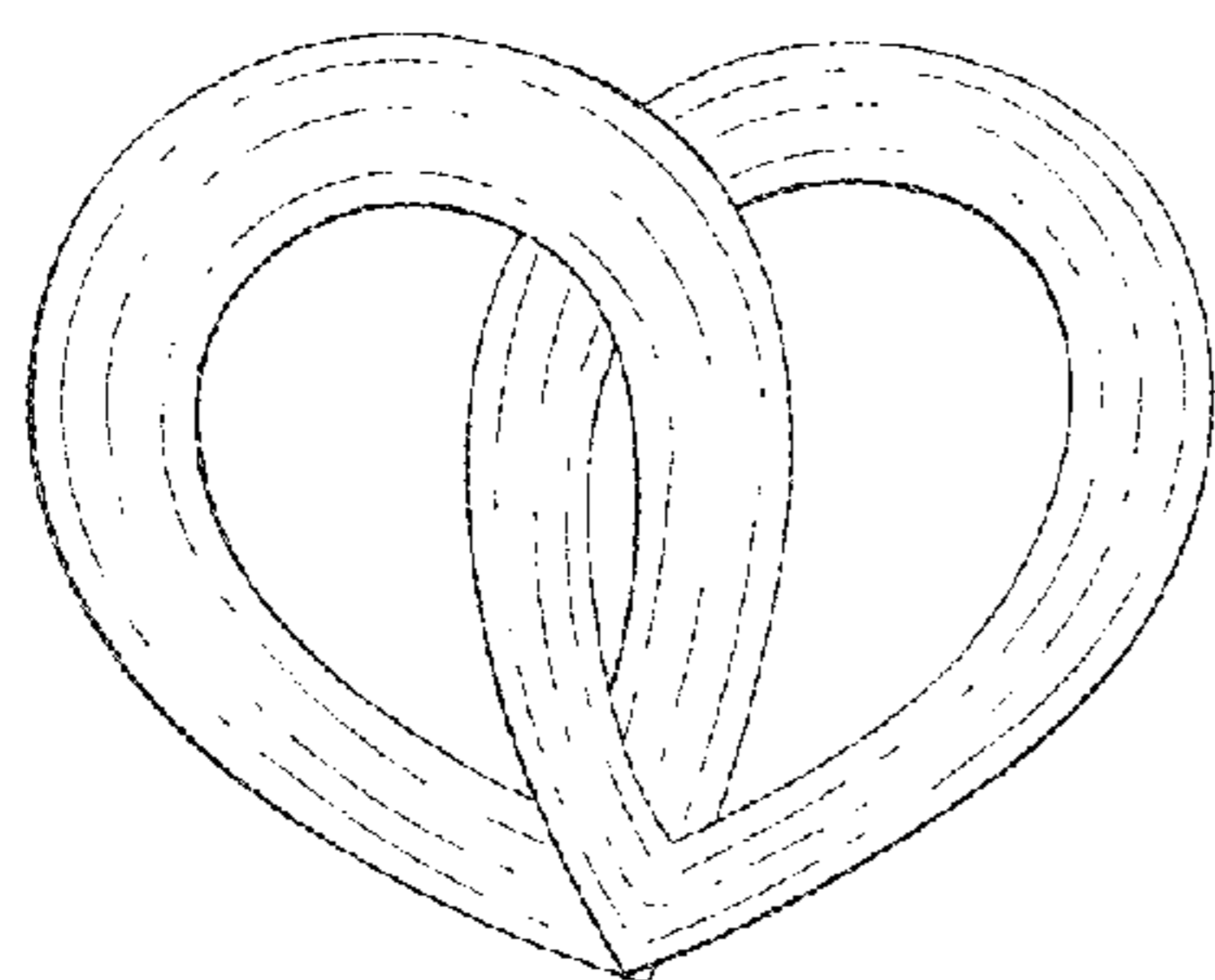

Fig. 1

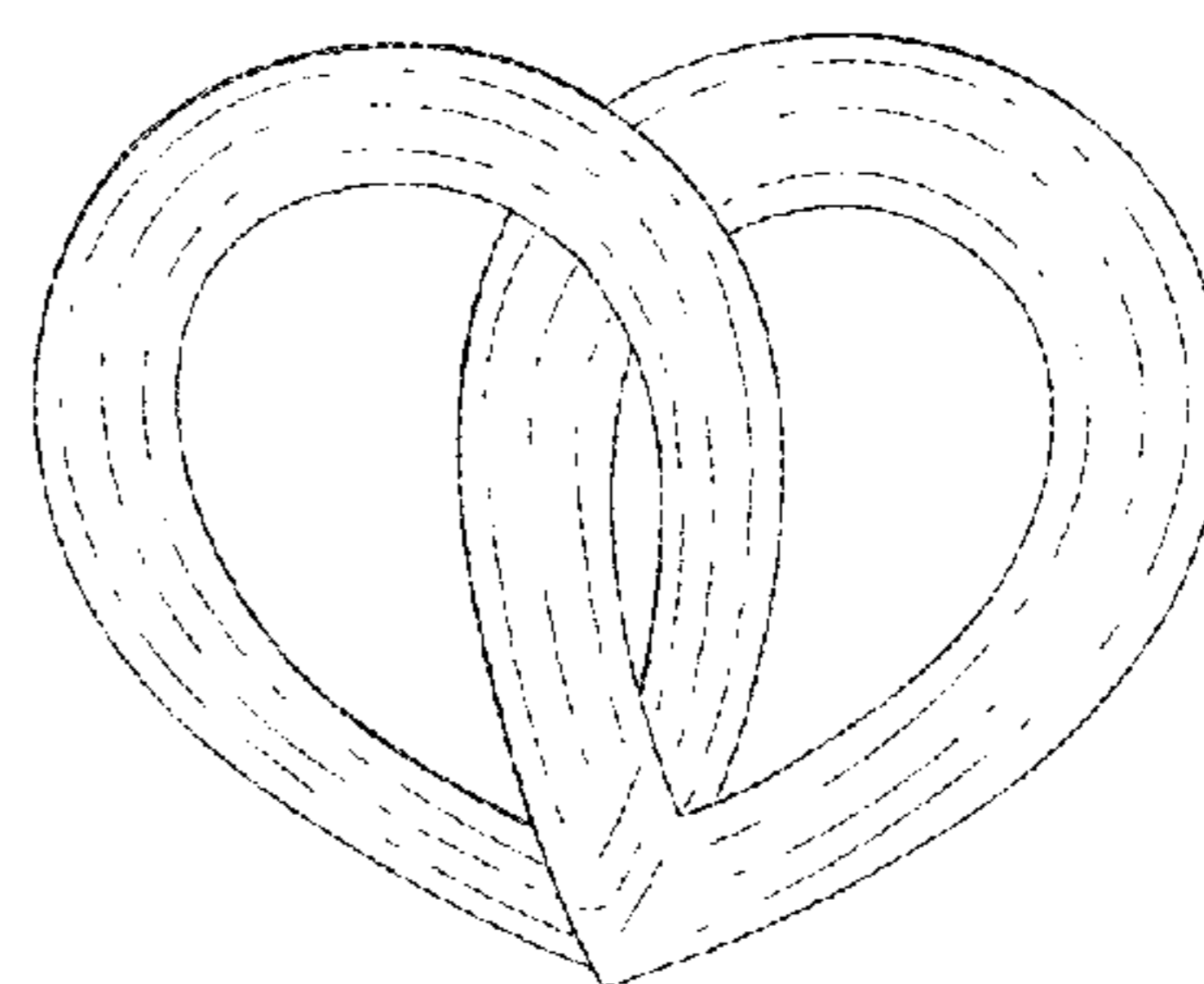

Fig. 2

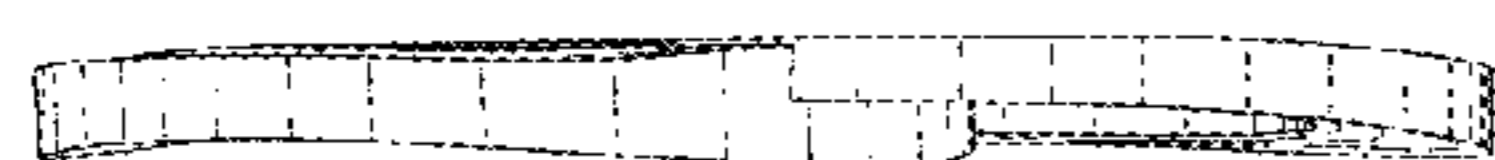

Fig. 3

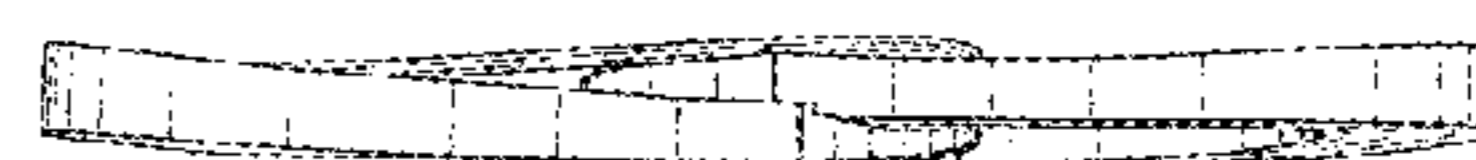

Fig. 4



Fig. 5

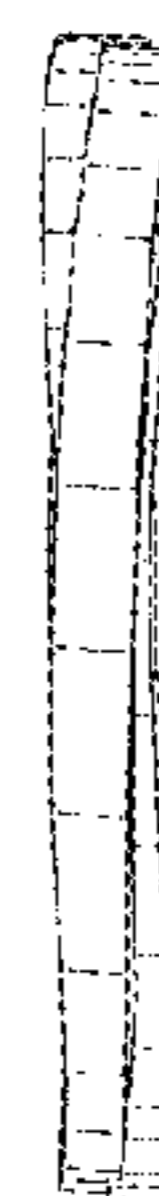

Fig. 6

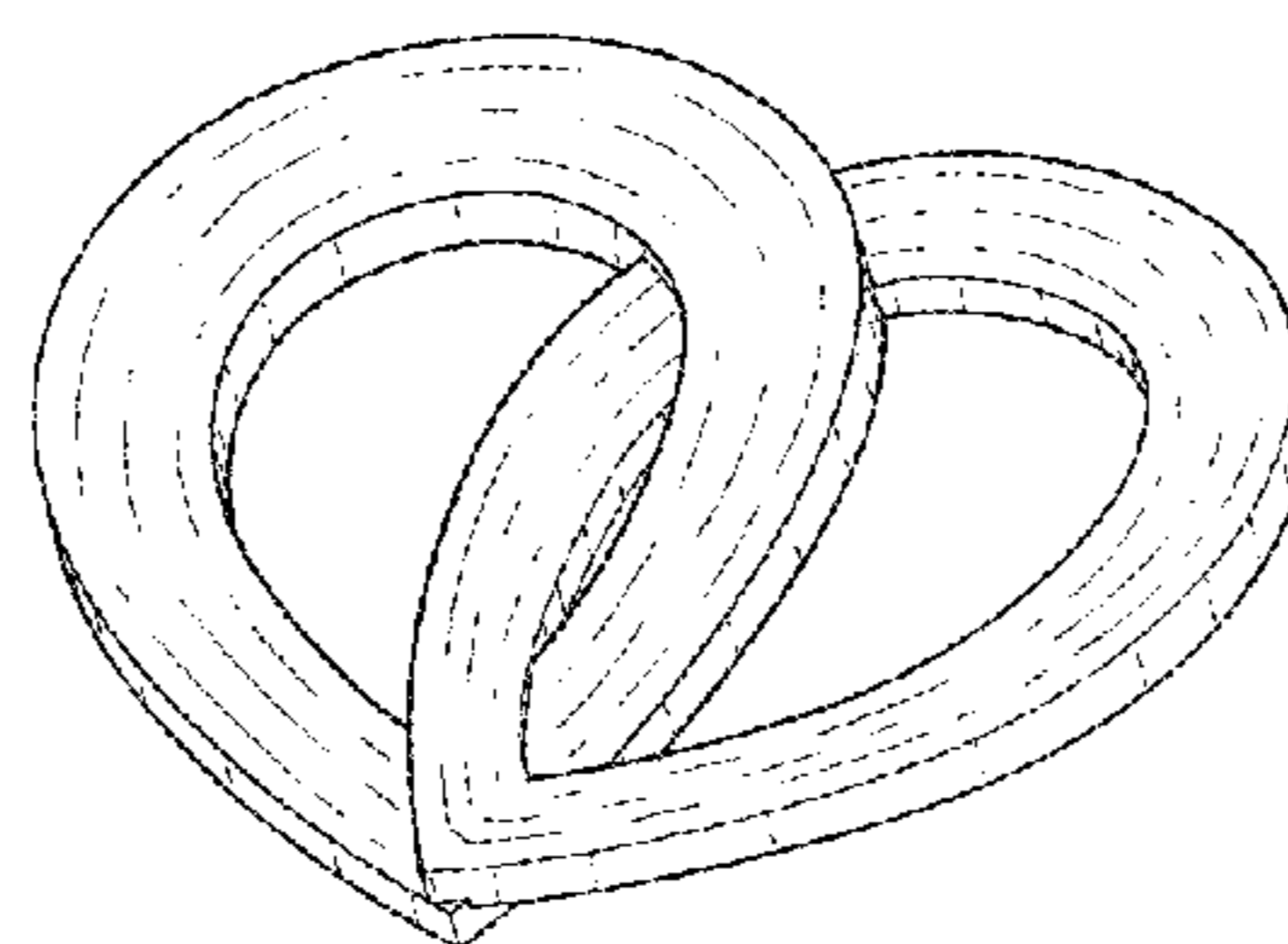

Fig. 7