



US00D763701S

(12) **United States Design Patent**
Hayek

(10) **Patent No.:** **US D763,701 S**

(45) **Date of Patent:** **** Aug. 16, 2016**

(54) **PERFUME BOTTLE**

(71) Applicant: **HARRY WINSTON SA,**
Plan-les-Ouates (CH)

(72) Inventor: **Nayla Hayek,** Hergiswil (CH)

(73) Assignee: **HARRY WINSTON SA,**
Plan-les-Ouates (CH)

(**) Term: **15 Years**

(21) Appl. No.: **29/539,235**

(22) Filed: **Sep. 11, 2015**

(30) **Foreign Application Priority Data**

Mar. 12, 2015 (WO) DM/085 834

(51) **LOC (10) Cl.** **09-01**

(52) **U.S. Cl.**
USPC **D9/651; D9/601; D9/688; D9/503;**
D9/552

(58) **Field of Classification Search**

USPC D9/600, 601, 607, 651, 682, 686-690,
D9/500-505, 516, 529, 537-545,
D9/548-558; 206/457, 494, 459.5, 527,
206/540; 229/116.1; 446/77; 215/381-384,
215/400; D7/514-516, 539, 544, 571, 579,
D7/604, 613, 619.2, 628-630, 391-392.1;
D3/270-271.3
CPC B65D 67/00; B65D 81/36; B65D 81/60;
B65D 81/368; B65D 2203/00; B65D 2203/02;
A63H 33/16

See application file for complete search history.

(56) **References Cited**

U.S. PATENT DOCUMENTS

D280,140 S *	8/1985	Bakic	D9/529
D335,086 S *	4/1993	Wacker	D9/504
D364,669 S *	11/1995	Winner	D9/688
D475,624 S *	6/2003	Cooper	D9/651
D518,381 S *	4/2006	Egawa	D9/504
D572,141 S *	7/2008	Slabaugh	D9/601
D582,290 S *	12/2008	Dimmel	D9/550
D632,014 S *	2/2011	Lee	D9/504
D639,166 S *	6/2011	Carreno	D9/504
D640,569 S *	6/2011	Alongi	D9/503
D674,289 S *	1/2013	Parodi	D9/500
D705,650 S *	5/2014	Hopley	D9/601
D719,843 S *	12/2014	James	D9/500
D719,844 S *	12/2014	James	D9/500
D737,149 S *	8/2015	Son	D9/688

* cited by examiner

Primary Examiner — Sandra Morris

(74) *Attorney, Agent, or Firm* — Donald J. Ranft; Kristen A. Mogavero; Collen IP

(57) **CLAIM**

The ornamental design for a perfume bottle, as shown and described.

DESCRIPTION

FIG. 1 is a front right perspective view of a perfume bottle showing my new design;
FIG. 2 is a rear left perspective view thereof;
FIG. 3 is a front view thereof;
FIG. 4 is a rear view thereof;
FIG. 5 is a left side view thereof;
FIG. 6 is a right side view thereof;
FIG. 7 is a top view thereof;
FIG. 8 is a bottom view thereof; and,
FIG. 9 is a front right perspective view with lid in open position thereof.
The portions of the perfume bottle shown in broken lines form no part of the claimed design.

1 Claim, 6 Drawing Sheets

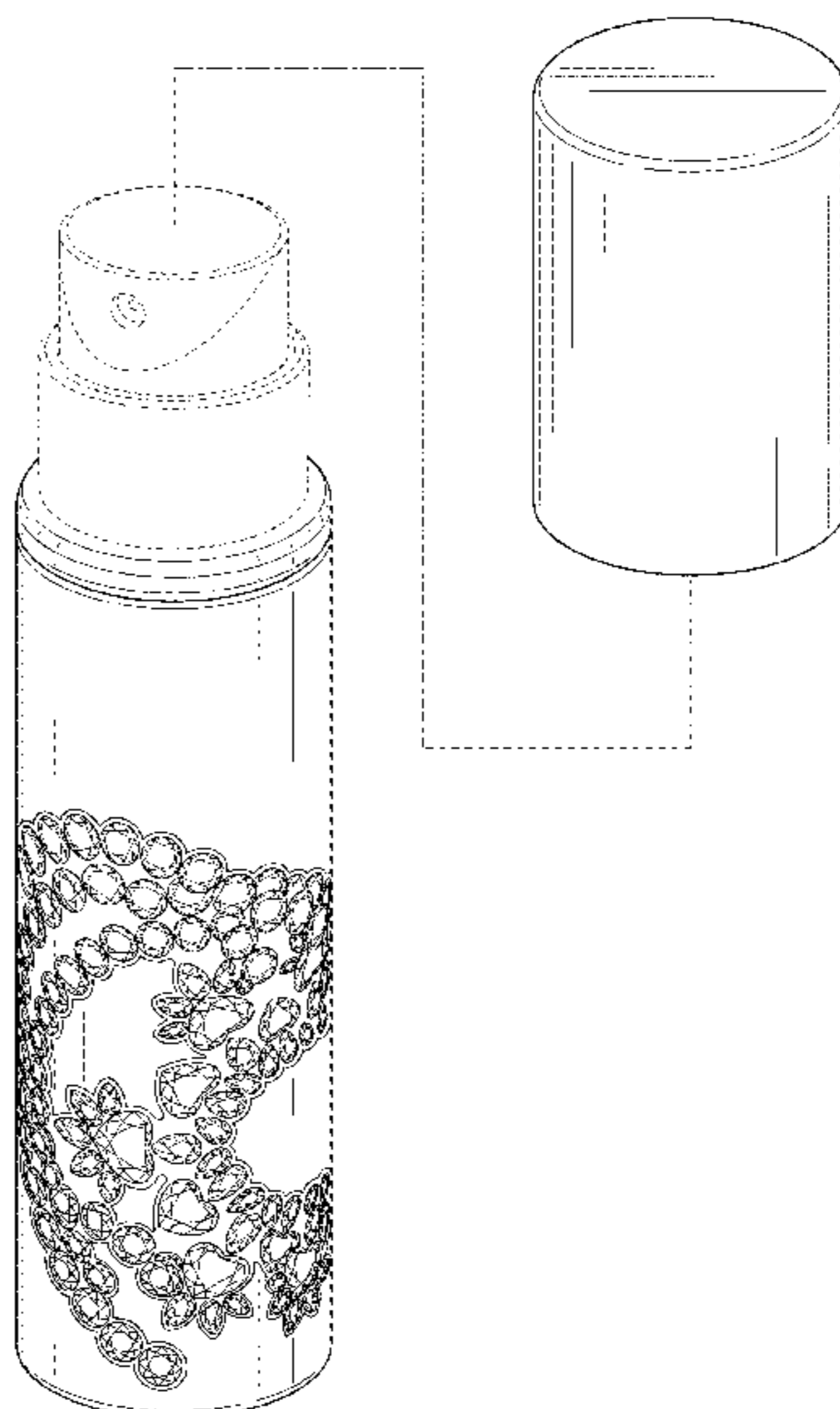

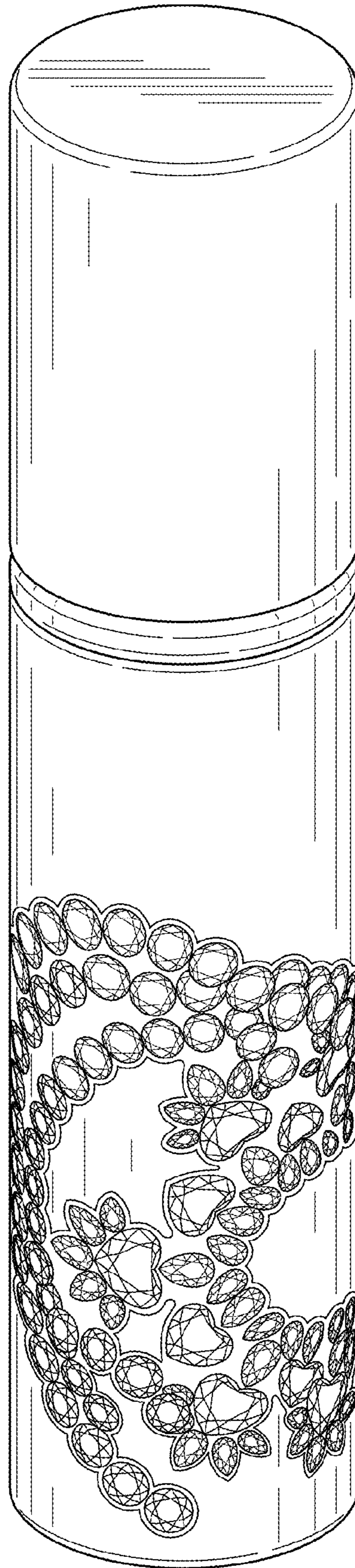

FIG. 1

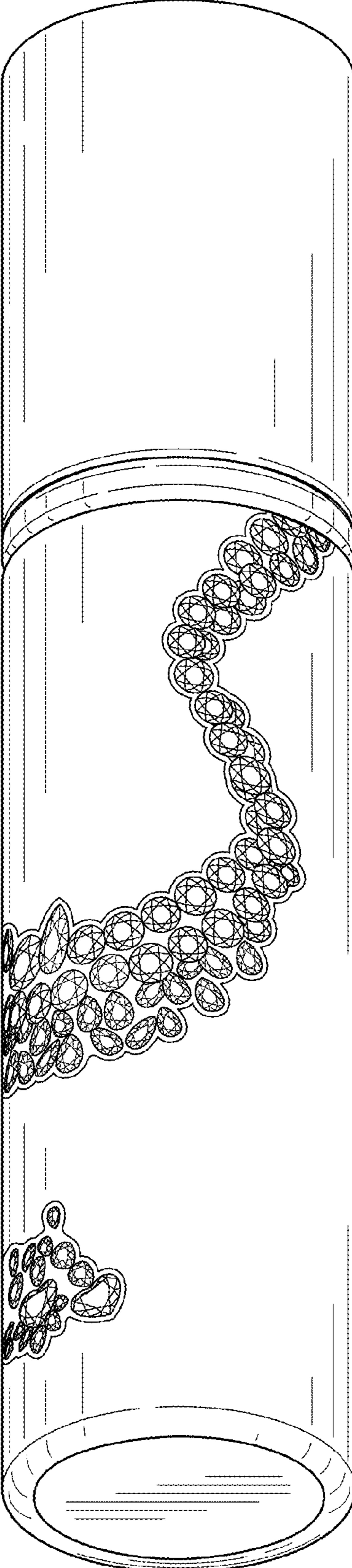

FIG. 2

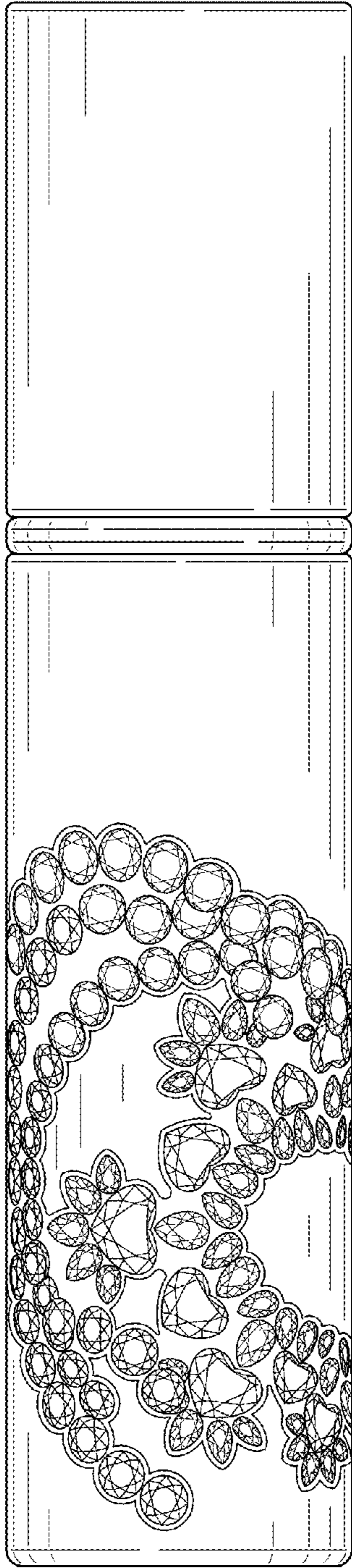

FIG. 3

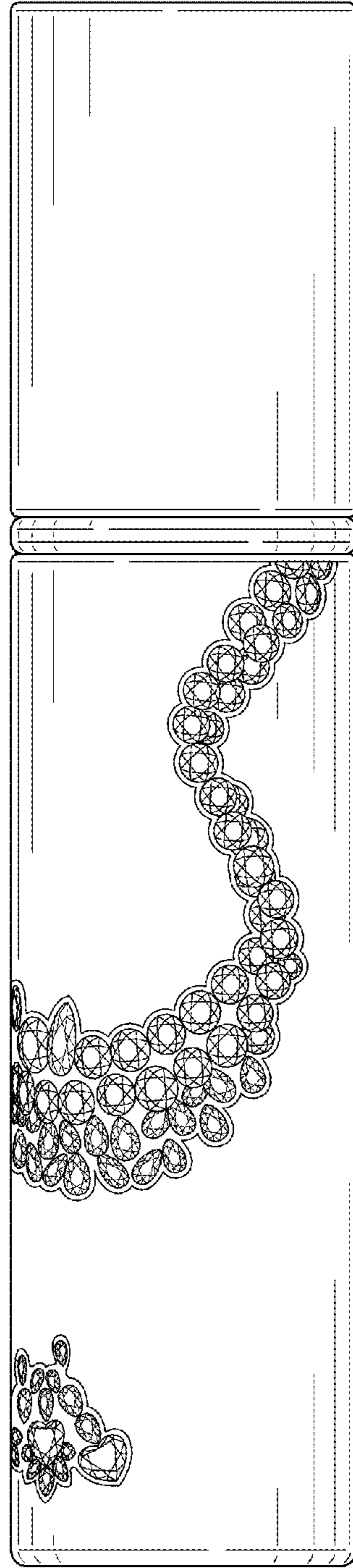

FIG. 4

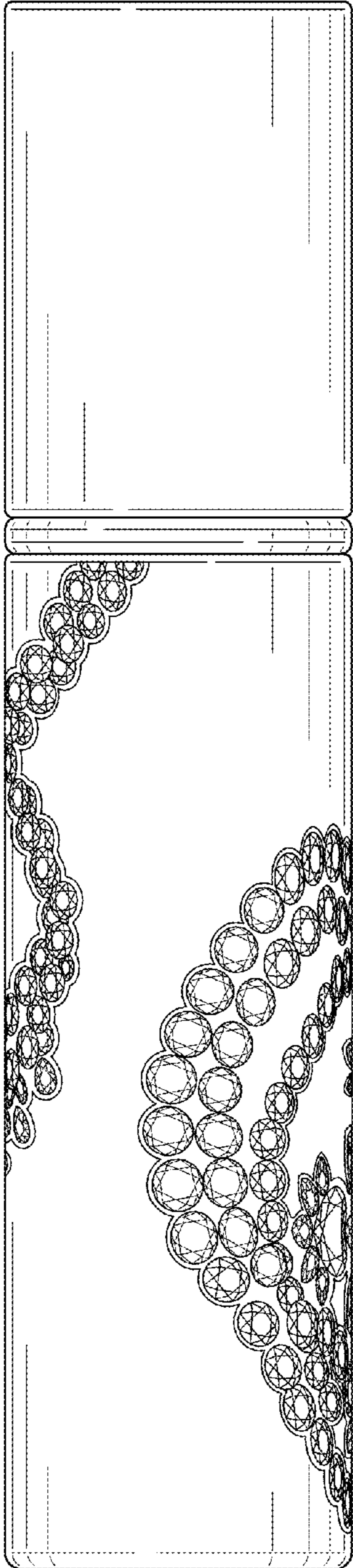

FIG. 5

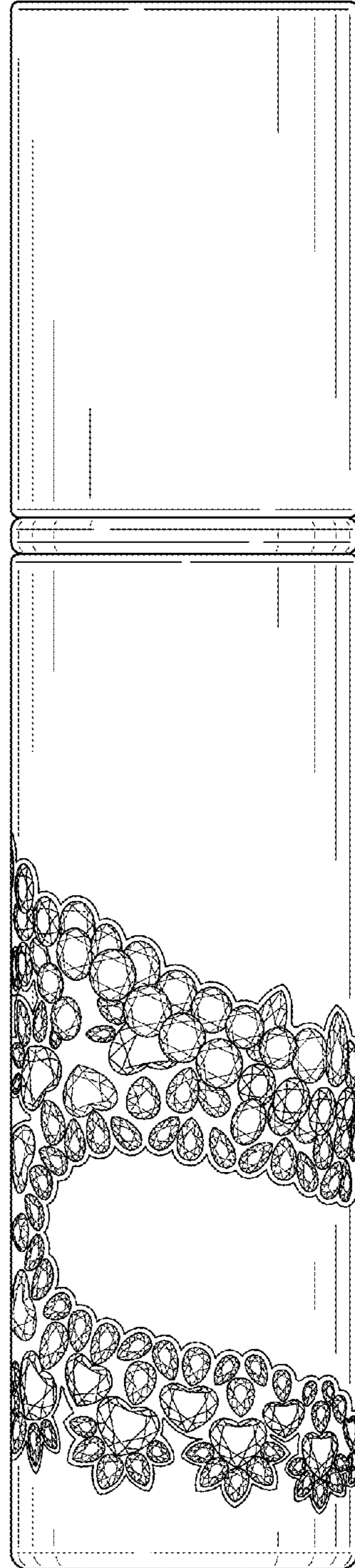

FIG. 6

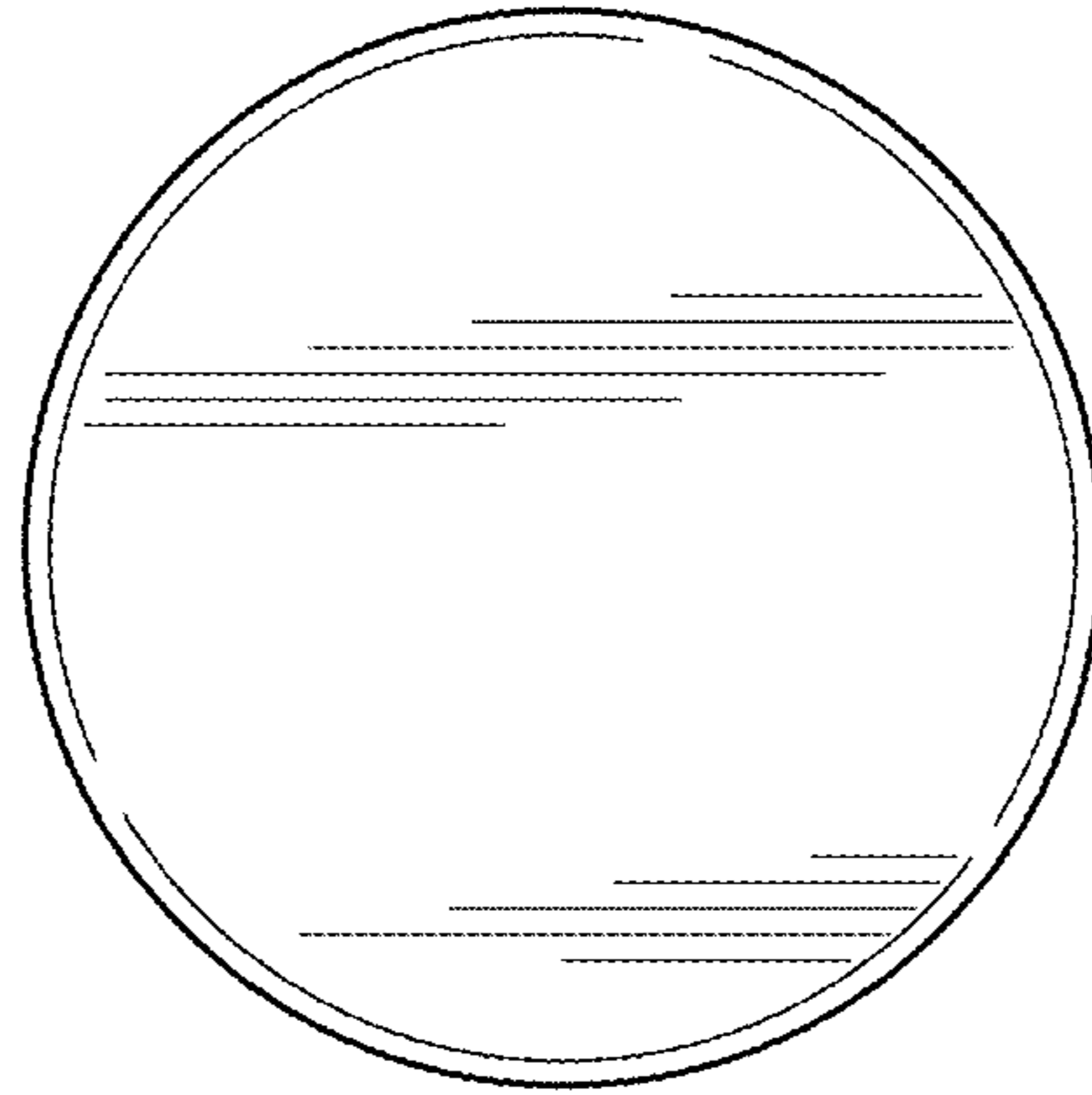

FIG. 7

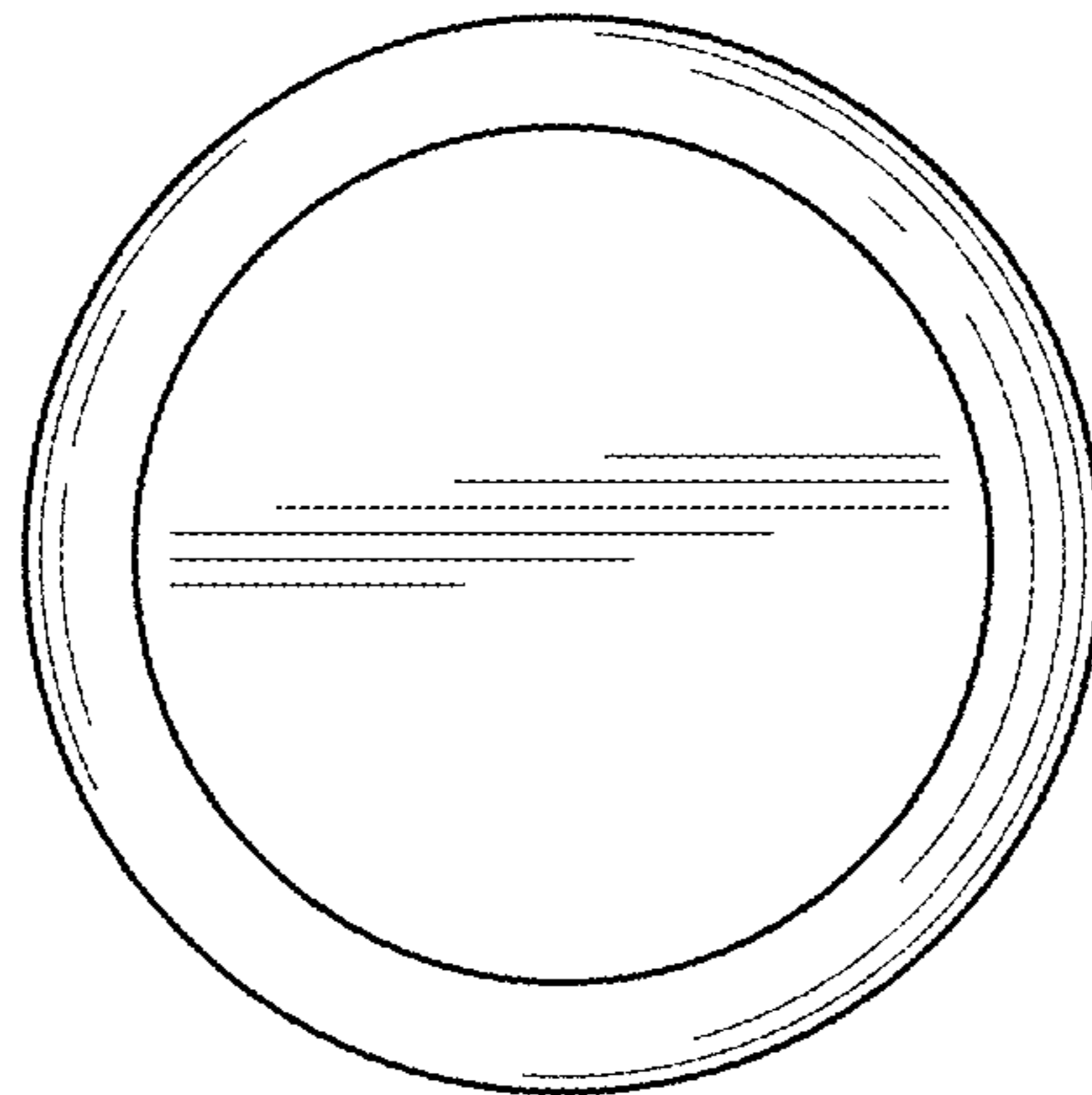

FIG. 8

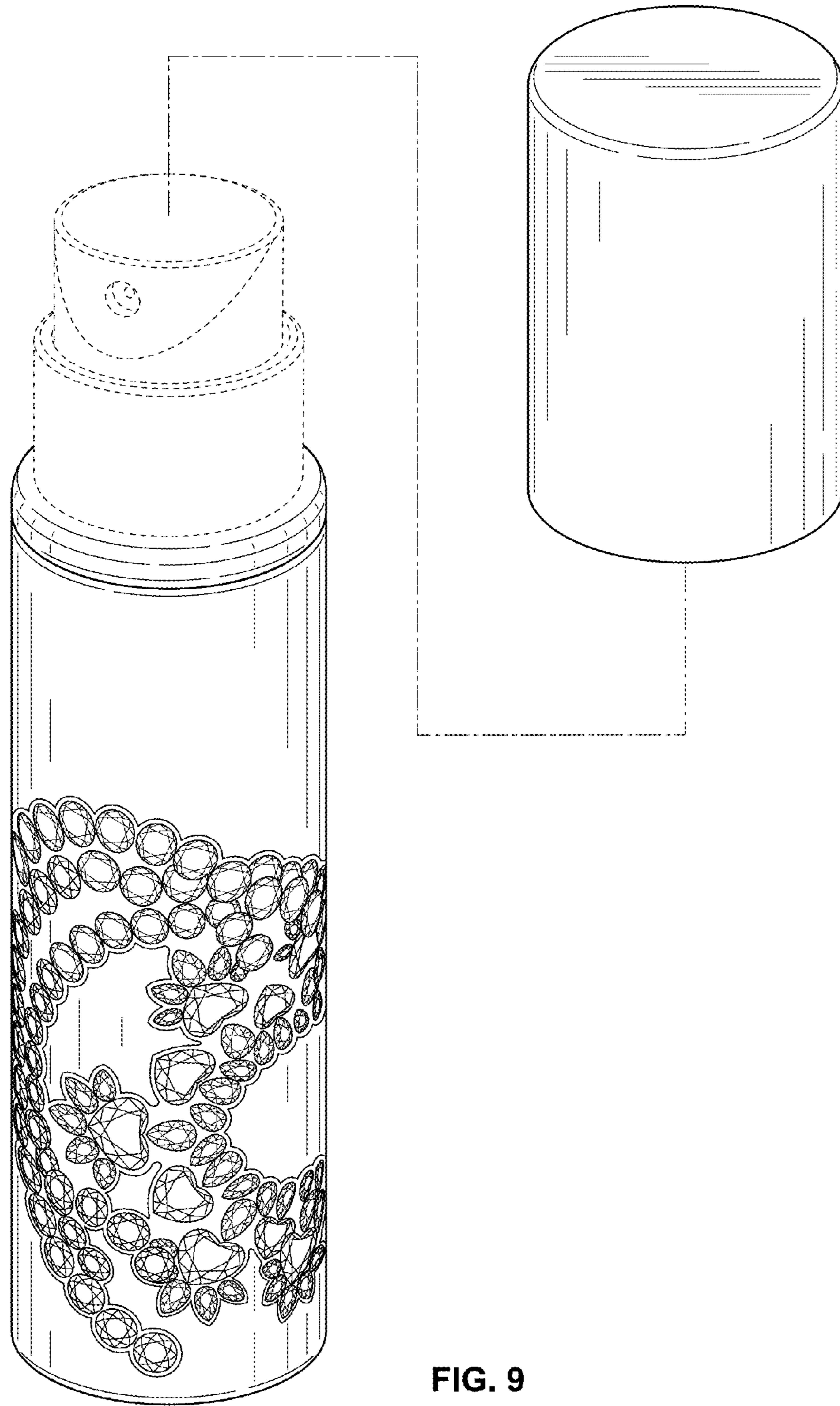

FIG. 9