



US00D763667S

(12) **United States Design Patent**
Knight et al.

(10) **Patent No.:** **US D763,667 S**

(45) **Date of Patent:** **** Aug. 16, 2016**

(54) **PLATE AND HOOK**
(71) Applicant: **HOME DEPOT PRODUCT**
AUTHORITY, LLC, Atlanta, GA (US)

(72) Inventors: **Erica Knight, Chamblee, GA (US);**
Michael Nelson, Peachtree City, GA
(US)

(73) Assignee: **HOME DEPOT PRODUCT**
AUTHORITY, LLC, Atlanta, GA (US)

(**) Term: **14 Years**

(21) Appl. No.: **29/506,444**

(22) Filed: **Oct. 15, 2014**

(51) **LOC (10) Cl.** **08-05**

(52) **U.S. Cl.**
USPC **D8/367**

(58) **Field of Classification Search**
USPC D8/367, 398, 394, 382, 349, 312, 107,
D8/399, 397, 360, 356, 372, 254;
D11/222, 132; D2/869; 24/599.1
CPC A41F 9/007; A47G 29/083; A47G 25/065;
B60N 3/005; B60P 7/0807; B60R 7/10;
F16B 1/00; Y10T 24/45199; H01R 4/183
See application file for complete search history.

(56) **References Cited**

U.S. PATENT DOCUMENTS

2,256,637 A * 9/1941 Anderson H01R 4/183
439/877
D246,770 S * 12/1977 Ditto D11/137
D256,443 S * 8/1980 Ditto D11/139
D273,481 S * 4/1984 Ditto D11/132
D566,532 S * 4/2008 Wolff D8/367

D633,411 S * 3/2011 Smith D11/132
D643,329 S * 8/2011 Nitta D11/132
D669,344 S * 10/2012 Martin D8/367
D706,614 S * 6/2014 Schraufnagel D8/372
D718,119 S * 11/2014 Tamas D8/367

OTHER PUBLICATIONS

Image of kids' shelf and wall hook publicly-available from The Land
of Nod prior to Oct. 14, 2014.

* cited by examiner

Primary Examiner — Cynthia Underwood

(74) *Attorney, Agent, or Firm* — Greenberg Traurig, LLP

(57) **CLAIM**

The ornamental design for a plate and hook, as shown and
described.

DESCRIPTION

FIG. 1 is a perspective view of a first embodiment of our
design;
FIG. 2 is a front view thereof;
FIG. 3 is a left side view thereof, the right side view thereof
being a mirror image;
FIG. 4 is a top view thereof;
FIG. 5 is a bottom view thereof;
FIG. 6 is a perspective view of a second embodiment of our
design;
FIG. 7 is a front view thereof;
FIG. 8 is a left side view thereof, the right side view thereof
being a mirror image;
FIG. 9 is a top view thereof; and,
FIG. 10 is a bottom view thereof.
The broken lines in the drawings depict environmental sub-
ject matter only and form no part of the claimed design. The
stippling in FIGS. 6-10 represents a rough surface finish.

1 Claim, 8 Drawing Sheets

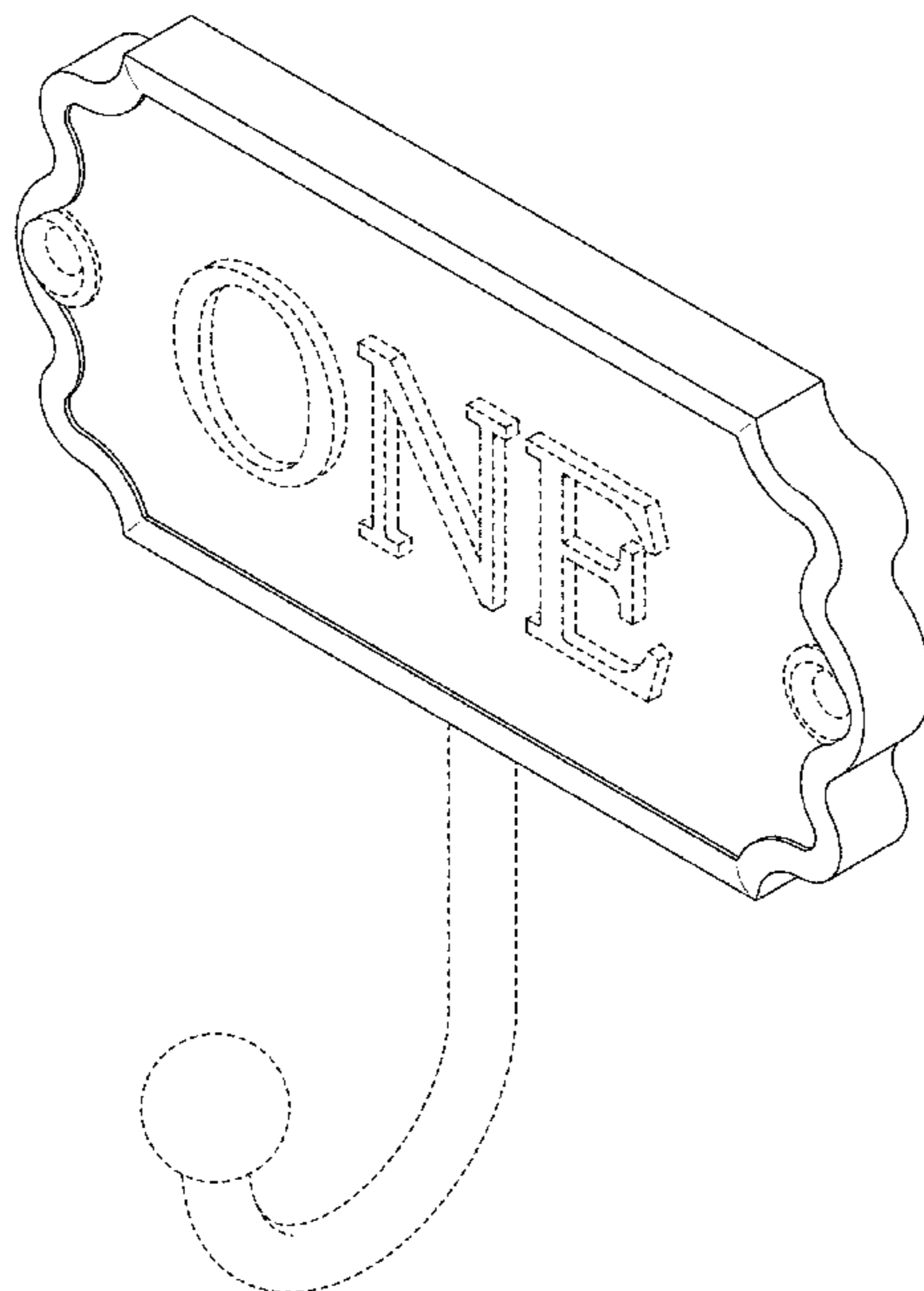

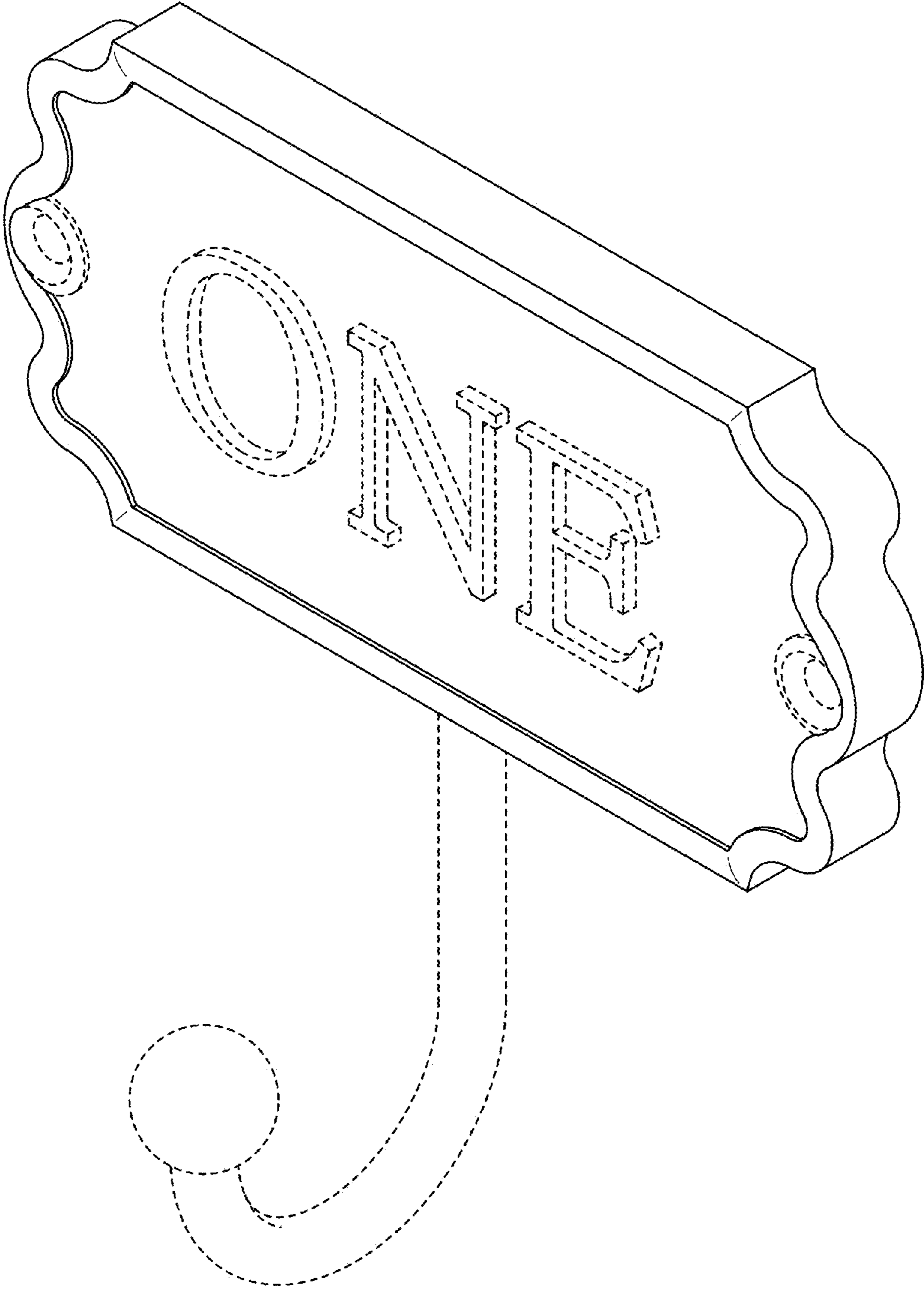

FIG. 1

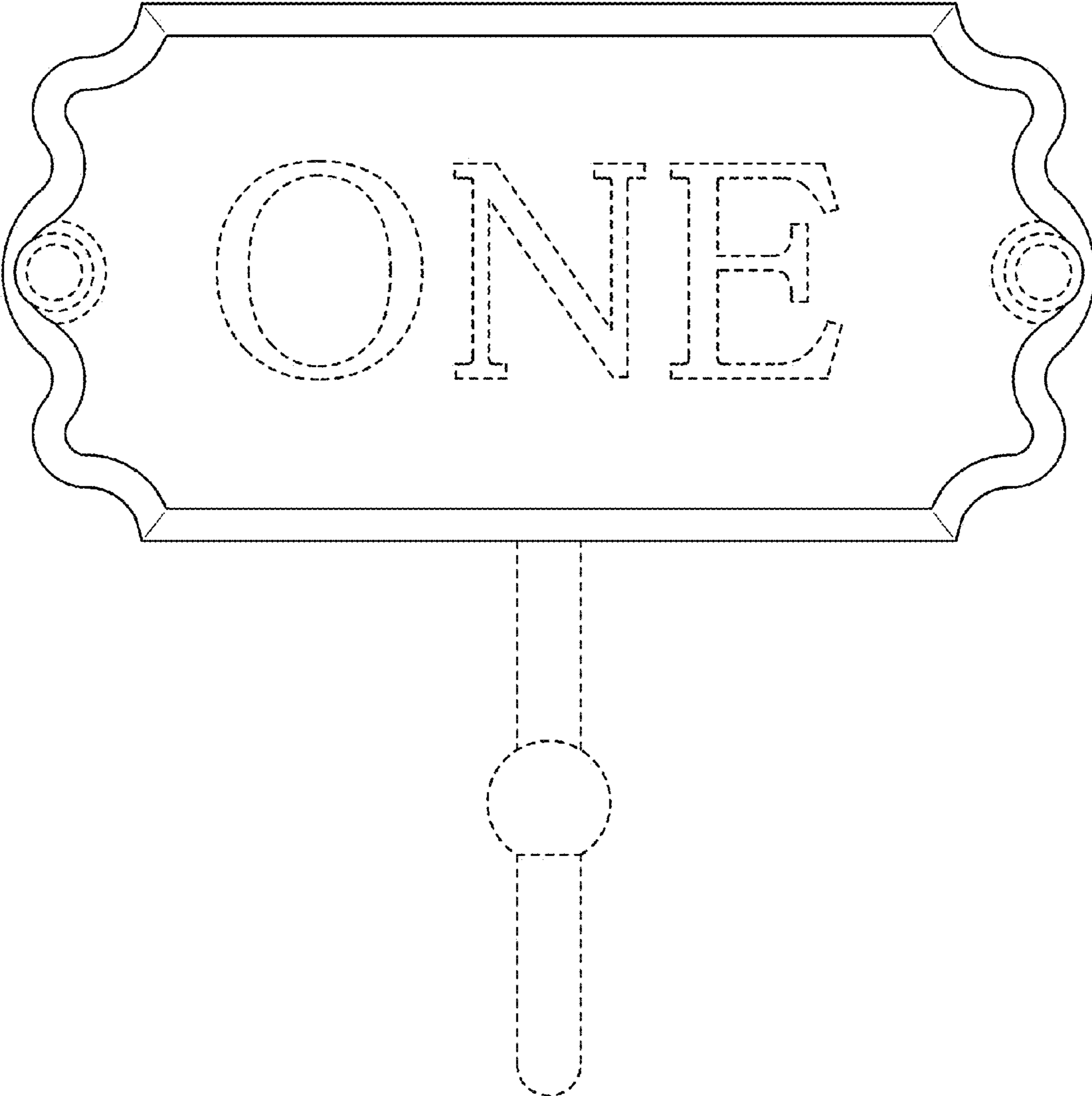

FIG. 2

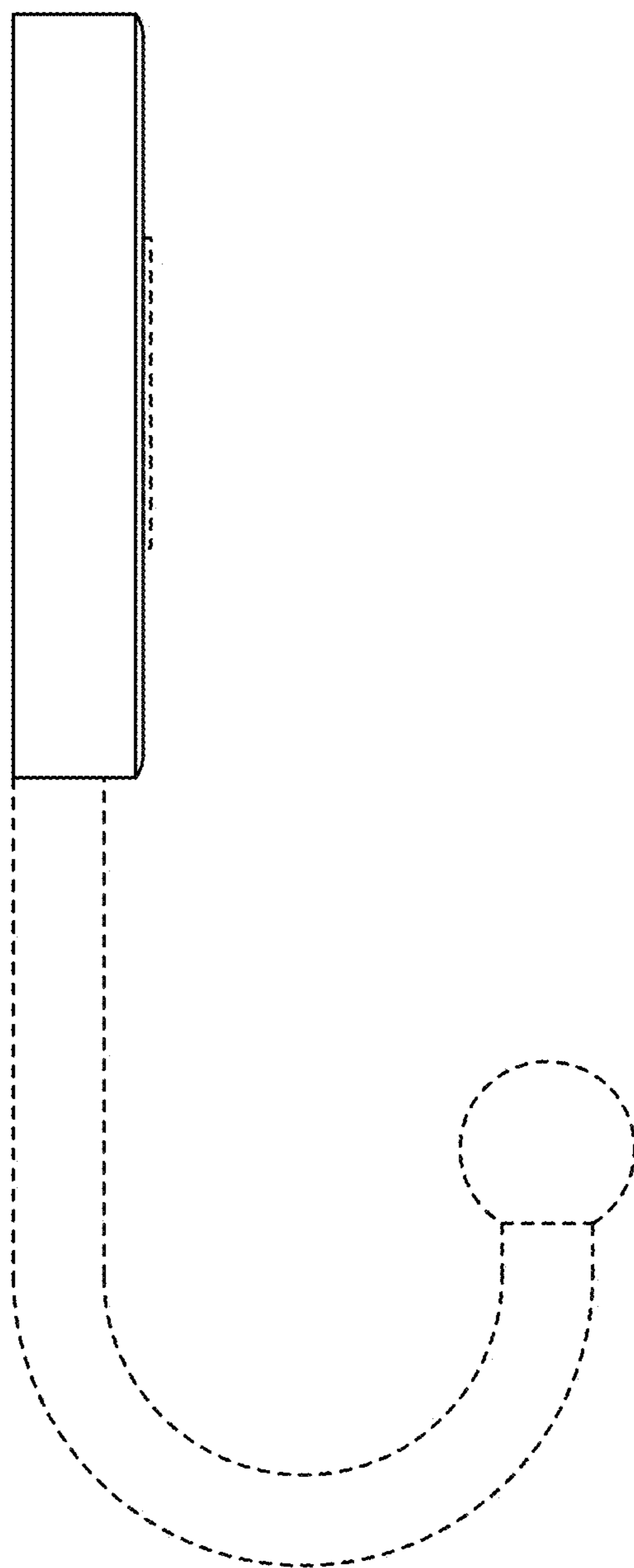

FIG. 3

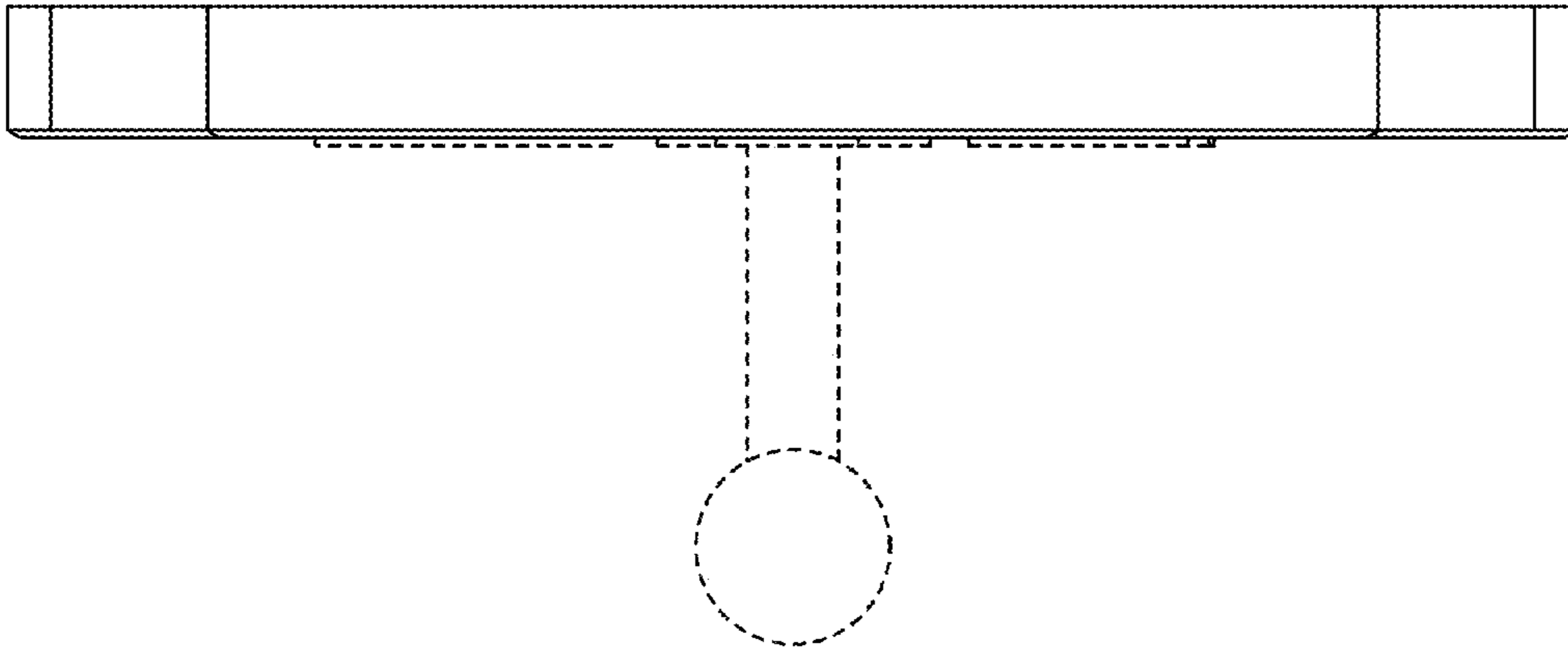

FIG. 4

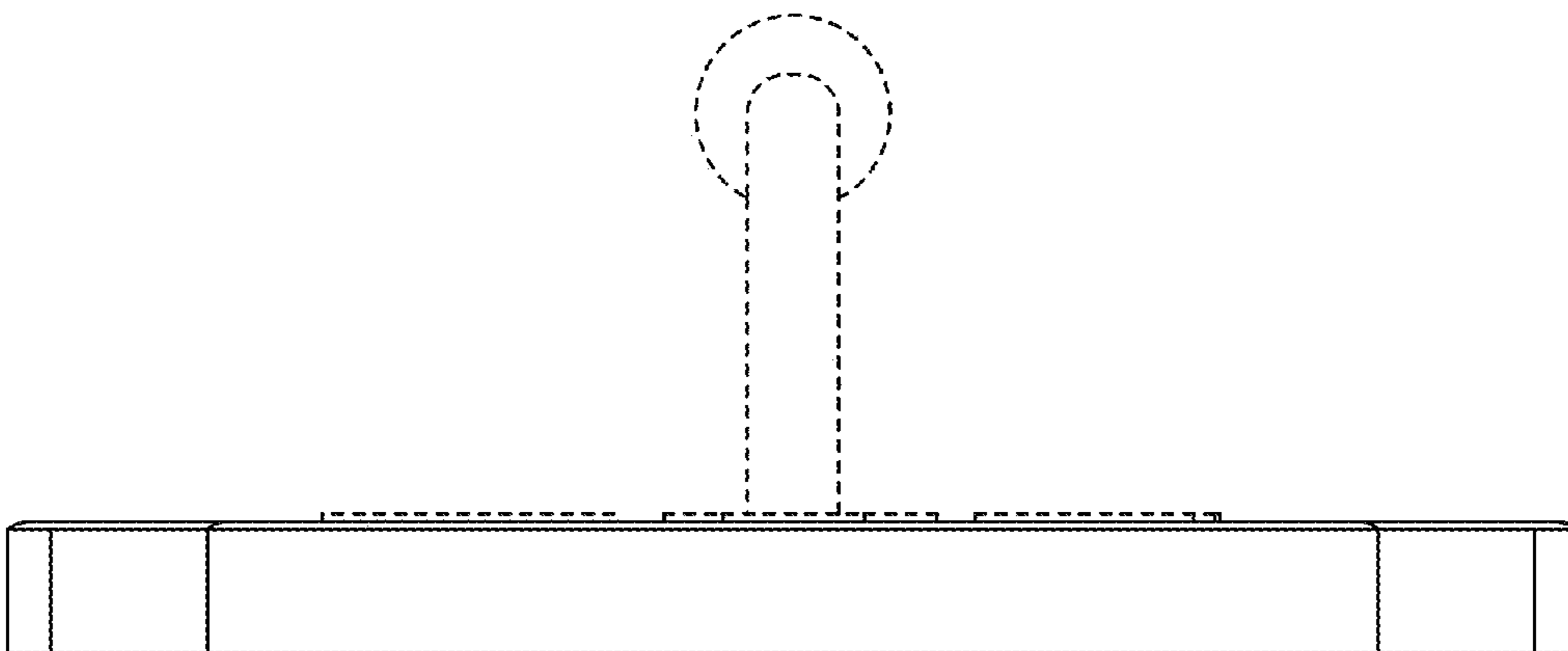

FIG. 5

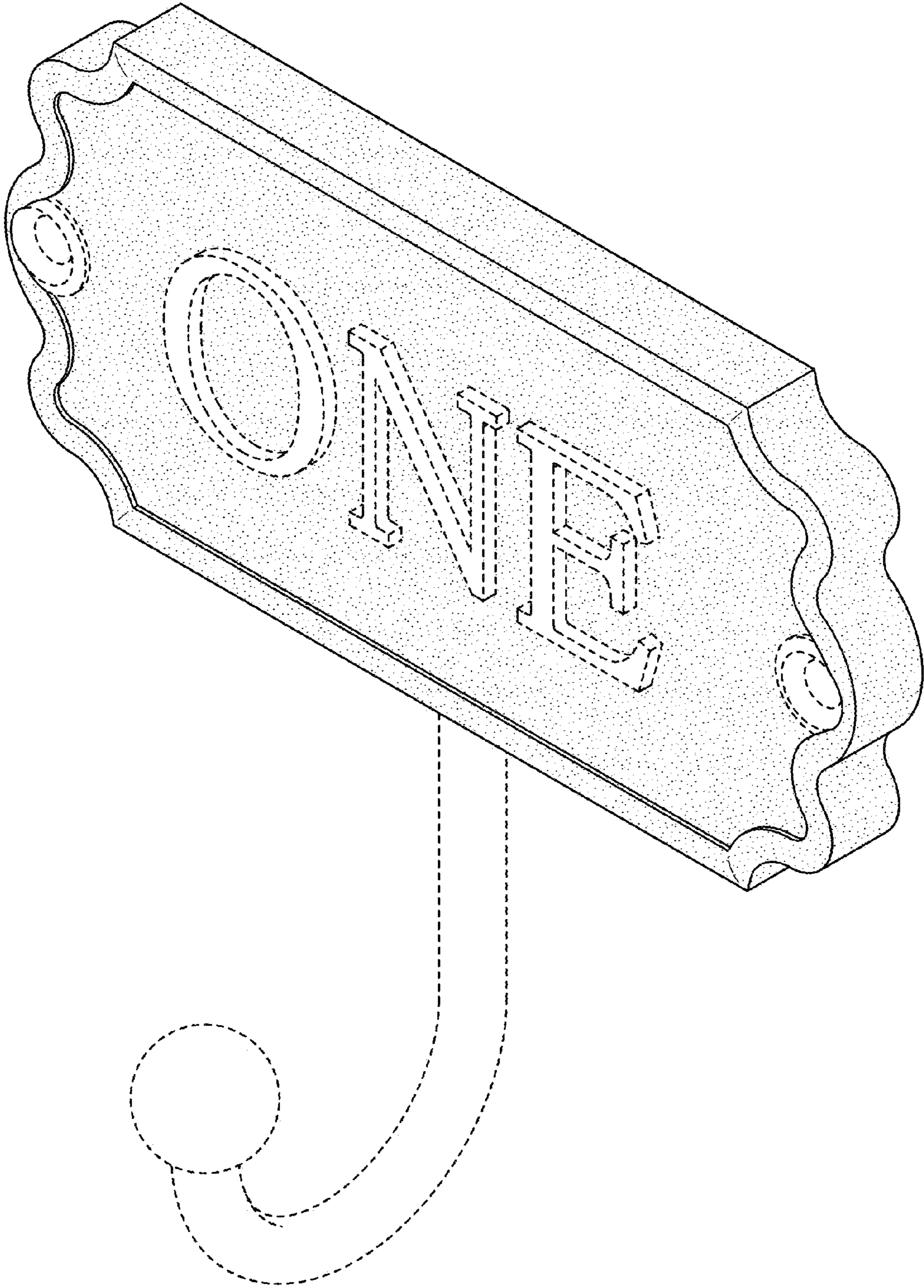

FIG. 6

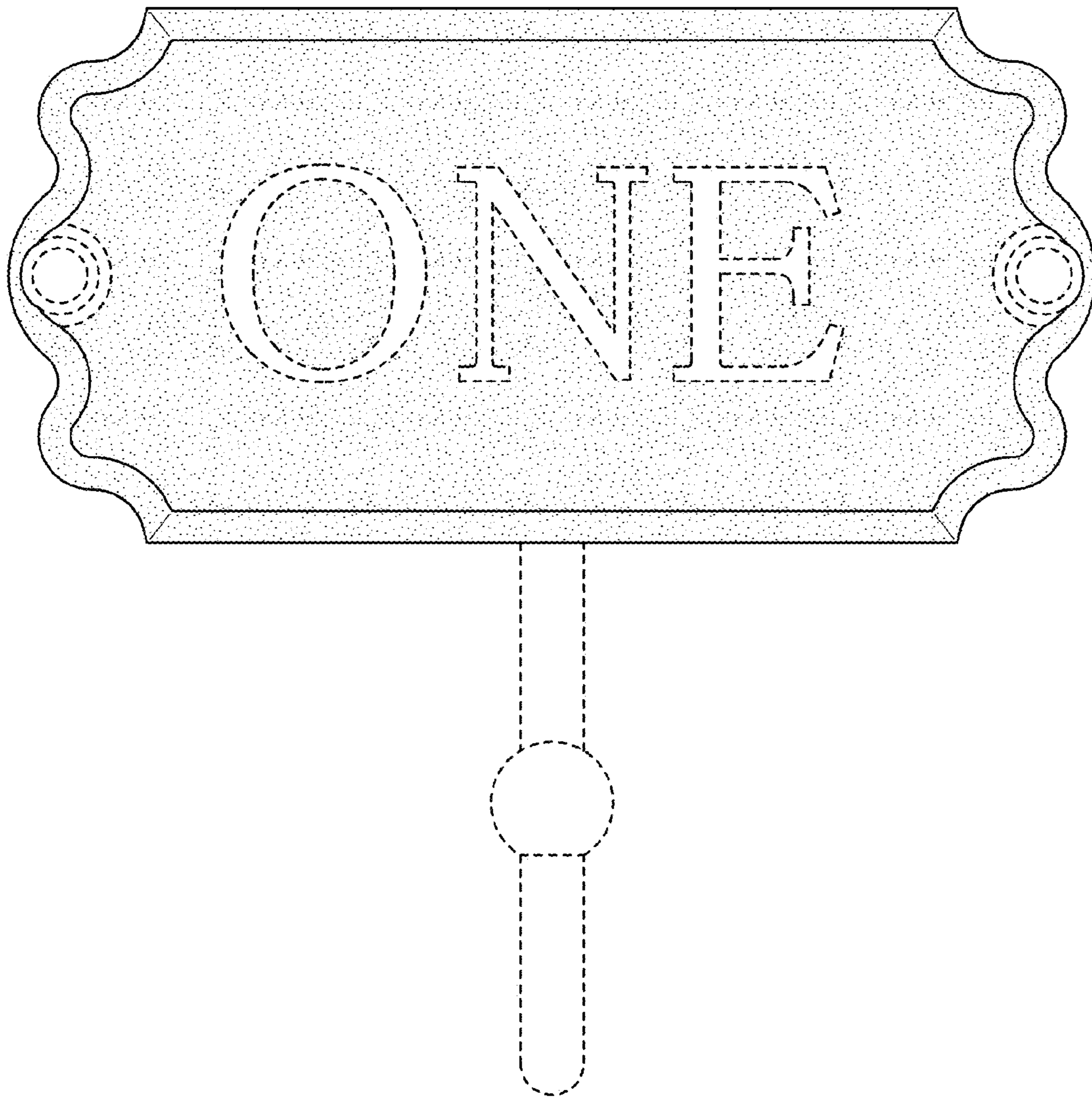

FIG. 7

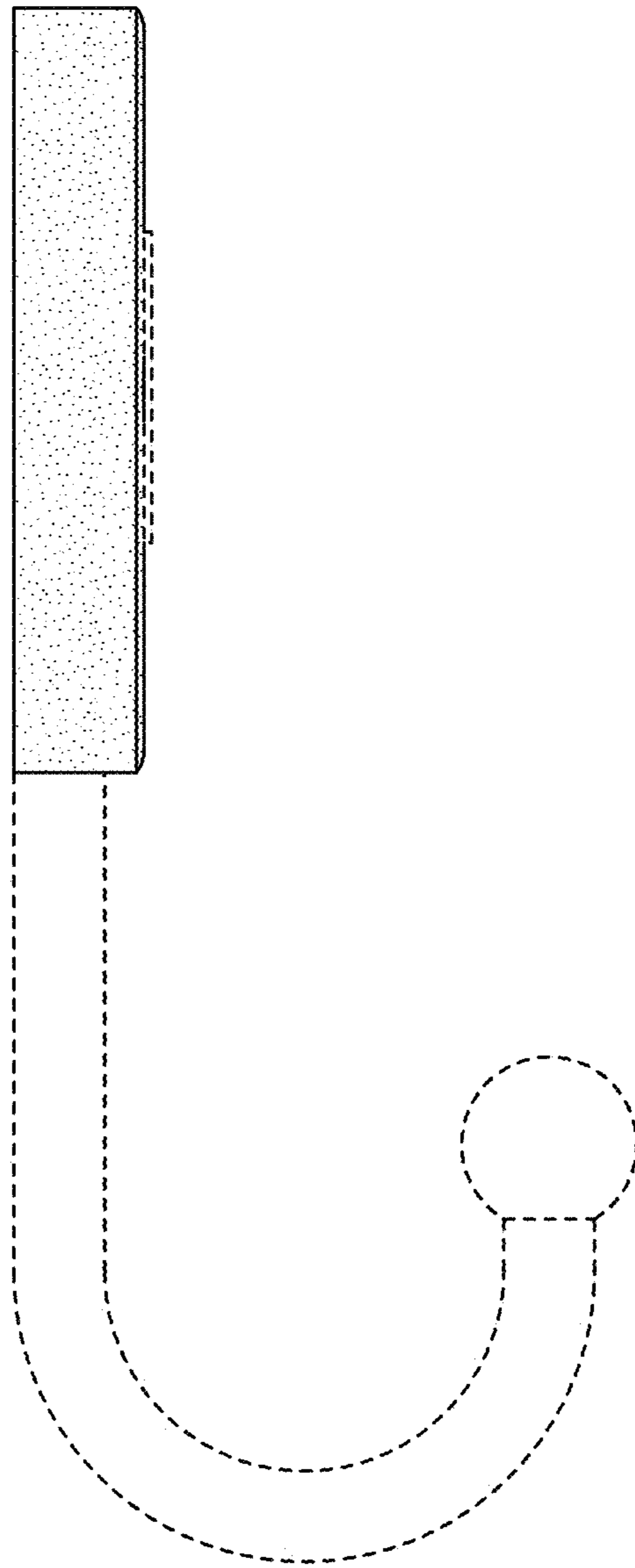

FIG. 8

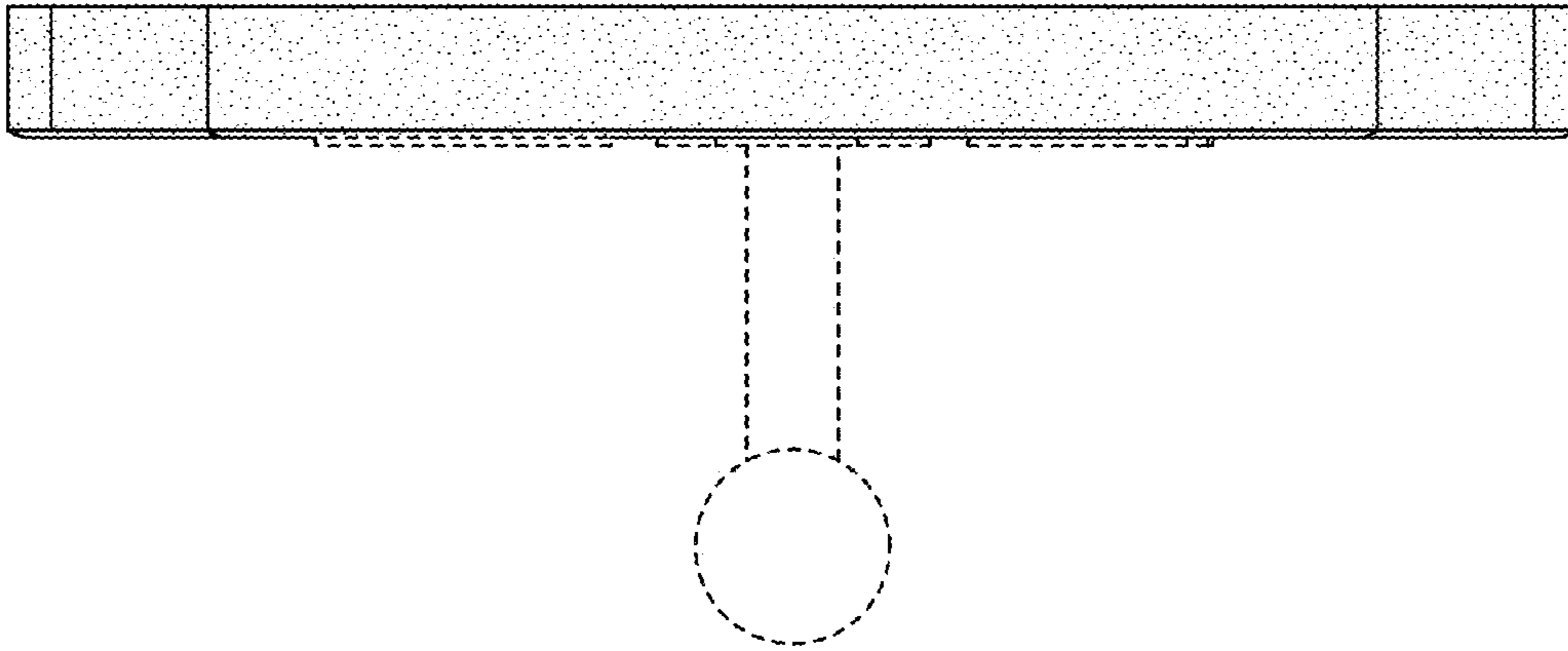

FIG. 9

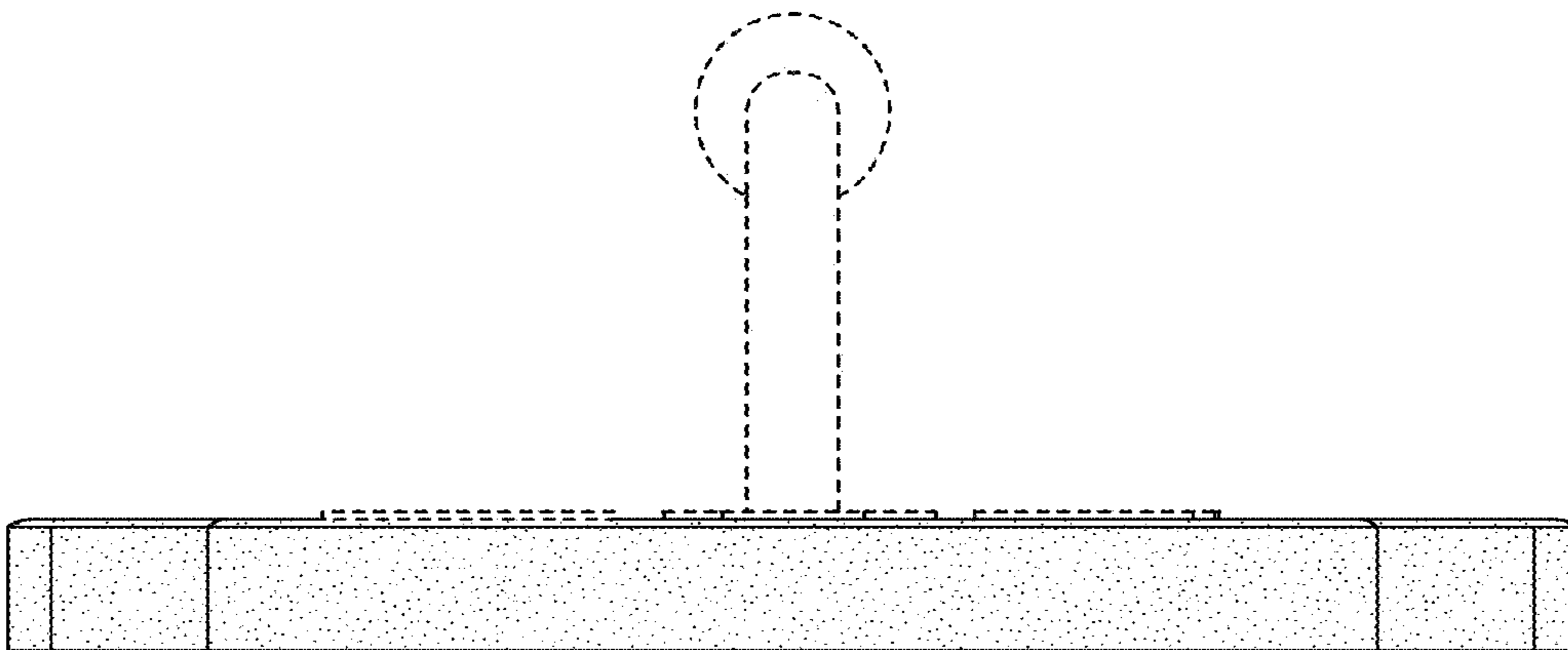

FIG. 10