



US00D763574S

(12) **United States Design Patent**
Waters

(10) **Patent No.:** **US D763,574 S**

(45) **Date of Patent:** **** Aug. 16, 2016**

- (54) **TENNIS RACKET BAG**
- (71) Applicant: **TANGO WHISKEY 1, LLC**,
Alexandria, VA (US)
- (72) Inventor: **Timothy A. Waters**, Alexandria, VA
(US)
- (73) Assignee: **TANGO WHISKEY I, LLC**,
Alexandria, VA (US)
- (**) Term: **15 Years**
- (21) Appl. No.: **29/529,208**
- (22) Filed: **Jun. 4, 2015**
- (51) **LOC (10) Cl.** **03-01**
- (52) **U.S. Cl.**
USPC **D3/256**
- (58) **Field of Classification Search**
USPC D3/256, 244, 217, 221
CPC . B65D 33/28; B65D 33/16; A45F 3/00-3/14;
A45C 7/00
See application file for complete search history.

- D501,719 S * 2/2005 Tauchen D3/217
- D501,994 S * 2/2005 Tauchen D3/217
- D584,894 S * 1/2009 McDaniel D3/244
- D648,937 S * 11/2011 Ryan D3/256
- D653,852 S * 2/2012 Ryan D3/256
- D653,853 S * 2/2012 Ryan D3/256
- D671,314 S * 11/2012 Farrelly D3/244
- D682,548 S * 5/2013 Du D3/256
- D690,103 S * 9/2013 Jacks D3/256
- 8,814,429 B2 * 8/2014 Roether A43B 23/024
383/117
- D745,275 S * 12/2015 Waters D3/244

* cited by examiner

Primary Examiner — Mitchell Siegel
(74) *Attorney, Agent, or Firm* — Oliff PLC

(57) **CLAIM**

The ornamental design for a tennis racket bag, as shown and described.

DESCRIPTION

FIG. 1 is a perspective view of a tennis racket bag;
 FIG. 2 is a front view thereof;
 FIG. 3 is a top plan view, the pull strings shown fragmented for ease of illustration;
 FIG. 4 is a right side view, the undisclosed left-side being a mirror image; the pull strings shown fragmented for ease of illustration;
 FIG. 5 is a bottom plan view, the pull strings shown fragmented for ease of illustration;
 FIG. 6 is a bottom view thereof;
 FIG. 7 is a cross-sectional view taken along line 7-7 in FIG. 3;
 FIG. 8 is a cross-sectional view taken along line 8-8 in FIG. 3, showing interior pockets of the tennis racket bag; and,
 FIG. 9 is a cross-sectional view taken along line 8-8 in FIG. 3, showing the tennis racket bag in use.
 The broken away symbols in the drawings indicate the appearance of any portion of the article between the break lines forms no part of the claimed design.

1 Claim, 6 Drawing Sheets

(56) **References Cited**

U.S. PATENT DOCUMENTS

- D202,017 S * 8/1965 Taylor D3/256
- D223,424 S * 4/1972 Glantz et al. D3/256
- D231,807 S * 6/1974 Berry D3/256
- D234,830 S * 4/1975 Udell 383/25
- D235,487 S * 6/1975 Rivera D3/256
- D238,214 S * 12/1975 Rivera D3/256
- D243,888 S * 3/1977 Smith D3/256
- D245,813 S * 9/1977 Davis D3/256
- D246,940 S * 1/1978 Sabol D3/246
- D247,535 S * 3/1978 Frank D3/256
- D260,052 S * 8/1981 Intengan D3/256
- D262,072 S * 12/1981 Pfeiffer D3/256
- D268,712 S * 4/1983 Hoberman D3/256
- D279,046 S * 6/1985 Soininen D3/256
- D279,047 S * 6/1985 Soininen D3/256
- D496,159 S * 9/2004 Foster D3/256

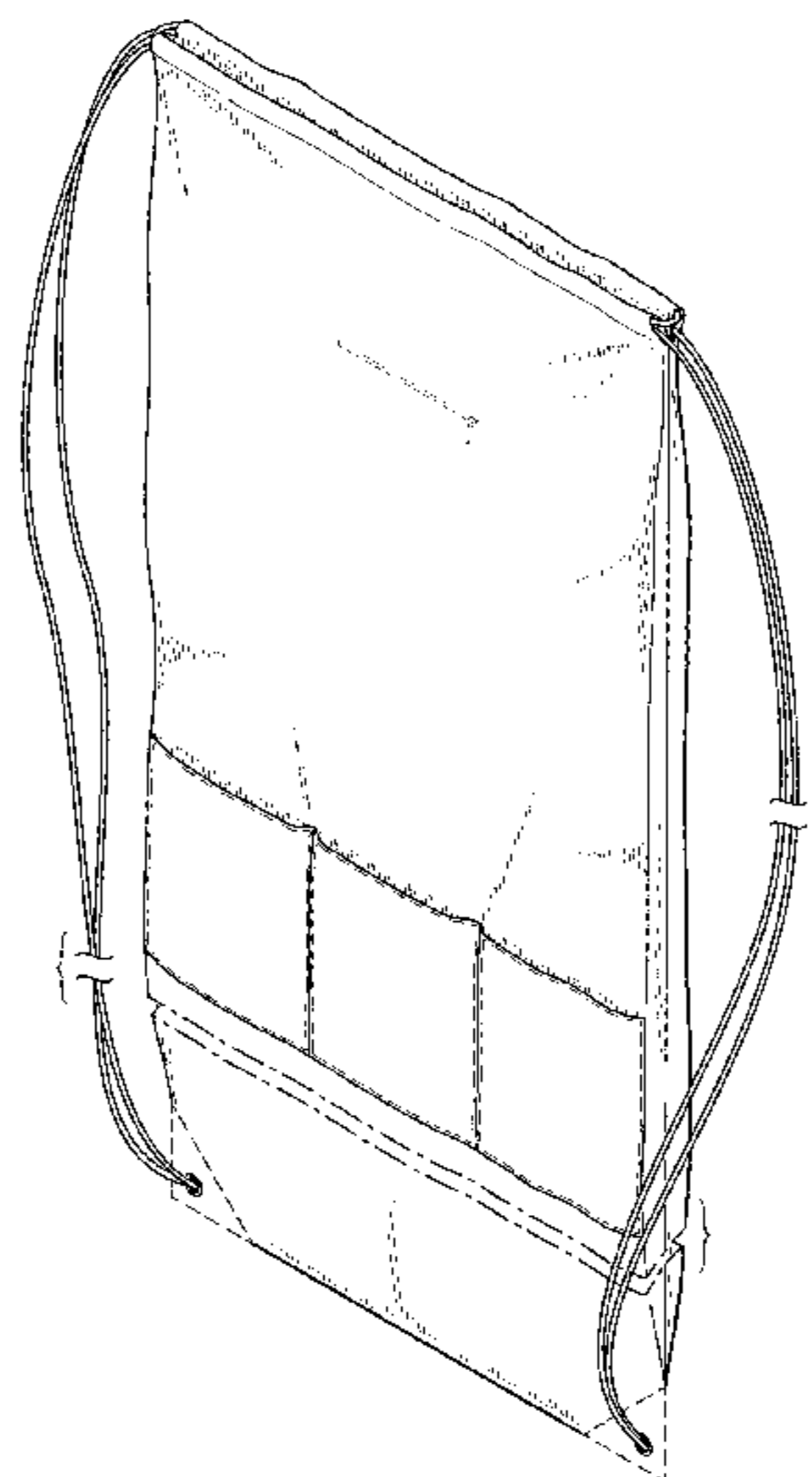
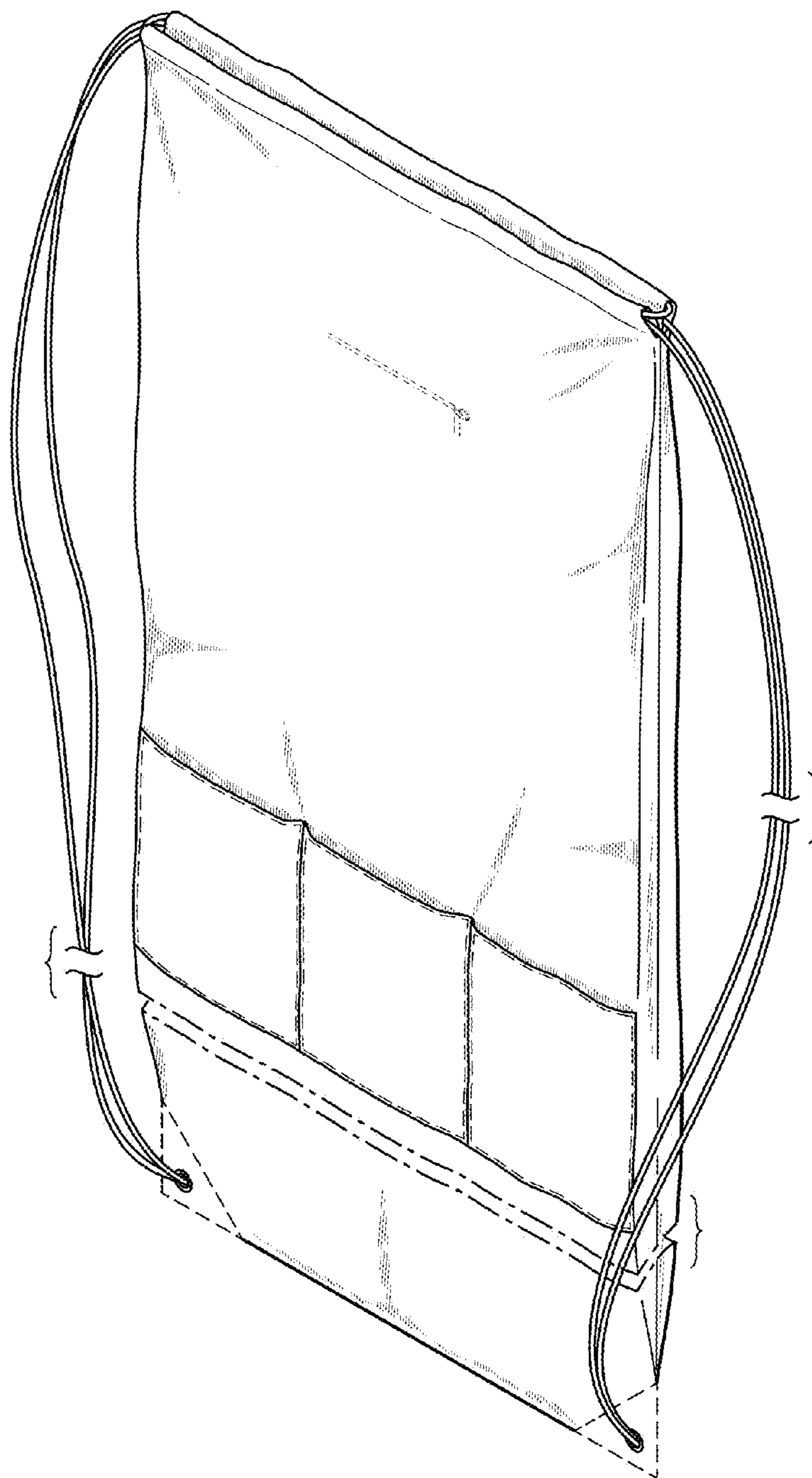

FIG. 1



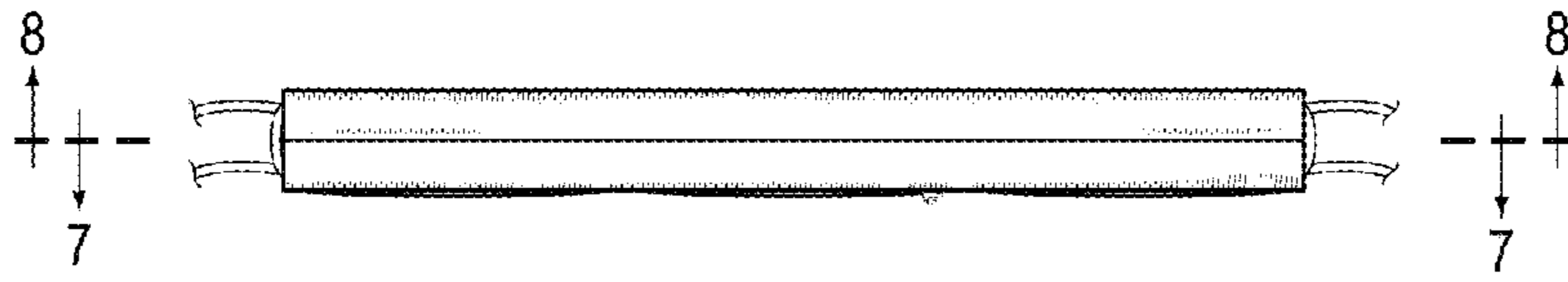

FIG. 3

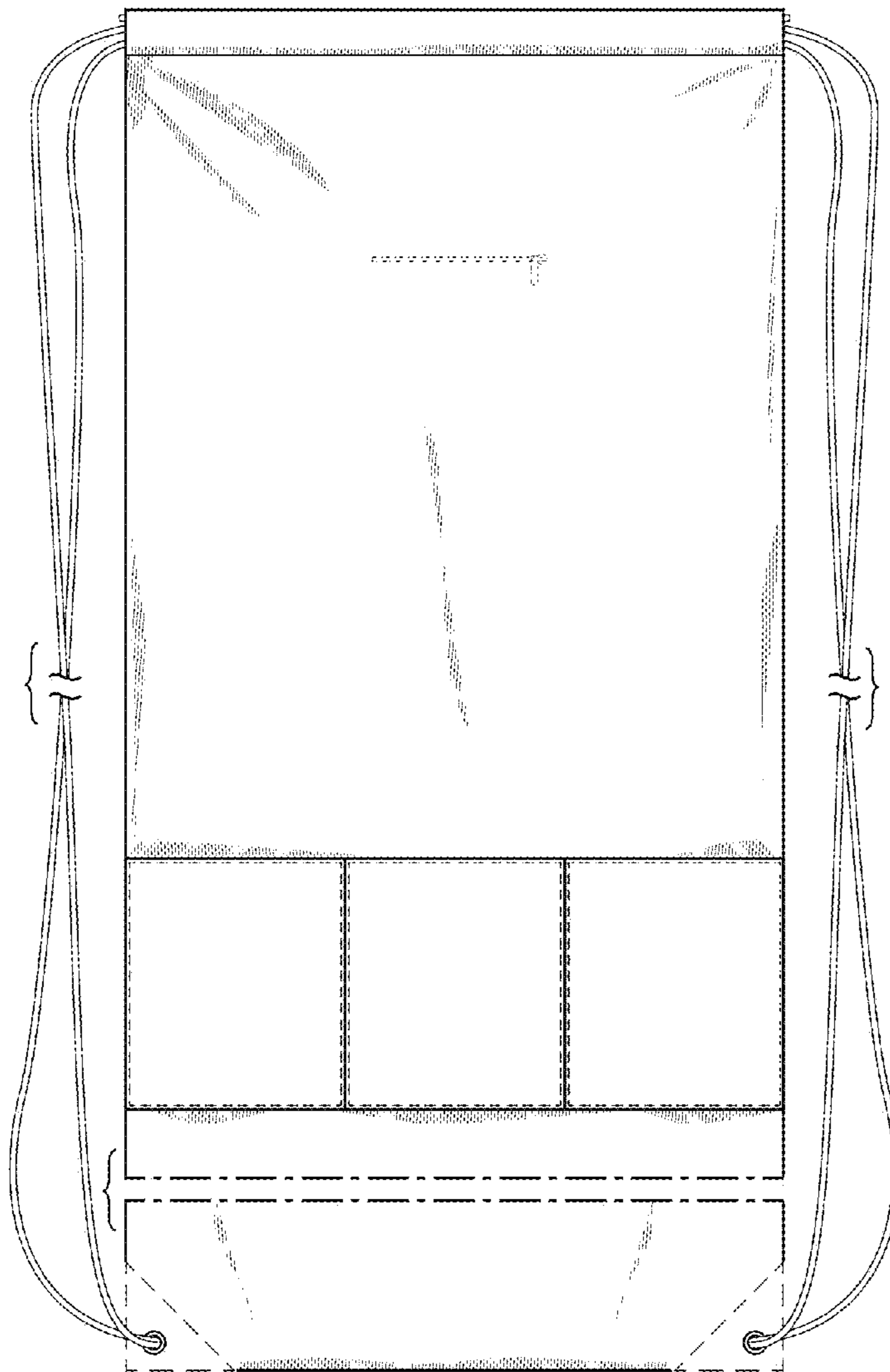

FIG. 2

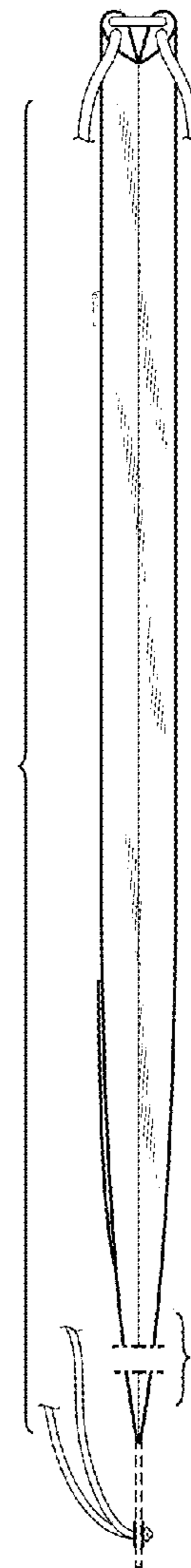

FIG. 4

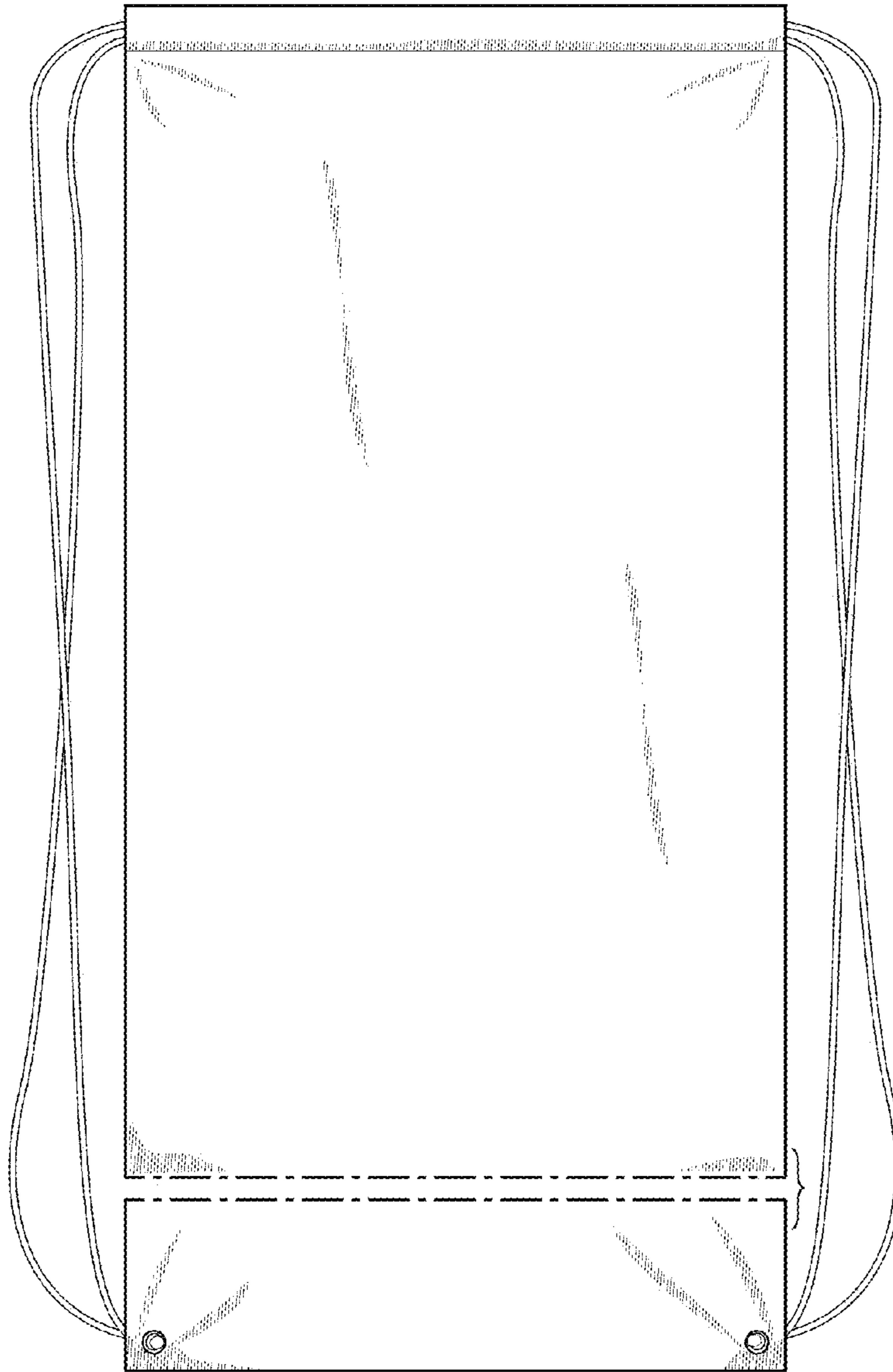

FIG. 5

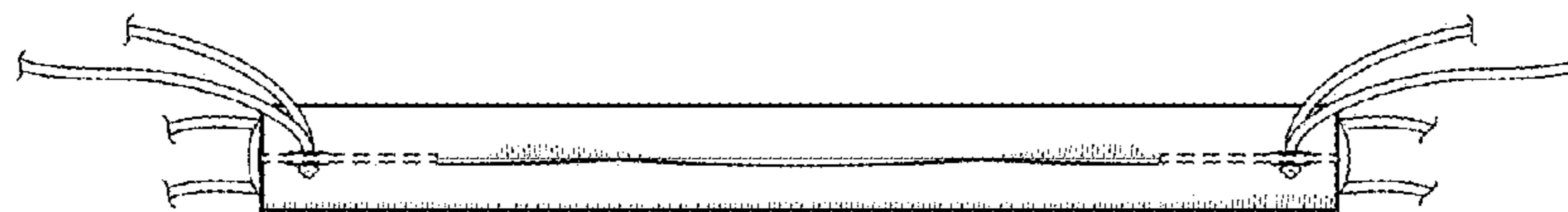

FIG. 6

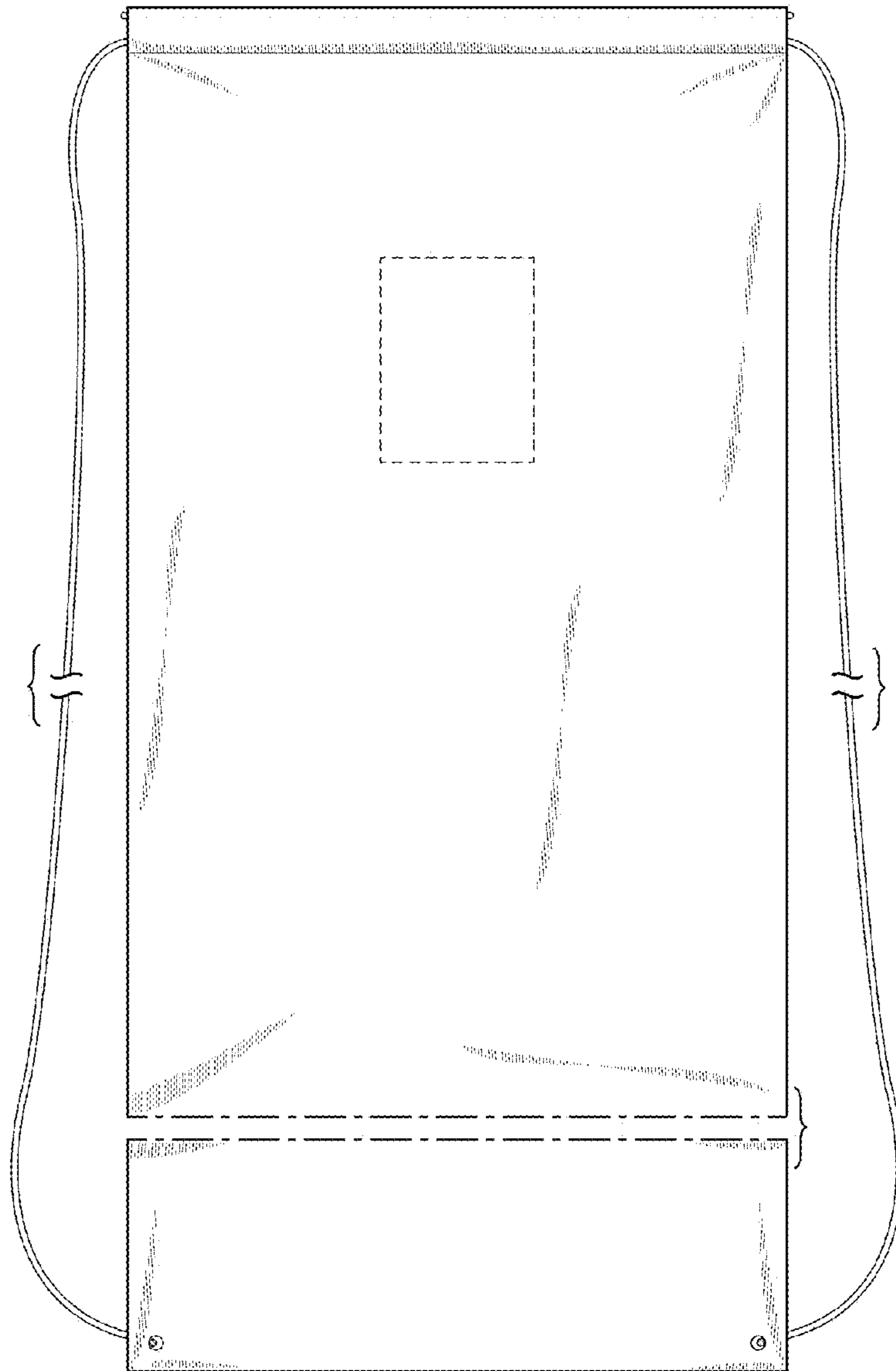

FIG. 7



FIG. 8

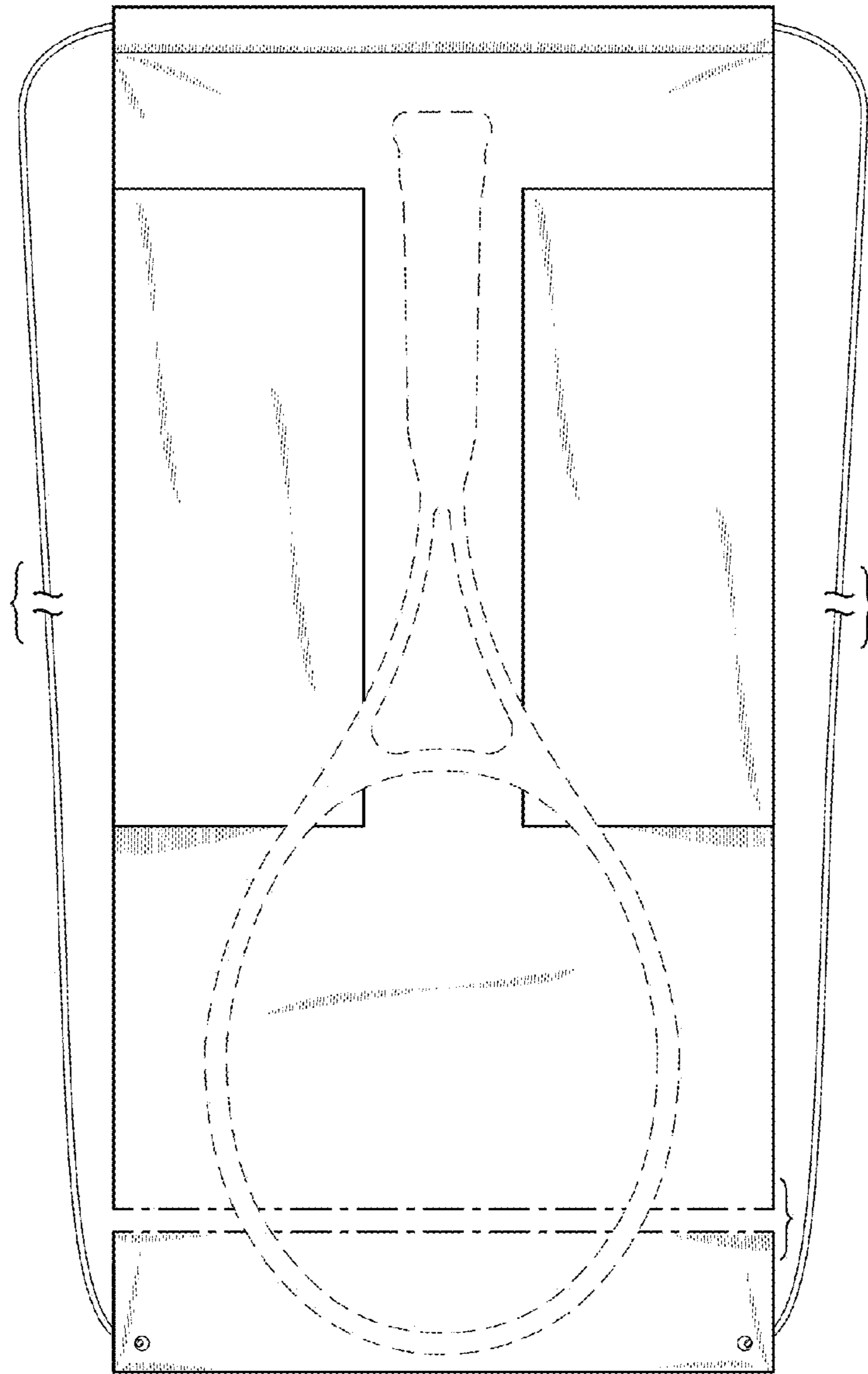

FIG. 9