



US00D763561S

(12) **United States Design Patent**
Norwood

(10) **Patent No.:** **US D763,561 S**

(45) **Date of Patent:** **** Aug. 16, 2016**

(54) **FOOTWEAR SOLE**

(71) Applicant: **Ariat International, Inc.**, Union City,
CA (US)

(72) Inventor: **John Hollin Kelse Norwood**, Union
City, CA (US)

(73) Assignee: **Ariat International, Inc.**, Union City,
CA (US)

(**) Term: **14 Years**

(21) Appl. No.: **29/490,694**

(22) Filed: **May 12, 2014**

(51) **LOC (10) Cl.** **02-04**

(52) **U.S. Cl.**
USPC **D2/960**; D2/951; D2/953; D2/957

(58) **Field of Classification Search**
USPC D2/902, 906, 908, 916, 918, 925,
D2/946-962, 977; 36/3 B, 22 R, 24.5, 25 R,
36/28, 32 R, 34 R, 59 C, 67 A, 103
CPC A43B 13/00; A43B 13/02; A43B 13/023;
A43B 13/026; A43B 13/04; A43B 13/08;
A43B 13/10; A43B 13/12; A43B 13/14;
A43B 13/141; A43B 13/143; A43B 13/16;
A43B 13/18; A43B 13/181; A43B 13/187;
A43B 13/189; A43B 13/20; A43B 13/22;
A43B 13/223; A43B 13/24; A43B 13/28;
A43B 13/30; A43B 13/32; A43B 13/34;
A43B 13/36

See application file for complete search history.

(56) **References Cited**

U.S. PATENT DOCUMENTS

D10,959 S 12/1878 Kenz et al.
D236,665 S 9/1975 Massacr e
D238,910 S 2/1976 Persson et al.
D303,037 S 8/1989 Kushitani
D369,894 S 5/1996 Stolberg

D380,592 S 7/1997 Whittington
D414,594 S * 10/1999 Parisotto D2/951
D495,860 S * 9/2004 Kubo D2/953
D505,249 S * 5/2005 Urie D2/953

(Continued)

FOREIGN PATENT DOCUMENTS

EP 2319245 A1 5/2011
WO 00/70979 A1 11/2000

OTHER PUBLICATIONS

International Search Report and Written Opinion mailed Oct. 10,
2014, from PCT Application No. PCT/US2014/039006 (10 pages).

(Continued)

Primary Examiner — T. Chase Nelson

(74) *Attorney, Agent, or Firm* — DASCENZO Intellectual
Property Law, P.C.

(57) **CLAIM**

The ornamental design for a footwear sole, as shown and
described.

DESCRIPTION

FIG. 1 is a top perspective view of a footwear sole showing
my new design;
FIG. 2 is a medial elevational view thereof;
FIG. 3 is a lateral elevational view thereof;
FIG. 4 is a front elevational view thereof;
FIG. 5 is a rear elevational top plan view thereof;
FIG. 6 is a bottom plan view thereof; and,
FIG. 7 is a top plan view thereof.

The broken lines in the drawing disclosure are for purposes of
illustrating environmental structure in the form of footwear
that forms no part of the claimed design. The shading lines
shown in the drawings represent an approximate three-di-
mensional contour of the design, and are not intended to
indicate surface decoration.

1 Claim, 7 Drawing Sheets

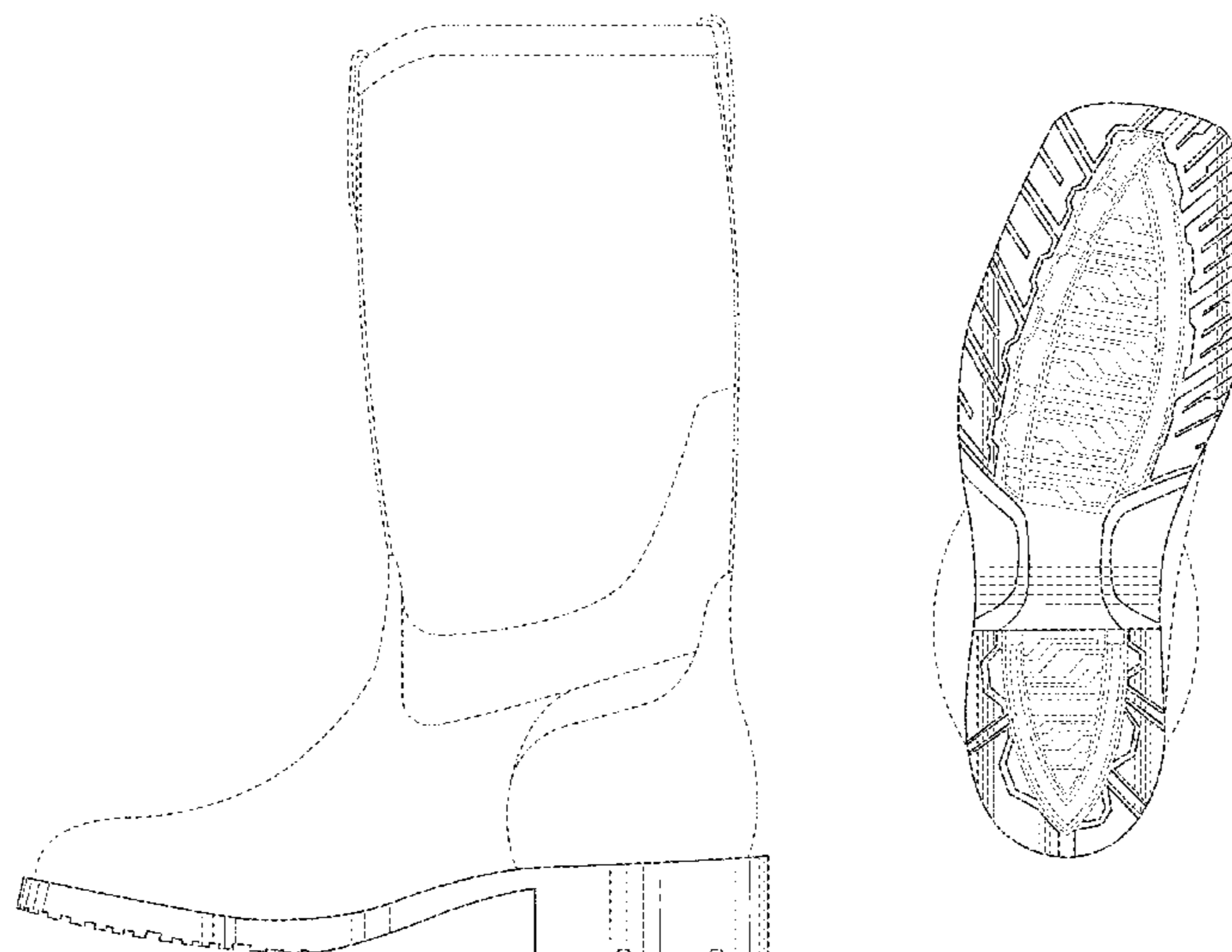

(56)

References Cited

U.S. PATENT DOCUMENTS

D561,434 S * 2/2008 Fujita D2/953
 D580,137 S * 11/2008 Andersen D2/952
 D593,290 S * 6/2009 Chen D2/951
 D604,932 S * 12/2009 Le D2/951
 D605,839 S * 12/2009 Horton D2/951
 D613,489 S * 4/2010 Horton D2/951
 7,730,640 B2 6/2010 Clark et al.
 D638,213 S 5/2011 Funck
 7,980,010 B2 7/2011 Davis et al.
 8,082,684 B2 * 12/2011 Munns A43B 13/026
 36/102
 8,635,785 B2 * 1/2014 Seo A43B 13/127
 36/25 R
 D703,931 S * 5/2014 Bikowski D2/951
 D707,932 S * 7/2014 Lonigan D2/951
 D740,530 S * 10/2015 Truelsen D2/951
 2007/0119073 A1 * 5/2007 Brewer A43B 7/06
 36/3 B
 2008/0289221 A1 * 11/2008 Munns A43B 13/026
 36/89
 2009/0025252 A1 1/2009 O'Connor et al.

2010/0126044 A1 5/2010 Davis
 2011/0271553 A1 11/2011 McCarron
 2012/0079747 A1 * 4/2012 Seo A43B 13/183
 36/25 R
 2014/0345165 A1 * 11/2014 Norwood A43B 3/02
 36/109

OTHER PUBLICATIONS

Women's 9 Inch Wellington Tan and Camo Boot. Catalog [online].
 Deere & Company. Apr. 5, 2013 [retrieved on Sep. 4, 2014].
 Retrieved from the internet: <URL: <https://web.archive.org/web/20130405042947/http://www.johndeeregifts.com/product/womens/boots/women%27s+9%22+wellington+boot+in+tan+and+camo+.do>>.
 John Deere Children's Mossy Oak Waterproof Pull on Boot. Catalog
 [online]. Deere & Company. Apr. 5, 2013 [retrieved on Sep. 4, 2014].
 Retrieved from the internet: <URL: <https://web.archive.org/web/20130405003900/http://www.johndeeregifts.com/product/kids/childrens+boots/children%27s+john+deere+mossy+oak+waterproof+pull+on.do#>>>.

* cited by examiner

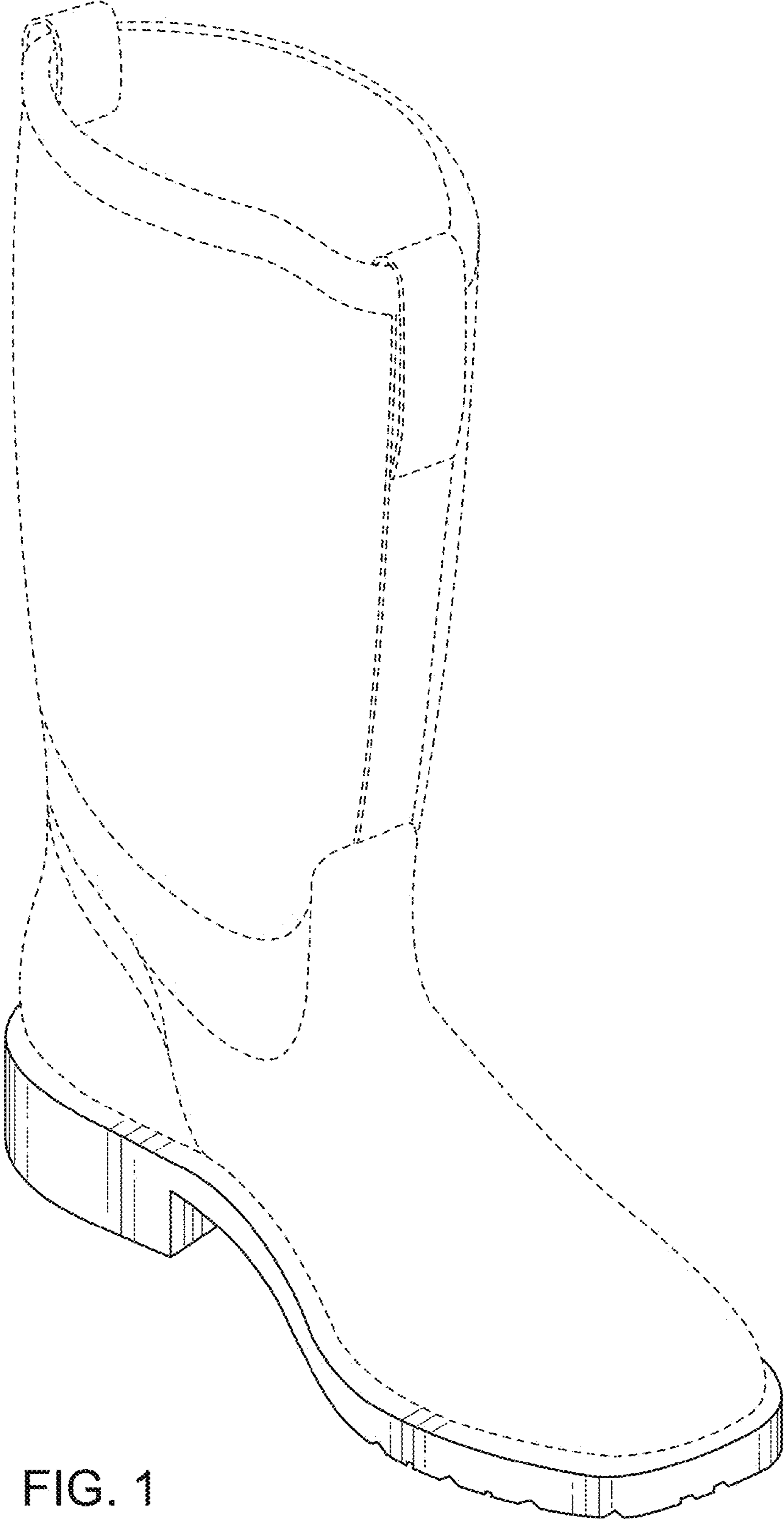

FIG. 1

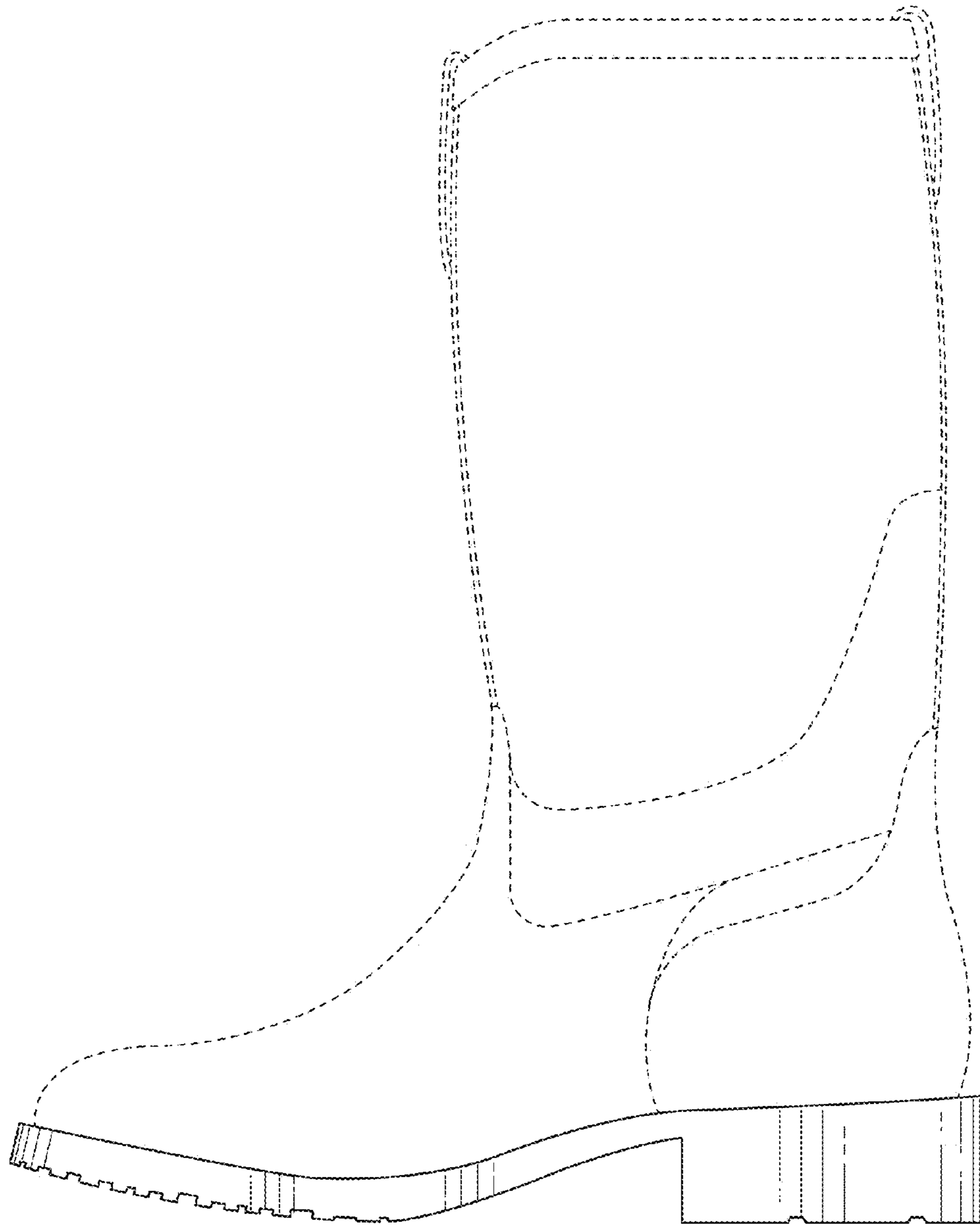

FIG. 2

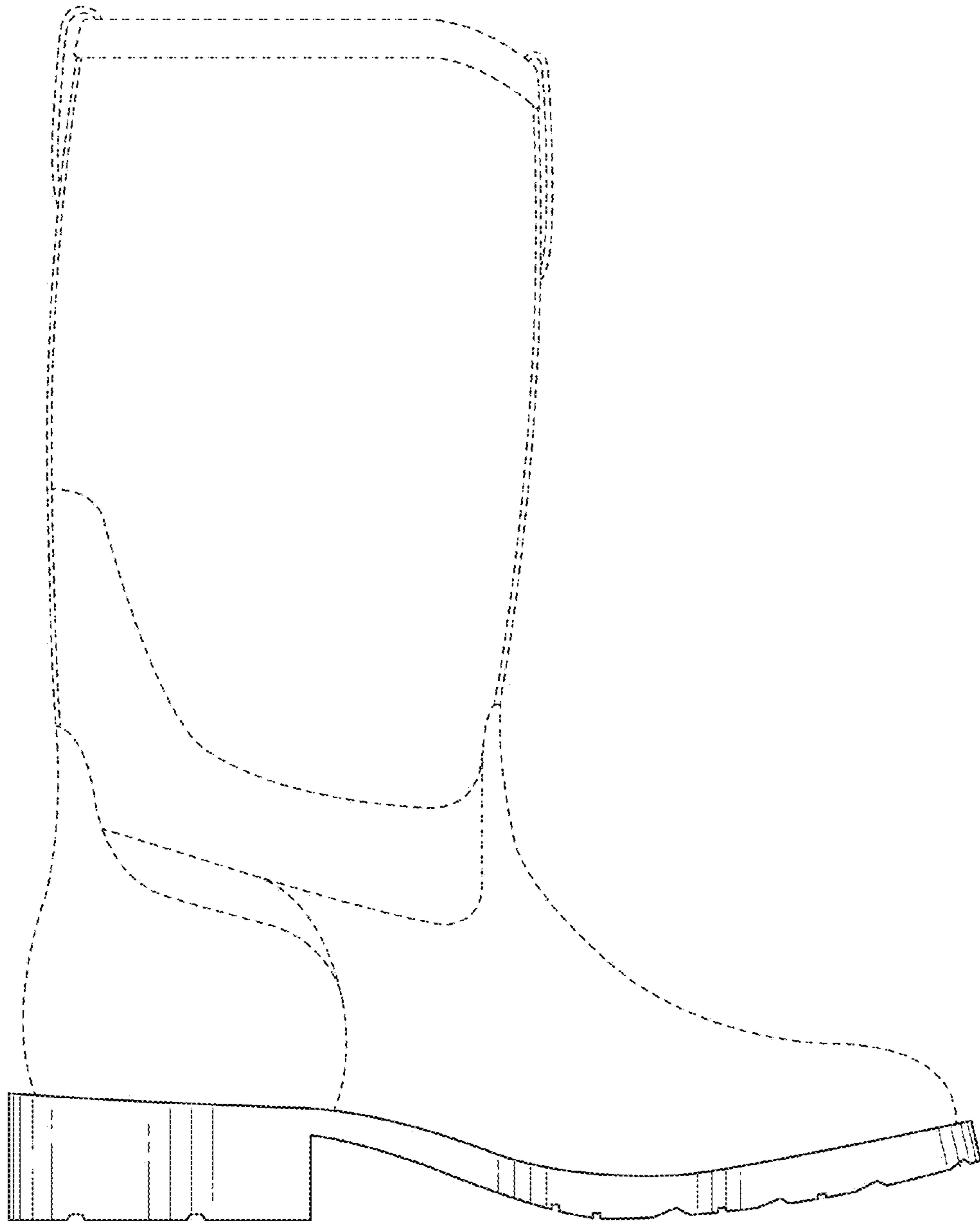

FIG. 3

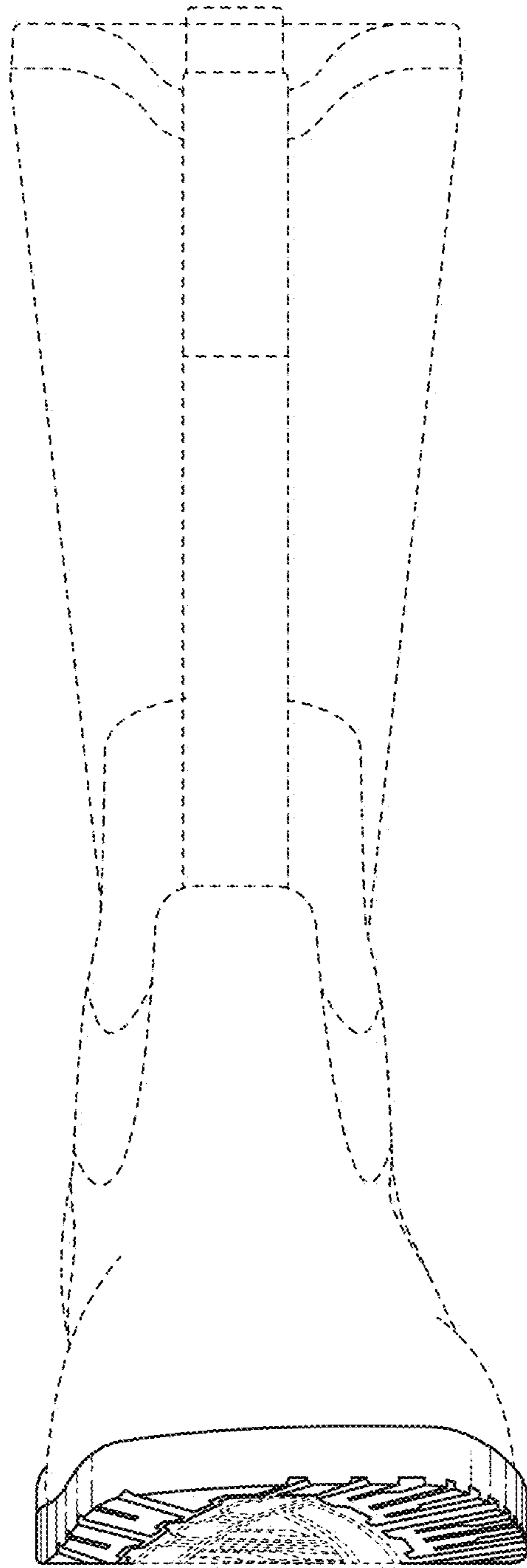

FIG. 4

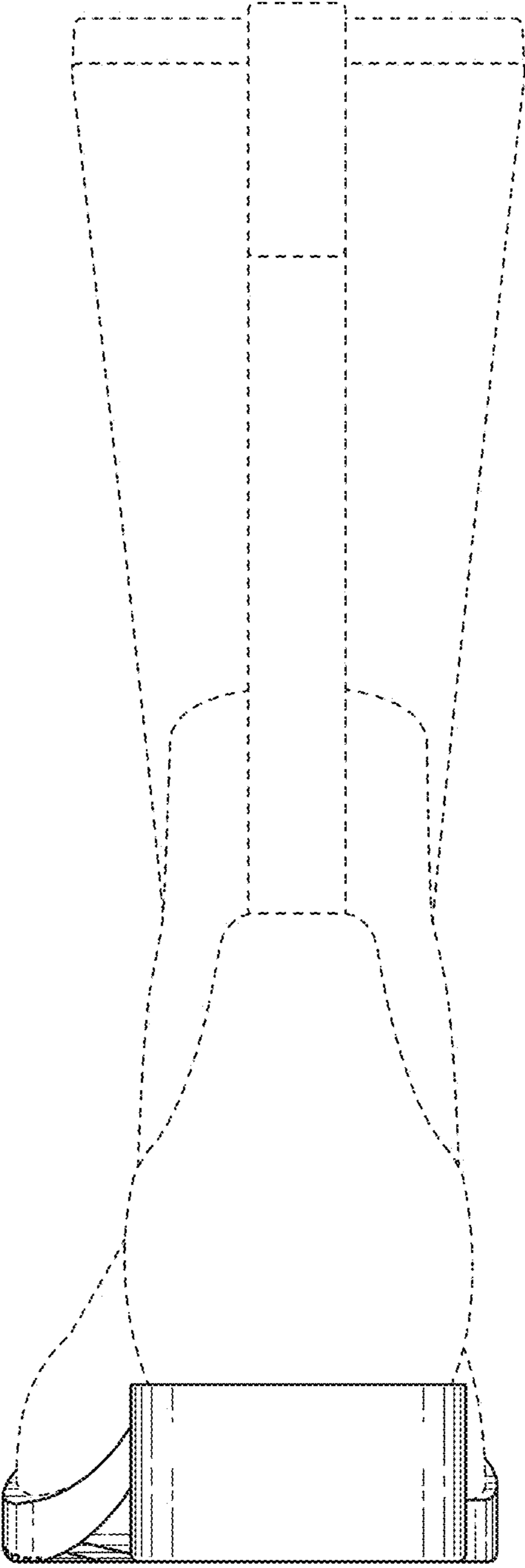

FIG. 5

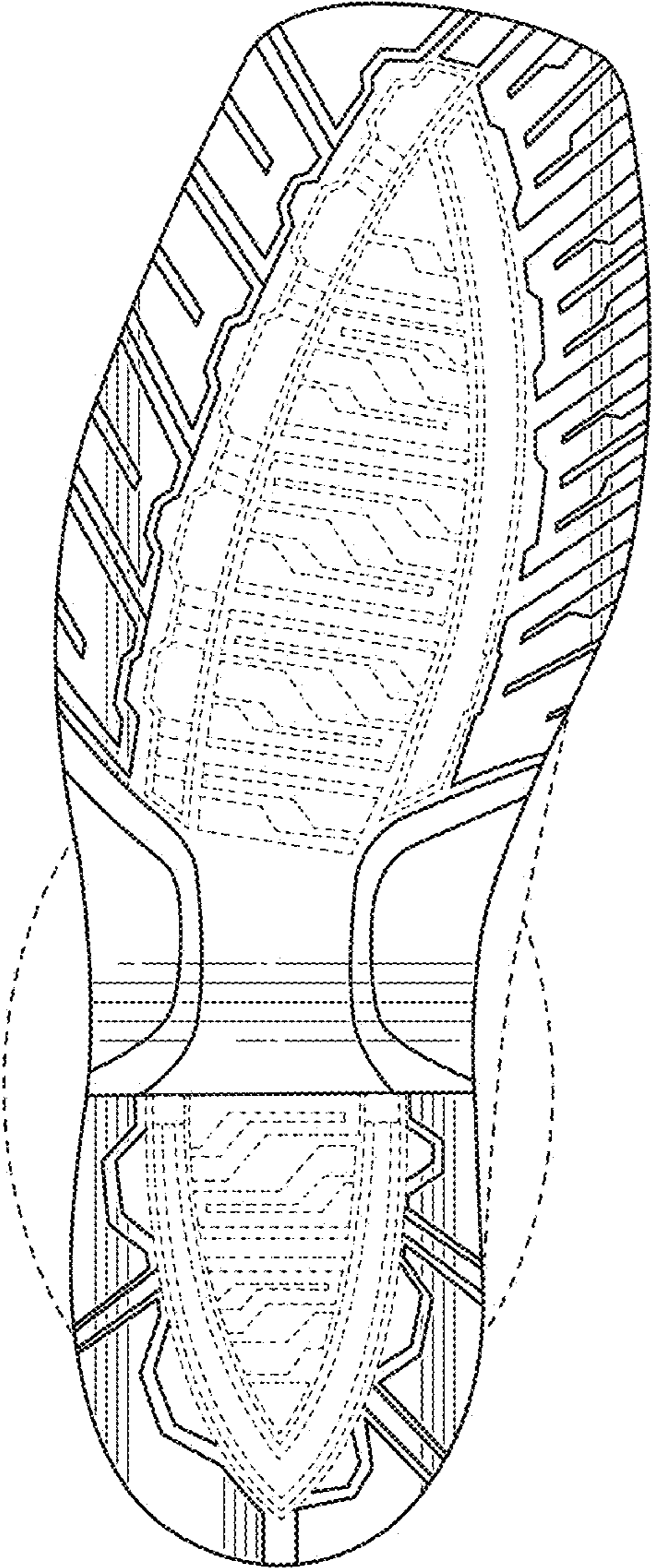

FIG. 6

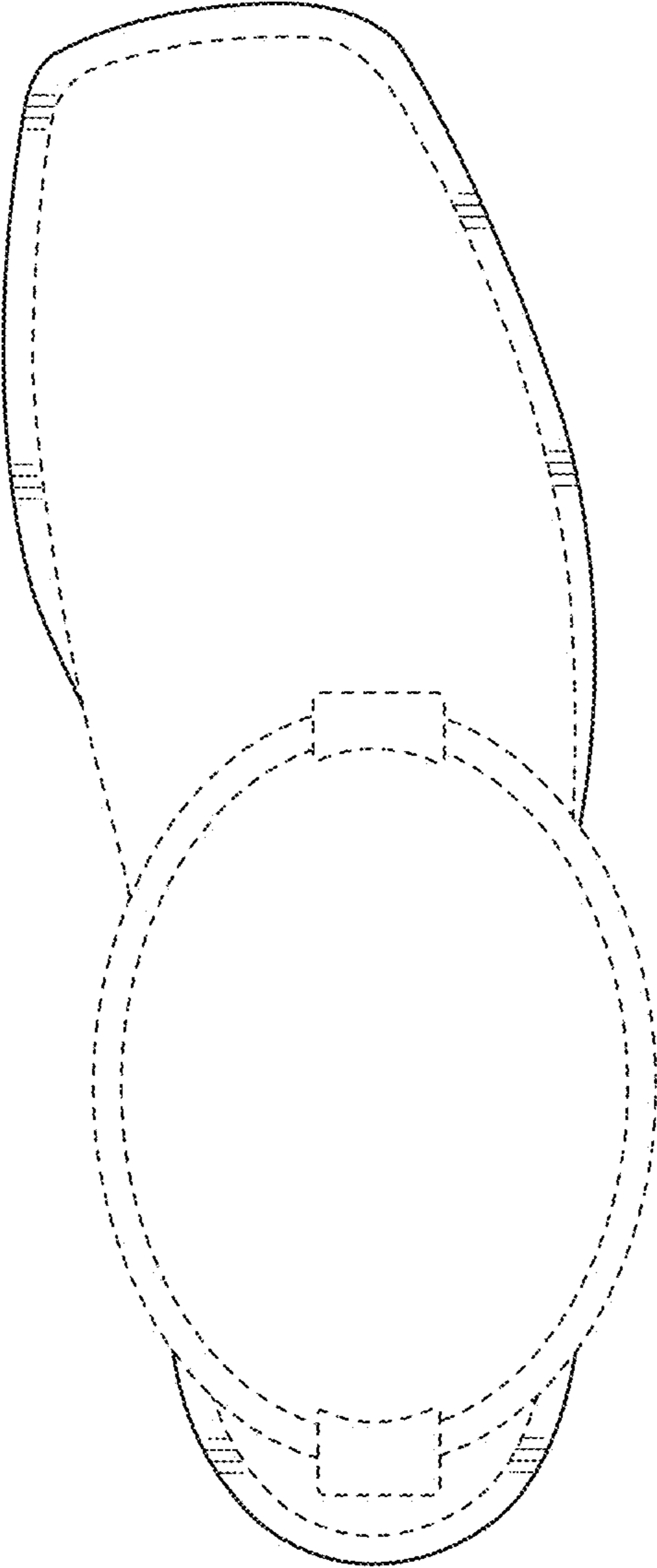

FIG. 7