

US00D763560S

(12) **United States Design Patent**
Scofield

(10) **Patent No.:** **US D763,560 S**

(45) **Date of Patent:** **** Aug. 16, 2016**

(54) **BOOT OUTSOLE**

(71) Applicant: **Chinook Asia LLC**, Lake Oswego, OR
(US)

(72) Inventor: **Robert Kent Scofield**, Lake Oswego,
OR (US)

(73) Assignee: **Chinook Asia LLC**, Lake Oswego, OR
(US)

(**) Term: **14 Years**

(21) Appl. No.: **29/498,615**

(22) Filed: **Aug. 5, 2014**

(51) **LOC (10) Cl.** **02-04**

(52) **U.S. Cl.**
USPC **D2/953**; D2/951; D2/957; D2/959;
D2/960

(58) **Field of Classification Search**
USPC D2/902, 906, 908, 916, 918, 925,
D2/946-962, 977; 36/3 B, 22 R, 24.5, 25 R,
36/28, 32 R, 34 R, 59 C, 67 A, 103
CPC A43B 13/00; A43B 13/02; A43B 13/023;
A43B 13/026; A43B 13/04; A43B 13/08;
A43B 13/10; A43B 13/12; A43B 13/14;
A43B 13/141; A43B 13/143; A43B 13/16;
A43B 13/18; A43B 13/181; A43B 13/187;
A43B 13/189; A43B 13/20; A43B 13/22;
A43B 13/223; A43B 13/24; A43B 13/28;
A43B 13/30; A43B 13/32; A43B 13/34;
A43B 13/36

See application file for complete search history.

(56) **References Cited**

U.S. PATENT DOCUMENTS

D305,955 S * 2/1990 Hase D2/956
D323,580 S * 2/1992 Hoshimi D2/959

D323,928 S * 2/1992 Claveria D2/949
D331,314 S * 12/1992 Smith D2/957
D350,638 S * 9/1994 Yoshikawa D2/953
D350,641 S * 9/1994 Kayano D2/953
D351,717 S * 10/1994 Kayano D2/957
D353,257 S * 12/1994 Kayano D2/953
D356,670 S * 3/1995 Mitsui D2/956
D357,571 S * 4/1995 Mitsui D2/908
D365,921 S * 1/1996 von Conta D2/951
D373,458 S * 9/1996 Tanaka D2/953

(Continued)

Primary Examiner — T. Chase Nelson

(74) *Attorney, Agent, or Firm* — Kolisch Hartwell, P.C.

(57) **CLAIM**

What is claimed is the ornamental design for a boot outsole,
as shown and described.

DESCRIPTION

FIG. 1 is a right side view of a boot outsole showing our new design;
FIG. 2 is a bottom view thereof;
FIG. 3 is a left side view thereof;
FIG. 4 is cross-section view thereof, as indicated in FIG. 2;
FIG. 5 is a top view thereof;
FIG. 6 is a cross-section view thereof, as indicated in FIG. 2;
FIG. 7 is a cross-section view thereof, as indicated in FIG. 2;
FIG. 8 is a cross-section view thereof, as indicated in FIG. 2;
FIG. 9 is a cross-section view thereof, as indicated in FIG. 2;
FIG. 10 is a rear view thereof;
FIG. 11 is a front side view thereof; and,
FIG. 12 is a bottom perspective view thereof.
The numerals and labels of FIGS. 6-9 form no part of the claimed design.
The boot upper depicted in broken lines in FIGS. 10-12 shows the environment of the design, and forms no part of the design.

1 Claim, 5 Drawing Sheets

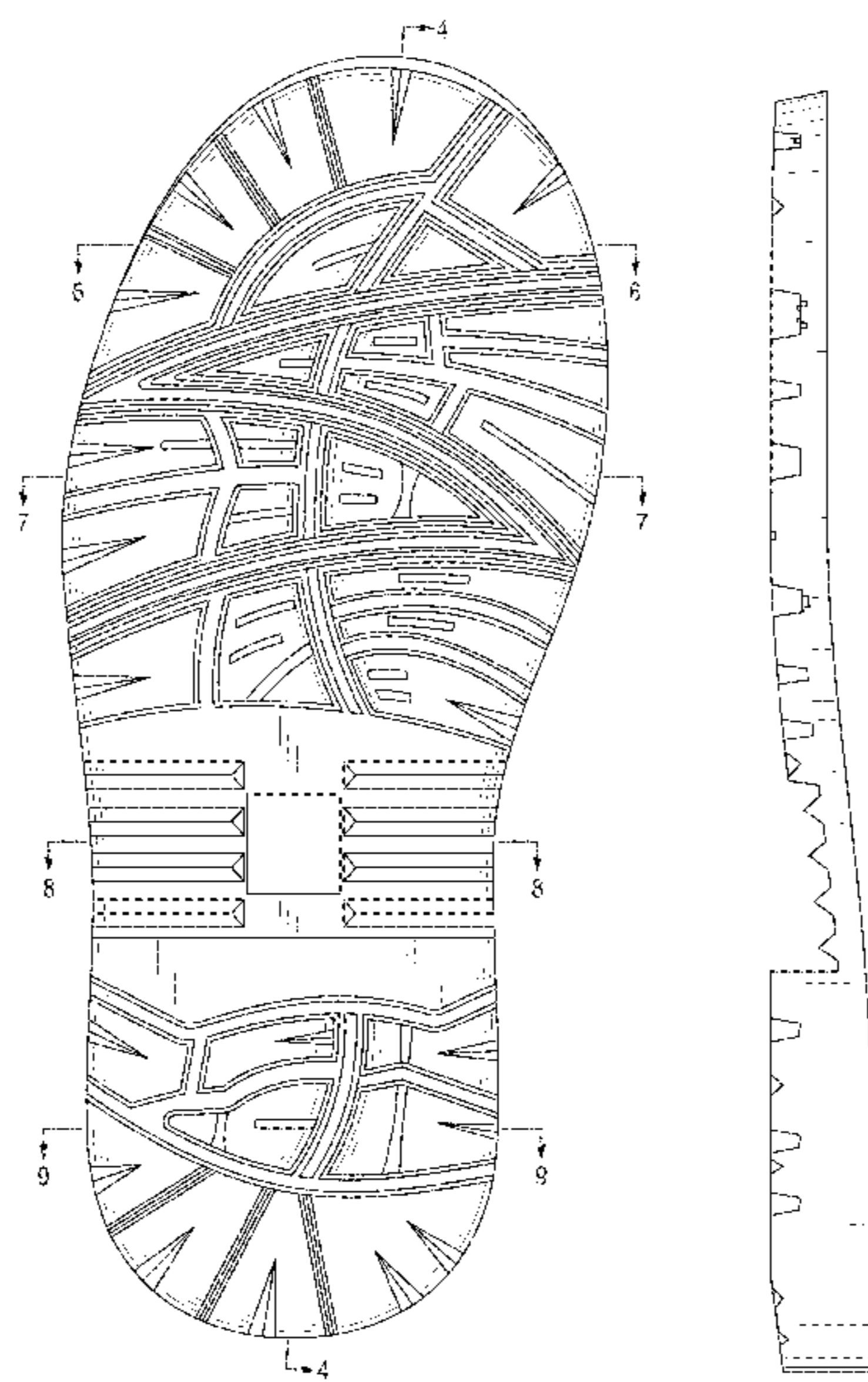

(56)

References Cited

U.S. PATENT DOCUMENTS

D373,898 S *	9/1996	Bramani	D2/953	D604,932 S *	12/2009	Le	D2/951
D377,411 S *	1/1997	Murray	D2/953	D657,941 S *	4/2012	Bramani	D2/902
D377,859 S *	2/1997	Bramani	D2/953	D674,177 S	1/2013	Earle		
D378,318 S *	3/1997	James	D2/951	D695,508 S	12/2013	Earle		
D379,862 S *	6/1997	Morgan	D2/953	D695,509 S	12/2013	Earle		
D429,551 S *	8/2000	Wilson	D2/952	D695,510 S	12/2013	Earle		
D437,477 S *	2/2001	Tyler	D2/947	D702,429 S	4/2014	Earle		
D504,757 S *	5/2005	Schoenborn	D2/952	D724,830 S *	3/2015	Joseph	D2/951
D512,819 S *	12/2005	Usuki	D2/953	D741,588 S *	10/2015	Weeks	D2/951
D514,286 S *	2/2006	Kayano	D2/953	2006/0021253 A1 *	2/2006	Pasternak	A43B 13/223 36/59 C
D546,036 S *	7/2007	Schoenborn	D2/953	2009/0139114 A1 *	6/2009	Malek	A43B 7/144 36/3 B
D593,740 S *	6/2009	McClaskie	D2/951	2014/0082968 A1 *	3/2014	Binzer	A43B 13/22 36/103
D594,195 S *	6/2009	Nakano	D2/951	2014/0259761 A1	9/2014	Linth		
D601,334 S *	10/2009	Werman	D2/951					

* cited by examiner

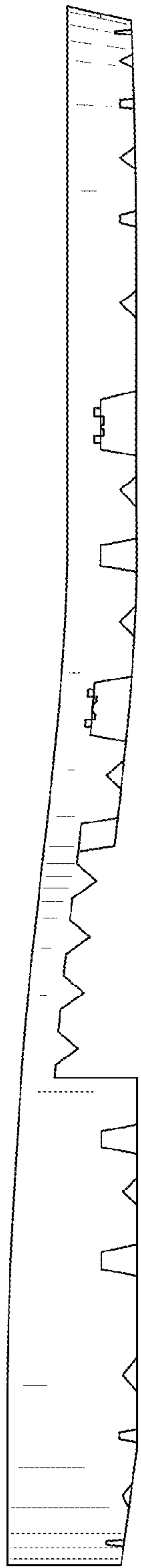

FIG. 1

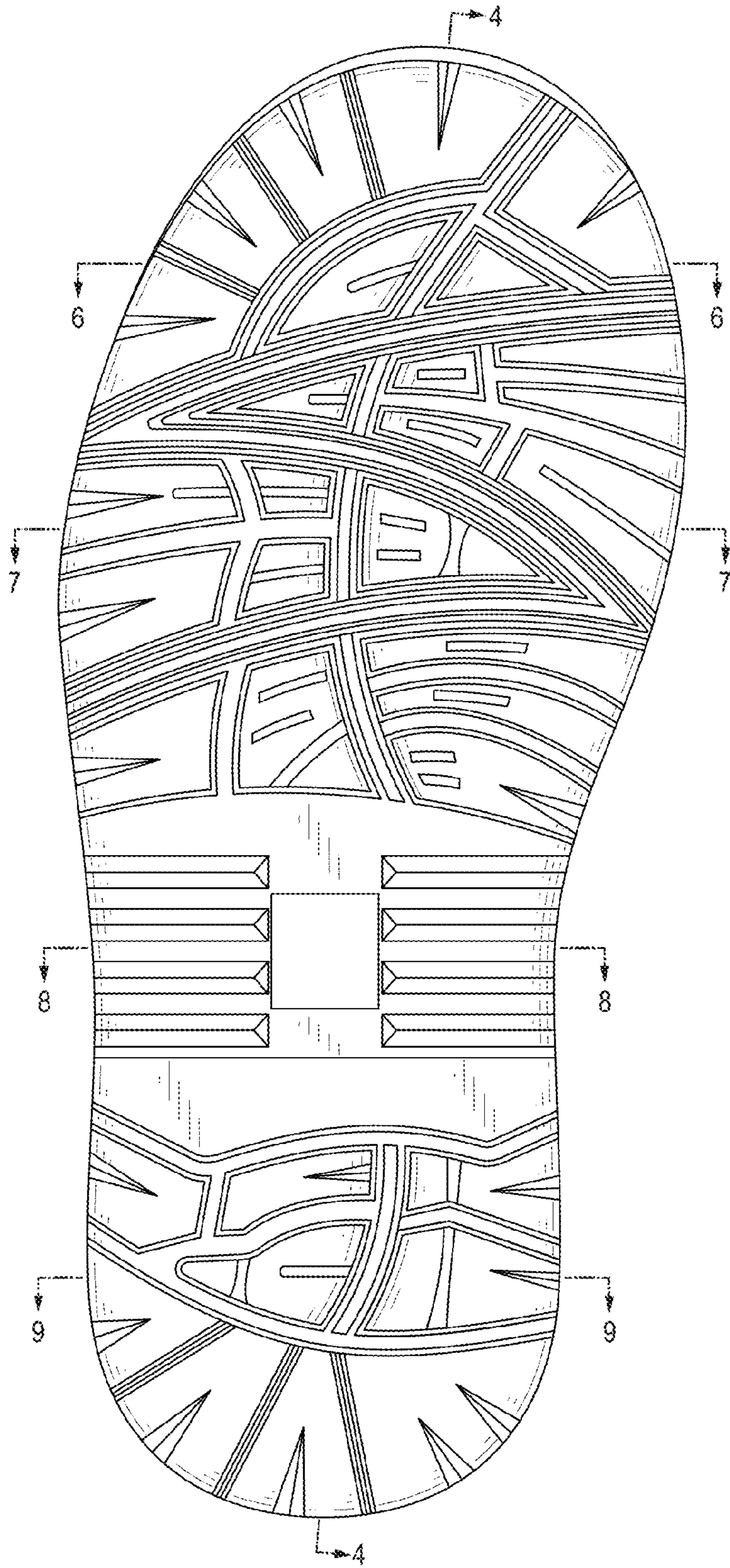

FIG. 2

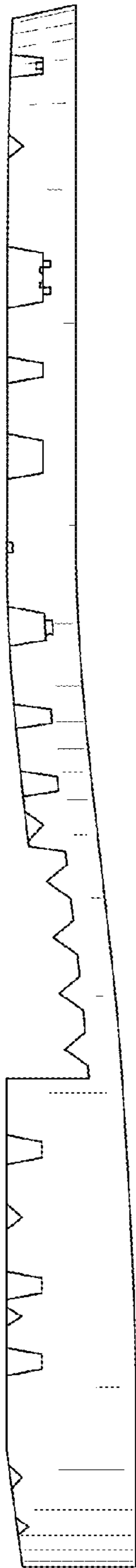

FIG. 3

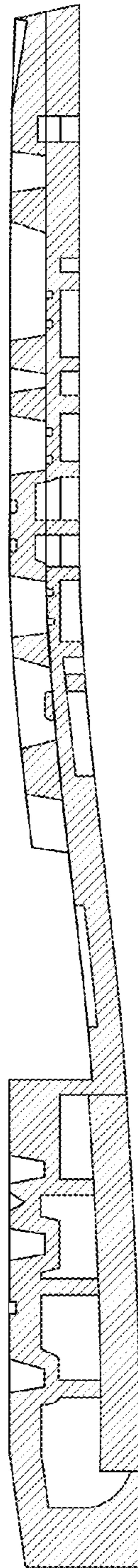

FIG. 4

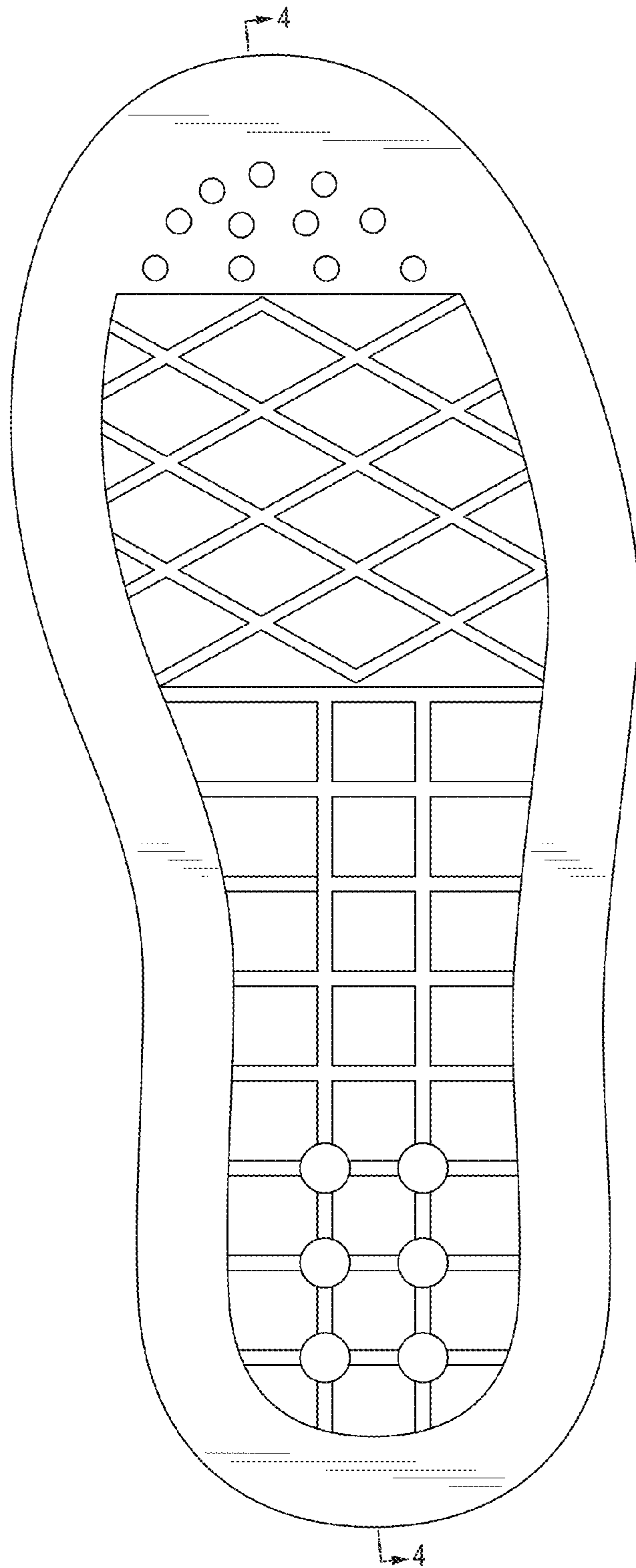

FIG. 5

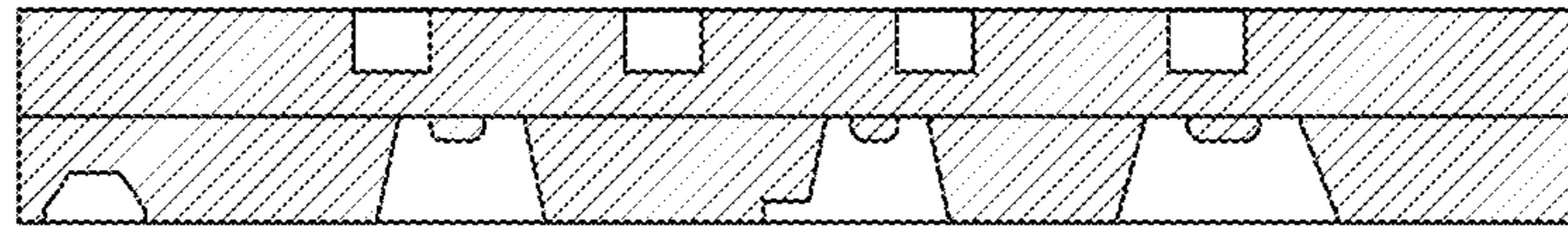

FIG. 6

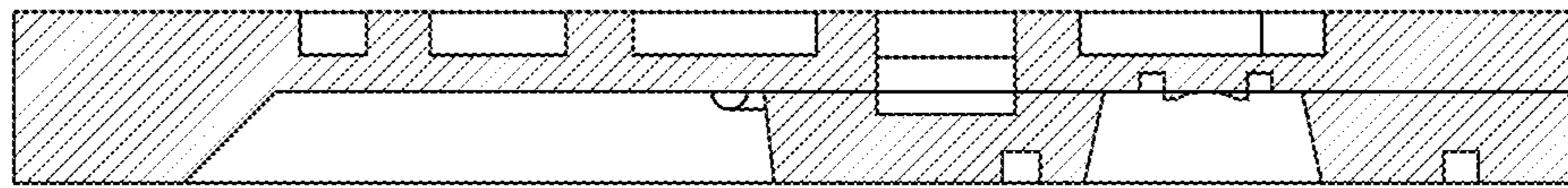

FIG. 7



FIG. 8

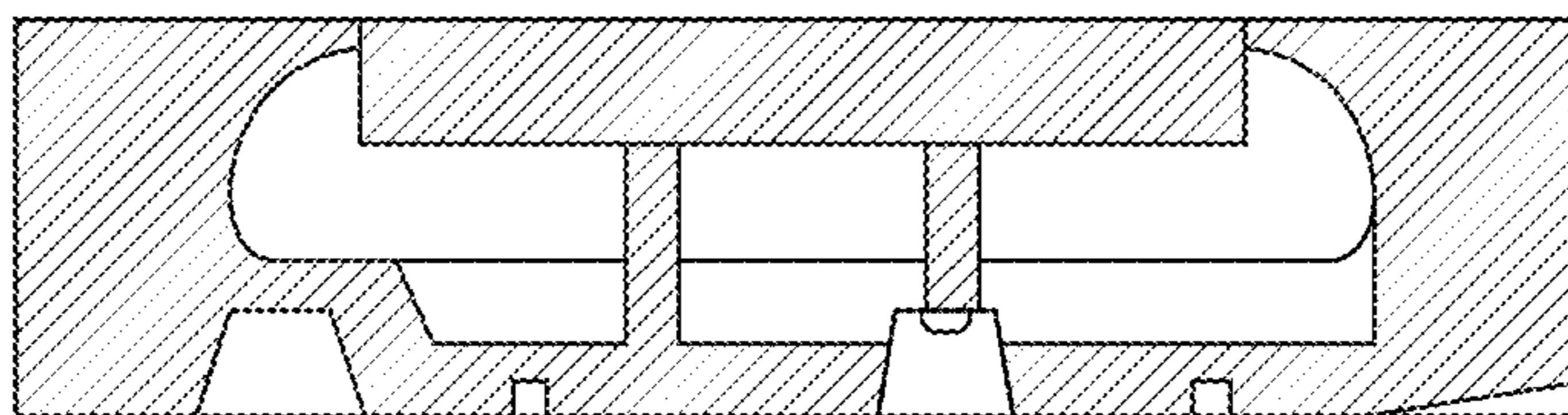

FIG. 9

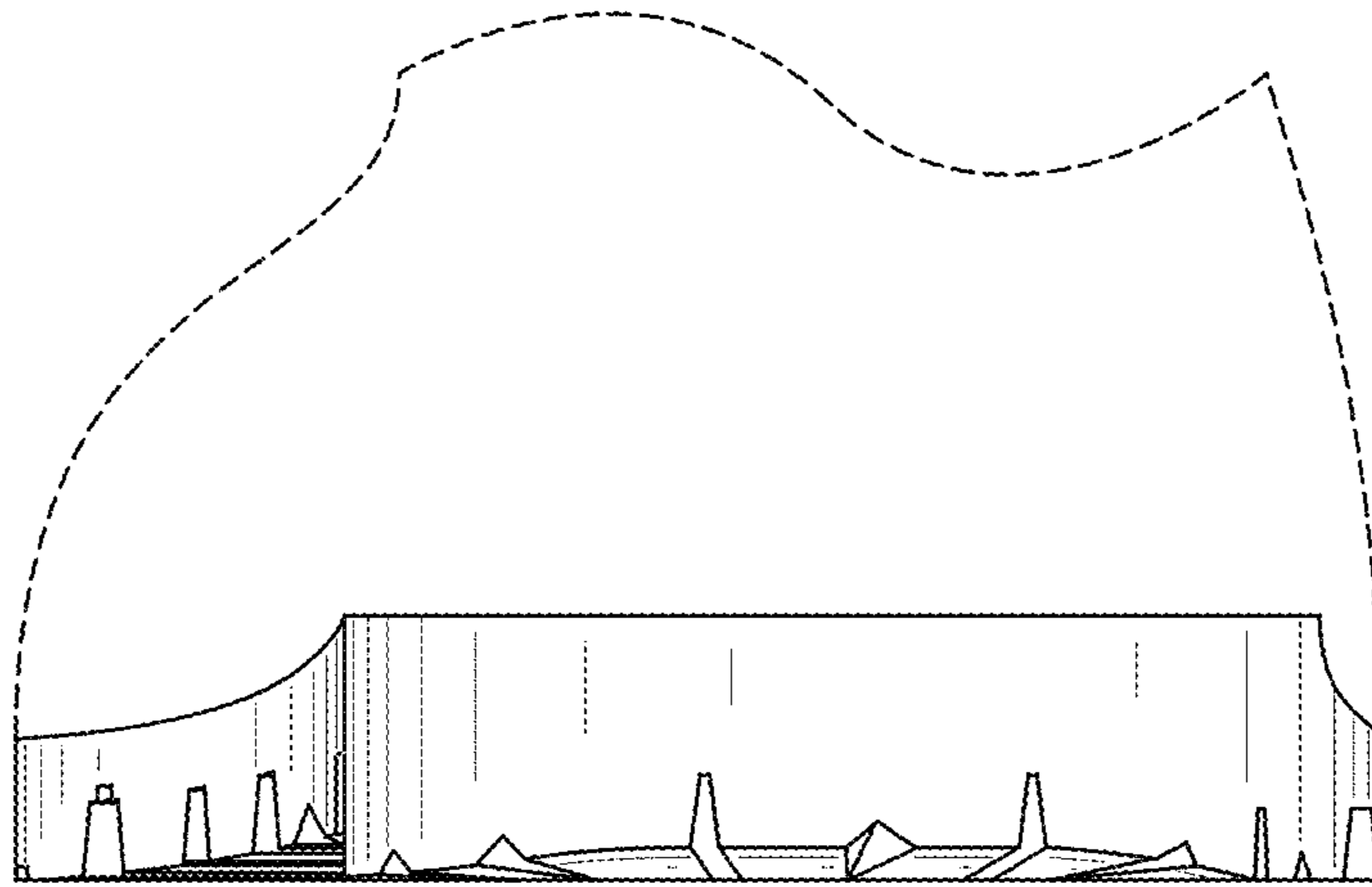

FIG. 10

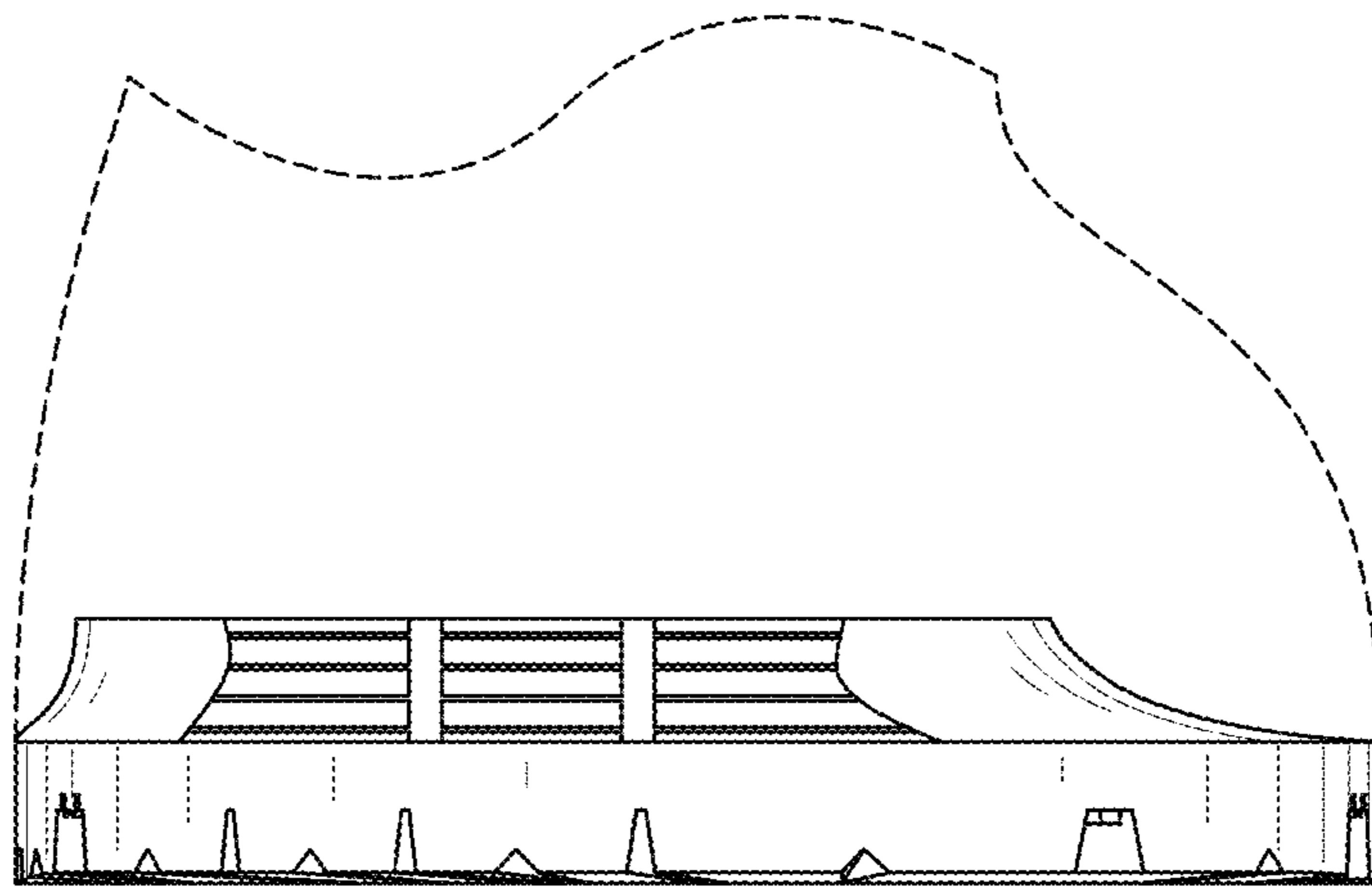

FIG. 11

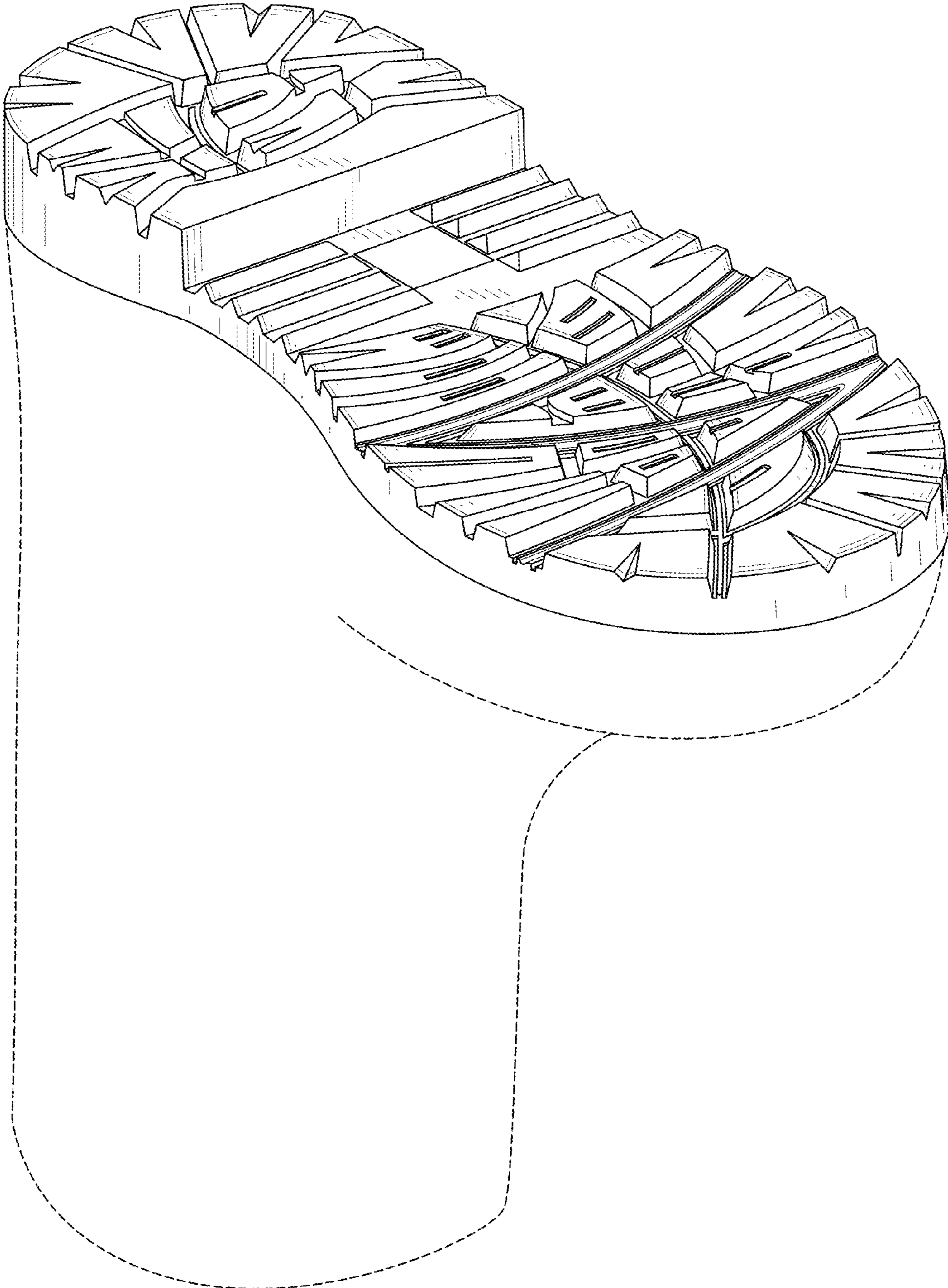

FIG. 12