



US00D763492S

(12) **United States Design Patent**
Bryant et al.

(10) **Patent No.:** **US D763,492 S**

(45) **Date of Patent:** **** Aug. 9, 2016**

(54) **WORK LIGHT**

(71) Applicants: **Christopher Michael Bryant**, Social Circle, GA (US); **James Richard Christ**, Peachtree City, GA (US)

(72) Inventors: **Christopher Michael Bryant**, Social Circle, GA (US); **James Richard Christ**, Peachtree City, GA (US)

(73) Assignee: **Cooper Technologies Company**, Houston, TX (US)

(**) Term: **14 Years**

(21) Appl. No.: **29/471,835**

(22) Filed: **Nov. 5, 2013**

(51) **LOC (10) Cl.** **26-02**

(52) **U.S. Cl.**
USPC **D26/37**

(58) **Field of Classification Search**
USPC D26/37, 38, 44, 46, 49, 50; 362/157, 362/158, 183, 184, 194-196, 200-208
CPC F21L 2/00; F21L 4/00; F21L 4/005; F21L 17/00; F21L 13/08; F21Y 2101/00; F21V 21/30; F21V 21/406; F21W 2131/406; F21W 2131/407

See application file for complete search history.

(56) **References Cited**

U.S. PATENT DOCUMENTS

| | | |
|-------------|--------|------------------|
| 4,528,618 A | 7/1985 | Bitsch |
| 4,896,253 A | 1/1990 | Southworth |
| 5,019,951 A | 5/1991 | Osterhout et al. |
| 5,424,931 A | 6/1995 | Wheeler |
| 5,515,247 A | 5/1996 | Cheung et al. |
| D372,997 S | 8/1996 | Meoli |
| 5,595,441 A | 1/1997 | McGee |
| D382,359 S | 8/1997 | Rorke et al. |
| D391,656 S | 3/1998 | Wan |
| D392,062 S | 3/1998 | Wan |
| D396,891 S | 8/1998 | Lam |

| | | |
|--------------|---------|----------------------------|
| 5,890,793 A | 4/1999 | Stephens |
| 6,164,801 A | 12/2000 | Alexander-Katz |
| 6,808,208 B2 | 10/2004 | Ward |
| 6,857,756 B2 | 2/2005 | Reiff et al. |
| D505,217 S | 5/2005 | Bayat et al. |
| 6,979,100 B2 | 12/2005 | Reiff et al. |
| D527,478 S * | 8/2006 | Kovacik et al. D26/42 |
| 7,121,688 B2 | 10/2006 | Rempel |
| D540,484 S | 4/2007 | Bayat et al. |
| 7,234,833 B2 | 6/2007 | Hatherill et al. |
| D546,490 S | 7/2007 | Brown et al. |
| D550,385 S | 9/2007 | Hamilton et al. |
| D556,926 S | 12/2007 | Thirouin |
| D558,369 S | 12/2007 | O'Hern |
| D567,977 S | 4/2008 | Jianwei |
| D567,978 S | 4/2008 | Jianwei |
| D581,569 S | 11/2008 | Levine |
| D588,733 S | 3/2009 | O'Hern |
| D593,695 S | 6/2009 | Levine |
| 7,556,398 B2 | 7/2009 | Van Der Poel |
| 7,559,665 B1 | 7/2009 | Pfanstiehl |

(Continued)

Primary Examiner — Ian Simmons

Assistant Examiner — Carissa C Fitts

(74) *Attorney, Agent, or Firm* — King & Spalding LLP

(57) **CLAIM**

The ornamental design for a work light, as shown and described.

DESCRIPTION

FIG. 1 is a front perspective view of a work light, showing our new design;

FIG. 2 is a rear perspective view thereof;

FIG. 3 is a front elevation view thereof;

FIG. 4 is a rear elevation view thereof;

FIG. 5 is a top view thereof;

FIG. 6 is a bottom view thereof;

FIG. 7 is a left-side elevation view thereof; and,

FIG. 8 is a right-side elevation view thereof.

The broken lines shown represent unclaimed subject matter and form no part of the claimed design.

1 Claim, 6 Drawing Sheets

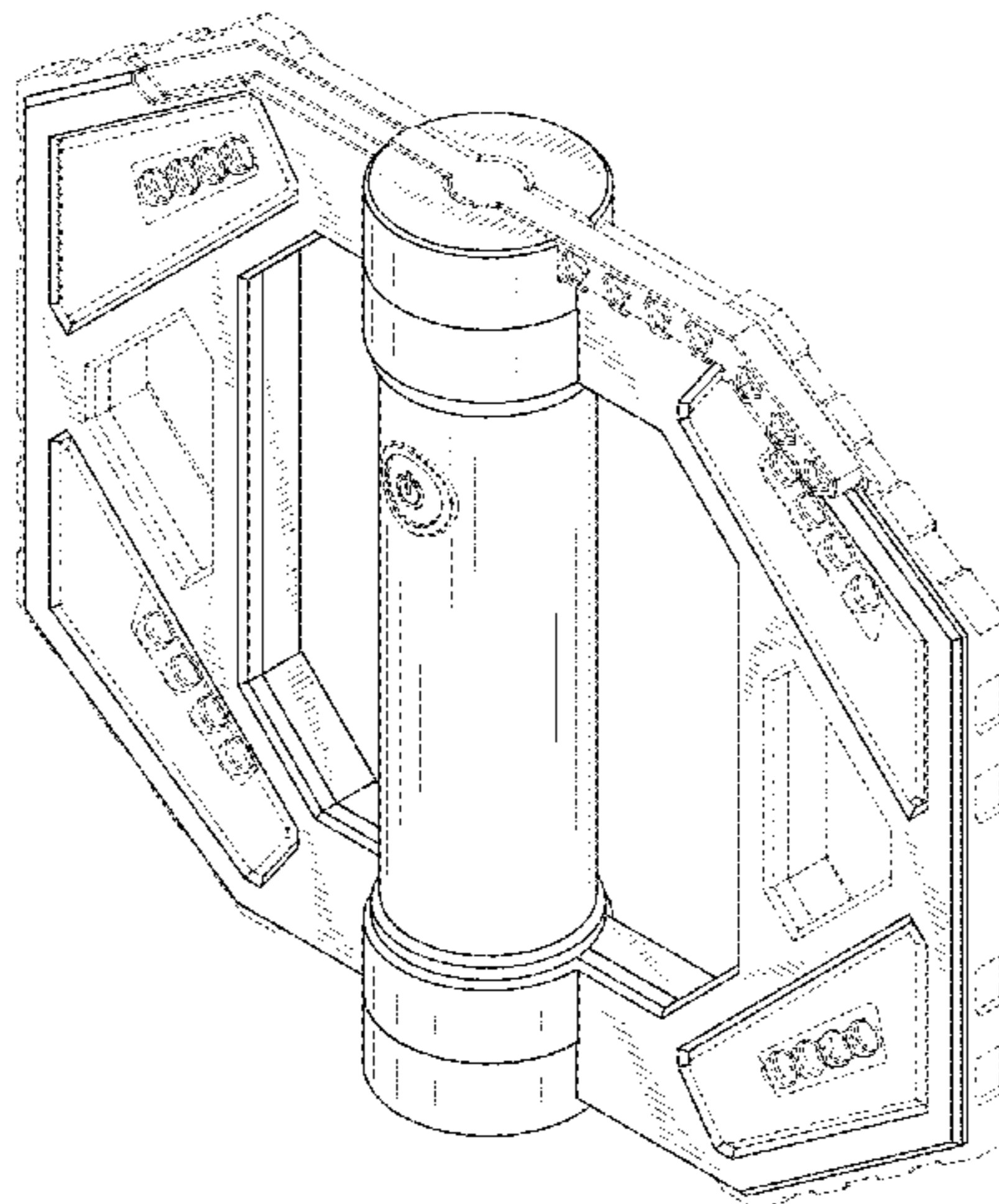

(56)

References Cited

U.S. PATENT DOCUMENTS

| | | | | | | | | | |
|----------------|---------|----------------|-------|---------|-----------------|---------|------------------|-------|------------|
| 7,591,572 B1 * | 9/2009 | Levine | | 362/427 | 8,708,519 B2 * | 4/2014 | Kovacik et al. | | 362/235 |
| 7,600,907 B2 | 10/2009 | Liu et al. | | | 8,721,120 B2 * | 5/2014 | Christ et al. | | 362/249.03 |
| 7,717,586 B2 | 5/2010 | Tucker | | | 2004/0004828 A1 | 1/2004 | Chernick et al. | | |
| D620,627 S | 7/2010 | Kovacik et al. | | | 2004/0032732 A1 | 2/2004 | Rubin | | |
| 7,810,948 B2 | 10/2010 | Ogashiwa | | | 2004/0042199 A1 | 3/2004 | Cok | | |
| D631,178 S | 1/2011 | Kovacik et al. | | | 2004/0246712 A1 | 12/2004 | Endo | | |
| D636,915 S | 4/2011 | Bryant et al. | | | 2006/0034078 A1 | 2/2006 | Kovacik et al. | | |
| D637,749 S | 5/2011 | Bayat et al. | | | 2006/0034091 A1 | 2/2006 | Kovacik et al. | | |
| D638,153 S | 5/2011 | Christ et al. | | | 2006/0043085 A1 | 3/2006 | Meyers | | |
| 7,954,980 B2 | 6/2011 | Bryant et al. | | | 2006/0104069 A1 | 5/2006 | Beveridge et al. | | |
| 8,002,438 B2 | 8/2011 | Ko | | | 2006/0291198 A1 | 12/2006 | Dalton et al. | | |
| D679,846 S * | 4/2013 | Bryant et al. | | D26/37 | 2008/0043457 A1 | 2/2008 | Braxson | | |
| D701,986 S * | 4/2014 | Goeckel | | D26/42 | 2008/0174991 A1 | 7/2008 | Tucker | | |
| D703,356 S * | 4/2014 | Grandadam | | D26/44 | 2008/0198588 A1 | 8/2008 | O'Hern | | |
| D703,357 S * | 4/2014 | Grandadam | | D26/44 | 2010/0110700 A1 | 5/2010 | Chien | | |
| | | | | | 2010/0232147 A1 | 9/2010 | Bryant et al. | | |
| | | | | | 2011/0255286 A1 | 10/2011 | Christ et al. | | |

* cited by examiner

FIG. 1

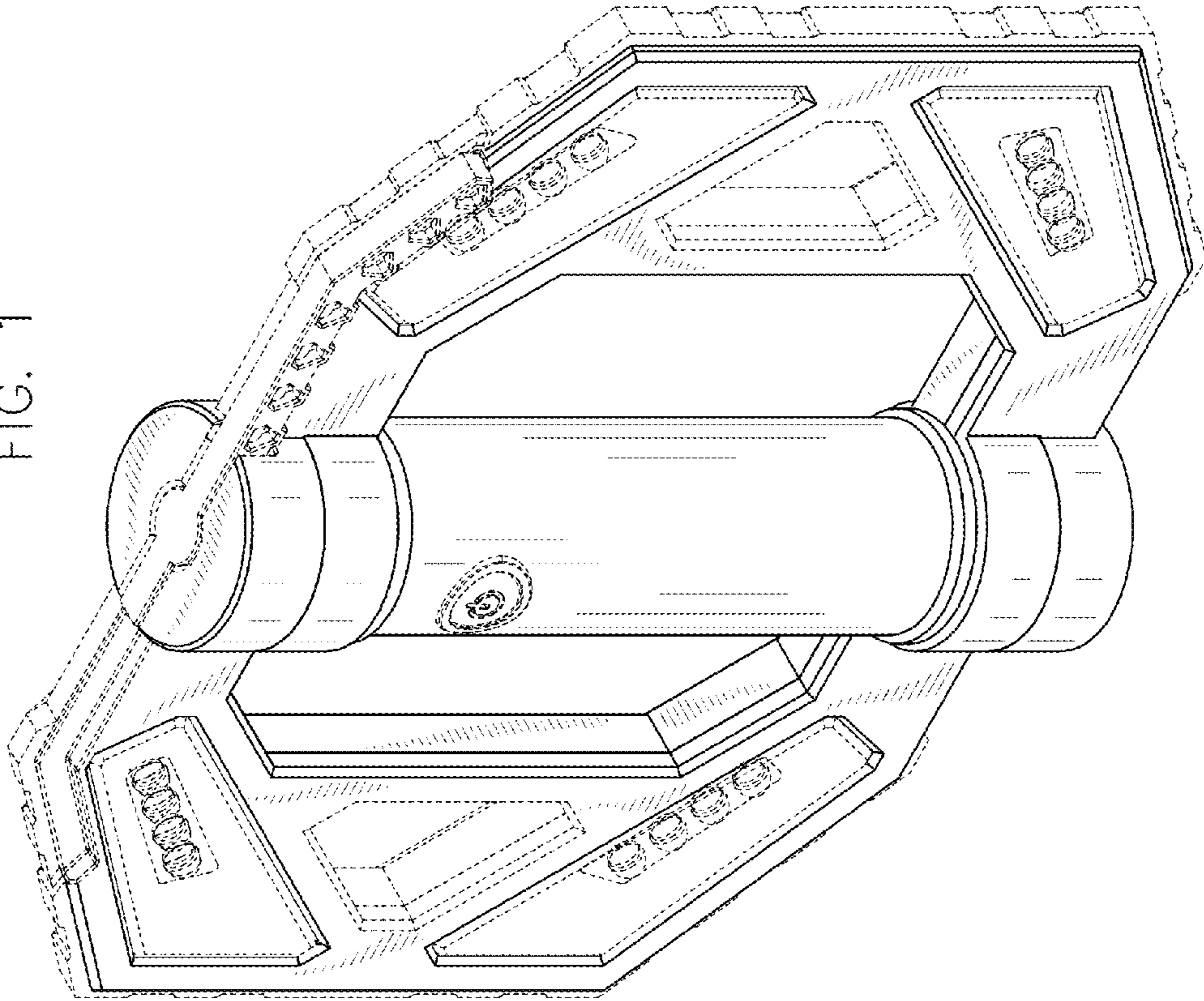

FIG. 2

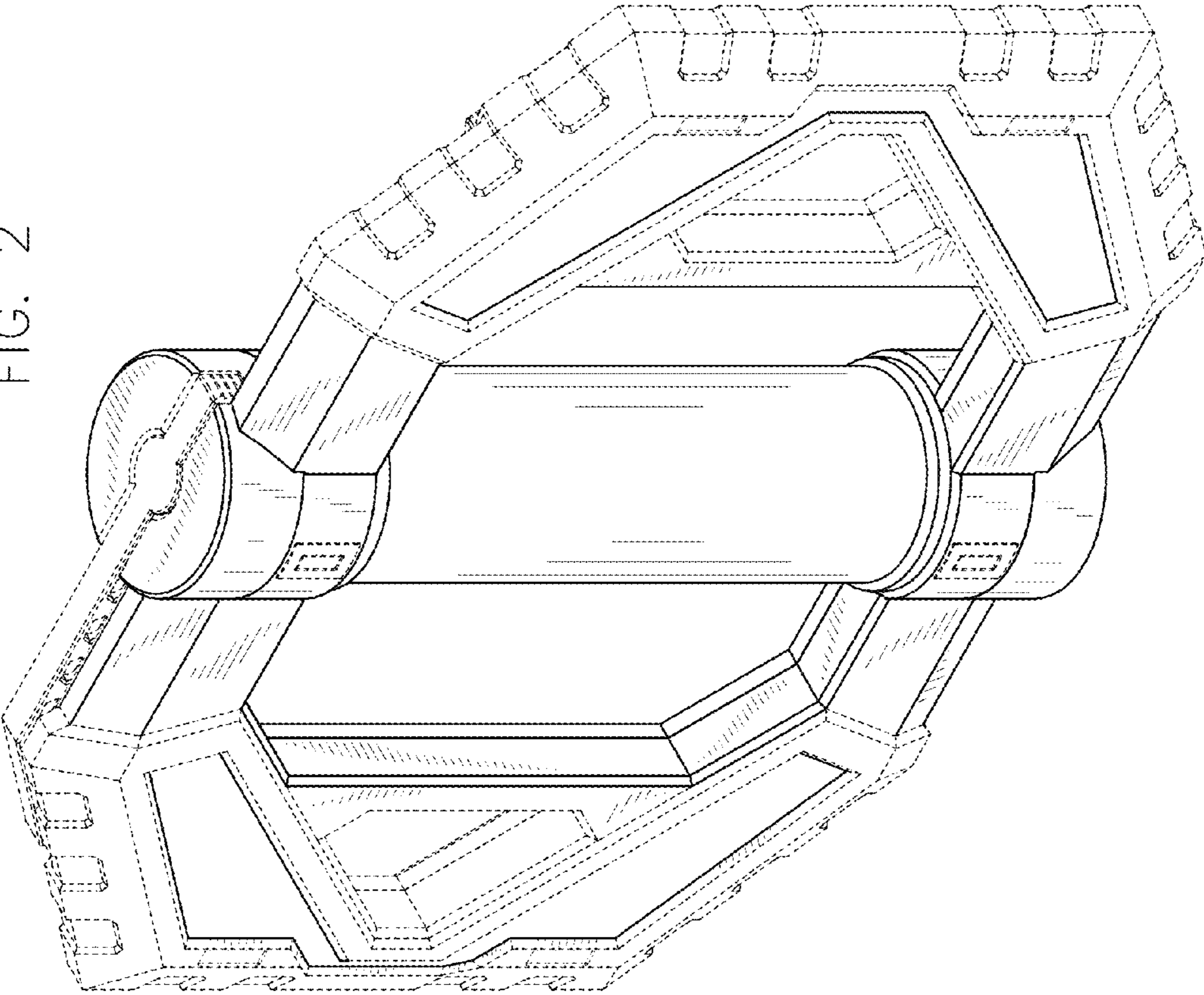

FIG. 3

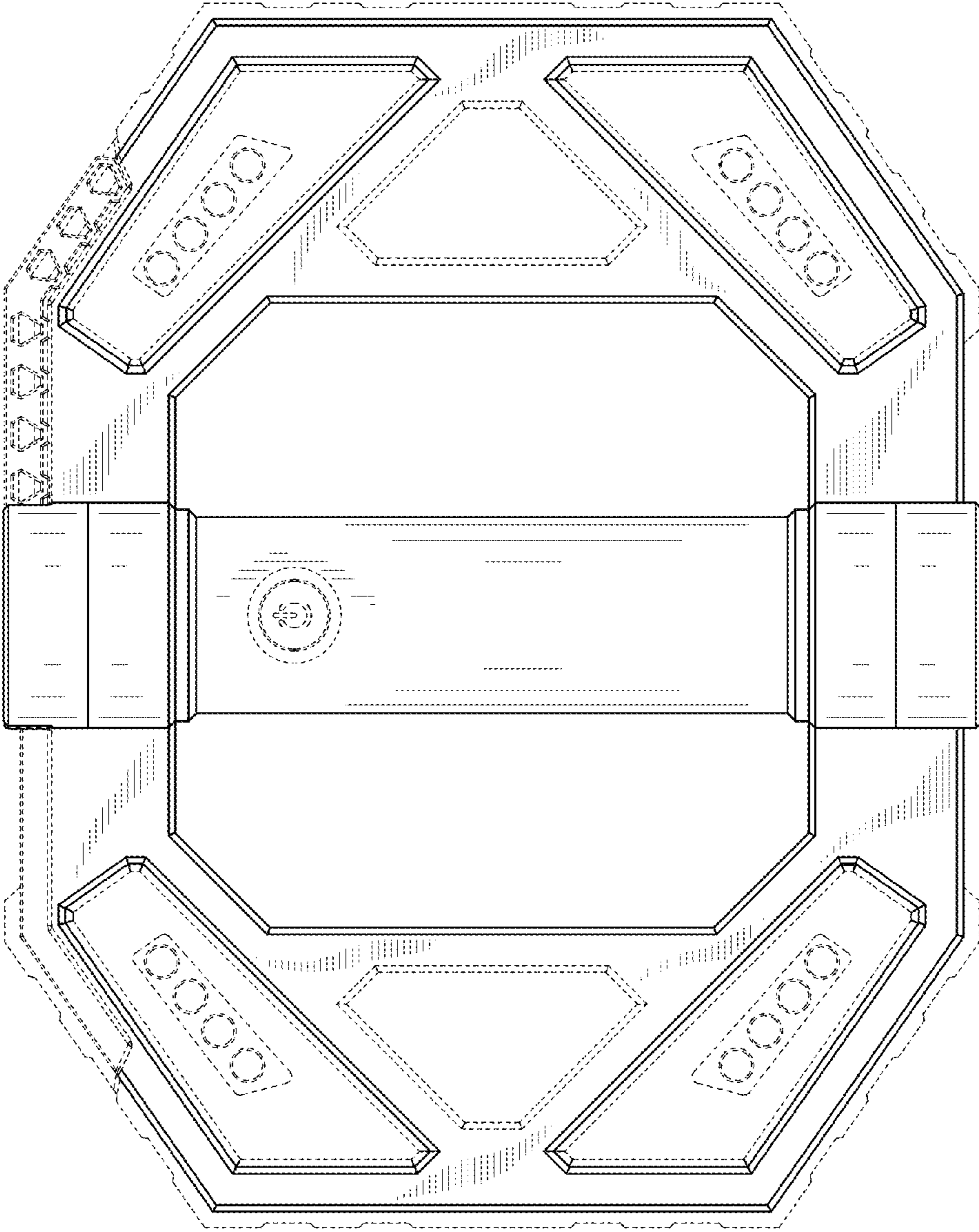

FIG. 4

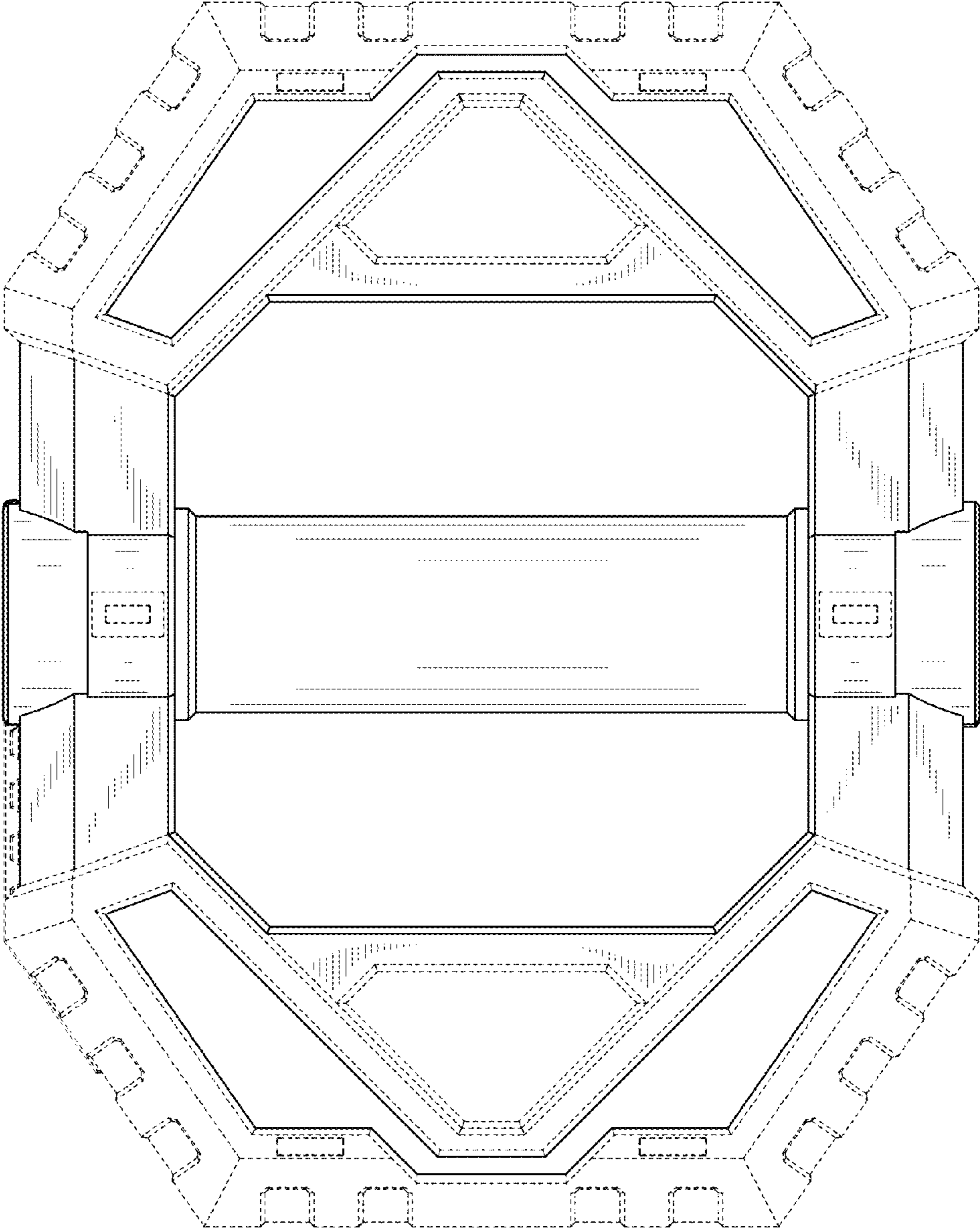

FIG. 5

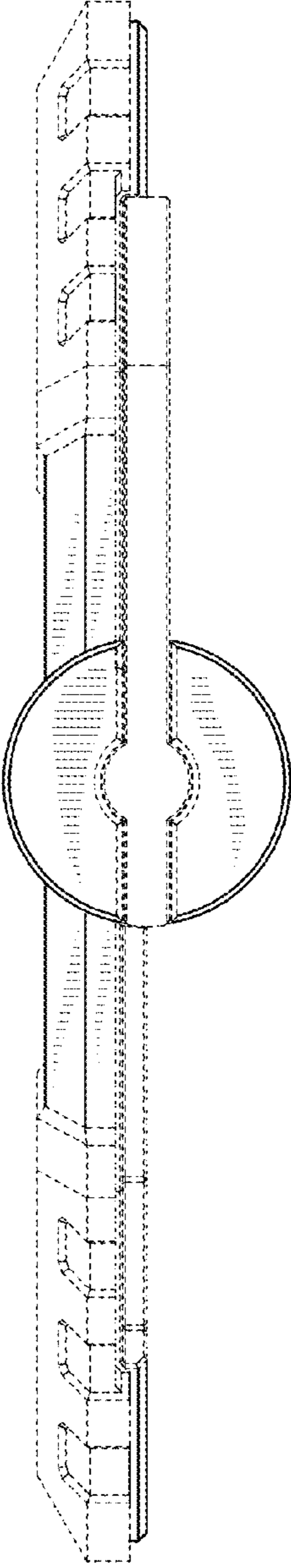

FIG. 6

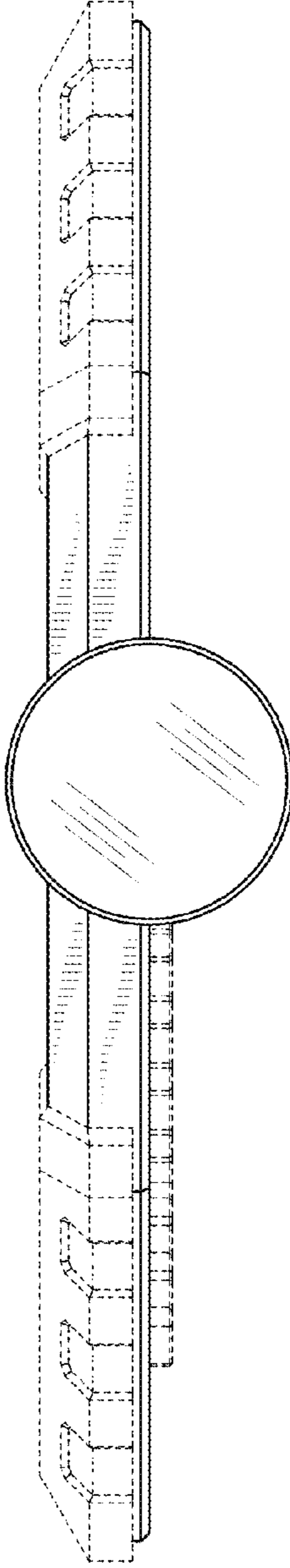

FIG. 8

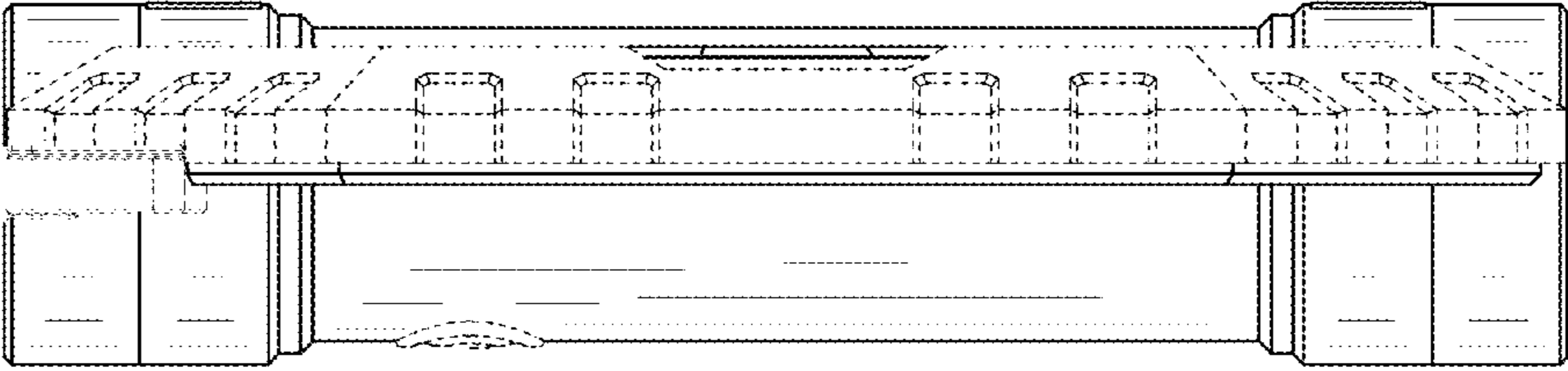

FIG. 7

