

US00D763468S

(12) **United States Design Patent**
Leitch et al.

(10) **Patent No.:** **US D763,468 S**

(45) **Date of Patent:** **** Aug. 9, 2016**

(54) **SHINGLE**
(71) Applicant: **Building Materials Investment Corporation, Dallas, TX (US)**
(72) Inventors: **Olan Leitch, Bakersfield, CA (US); Luis Duque, Hackensack, NJ (US); Ming-Liang Shiao, Collegeville, PA (US); Sudhir Railkar, Wayne, NJ (US)**

1,604,339 A 10/1926 Cumfer
1,619,599 A 3/1927 Cumfer
1,633,474 A 6/1927 Busha
1,641,858 A 9/1927 McCarthy
1,655,885 A 1/1928 Adair
1,656,434 A 1/1928 Gietz
D74,669 S 3/1928 Fife
D75,612 S 6/1928 Cotner
1,688,917 A 10/1928 Busha

(Continued)

(73) Assignee: **Building Materials Investment Corporation, Dallas, TX (US)**

(**) Term: **14 Years**

(21) Appl. No.: **29/521,831**

(22) Filed: **Mar. 26, 2015**

(51) **LOC (10) Cl.** **25-01**

(52) **U.S. Cl.**
USPC **D25/139**

(58) **Field of Classification Search**
USPC D25/139-144; 52/518-521, 523-524, 52/539, 554-555, 557
CPC E04D 1/00; E04D 1/12; E04D 1/26; E04D 1/30; E04D 2001/005; E04F 13/0864
See application file for complete search history.

(56) **References Cited**

U.S. PATENT DOCUMENTS

433,279 A 7/1890 Fairchild
1,295,360 A 2/1919 Overbury
D56,106 S 8/1920 Russell
1,442,614 A 1/1923 Hooker
1,463,632 A 7/1923 Severns
1,513,940 A 11/1924 Smith et al.
D68,552 S 10/1925 Sjodahl
1,584,343 A 5/1926 Abraham
1,587,017 A 6/1926 MacInnes
1,601,735 A 10/1926 Harris

OTHER PUBLICATIONS

CertainTeed Shingle Applicator's Manual: Presidential Shake and Presidential Shake TL, <http://www.certainteed.com/resources/PresidentialShakeTLInstall.pdf> (undated).

(Continued)

Primary Examiner — Catheri Oliver-Garcia
Assistant Examiner — Rebekah Caruso

(74) *Attorney, Agent, or Firm* — Fitzpatrick, Cella, Harper & Scinto

(57) **CLAIM**

The ornamental design for a shingle, as shown and described.

DESCRIPTION

FIG. 1 is a top plan view of a first embodiment of a shingle; FIG. 2 is a front elevation thereof; FIG. 3 is a rear elevation thereof; FIG. 4 is a right side view thereof; FIG. 5 is a perspective view thereof; FIG. 6 is a bottom plan view thereof; FIG. 7 is a top plan view of a second embodiment of a shingle; and, FIG. 8 is a top plan view of a third embodiment of a shingle. The broken lines shown in the drawings are for illustrative purposes only and depict portions of the shingle that form no part of the claimed design.

1 Claim, 3 Drawing Sheets

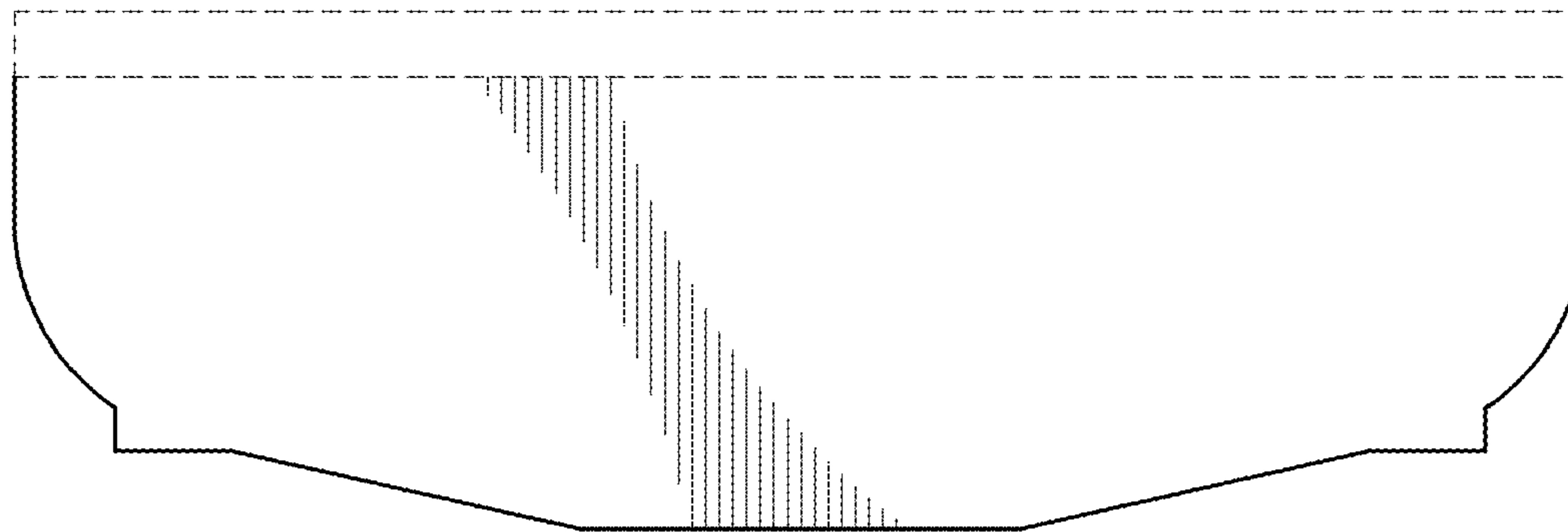

(56)

References Cited

U.S. PATENT DOCUMENTS

D76,843 S 11/1928 Topping
 1,698,891 A 1/1929 Overbury
 1,555,441 A 9/1929 Sjodahl
 1,732,403 A 10/1929 Harris et al.
 1,741,539 A * 12/1929 Richardson E04D 1/12
 52/554
 1,756,741 A 4/1930 Harshberger et al.
 1,760,873 A 6/1930 Kirschbraun
 D81,768 S 8/1930 Topping
 D83,704 S 3/1931 Stark
 1,828,222 A 10/1931 Clow
 D85,639 S 12/1931 Finley
 1,842,761 A 1/1932 McCarthy
 1,843,370 A 2/1932 Overbury
 1,846,635 A 2/1932 Finley
 1,851,088 A 3/1932 Duncan
 1,860,899 A 5/1932 Miller
 1,862,852 A 6/1932 Harshberger
 1,871,646 A 8/1932 Abraham
 1,894,614 A 1/1933 Wettlaufer
 D89,783 S 5/1933 Moone
 1,934,666 A 11/1933 Goslin
 1,945,485 A 1/1934 Harshberger
 1,955,699 A 4/1934 Moffit
 1,956,732 A 5/1934 Schulz
 D92,504 S 6/1934 Topping
 1,968,426 A 7/1934 Rowe
 1,975,487 A 10/1934 Topping
 D93,824 S 11/1934 Hashberger
 1,983,936 A 12/1934 Finley
 2,000,226 A 5/1935 Fry
 2,006,417 A 7/1935 Topping
 2,018,722 A 10/1935 Humphrey
 2,027,029 A 1/1936 Eckert
 D99,248 S * 4/1936 Piazza D25/139
 2,068,118 A 1/1937 Topping
 2,078,998 A 5/1937 Black
 D107,209 S 11/1937 Batell
 2,099,131 A 11/1937 Miller
 2,106,396 A 1/1938 Topping
 2,113,644 A 4/1938 Bollaert
 2,132,999 A 10/1938 Topping
 2,161,440 A 6/1939 Venrick
 2,205,679 A 6/1940 Ames, Jr.
 2,219,450 A 10/1940 Koenig
 2,257,152 A 9/1941 Black
 2,272,032 A 2/1942 Brown
 2,335,493 A 11/1943 Drinkall
 2,411,308 A 11/1946 Washburn
 2,460,353 A 2/1949 Killingsworth
 2,487,593 A 11/1949 Rowe
 2,687,701 A 8/1954 Abraham
 2,699,129 A 1/1955 Abraham
 2,756,699 A 7/1956 Lockwood
 2,808,010 A 10/1957 Rannikko
 2,858,777 A 11/1958 Schuetz
 2,867,180 A 1/1959 May
 2,884,878 A 5/1959 Abraham
 3,127,701 A 4/1964 Jastrzemski
 3,217,870 A 11/1965 Davis et al.
 3,283,463 A 11/1966 Powell
 3,377,761 A 4/1968 Skelton, Jr.
 3,407,556 A 10/1968 Leibbrook
 3,638,388 A 2/1972 Crookston
 3,919,223 A 11/1975 Zmojdzin et al.
 3,919,823 A 11/1975 Bradley
 3,921,358 A 11/1975 Bettoli
 4,188,763 A 2/1980 Thiis-Evensen
 4,195,461 A 4/1980 Thiis-Evensen
 4,274,243 A 6/1981 Corbin et al.
 4,333,279 A 6/1982 Corbin et al.
 4,434,589 A 3/1984 Freiborg
 4,499,702 A 2/1985 Turner
 4,527,374 A 7/1985 Corbin

4,587,785 A 5/1986 Rohner
 4,637,191 A 1/1987 Smith
 4,666,226 A 5/1987 Legrand et al.
 4,856,251 A 8/1989 Buck
 D317,506 S 6/1991 Jenkins et al.
 D326,330 S 5/1992 Klein
 5,195,290 A 3/1993 Hulett
 5,232,530 A 8/1993 Malmquist et al.
 5,239,802 A 8/1993 Robinson
 5,421,134 A 6/1995 Hannah et al.
 D366,124 S 1/1996 Hannah et al.
 5,495,654 A 3/1996 Goodhart et al.
 5,657,603 A 8/1997 Goodhart et al.
 D388,195 S 12/1997 Hannah et al.
 5,799,459 A 9/1998 Covert
 5,816,014 A 10/1998 Tzeng et al.
 D400,981 S 11/1998 Bondoc et al.
 5,853,858 A 12/1998 Bondoc
 5,860,263 A 1/1999 Sieling et al.
 D406,361 S 3/1999 Bondoc et al.
 D406,665 S 3/1999 Bondoc et al.
 5,939,169 A 8/1999 Bondoc et al.
 6,014,847 A 1/2000 Phillips
 D426,002 S 5/2000 Bondoc et al.
 D435,671 S 12/2000 Phillips
 6,190,754 B1 2/2001 Bondoc et al.
 6,361,851 B1 3/2002 Sieling et al.
 6,367,222 B1 4/2002 Timbrel et al.
 D480,485 S 10/2003 Phillips
 D482,141 S 11/2003 Rodrigues et al.
 D484,992 S 1/2004 Rodrigues et al.
 6,708,456 B2 3/2004 Kiik et al.
 6,920,730 B2 7/2005 Becker et al.
 6,990,779 B2 1/2006 Kiik et al.
 7,204,063 B2 4/2007 Kandalgaonkar
 7,510,622 B2 3/2009 Kalanoglu et al.
 7,607,275 B2 10/2009 Elliot et al.
 7,775,008 B2 8/2010 King
 D658,787 S 5/2012 Westfall et al.
 D666,745 S 9/2012 Rodrigues et al.
 D666,747 S 9/2012 Rodrigues et al.
 D670,407 S 11/2012 Leitch
 D670,408 S * 11/2012 Leitch D25/139
 D670,409 S * 11/2012 Leitch D25/143
 D670,825 S * 11/2012 Leitch D25/139
 D670,826 S * 11/2012 Leitch D25/143
 D670,827 S * 11/2012 Leitch D25/143
 D674,515 S 1/2013 Jenkins
 D695,925 S 12/2013 Ray et al.
 9,057,194 B2 6/2015 Jenkins et al.
 9,242,432 B1 1/2016 Harrington et al.
 2003/0110729 A1 6/2003 Waggoner et al.
 2003/0172611 A1 9/2003 Coco et al.
 2004/0079042 A1 4/2004 Elliott
 2004/0172909 A1 9/2004 Gabbard et al.
 2004/0182032 A1 9/2004 Koschitzky
 2007/0068108 A1 3/2007 Kiik et al.
 2009/0100788 A1 4/2009 Gabbard et al.
 2009/0151288 A1 6/2009 Kalkanoglu et al.
 2009/0229210 A1 9/2009 Binkley et al.
 2011/0185668 A1 8/2011 Kiik et al.
 2013/0160389 A1 6/2013 Leitch

OTHER PUBLICATIONS

Pending U.S. Appl. No. 14/656,902, filed Mar. 13, 2015 (drawings attached).
 Pending U.S. Appl. No. 29/520,321, filed Mar. 13, 2015 (drawings attached).
 Pending U.S. Appl. No. 29/520,322, filed Mar. 13, 2015 (drawings attached).
 Pending U.S. Appl. No. 29/520,324, filed Mar. 13, 2015 (drawings attached).
 Pending U.S. Appl. No. 14/947,220, filed Nov. 20, 2015 (drawings attached).

* cited by examiner

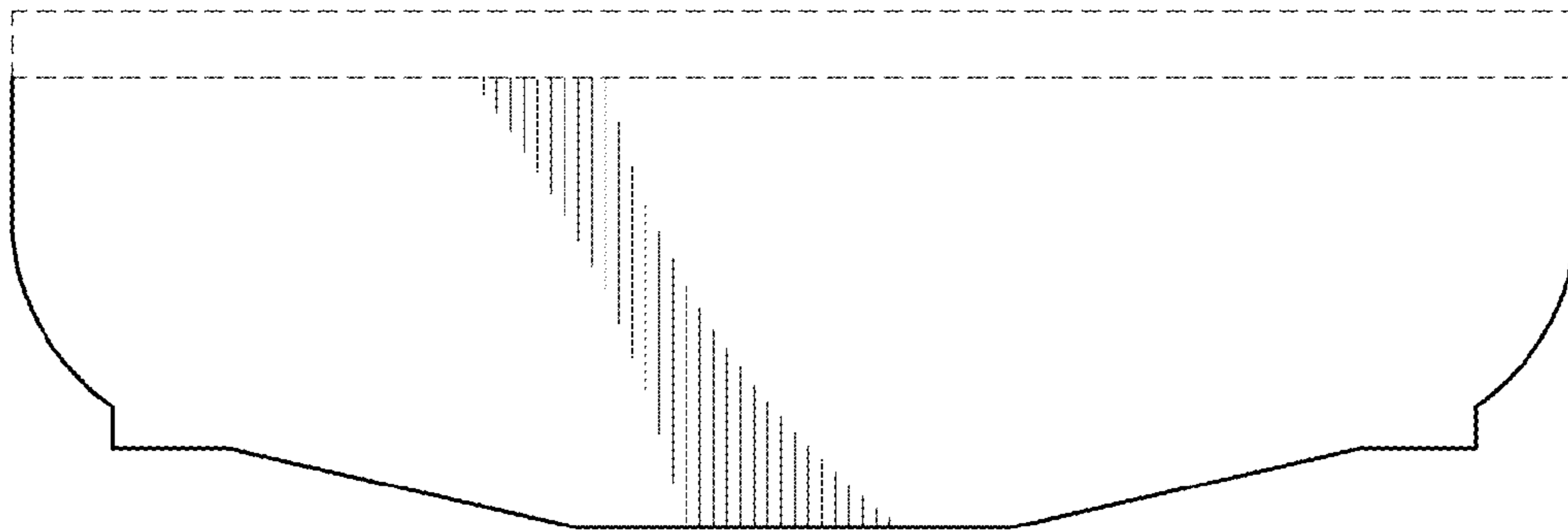

FIG. 1



FIG. 2

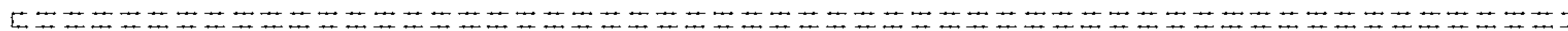

FIG. 3



FIG. 4

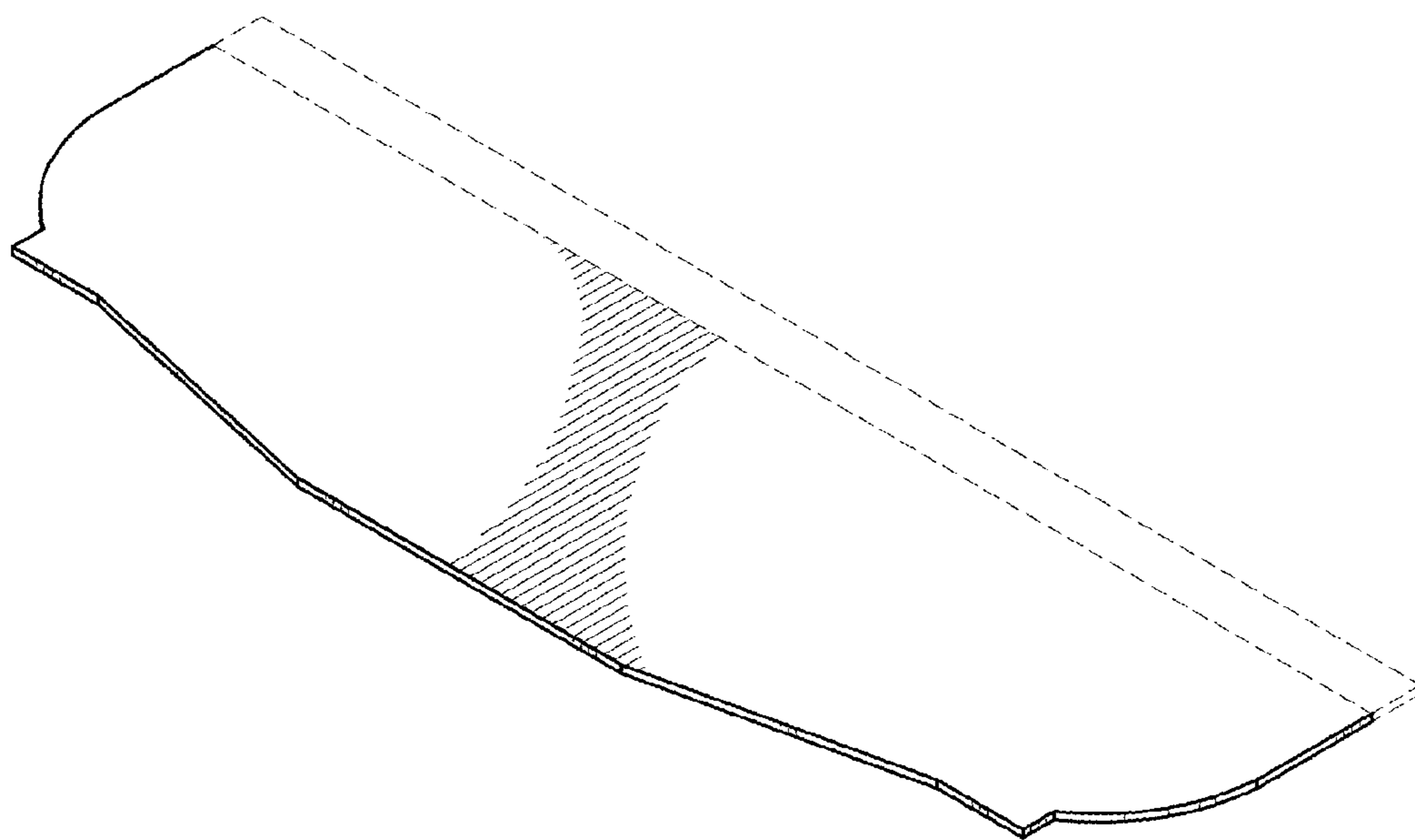

FIG. 5

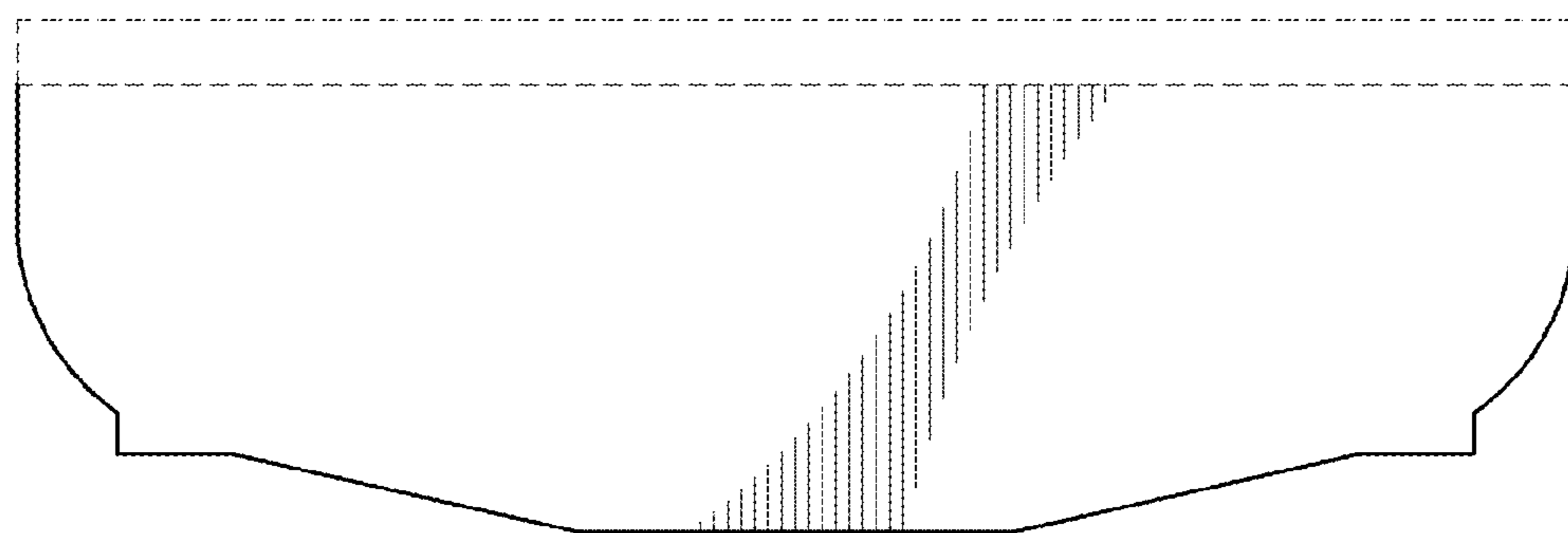

FIG. 6

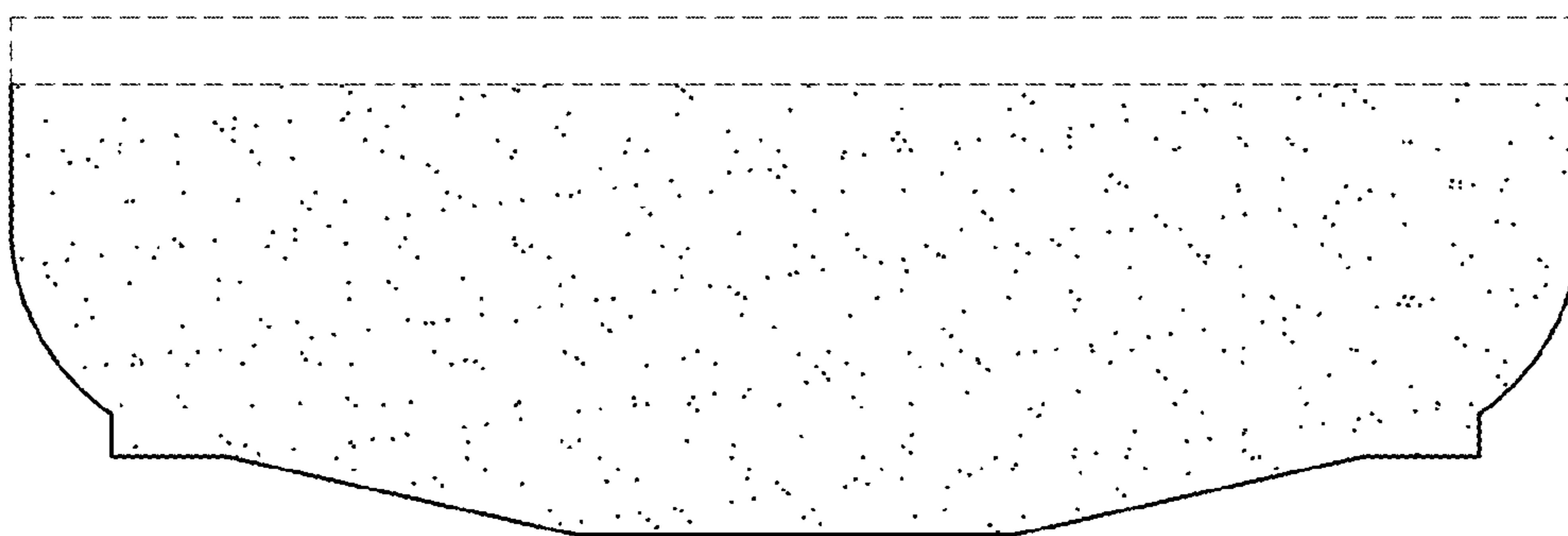

FIG. 7

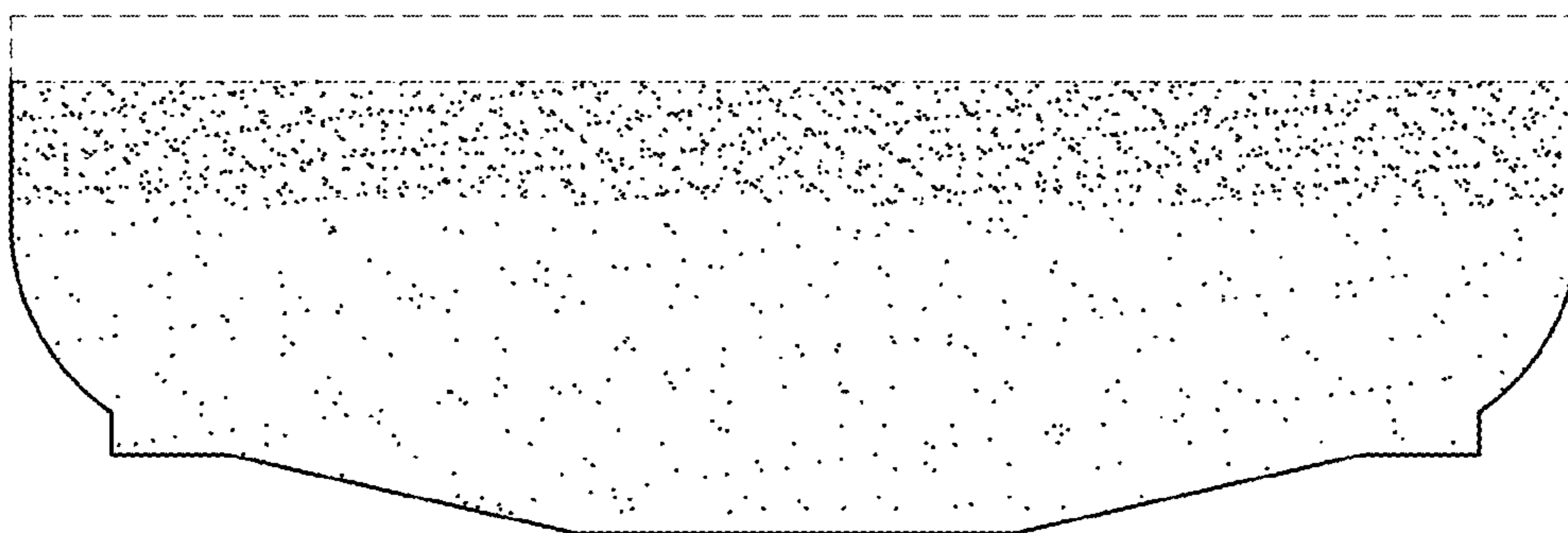

FIG. 8