



US00D763431S

(12) **United States Design Patent**
Carroll

(10) **Patent No.:** **US D763,431 S**
(45) **Date of Patent:** **** Aug. 9, 2016**

(54) **FLOOR REGISTER GRILLE**

(71) Applicant: **Decor Grates Incorporated**, Markham (CA)

(72) Inventor: **Owen Carroll**, Port Perry (CA)

(73) Assignee: **DECOR GRATES INCORPORATED**, Ajax (CA)

(**) Term: **14 Years**

(21) Appl. No.: **29/502,666**

(22) Filed: **Sep. 18, 2014**

(30) **Foreign Application Priority Data**

Jun. 11, 2014 (CA) 157036

(51) **LOC (10) Cl.** **23-04**

(52) **U.S. Cl.**
USPC **D23/388**

(58) **Field of Classification Search**
USPC D23/385–393, 381, 382, 370, 371, 354,
D23/358, 261; 454/309, 275–277, 284,
454/287–291

CPC F24F 13/082; F24F 13/06; F24F 13/08
See application file for complete search history.

(56) **References Cited**

U.S. PATENT DOCUMENTS

D267,268 S *	12/1982	Johnson	D23/402
D376,006 S *	11/1996	Smolarski	D23/388
D522,125 S *	5/2006	Oosterhuis	D23/388
D561,327 S *	2/2008	DeJonge	D23/397
D607,989 S *	1/2010	Llana Garcia	D23/395
D609,327 S *	2/2010	Mair	D23/388
D687,524 S *	8/2013	Heiser	D23/261
D720,437 S *	12/2014	Togawa	D23/261
D736,354 S *	8/2015	Lucas	D23/261
D738,486 S *	9/2015	Carroll	D23/388

D739,002 S *	9/2015	Carroll	D23/388
2005/0230295 A1 *	10/2005	Monneret	E02D 29/1427 210/164
2008/0308476 A1 *	12/2008	Silverstein	E03F 5/0407 210/163

OTHER PUBLICATIONS

Decor Grates, Classic Collection—Oriental Design, Aug. 19, 2014, <http://www.decorgrates.com/index.php/component/content/article/2-collections-articles/317-ajh212-nickel>.*

* cited by examiner

Primary Examiner — David Muller

Assistant Examiner — Nathan Johnston

(74) *Attorney, Agent, or Firm* — Greer, Burns & Crain, Ltd.

(57) **CLAIM**

The ornamental design for a floor register grille, as shown and described.

DESCRIPTION

FIG. 1 is a top perspective view of a first variant of the register grille;

FIG. 2 is an overhead plan view of the register grille of FIG. 1;

FIG. 3 is a front view of the register grille of FIG. 1, the rear view being identical;

FIG. 4 is a side view of the present register grille, both sides being identical;

FIG. 5 is a top perspective view of a second variant of the present register grille;

FIG. 6 is an overhead plan view of the register grille of FIG. 5;

FIG. 7 is a front view of the register grille of FIG. 5, the rear view being identical; and,

FIG. 8 is a side view of the register grille of FIG. 5, both sides being identical.

1 Claim, 4 Drawing Sheets

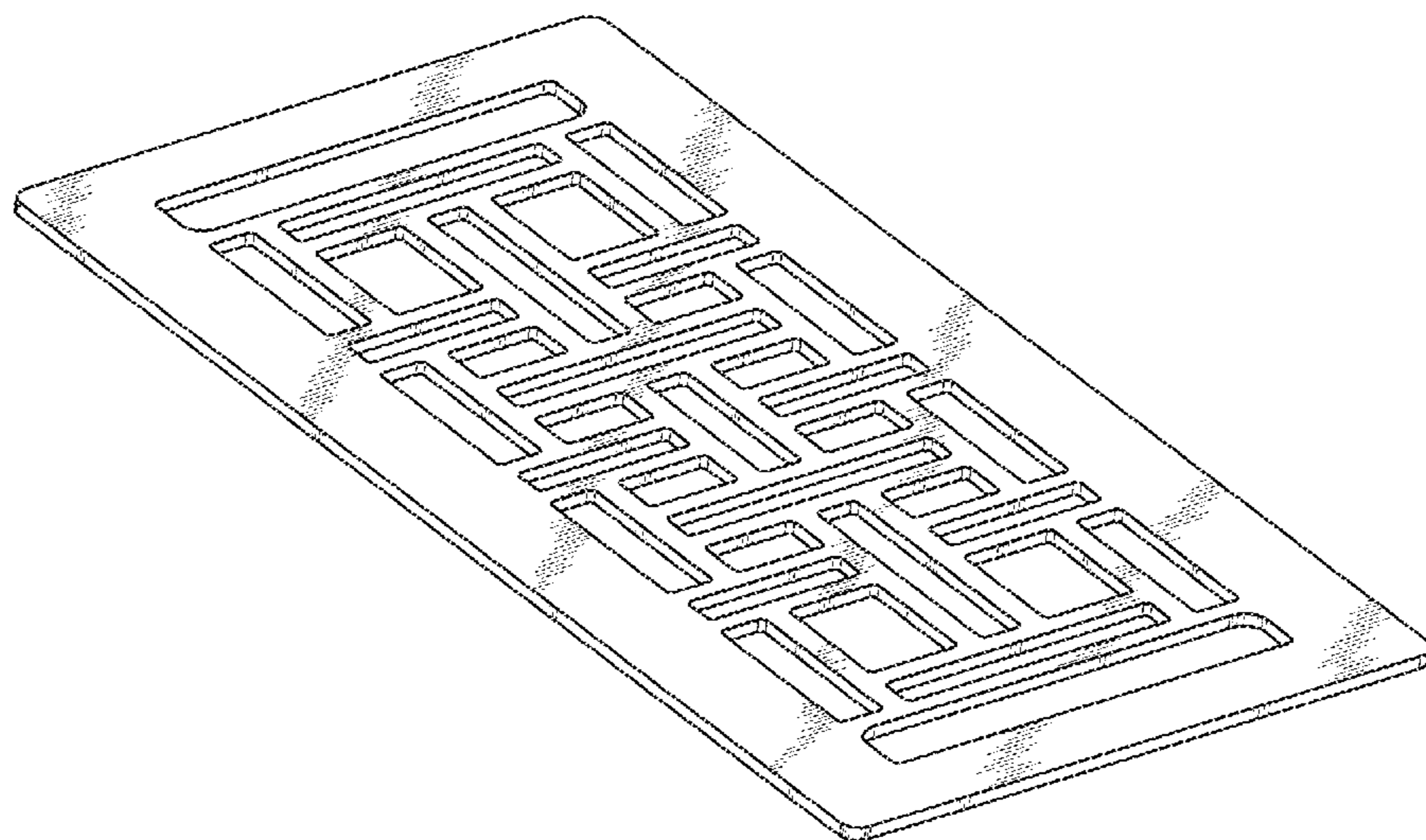

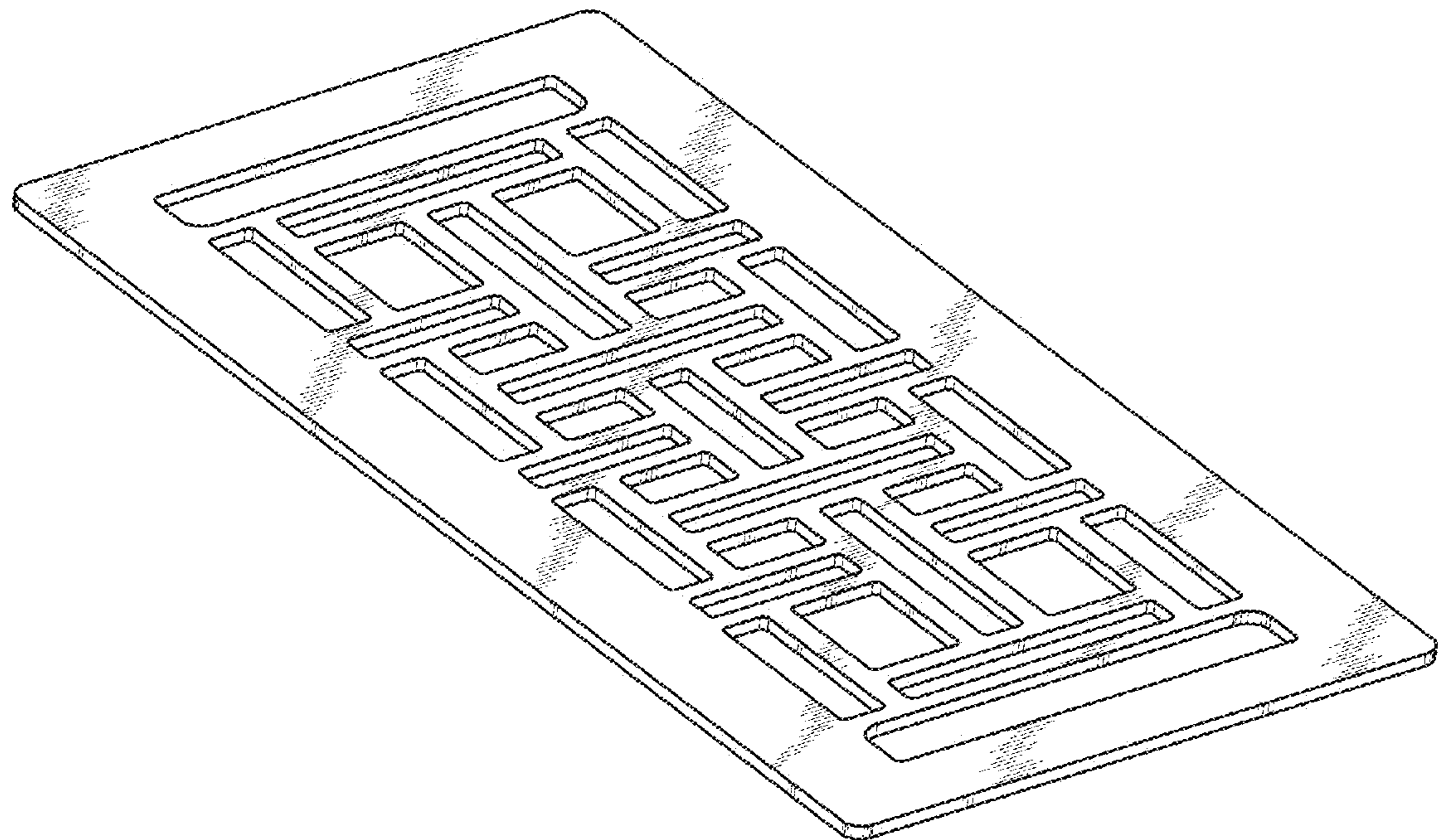

FIG. 1

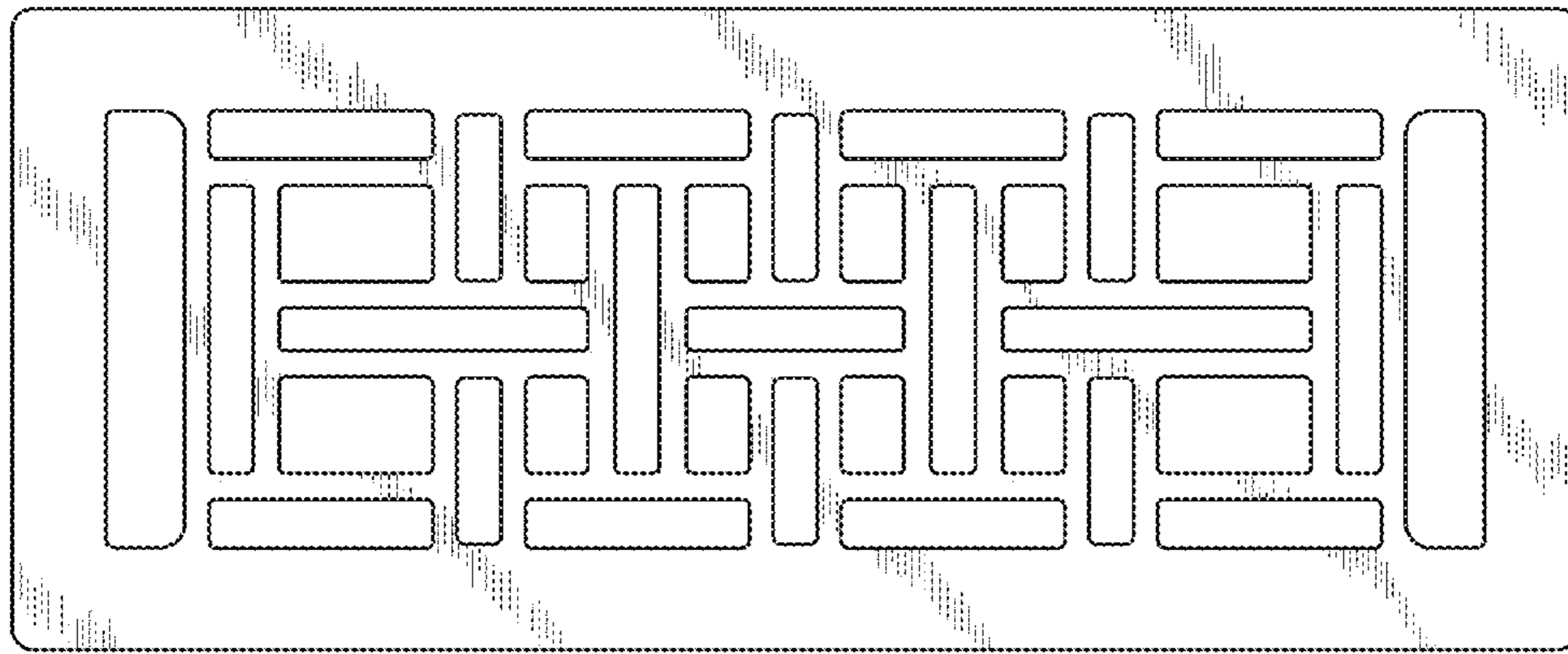

FIG. 2

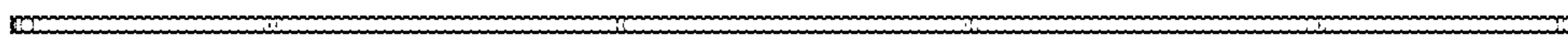

FIG. 3

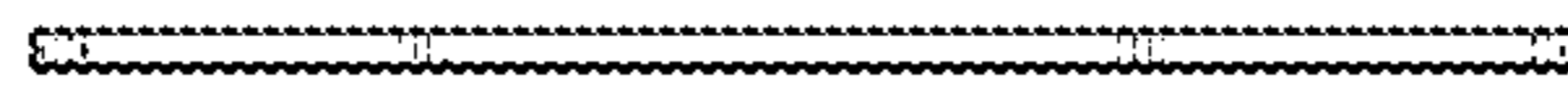

FIG. 4

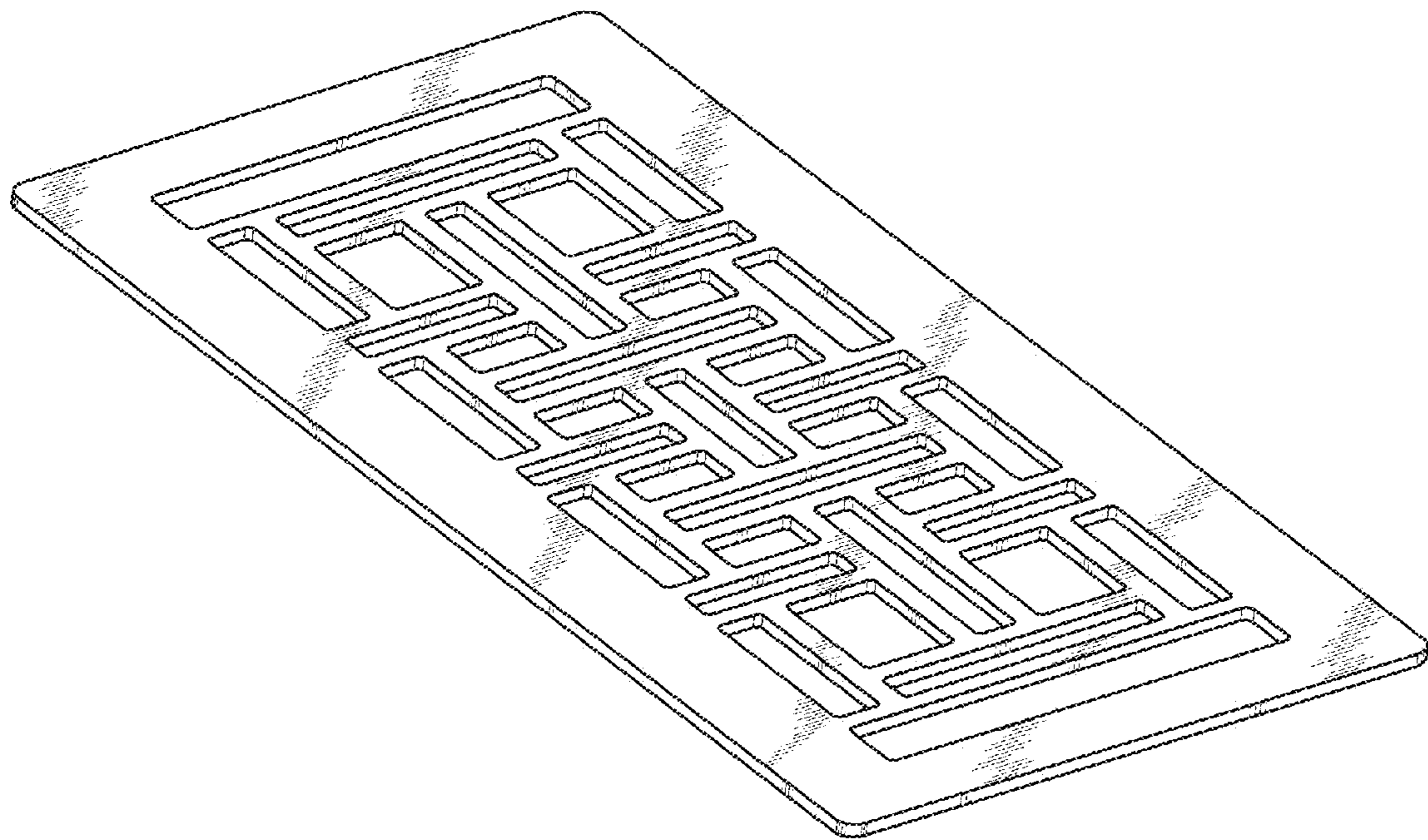

FIG. 5

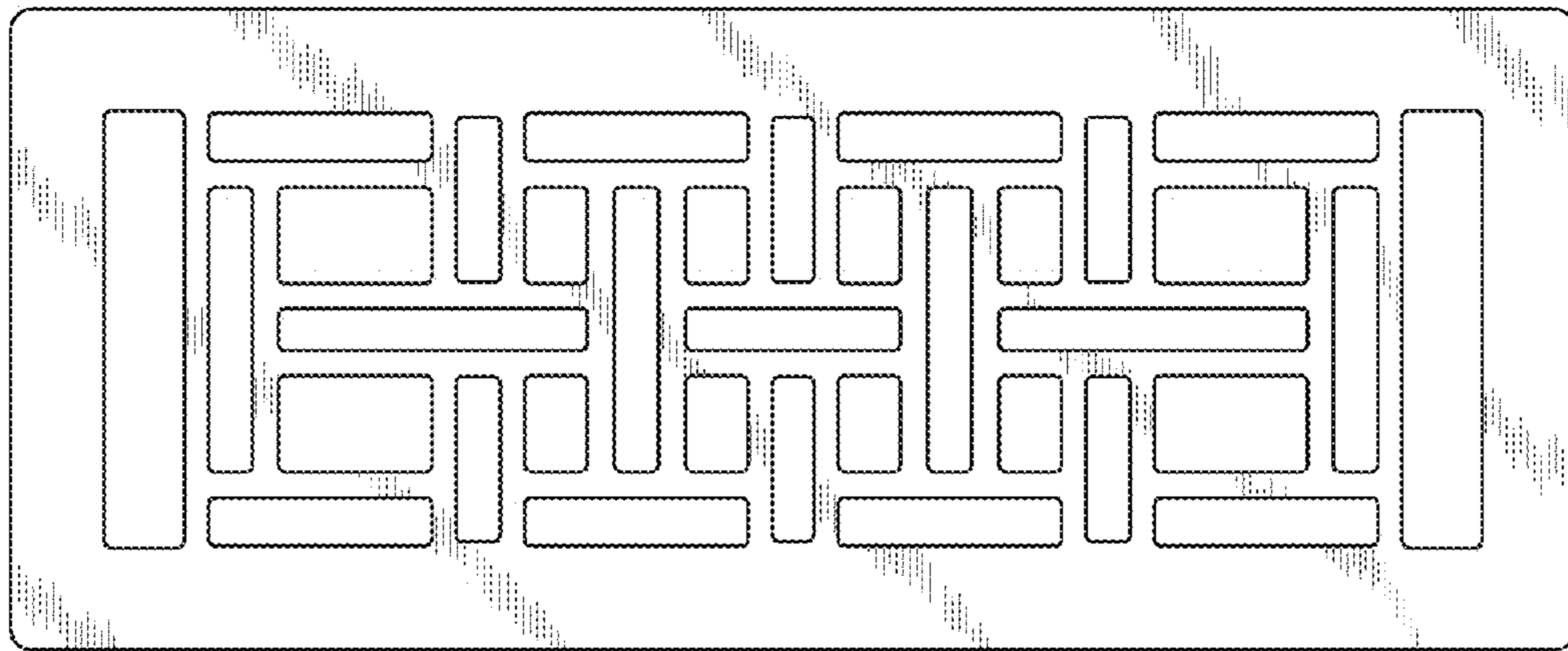

FIG. 6

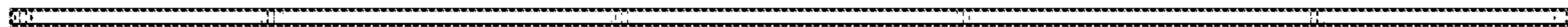

FIG. 7

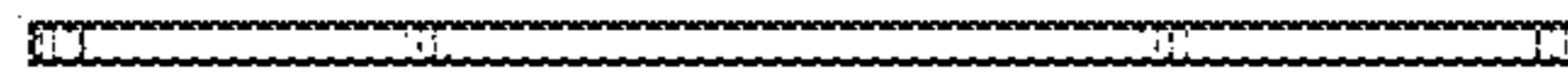

FIG. 8