

US00D763184S

(12) **United States Design Patent**
Wang et al.

(10) **Patent No.:** **US D763,184 S**
(45) **Date of Patent:** **** Aug. 9, 2016**

- (54) **TIRE**
- (71) Applicant: **Shandong Linglong Tyre Co., Ltd.**,
Zhaoyuan (CN)
- (72) Inventors: **Feng Wang**, Zhaoyuan (CN); **Meng Zhang**, Heze (CN); **Chuande Jia**,
Zaozhuang (CN); **Hongling Feng**, Heze
(CN); **Xiaokun Wang**, Zhaoyuan (CN);
Hailong Zhang, Laiyang (CN)
- (73) Assignee: **SHANDONG LINGLONG TYRE**
CO., LTD., Zhaoyuan (CN)
- (**) Term: **15 Years**
- (21) Appl. No.: **29/526,958**
- (22) Filed: **May 14, 2015**
- (51) **LOC (10) Cl.** **12-15**
- (52) **U.S. Cl.**
USPC **D12/600**
- (58) **Field of Classification Search**
USPC D12/500-604, 900
CPC B60C 1/0016; B60C 11/0306; B60C
11/0302; B60C 3/06; B60C 9/17
See application file for complete search history.

D412,302 S *	7/1999	Rayman	D12/579
D420,630 S *	2/2000	De Coninck	D12/600
D481,990 S *	11/2003	Hanna	D12/579
D573,942 S *	7/2008	Song	D12/579
D606,929 S *	12/2009	Song	D12/579
D620,428 S *	7/2010	Rayman	D12/579
D634,266 S *	3/2011	Shan	D12/599
D634,701 S *	3/2011	Shan	D12/599
D662,038 S *	6/2012	Mayni	D12/600

OTHER PUBLICATIONS

Triangle OTR Tire found online [May 10, 2016] http://triangletyre.en.alibaba.com/product/60076661506-209422637/TIRES_TRIANGLE_BRAND_12_00R24_20PR_TR691.html.*

* cited by examiner

Primary Examiner — Robert M Spear

Assistant Examiner — John Voytek

(74) *Attorney, Agent, or Firm* — CBM Patent Consulting, LLC

(57) **CLAIM**

The ornamental design for a tire, as shown and described.

DESCRIPTION

FIG. 1 is a top view of a tire showing my new design;
FIG. 2 is a bottom view thereof;
FIG. 3 is a front view thereof;
FIG. 4 is a rear view thereof;
FIG. 5 is a left side elevational view thereof;
FIG. 6 is a right side elevational view thereof; and,
FIG. 7 is a perspective view thereof.

1 Claim, 6 Drawing Sheets

(56) **References Cited**

U.S. PATENT DOCUMENTS

D250,946 S *	1/1979	Germain	D12/594
D336,269 S *	6/1993	Hinrichsen	D12/600
D384,622 S *	10/1997	Scheuren	D12/600



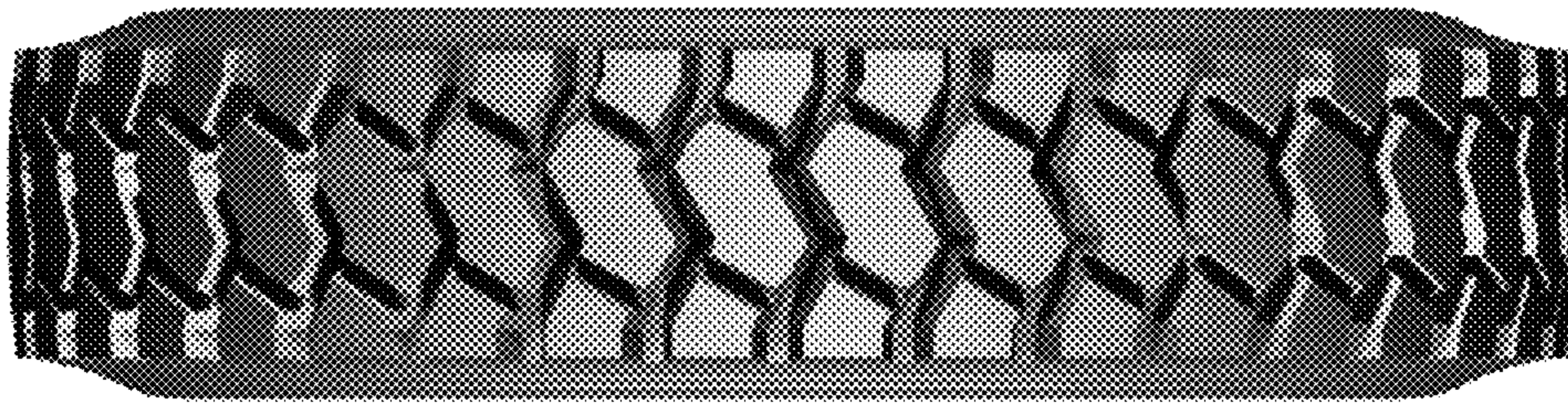

FIG. 1

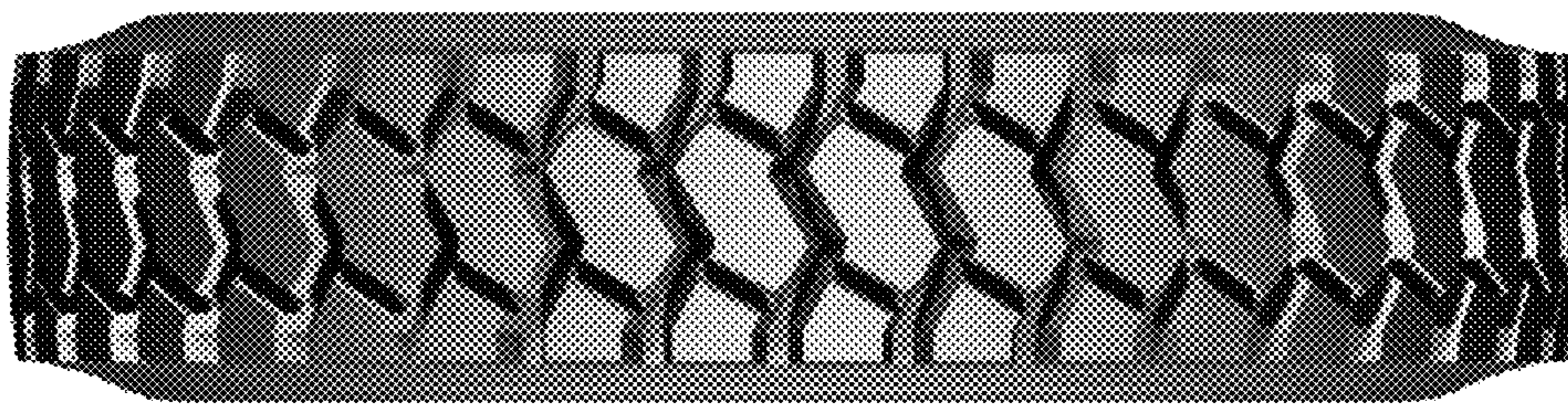

FIG. 2

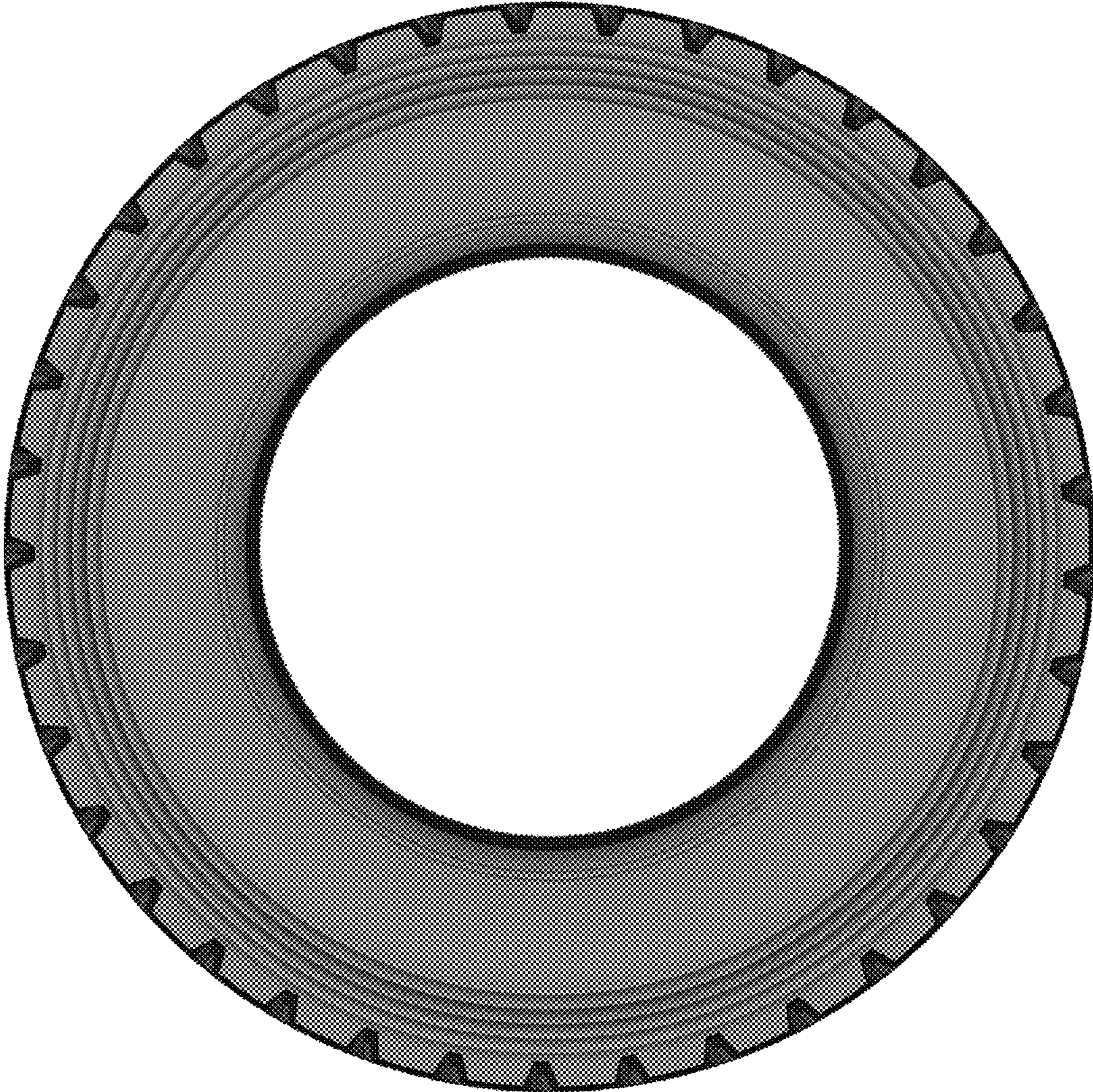

FIG. 3

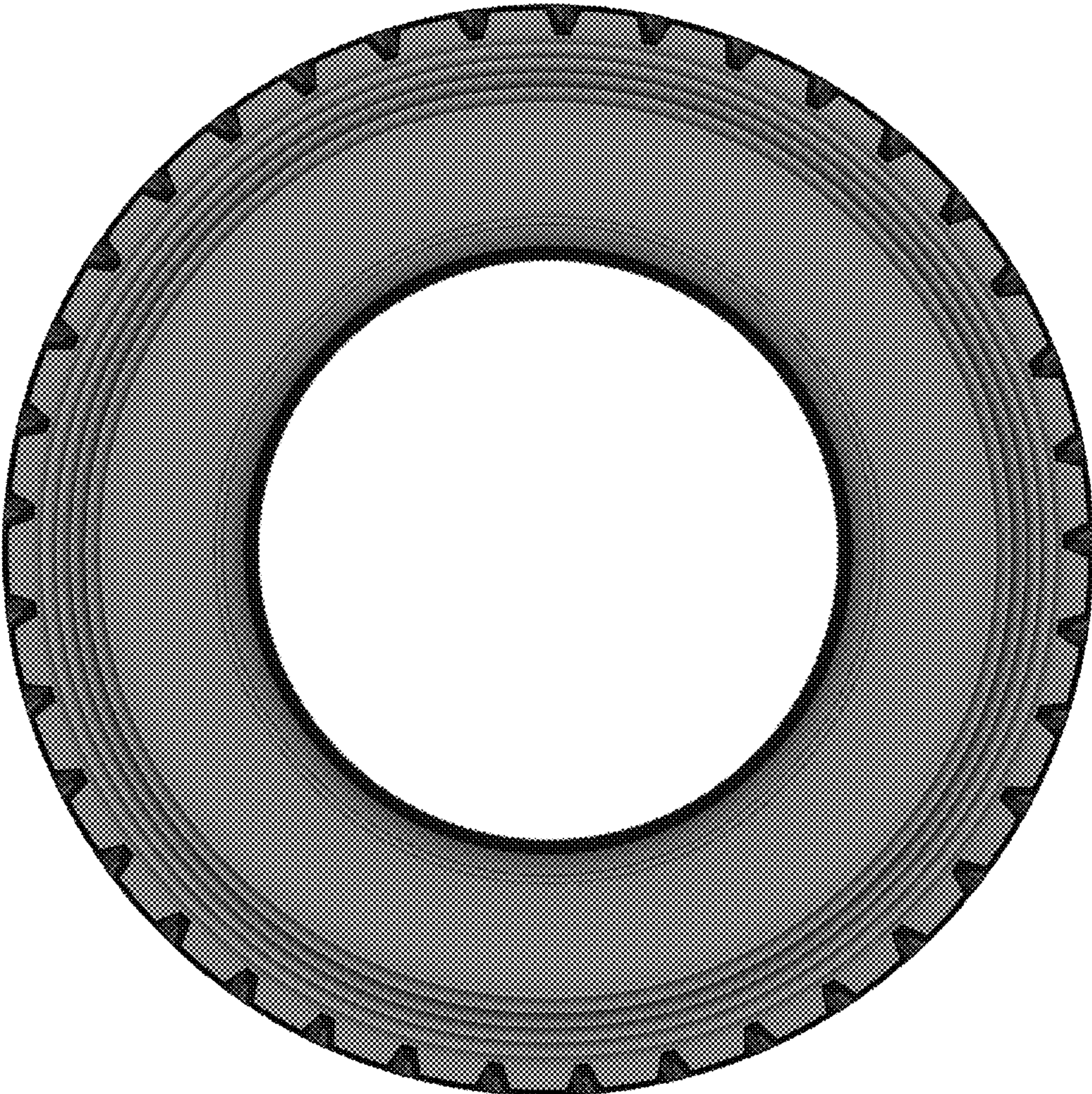

FIG. 4

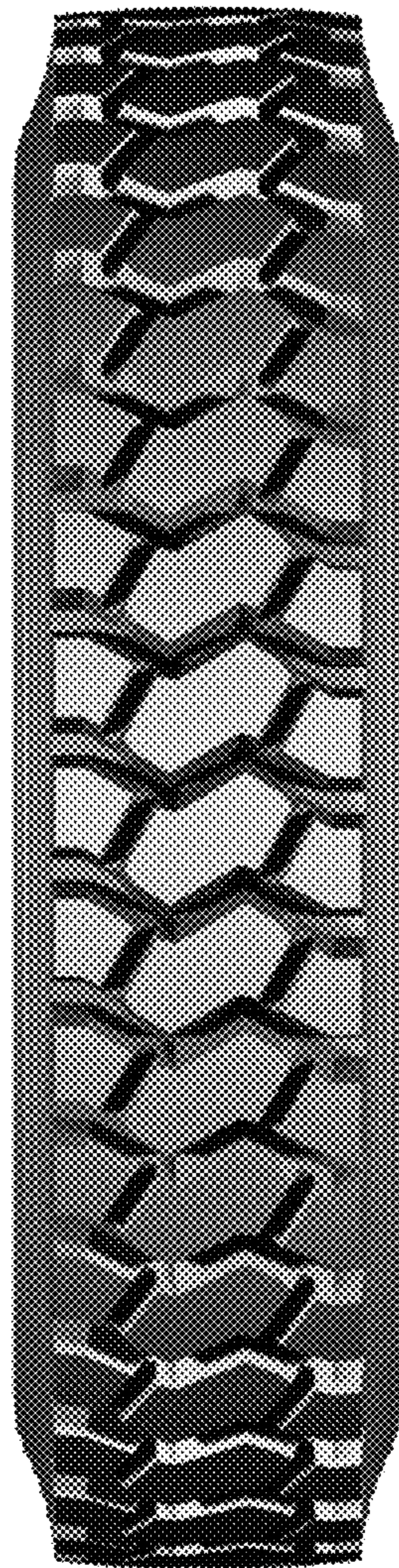

FIG. 5

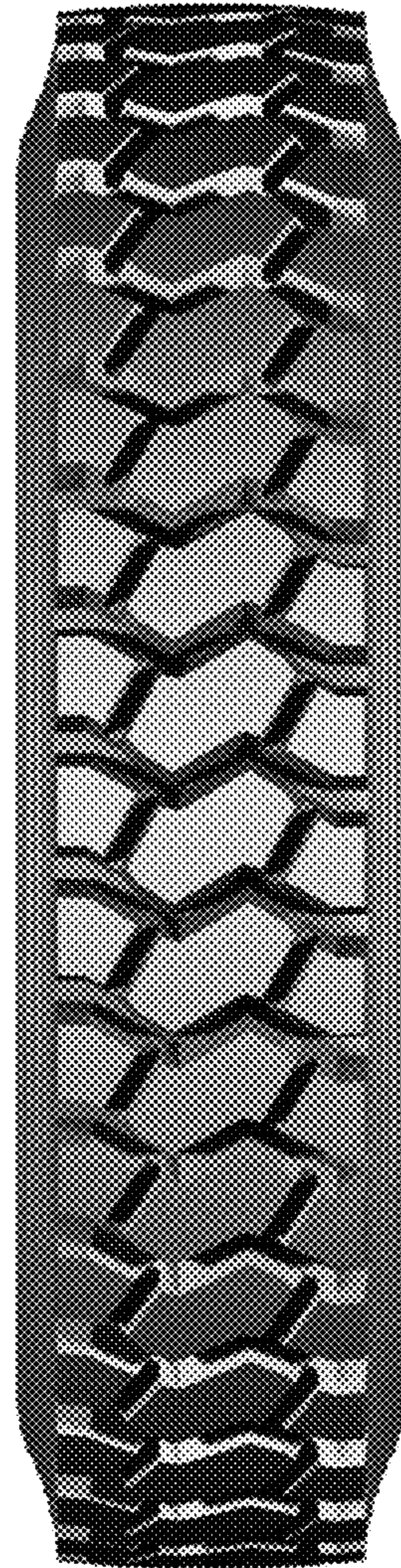

FIG. 6



FIG. 7