

US00D763183S

(12) **United States Design Patent**
Ono

(10) **Patent No.:** **US D763,183 S**

(45) **Date of Patent:** **** Aug. 9, 2016**

(54) **TREAD PORTION OF AN AUTOMOBILE TIRE**

(71) Applicant: **BRIDGESTONE CORPORATION**,
Tokyo (JP)

(72) Inventor: **Takatoshi Ono**, Tokyo (JP)

(73) Assignee: **BRIDGESTONE CORPORATION**,
Tokyo (JP)

(**) Term: **14 Years**

(21) Appl. No.: **29/515,793**

(22) Filed: **Jan. 27, 2015**

(30) **Foreign Application Priority Data**

Jul. 28, 2014 (JP) 2014-016373

(51) **LOC (10) Cl.** **12-15**

(52) **U.S. Cl.**
USPC **D12/600**

(58) **Field of Classification Search**
USPC D12/500-568, 580-604, 900
CPC B60C 1/0016; B60C 11/0306; B60C
11/0302; B60C 3/06; B60C 9/17
See application file for complete search history.

(56) **References Cited**

U.S. PATENT DOCUMENTS

D294,238 S * 2/1988 Premont D12/598
D390,520 S * 2/1998 Grosskopf D12/574
D517,471 S * 3/2006 Robert D12/600
D592,589 S * 5/2009 Dixon D12/600

D642,511 S * 8/2011 Strader D12/587
D642,974 S * 8/2011 Koshio D12/588
D648,672 S * 11/2011 Koog D12/600
D648,673 S * 11/2011 Koog D12/600
D700,133 S * 2/2014 Takahashi D12/600
D737,755 S * 9/2015 Hermann D12/600
D746,224 S * 12/2015 Drake D12/600
D746,225 S * 12/2015 Koog D12/600
D748,046 S * 1/2016 Kitajima D12/588

* cited by examiner

Primary Examiner — Robert M Spear

Assistant Examiner — John Voytek

(74) *Attorney, Agent, or Firm* — Sughrue Mion, PLLC

(57) **CLAIM**

The ornamental design for a tread portion of an automobile tire, as shown and described.

DESCRIPTION

FIG. 1 is a perspective view of a tread portion of an automobile tire showing my design;
FIG. 2 is a front view thereof;
FIG. 3 is a right side view thereof;
FIG. 4 is a left side view thereof;
FIG. 5 is a rear view thereof;
FIG. 6 is a fragmentary enlarged front view surrounded by line A-A and B-B in FIG. 2;
FIG. 7 is a sectional view taken in the direction of line 7-7 in FIG. 6; and,
FIG. 8 is a sectional view taken in the direction of line 8-8 in FIG. 6.

The broken lines in the drawings are intended to show portions of the tire that are not being claimed, and thus form no part of the claimed design.

1 Claim, 9 Drawing Sheets

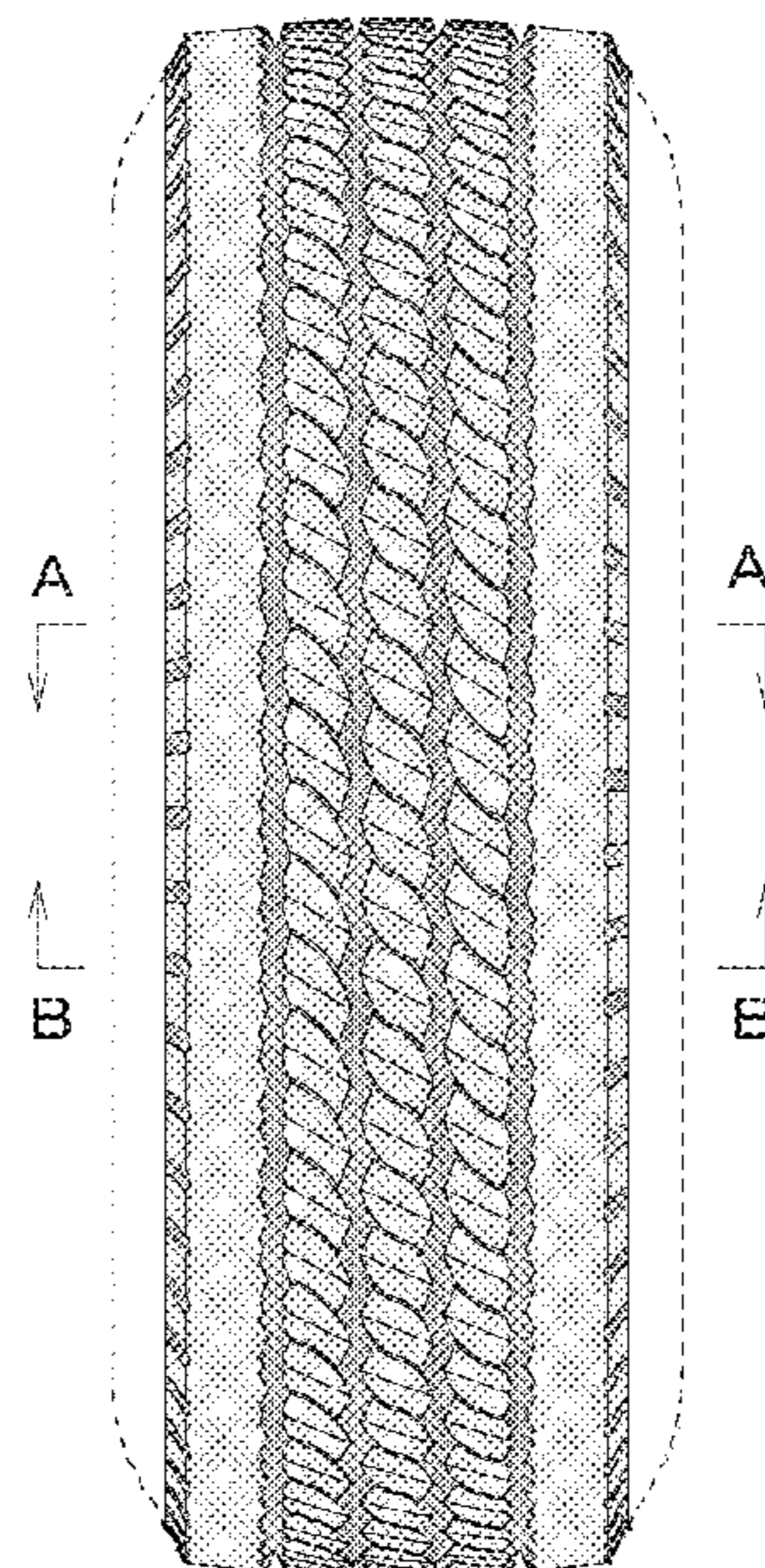

FIG. 1

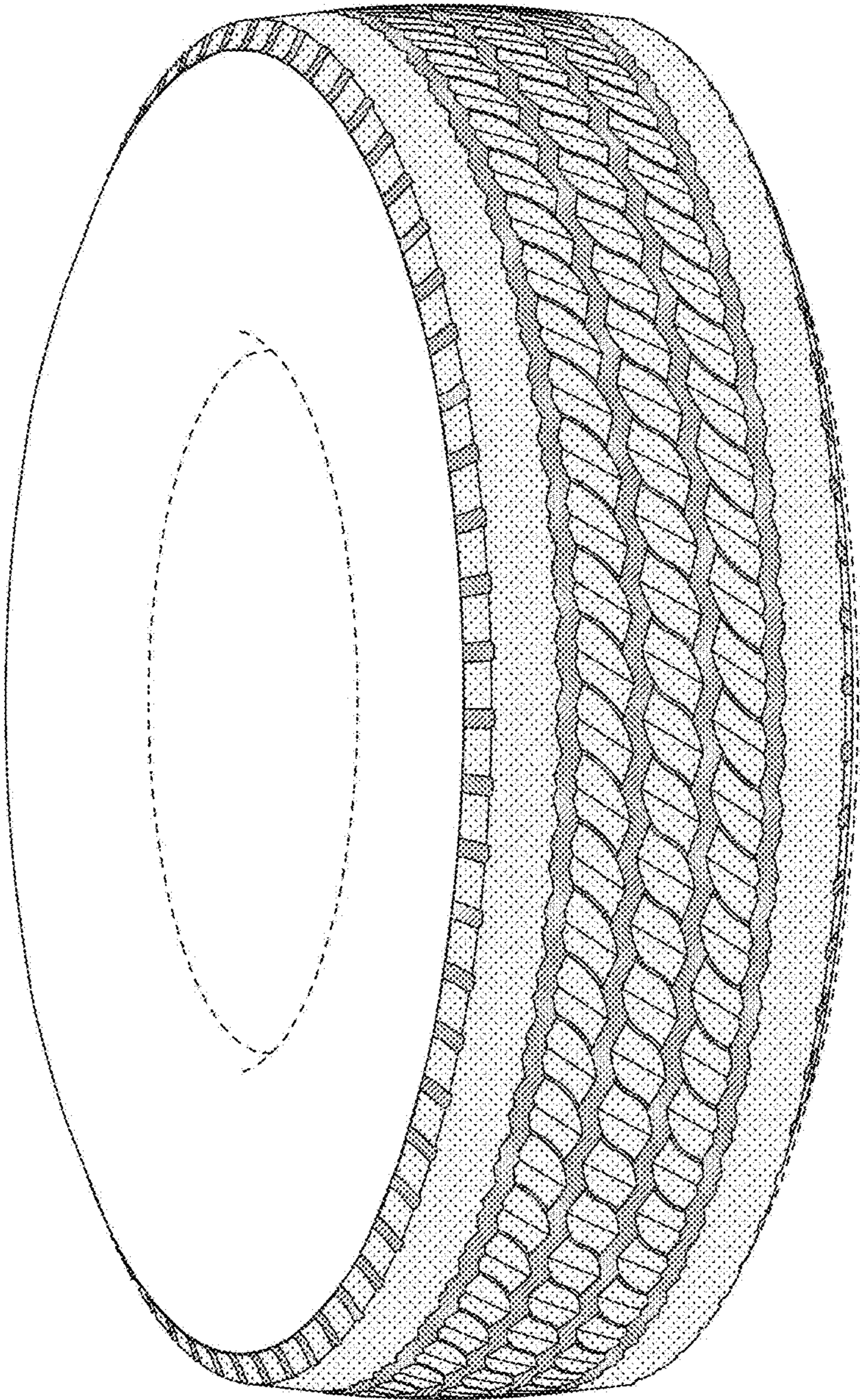

FIG. 2

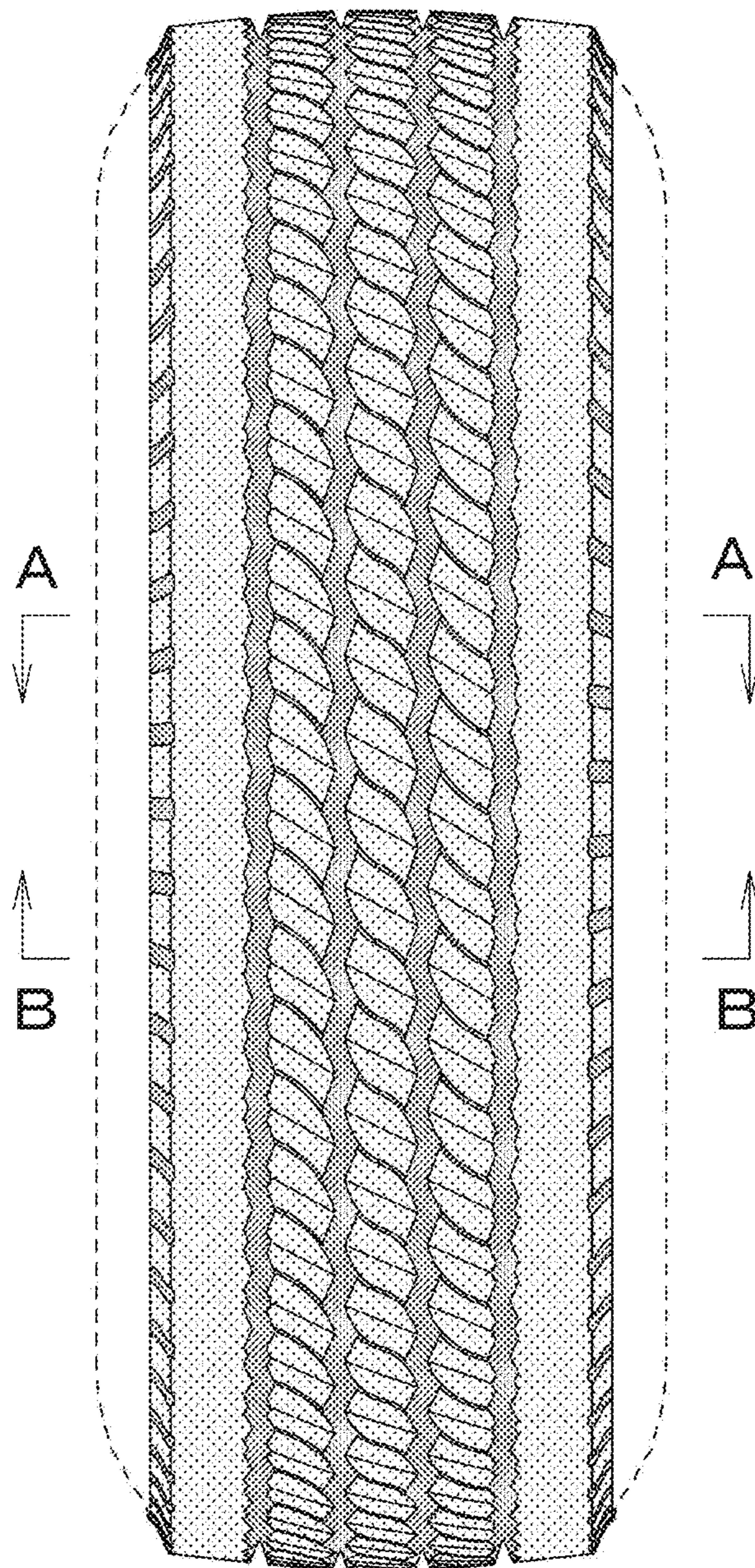

FIG. 3

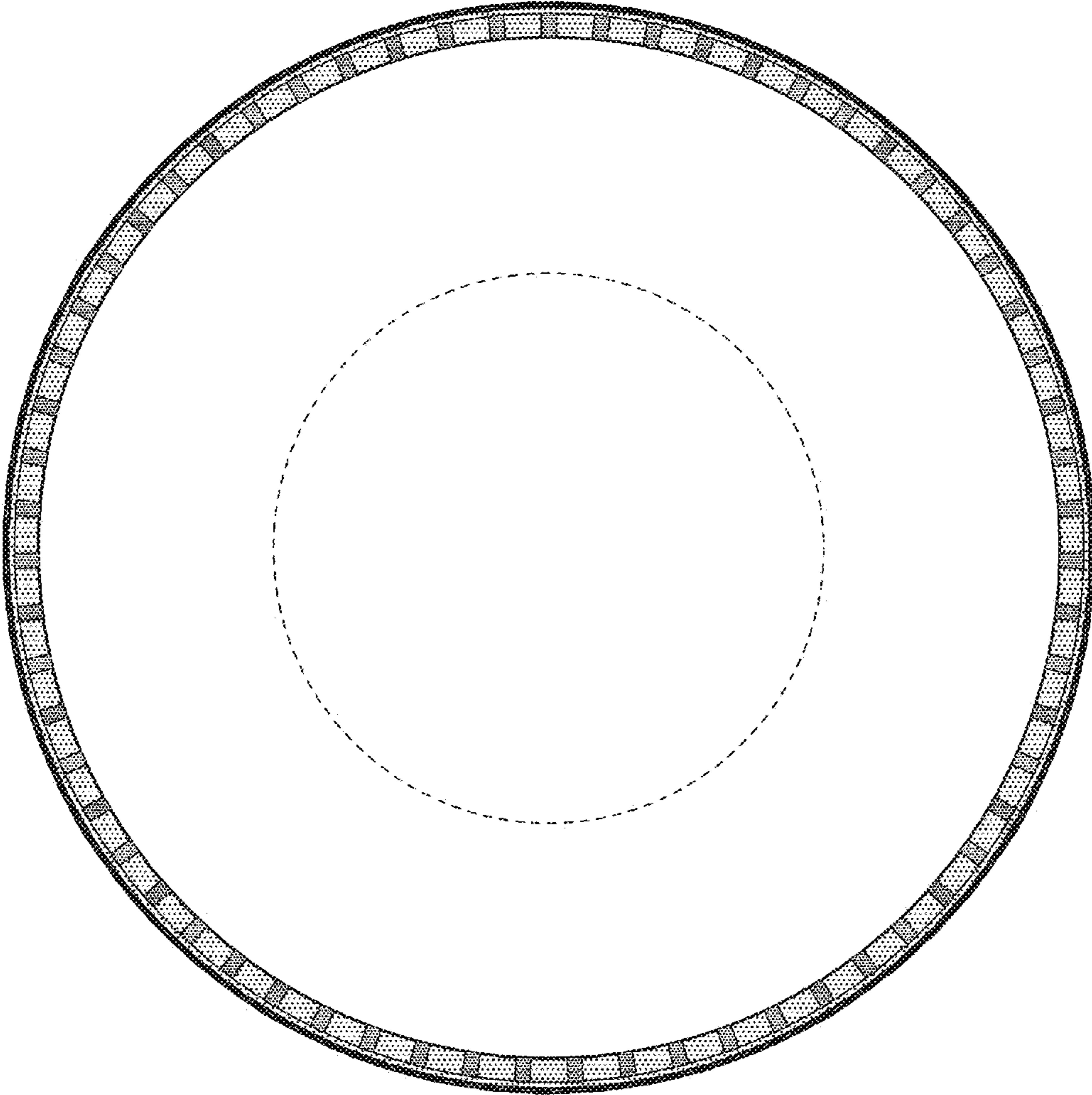

FIG. 4

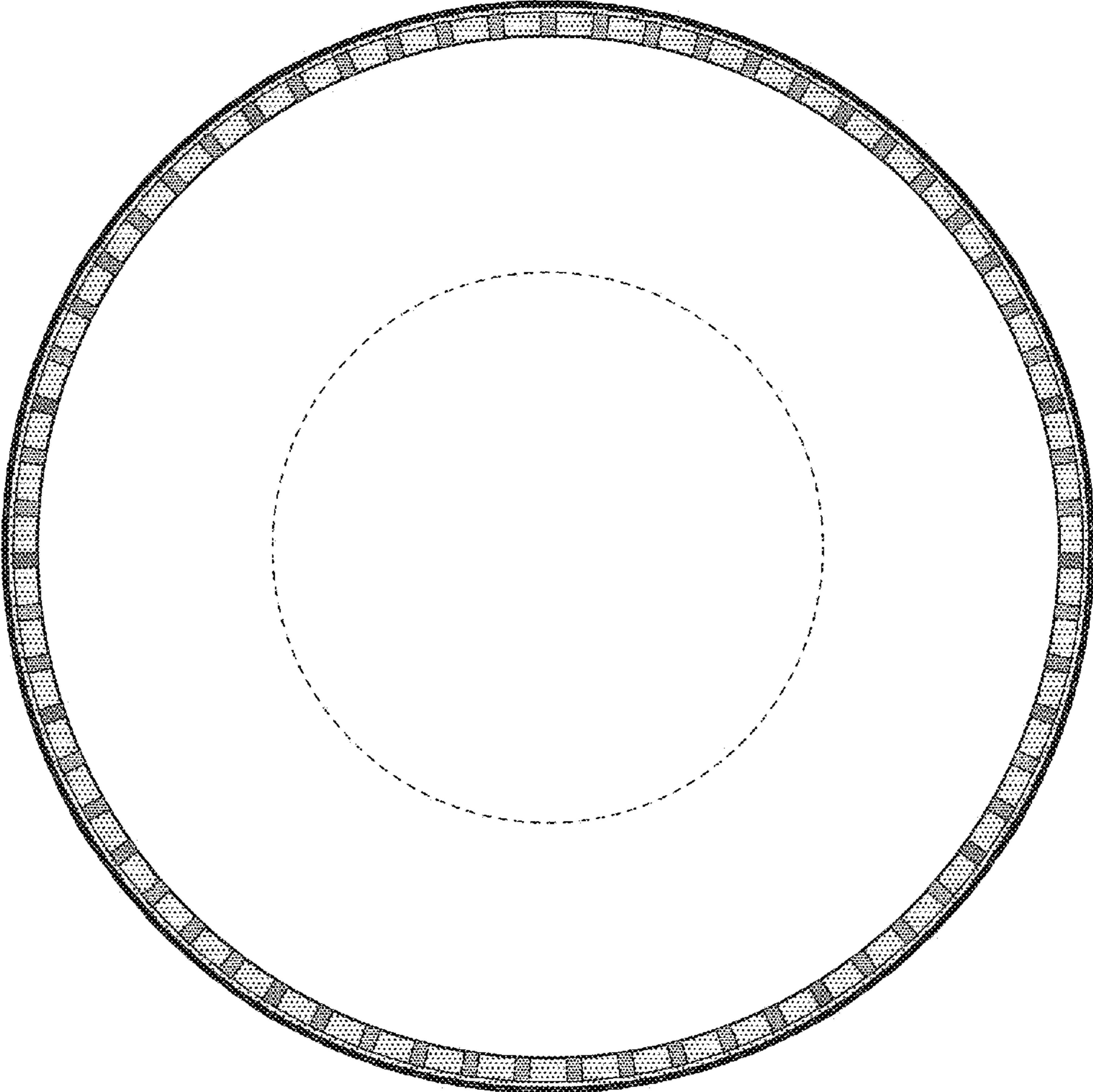

FIG. 5

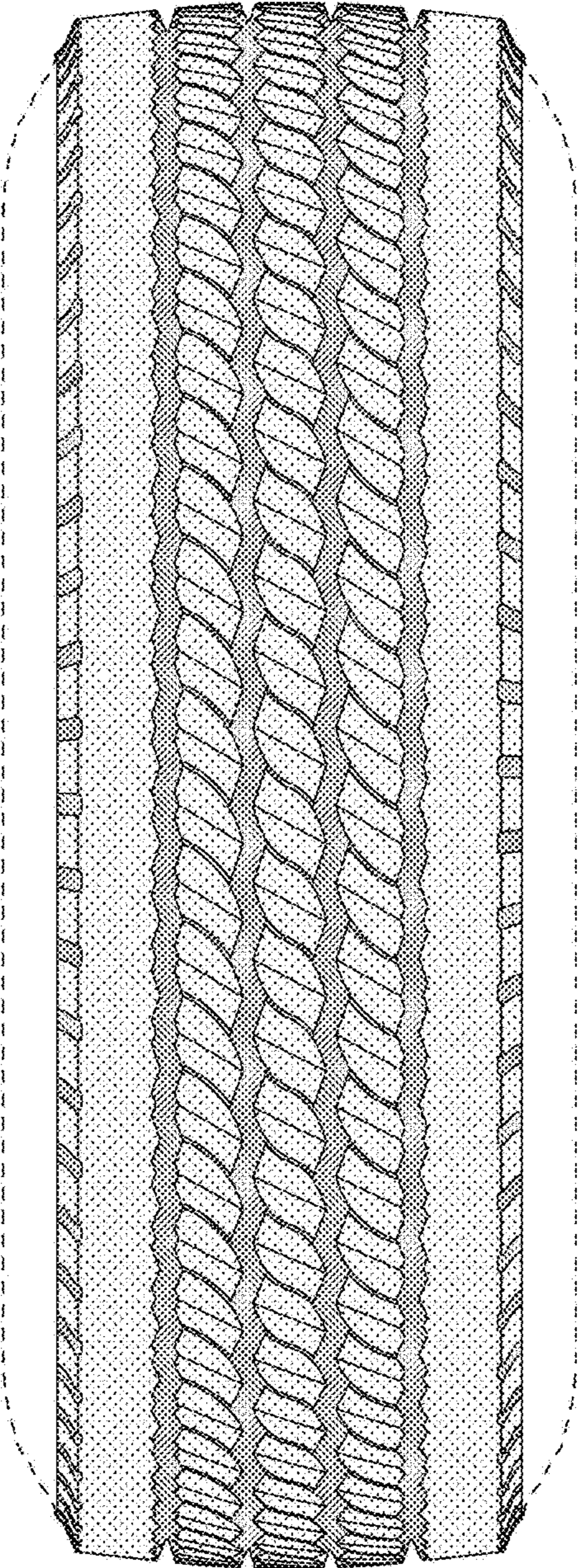

FIG. 6

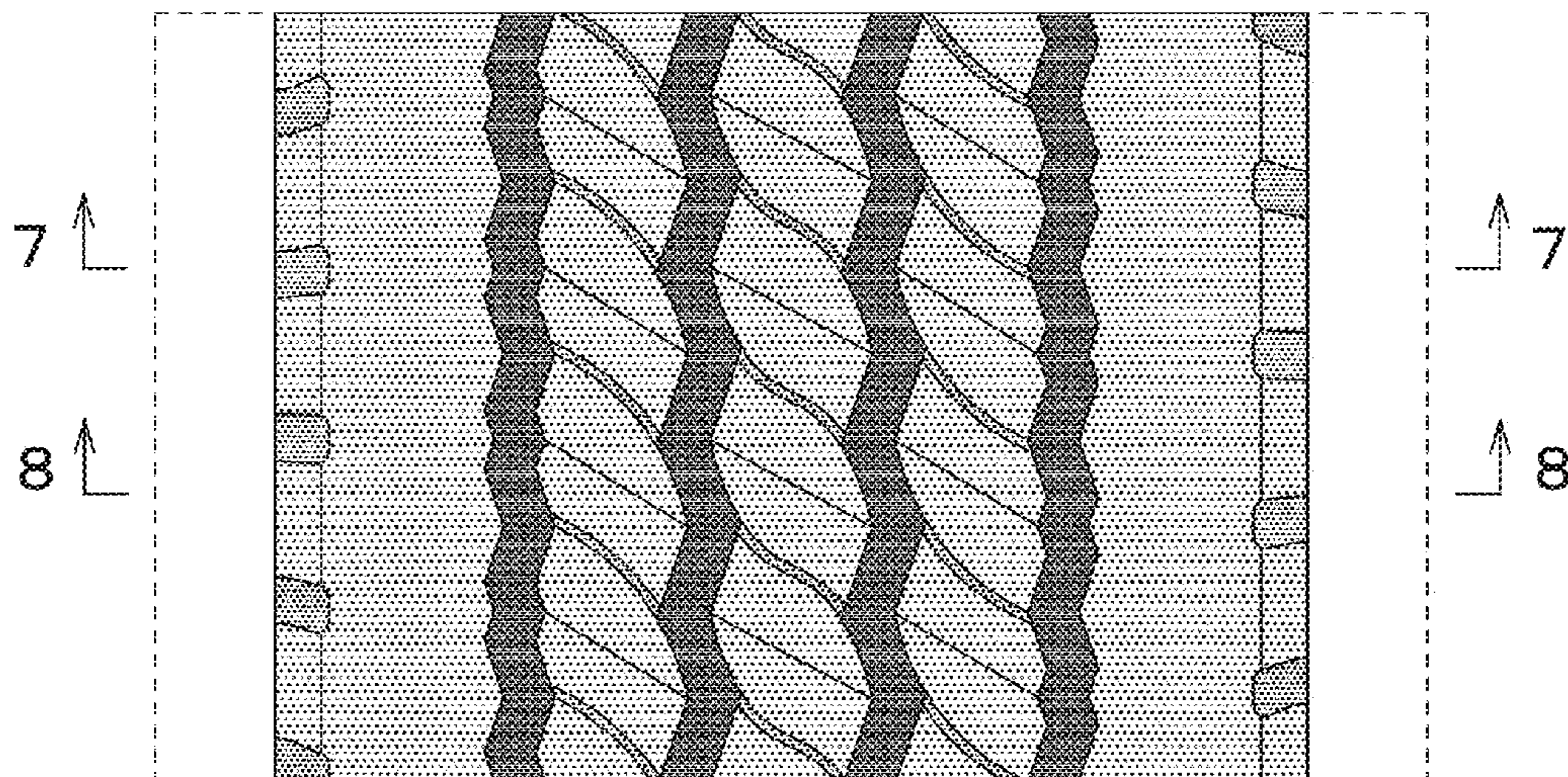

FIG. 7

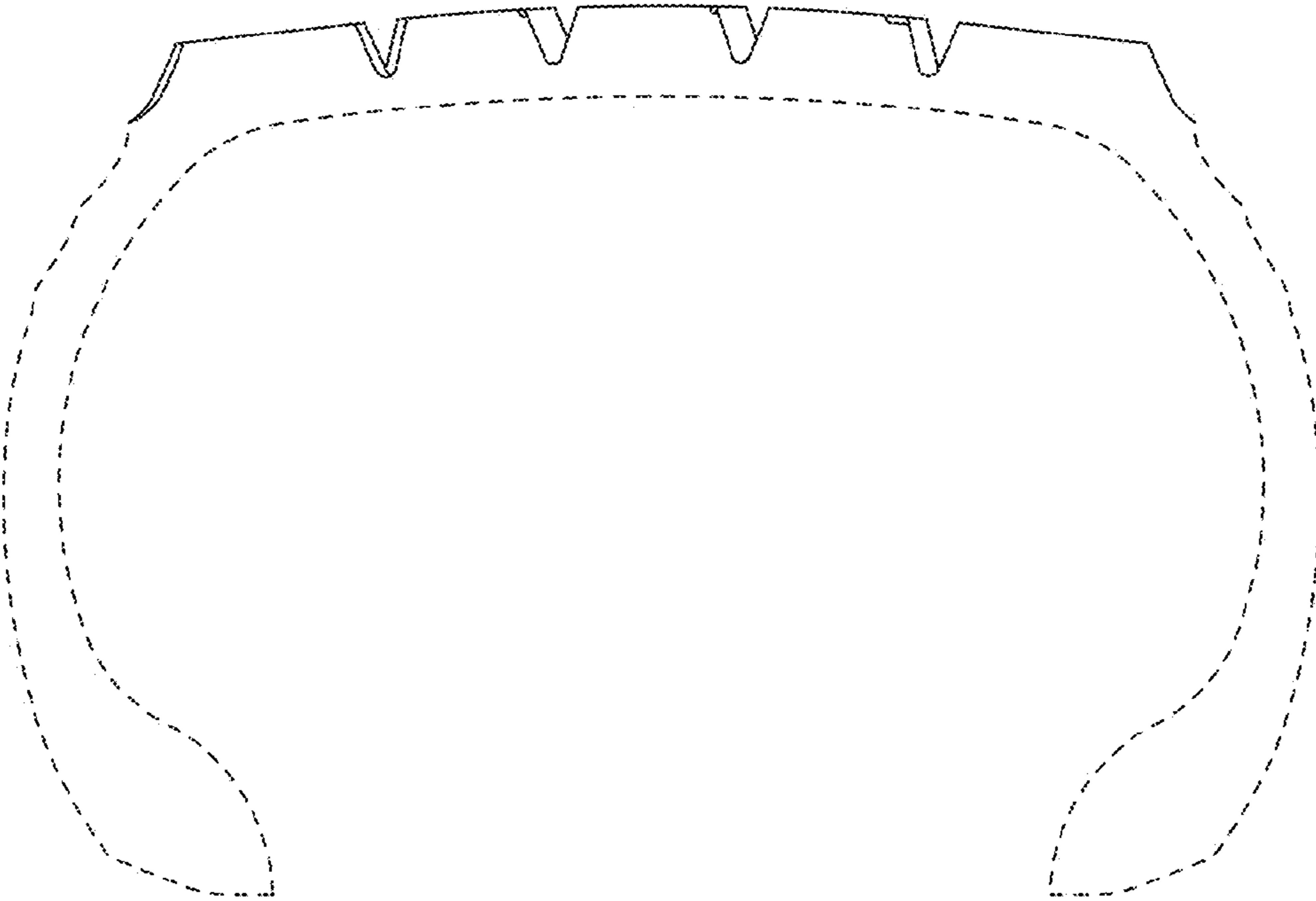

FIG. 8

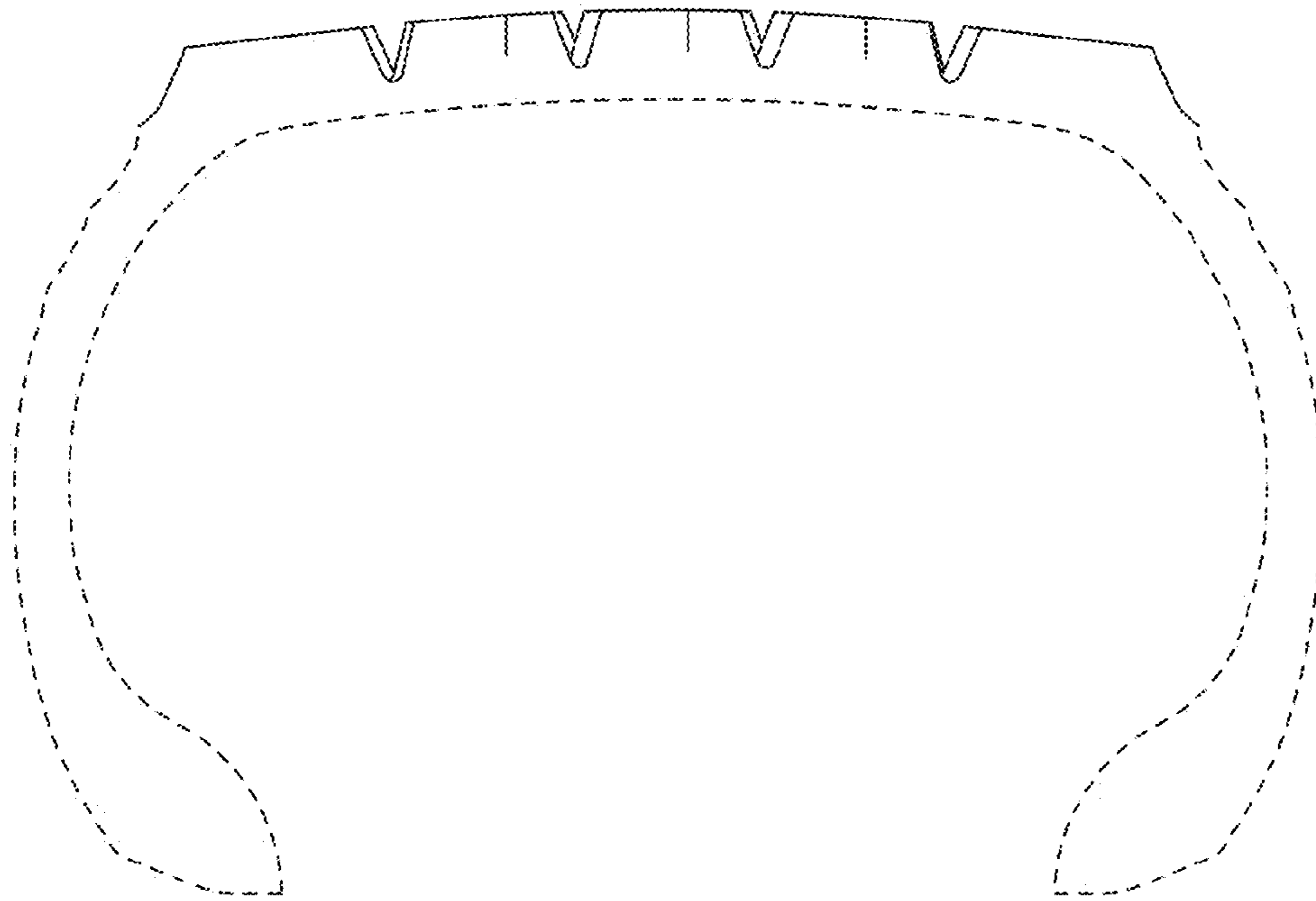

FIG. 9

