

US00D763182S

(12) **United States Design Patent**
Hamanaka

(10) **Patent No.:** **US D763,182 S**
(45) **Date of Patent:** **** Aug. 9, 2016**

(54) **AUTOMOBILE TIRE**

FOREIGN PATENT DOCUMENTS

(71) Applicant: **THE YOKOHAMA RUBBER CO., LTD.**, Minato-ku, Tokyo (JP)

JP D1217737 9/2004

(72) Inventor: **Hideki Hamanaka**, Hiratsuka (JP)

OTHER PUBLICATIONS
Nov. 4, 2014—(JP) Notification of Reasons for Refusal—App 2014-011882—Eng Tran.

(73) Assignee: **THE YOKOHAMA RUBBER CO., LTD.**, Minato-ku, Tokyo (JP)

* cited by examiner

(**) Term: **14 Years**

Primary Examiner — George D Kirschbaum

(21) Appl. No.: **29/510,383**

Assistant Examiner — Jennifer Watkins

(22) Filed: **Nov. 26, 2014**

(74) *Attorney, Agent, or Firm* — Banner & Witcoff, Ltd.

(30) **Foreign Application Priority Data**

(57) **CLAIM**

The ornamental design for an automobile tire, as shown and described.

Jun. 2, 2014 (JP) 2014-011882

(51) **LOC (10) Cl.** **12-15**

DESCRIPTION

(52) **U.S. Cl.**

USPC **D12/592**

(58) **Field of Classification Search**

USPC D12/568–603

CPC B60C 5/00; B60C 11/04; B60C 11/11;

B60C 11/13; B60C 11/12; B60C 2011/1213;

B60C 11/03

See application file for complete search history.

FIG. 1 is a perspective view of an automobile tire showing my new design;

FIG. 2 is a front view thereof;

FIG. 3 is a rear view thereof;

FIG. 4 is a left side view thereof;

FIG. 5 is a right side view thereof;

FIG. 6 is a partially enlarged view of a portion defined by lines 6-6 shown in FIG. 1;

FIG. 7 is a partially enlarged view of a portion defined by lines 7-7 shown in FIG. 2; and,

FIG. 8 is an end view of a portion defined by lines 8-8 shown in FIG. 7.

The evenly dashed broken lines defining the sidewall and inner bead depict portions of an automobile tire that form no part of the claim. The unevenly dashed broken line in the figures is for the purpose of depicting the peripheral boundary between the claimed tire tread and the unclaimed sidewall that forms no part of the claim.

(56) **References Cited**

U.S. PATENT DOCUMENTS

D458,898 S	*	6/2002	Shinmura	D12/596
D485,232 S	*	1/2004	Nakamura	D12/596
D498,207 S	*	11/2004	Welker	D12/595
D559,171 S	*	1/2008	Sakuraba	D12/579
D583,755 S	*	12/2008	Takahashi	D12/596
D609,172 S	*	2/2010	Buchinger-Barnstorf	...	D12/592
D637,146 S	*	5/2011	Nakamizo	D12/596
D669,422 S	*	10/2012	Fujioka	D12/594
D740,744 S	*	10/2015	Krier	D12/583

1 Claim, 8 Drawing Sheets

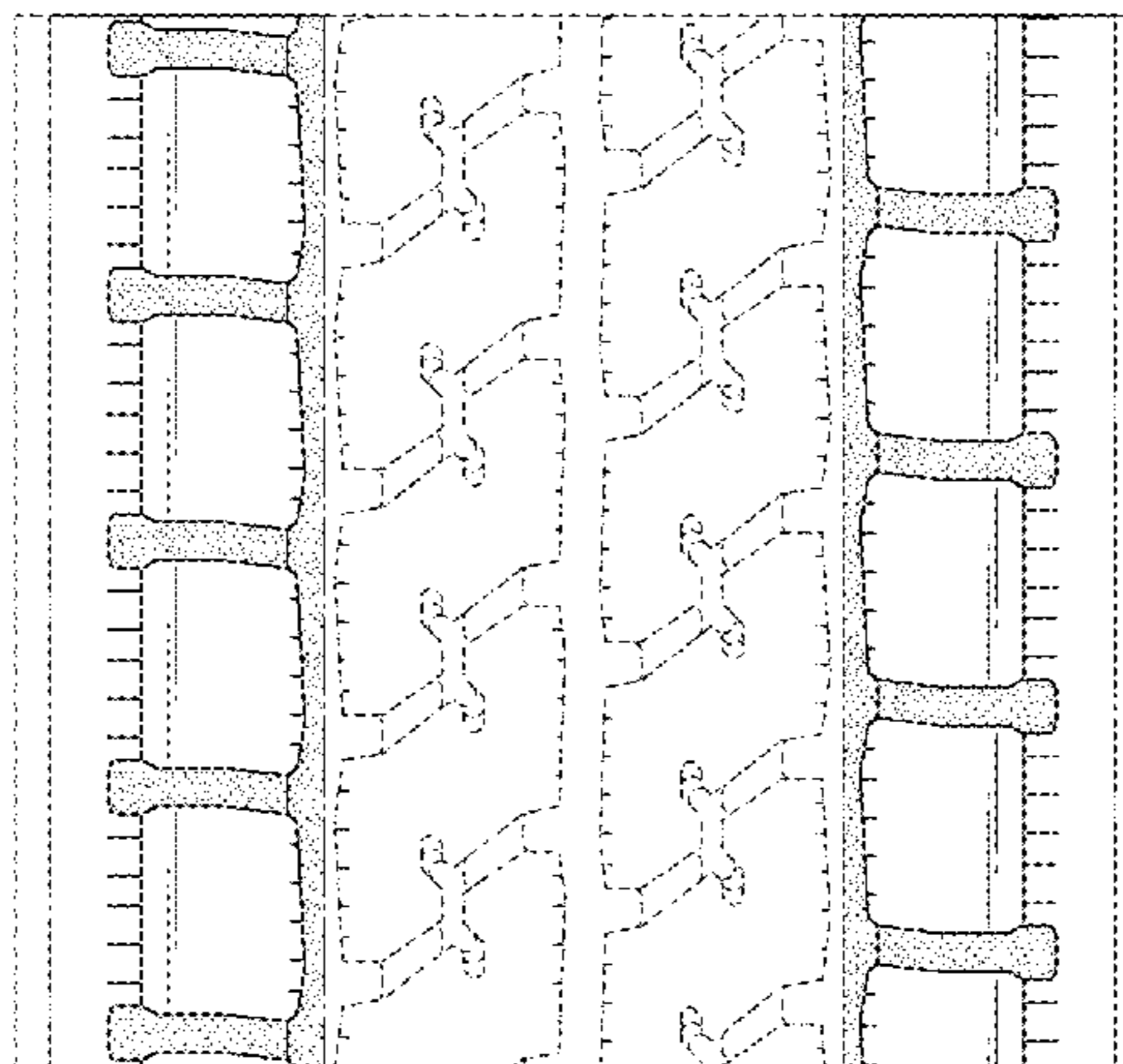
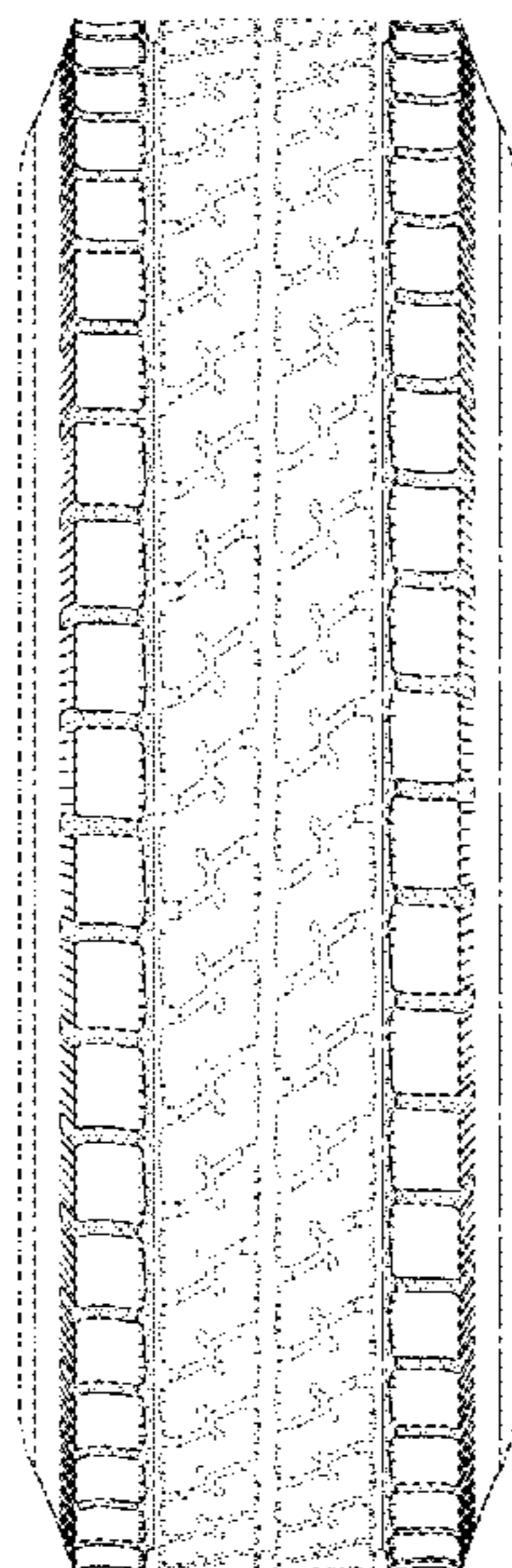

FIG. 1

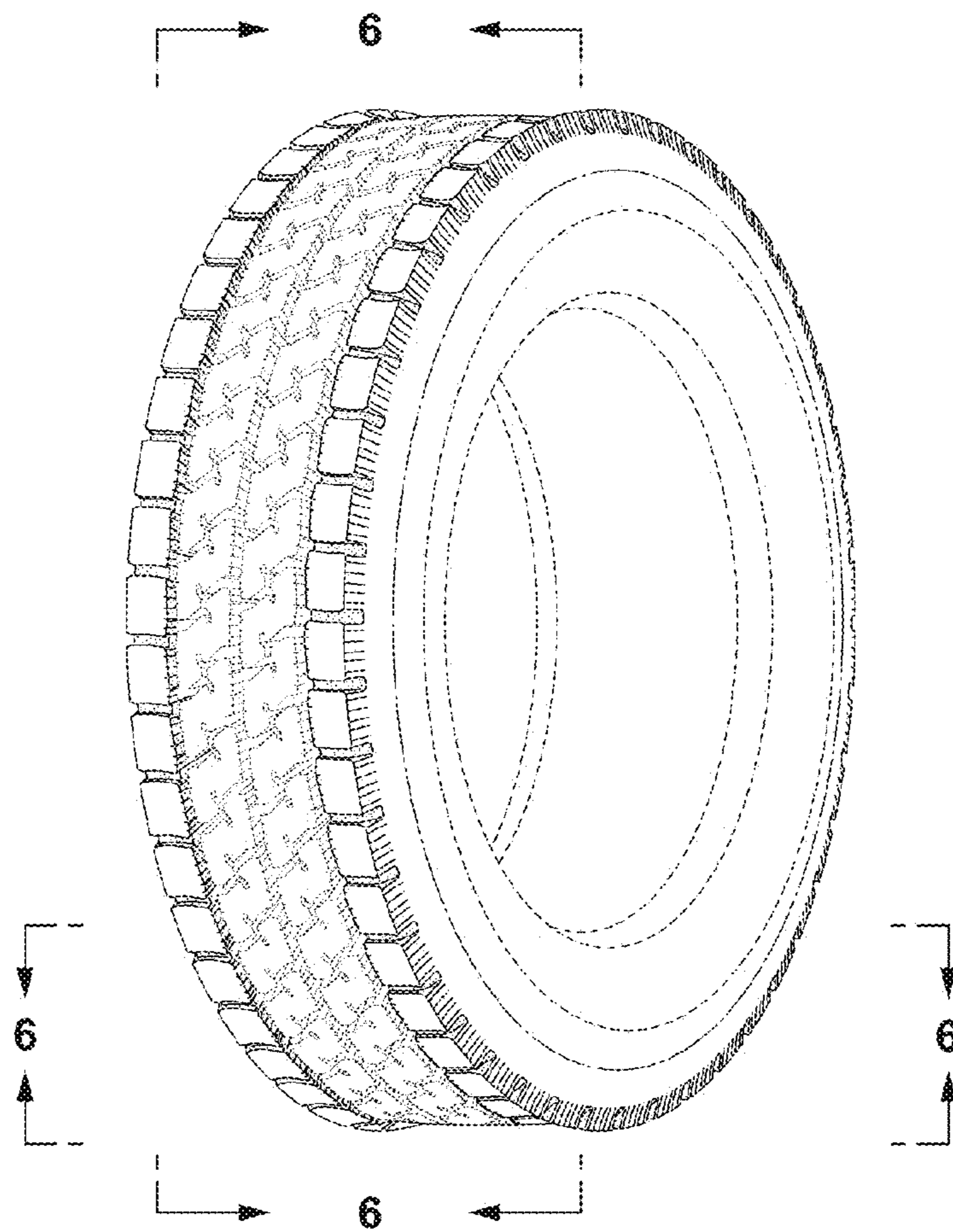

FIG. 2

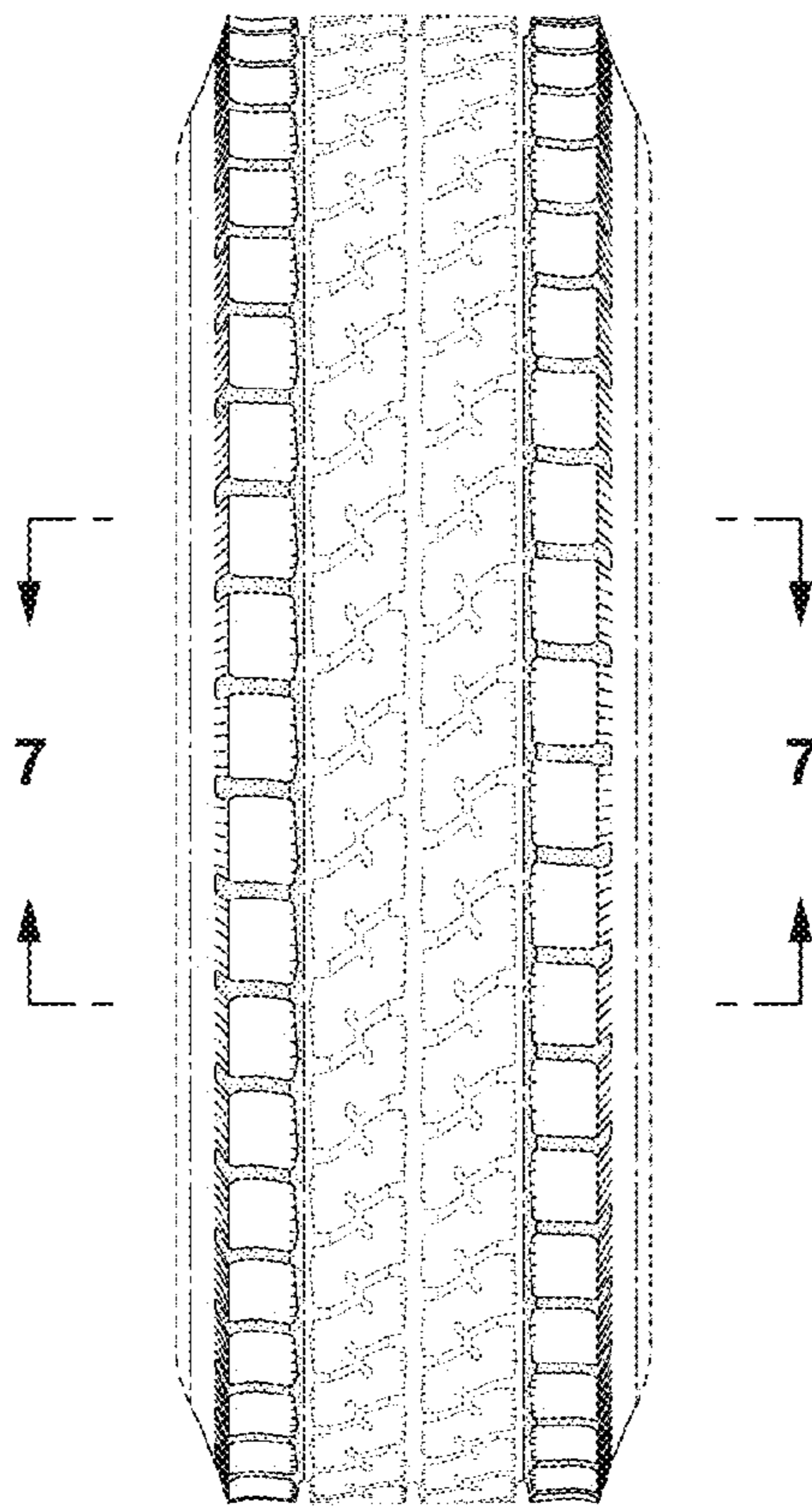

FIG. 3

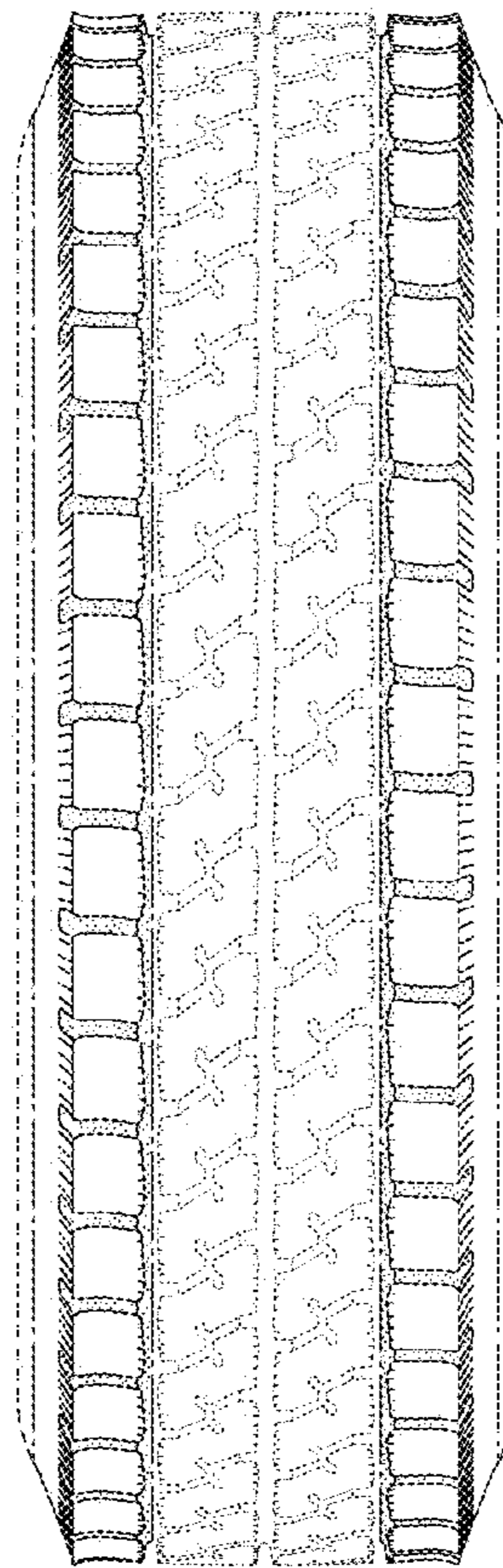

FIG. 4

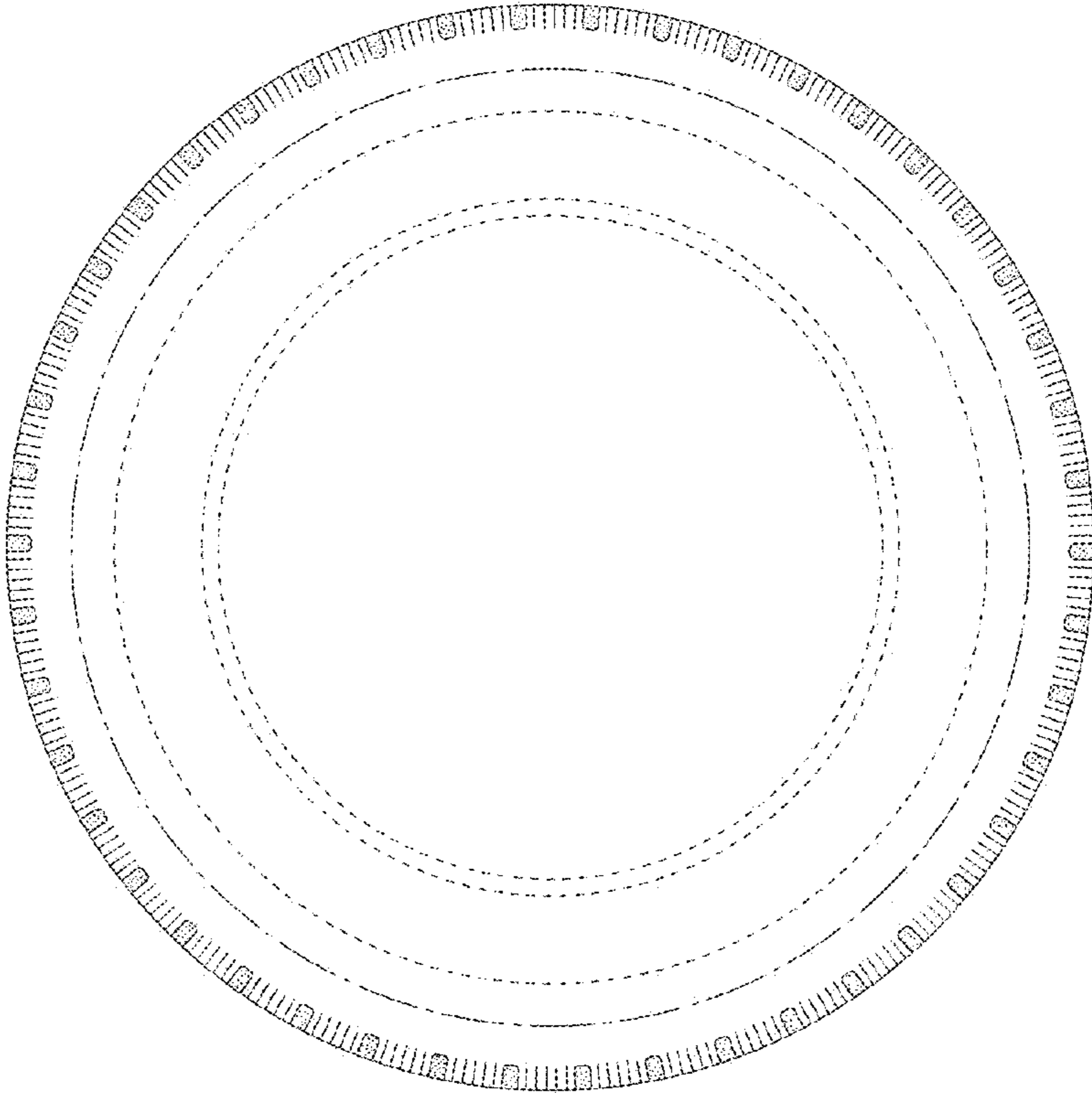

FIG. 5

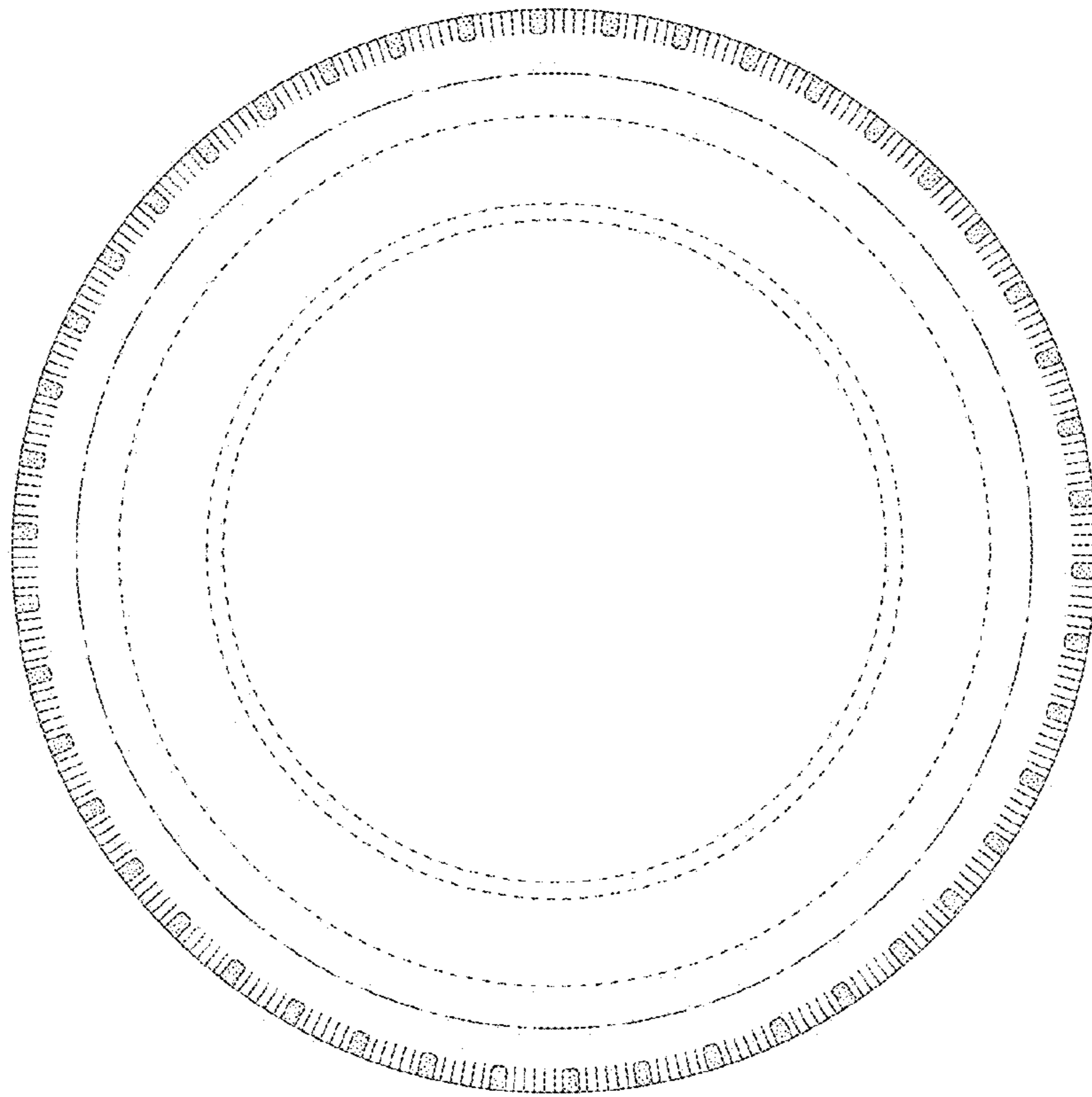

FIG. 6

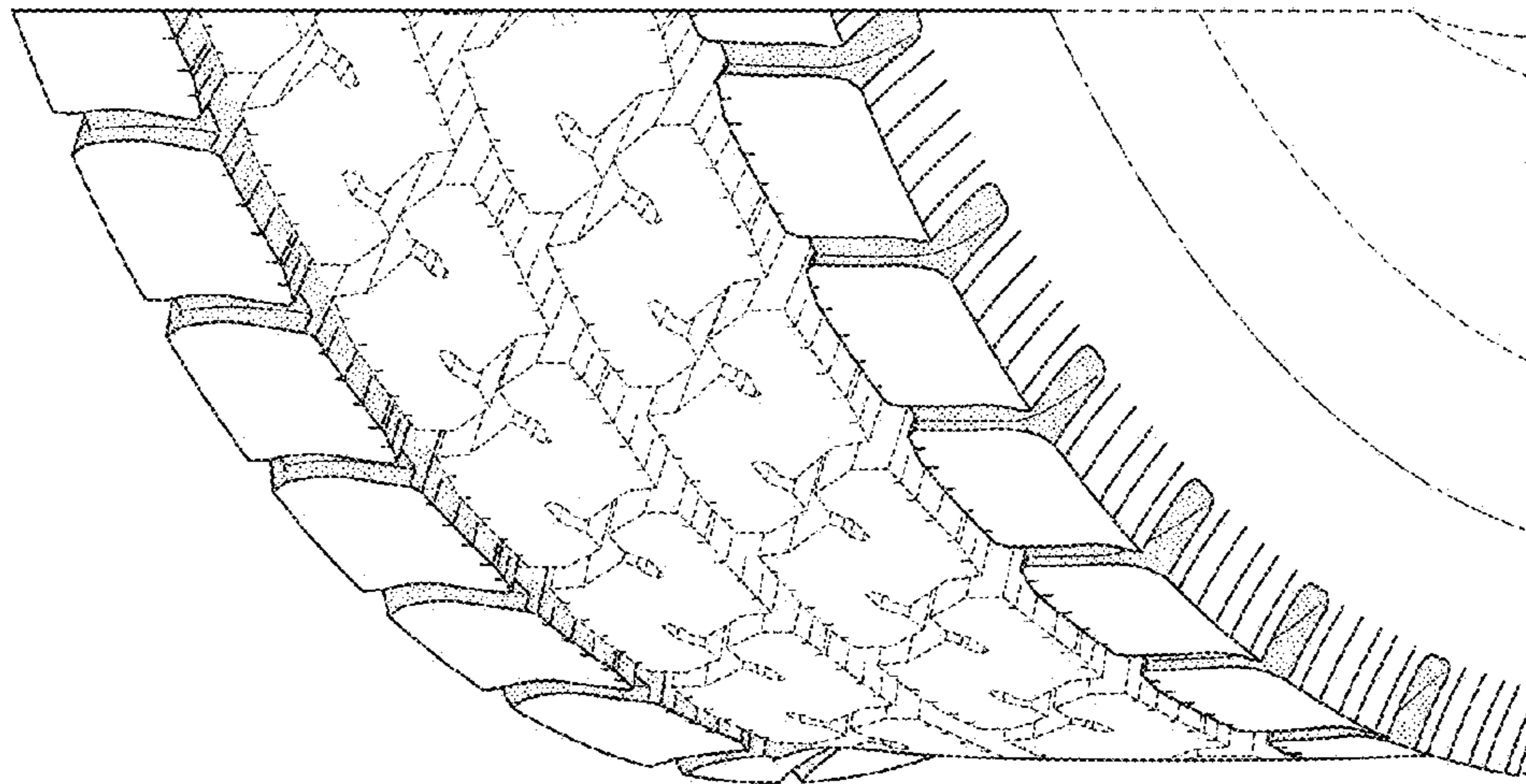

FIG. 7

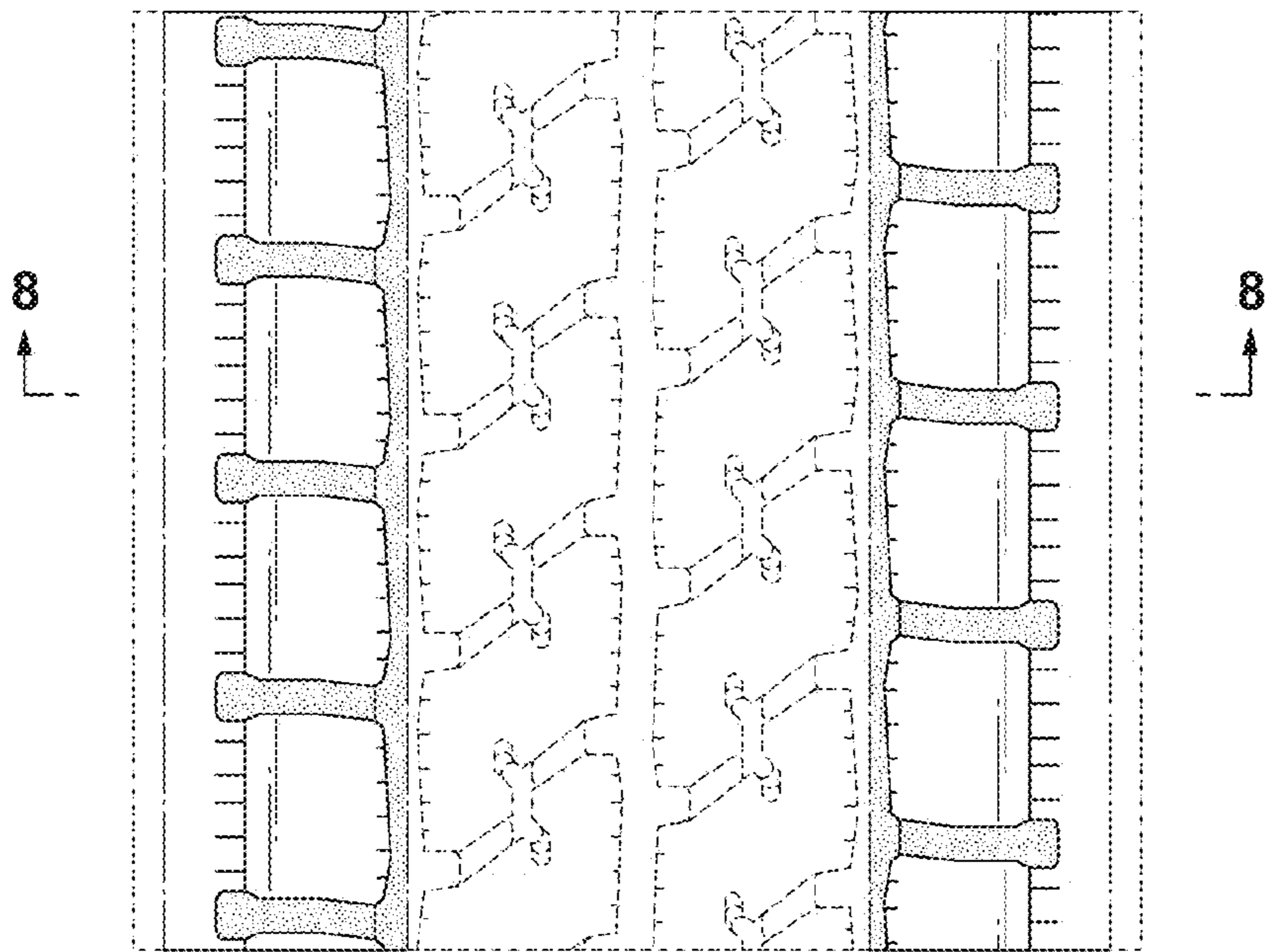

FIG. 8

