

US00D763181S

(12) **United States Design Patent**
Kojima

(10) **Patent No.:** **US D763,181 S**

(45) **Date of Patent:** **** Aug. 9, 2016**

(54) **TREAD PORTION OF AN AUTOMOBILE TIRE**

(71) Applicant: **BRIDGESTONE CORPORATION**,
Chuo-ku, Tokyo (JP)

(72) Inventor: **Shimpei Kojima**, Chuo-ku (JP)

(73) Assignee: **BRIDGESTONE CORPORATION**,
Tokyo (JP)

(**) Term: **14 Years**

(21) Appl. No.: **29/502,248**

(22) Filed: **Sep. 12, 2014**

(30) **Foreign Application Priority Data**

Mar. 13, 2014 (JP) 2014-005266

(51) **LOC (10) Cl.** **12-15**

(52) **U.S. Cl.**
USPC **D12/590**; D12/583

(58) **Field of Classification Search**
USPC D12/500-568, 580-604, 900
CPC B60C 1/0016; B60C 11/0306; B60C
11/0302; B60C 3/06; B60C 9/17
See application file for complete search history.

(56) **References Cited**

U.S. PATENT DOCUMENTS

D403,626 S *	1/1999	Harris	D12/587
D500,010 S *	12/2004	Maziarka	D12/590
D610,526 S *	2/2010	Oraison	D12/550
D622,658 S *	8/2010	Matsuzawa	D12/587
D647,464 S *	10/2011	Scharis	D12/585
D663,680 S *	7/2012	Westaway	D12/587

D690,258 S *	9/2013	Oraison	D12/583
D721,640 S *	1/2015	Oraison	D12/583
D726,643 S *	4/2015	Sato	D12/583
D731,958 S *	6/2015	Kiwaki	D12/570
D734,711 S *	7/2015	Chen	D12/583
D735,641 S *	8/2015	Hasegawa	D12/567
D739,341 S *	9/2015	Koog	D12/583

OTHER PUBLICATIONS

Bridgestone Ecopia G602 Tire found online [Feb. 24, 2016] http://tiresaddict.com/vendor/bridgestone/ecopia_g602/.*

* cited by examiner

Primary Examiner — Robert M. Spear

Assistant Examiner — John Voytek

(74) *Attorney, Agent, or Firm* — Sughrue Mion, PLLC

(57) **CLAIM**

The ornamental design for a tread portion of an automobile tire, as shown and described.

DESCRIPTION

FIG. 1 is a perspective view of a tread portion of an automobile tire showing my design;
FIG. 2 is a front view thereof;
FIG. 3 is a right side view thereof;
FIG. 4 is a left side view thereof;
FIG. 5 is a rear view thereof;
FIG. 6 is a fragmentary enlarged front view surrounded by line A-A and B-B in FIG. 2; and,
FIG. 7 is a section view taken along line 7-7 in FIG. 6.
The broken lines are for the purpose of showing environmental structure only and form no part of the claimed design.

1 Claim, 7 Drawing Sheets

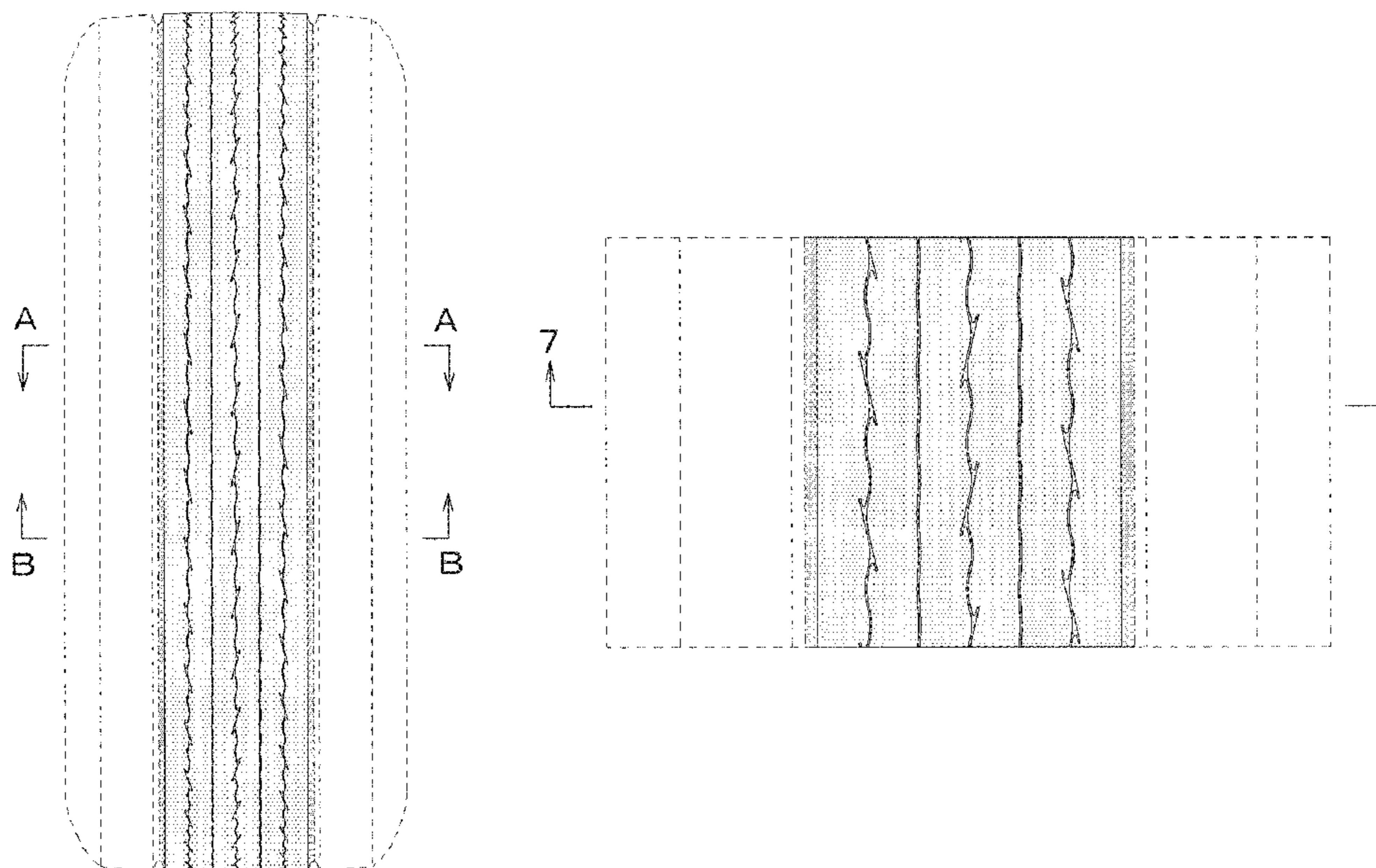

FIG. 1

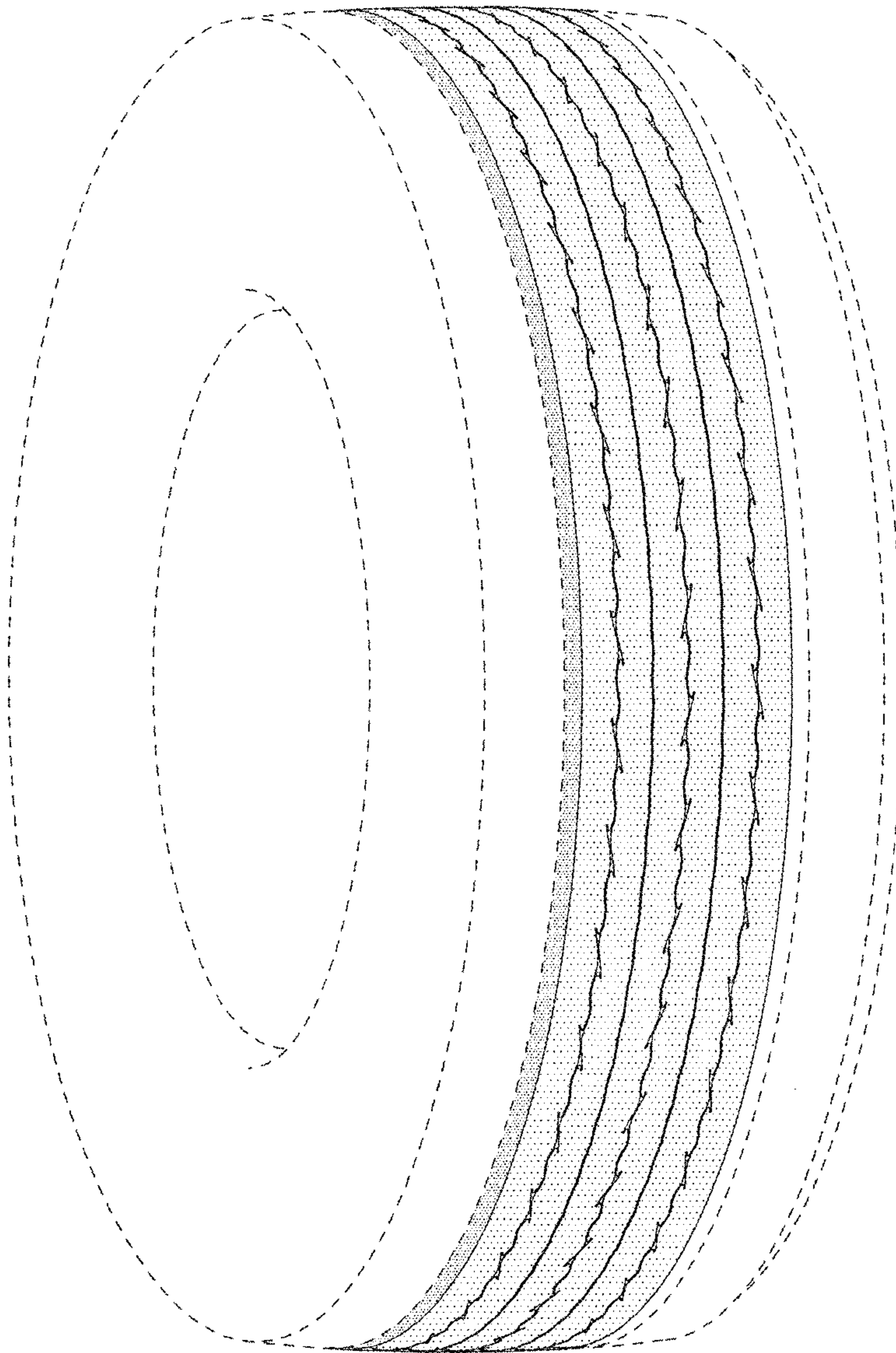

FIG. 2

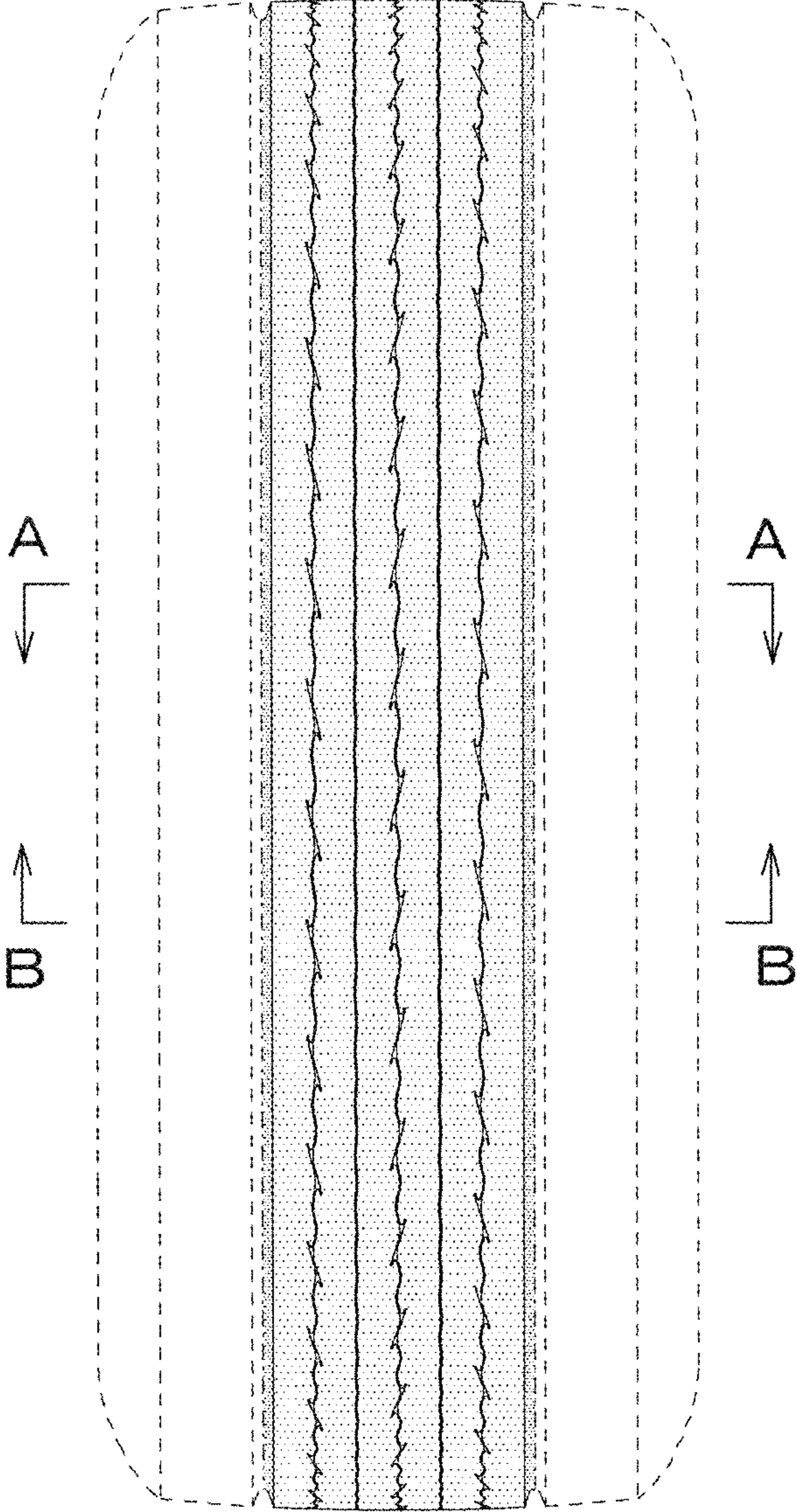

FIG. 3

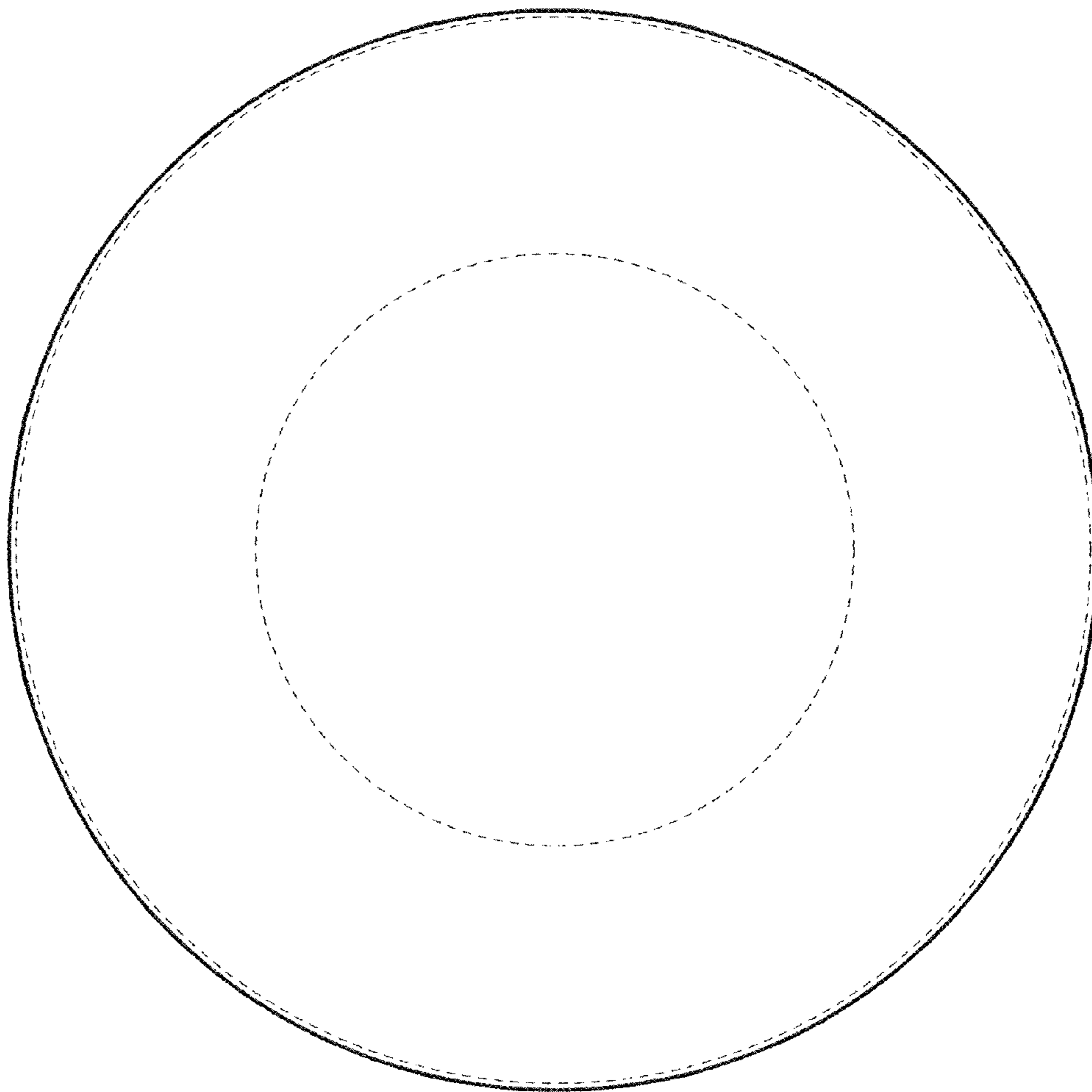

FIG. 4

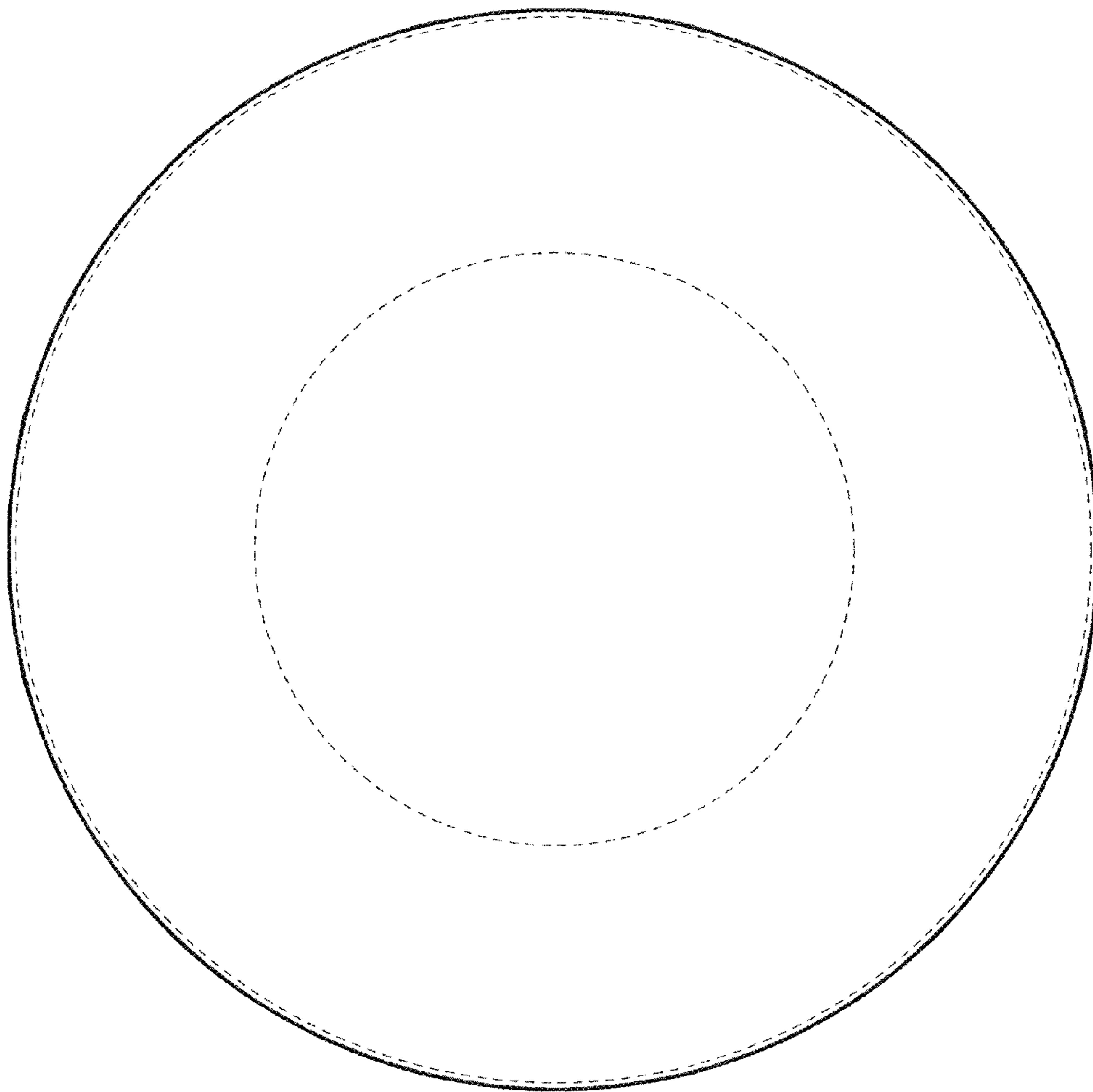

FIG. 5

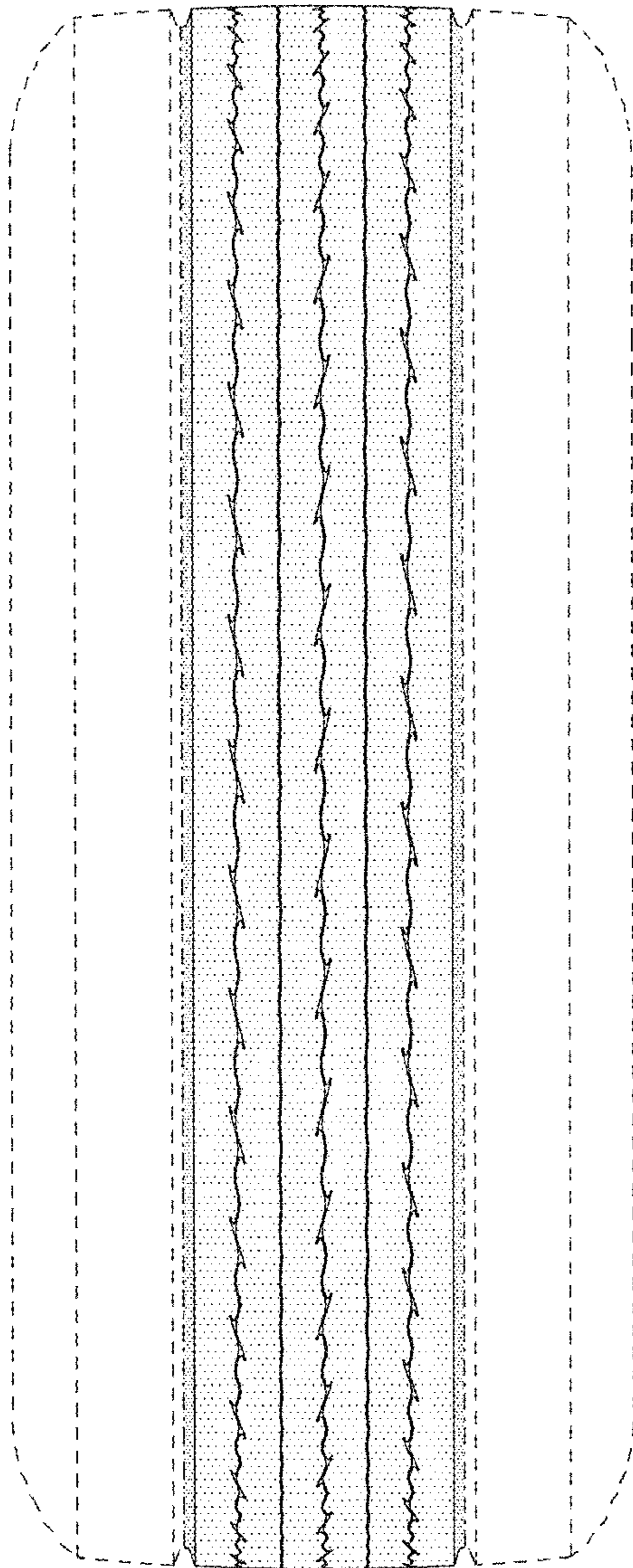

FIG. 6

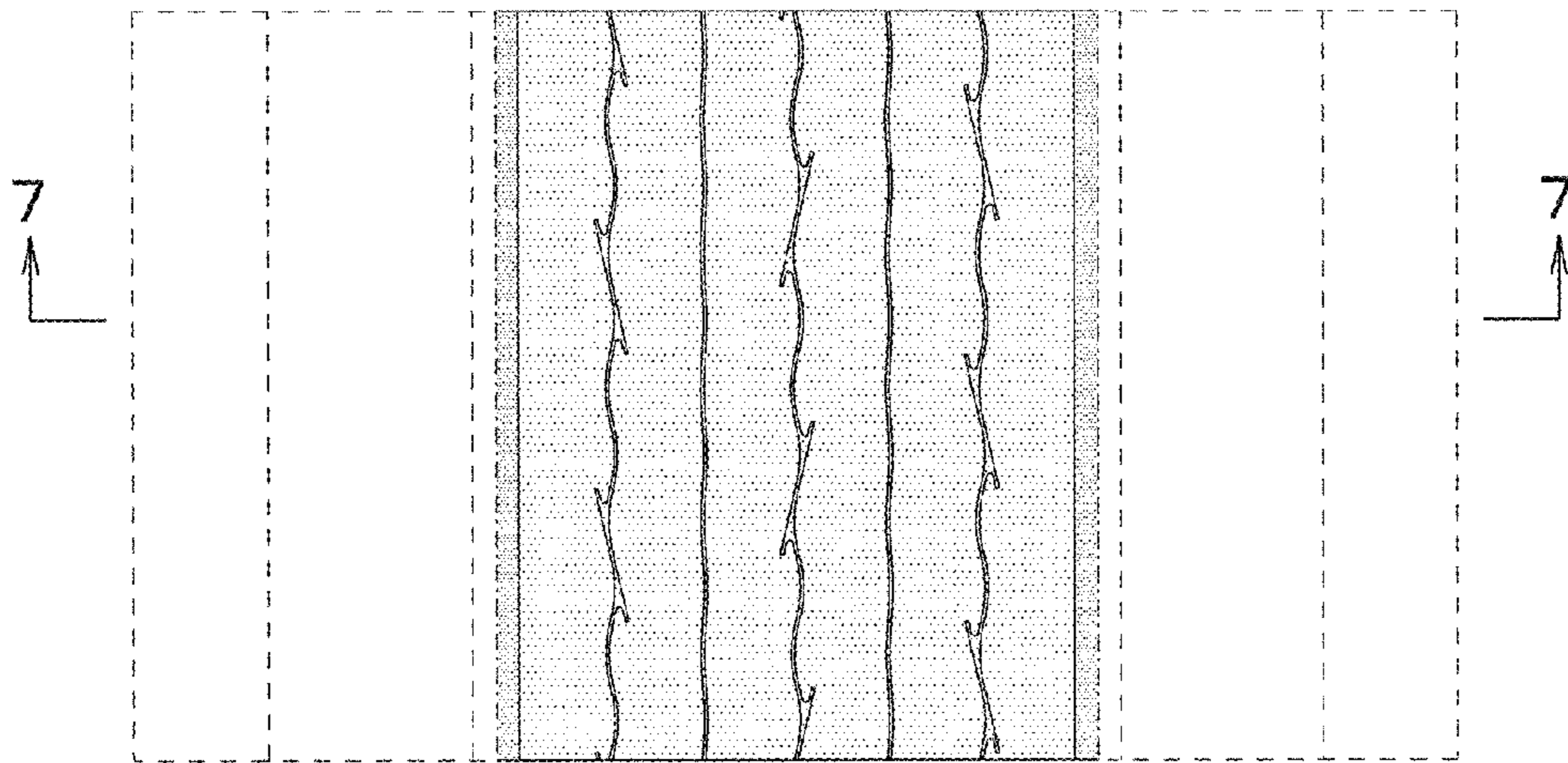

FIG. 7

