



US00D763179S

(12) **United States Design Patent**
Kitajima

(10) **Patent No.:** **US D763,179 S**

(45) **Date of Patent:** **** Aug. 9, 2016**

(54) **TREAD PORTION OF AN AUTOMOBILE TIRE**

(71) Applicant: **BRIDGESTONE CORPORATION**,
Tokyo (JP)

(72) Inventor: **Hiroyuki Kitajima**, Tokyo (JP)

(73) Assignee: **BRIDGESTONE CORPORATION**,
Tokyo (JP)

(**) Term: **14 Years**

(21) Appl. No.: **29/514,798**

(22) Filed: **Jan. 16, 2015**

(30) **Foreign Application Priority Data**

Jul. 18, 2014 (JP) 2014-015710

(51) **LOC (10) CL.** **12-15**

(52) **U.S. CL.**
USPC **D12/583**; D12/600; D12/900

(58) **Field of Classification Search**
USPC D12/500-568, 580-604, 900
CPC B60C 1/0016; B60C 11/0306; B60C
11/0302; B60C 3/06; B60C 9/17
See application file for complete search history.

(56) **References Cited**

U.S. PATENT DOCUMENTS

D427,954 S *	7/2000	De Coninck	D12/602
D500,472 S *	1/2005	Campana	D12/583
D502,683 S *	3/2005	Pang	D12/602
D512,684 S *	12/2005	Robert	D12/583
D514,504 S *	2/2006	Robert	D12/583
D583,312 S *	12/2008	Murphy	D12/596
D598,369 S *	8/2009	Beha	D12/583

D608,729 S *	1/2010	Brown	D12/600
D615,486 S *	5/2010	Souchet	D12/602
D618,613 S *	6/2010	Vandaele	D12/600
D660,224 S *	5/2012	Takahashi	D12/602
D730,813 S *	6/2015	Yamamoto	D12/583
D739,342 S *	9/2015	Koog	D12/583

OTHER PUBLICATIONS

Bridgestone G611 Tire found online [Feb. 25, 2016] <http://tiresadict.com/vendor/bridgestone/g611/>.*

* cited by examiner

Primary Examiner — Robert M Spear

Assistant Examiner — John Voytek

(74) *Attorney, Agent, or Firm* — Sughrue Mion, PLLC

(57) **CLAIM**

The ornamental design for a tread portion of an automobile tire, as shown and described.

DESCRIPTION

FIG. 1 is a perspective view of a tread portion of an automobile tire showing my design;
 FIG. 2 is a front view thereof;
 FIG. 3 is a right side view thereof;
 FIG. 4 is a left side view thereof;
 FIG. 5 is a rear view thereof;
 FIG. 6 is a fragmentary enlarged front view surrounded by line A-A and B-B in FIG. 2;
 FIG. 7 is a sectional view taken along line 7-7 in FIG. 6; and,
 FIG. 8 is a sectional view taken along line 8-8 in FIG. 6.
 The dark gray stippled shading represents tread grooves having the depths shown in FIGS. 7 and 8.
 The broken lines in the drawings are intended to show portions of the tread portion of an automobile tire that are not being claimed, and thus form no part of the claimed design.

1 Claim, 8 Drawing Sheets

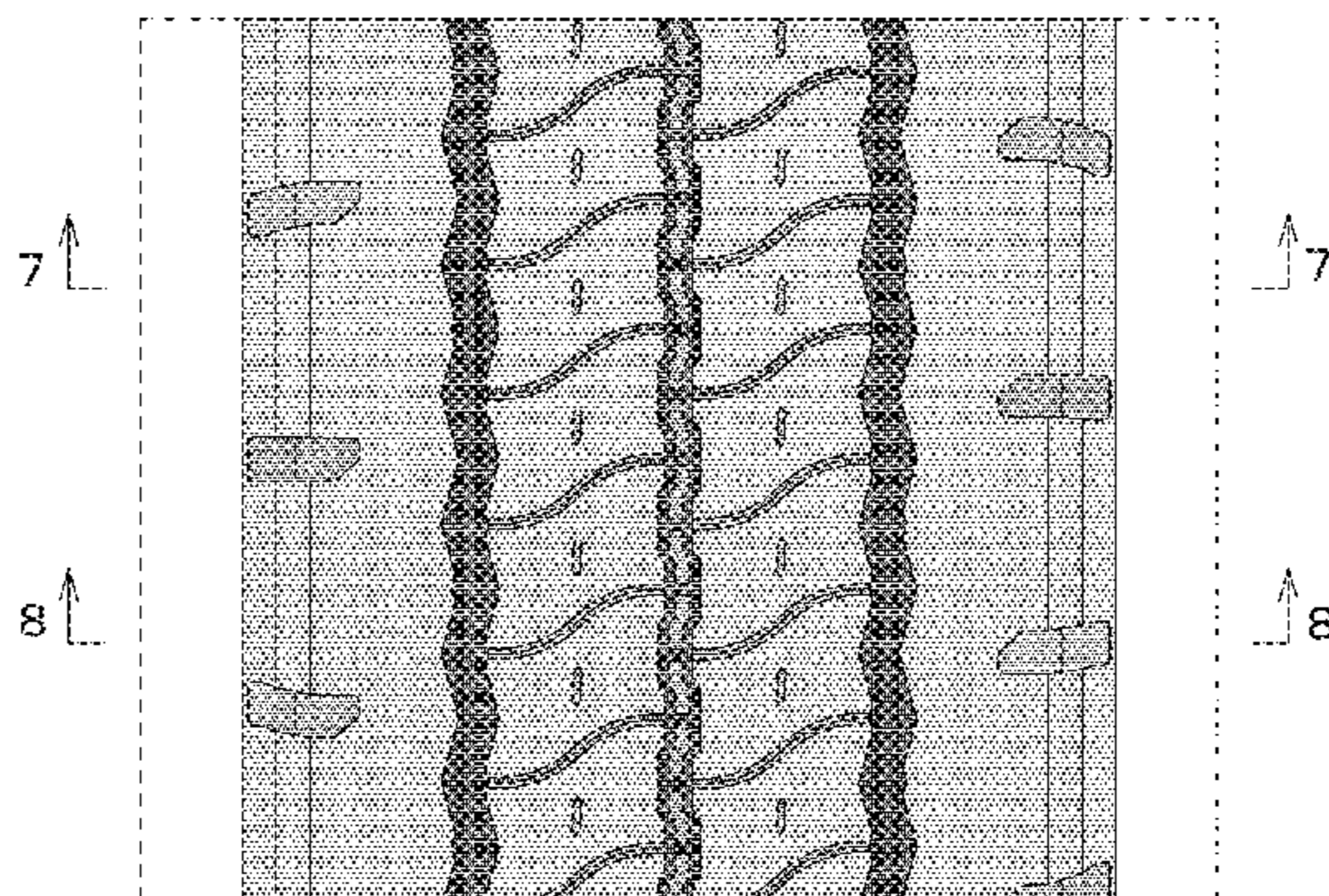
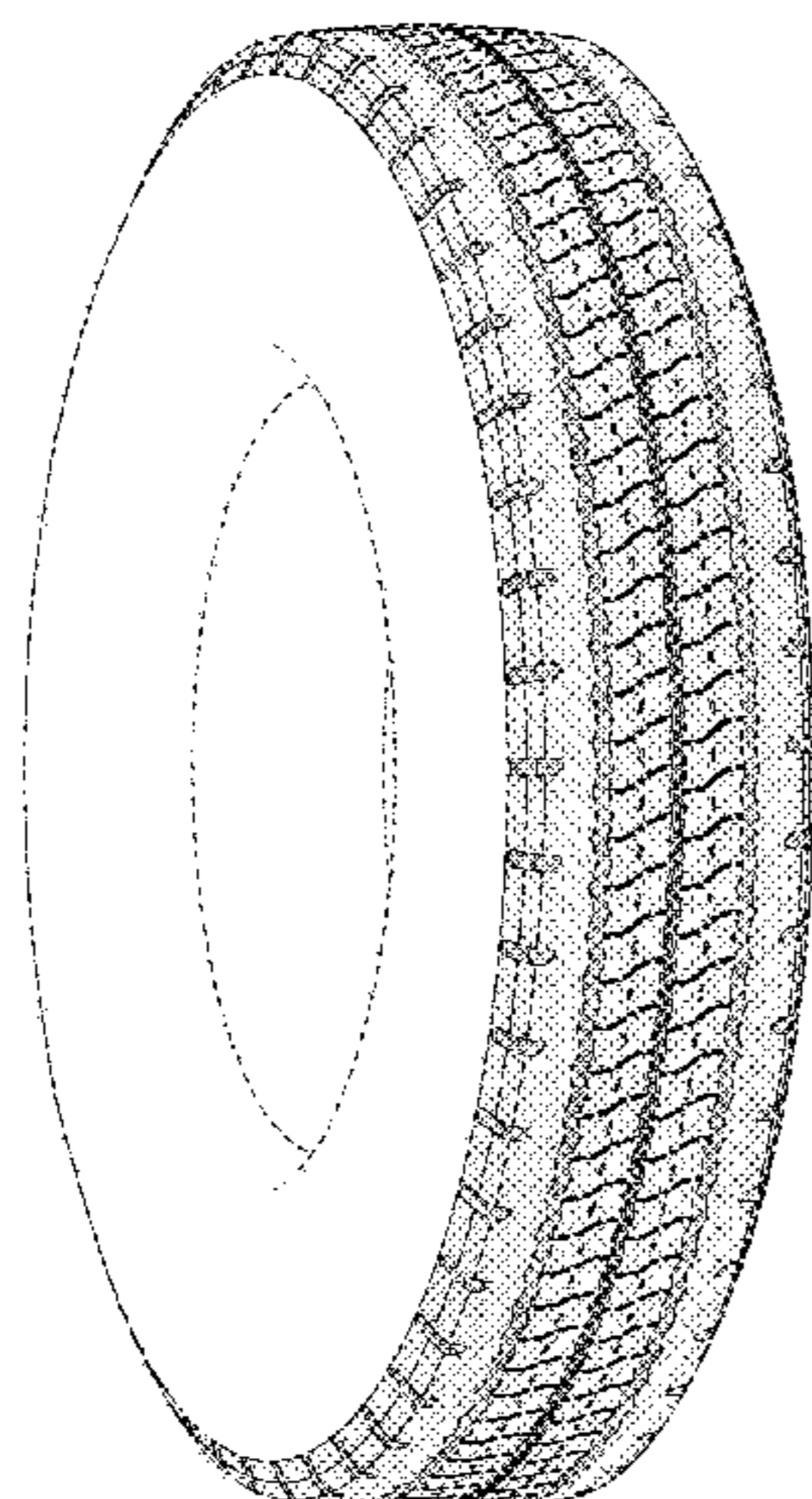

FIG. 1

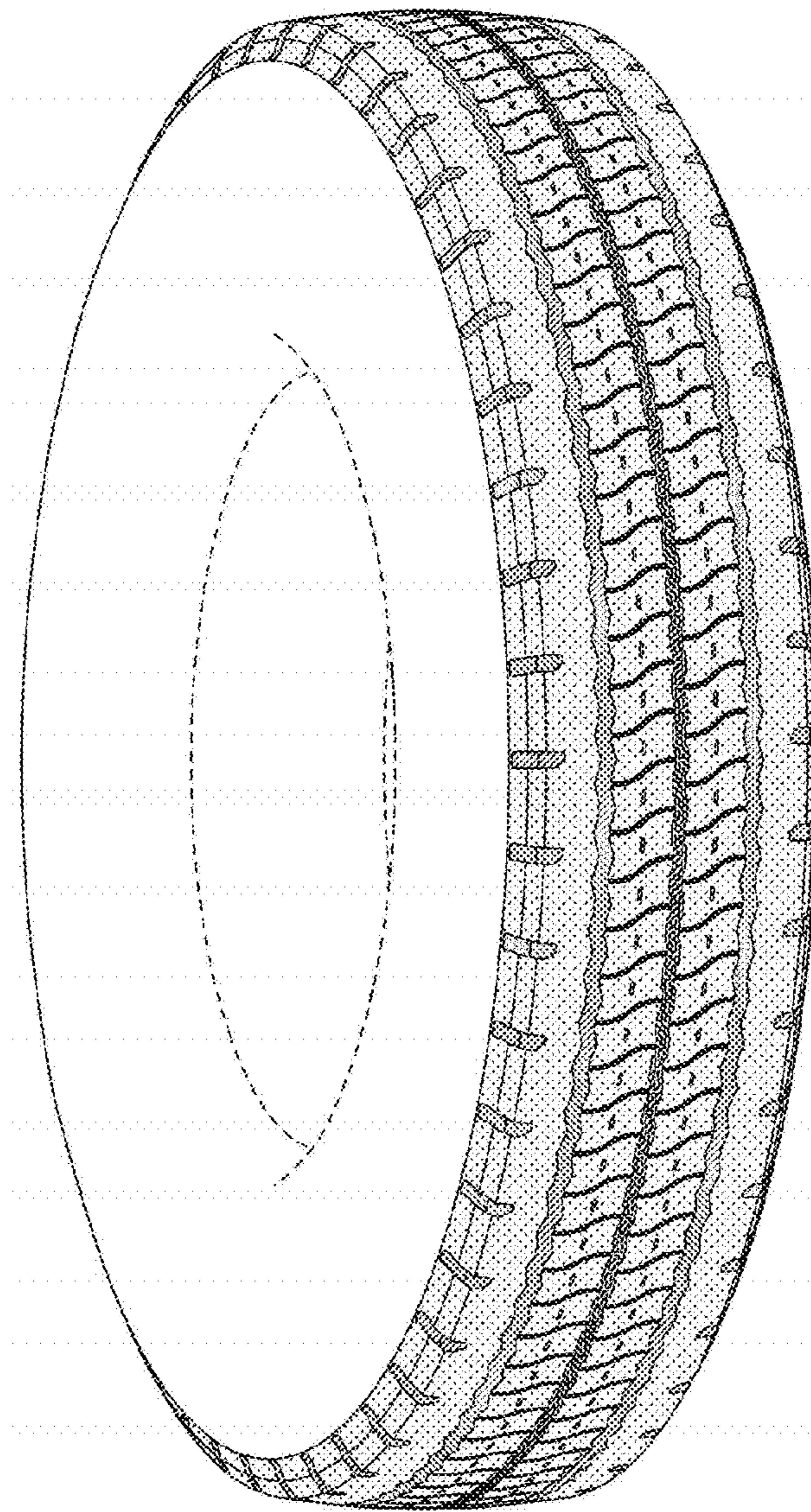

FIG. 2

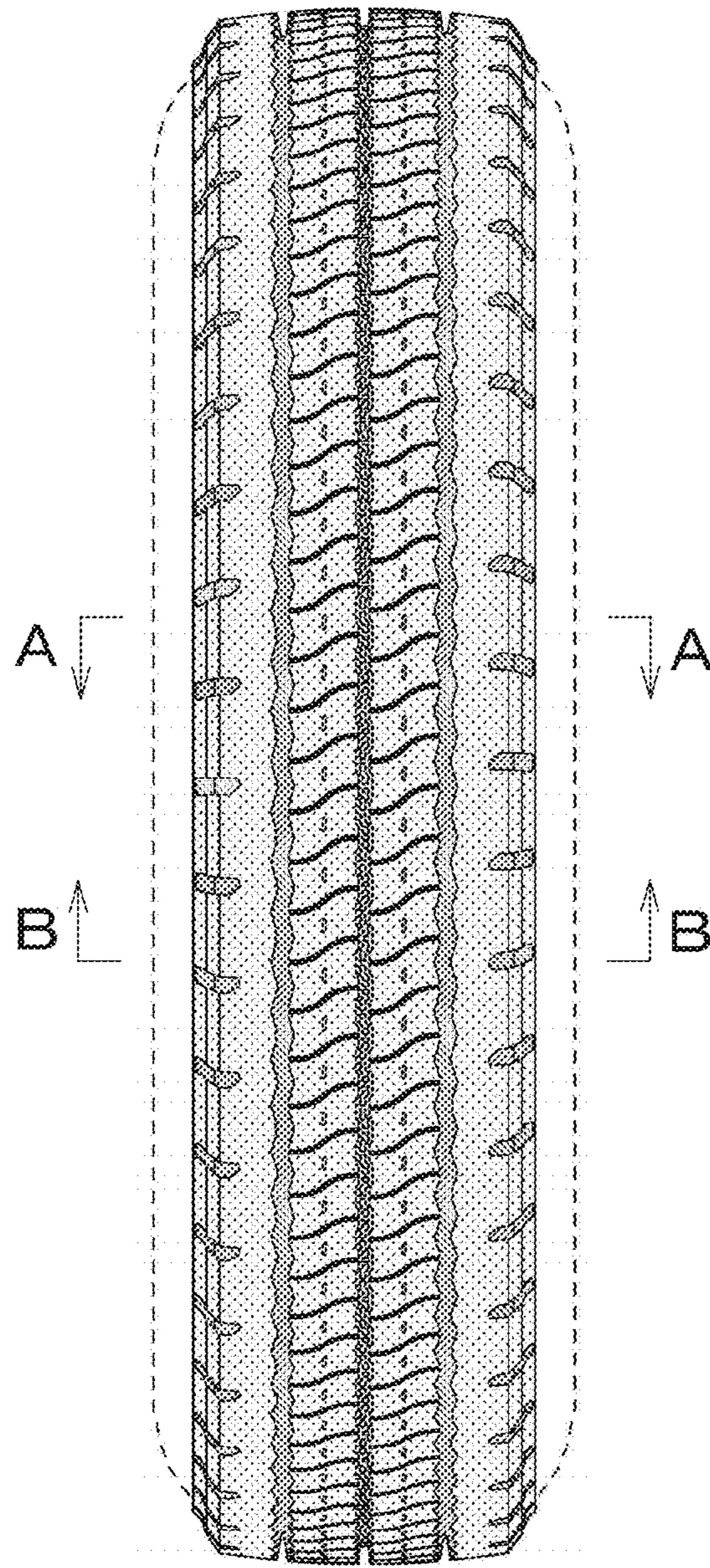

FIG. 3

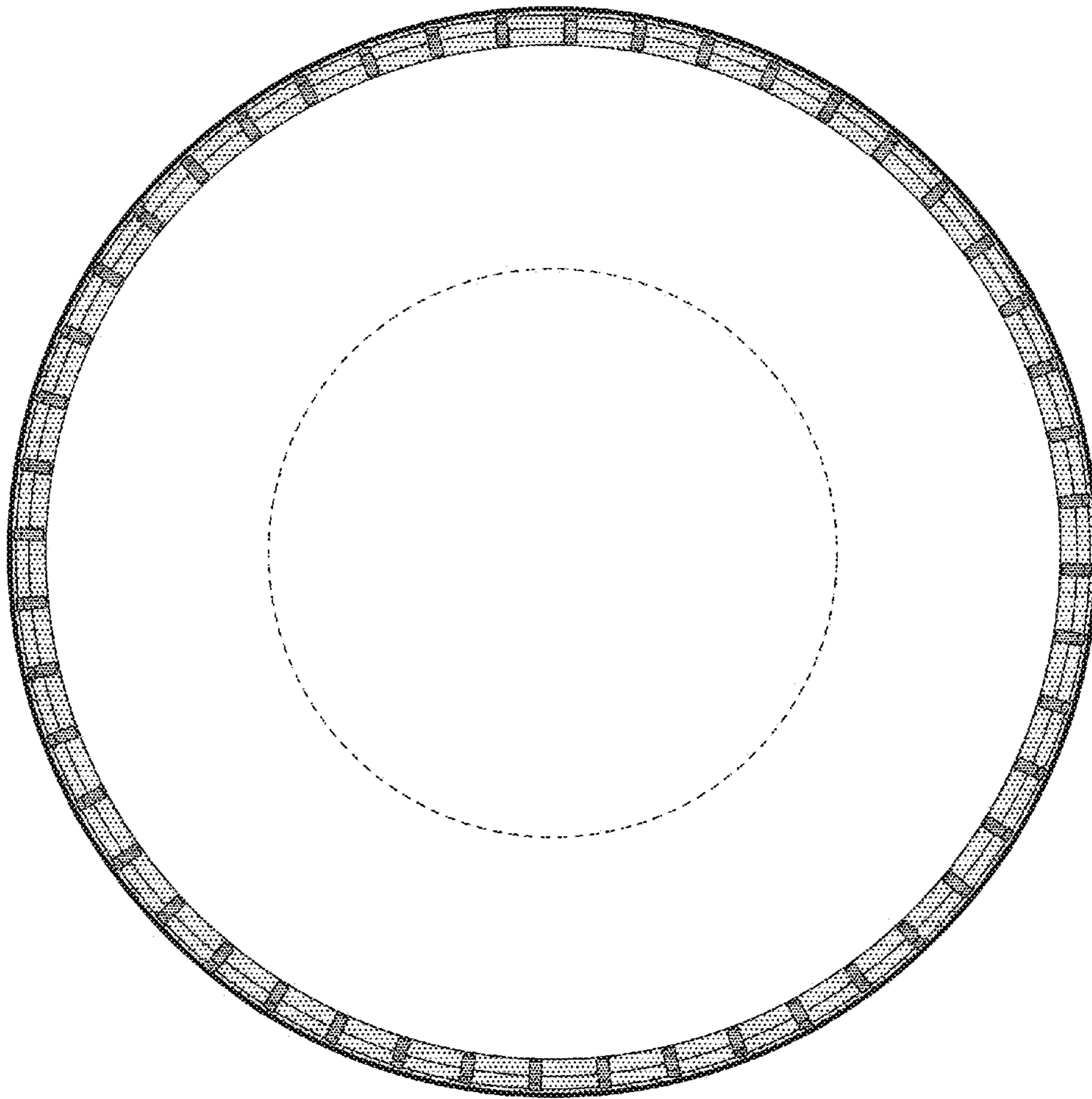

FIG. 4

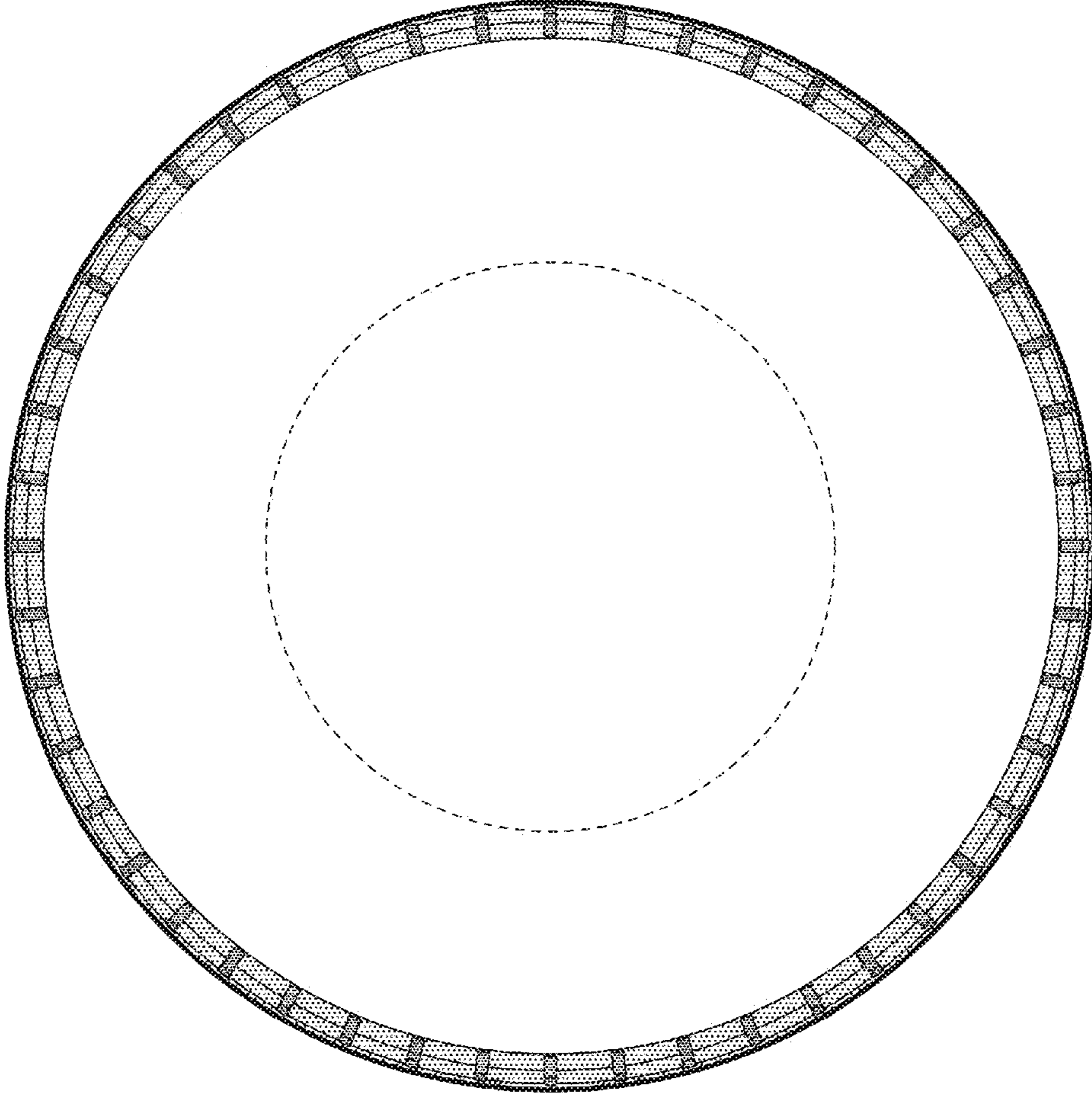

FIG. 5

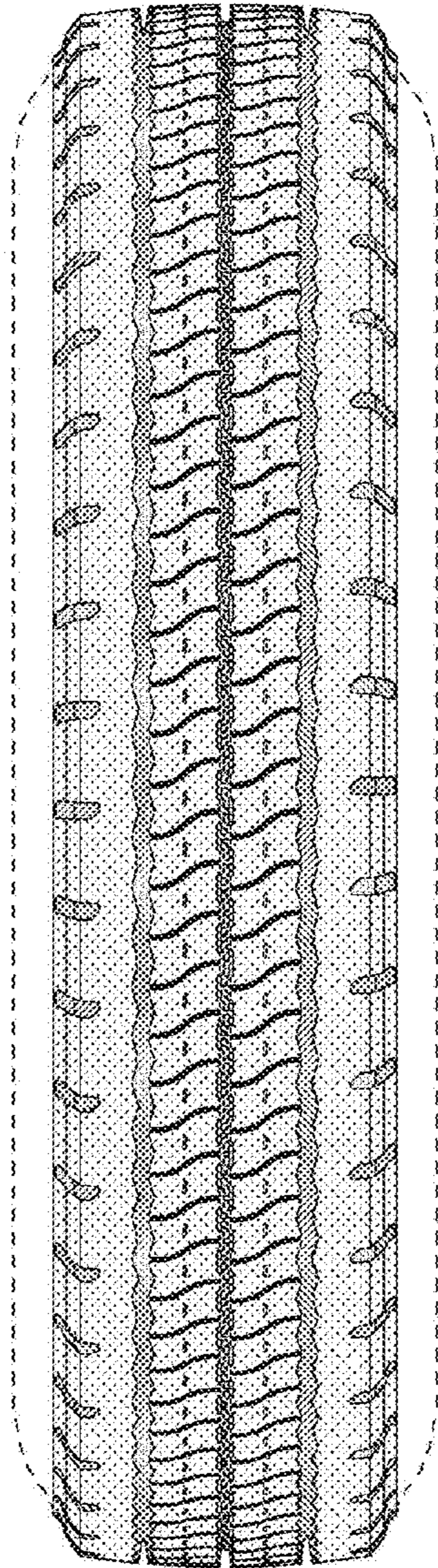

FIG. 6

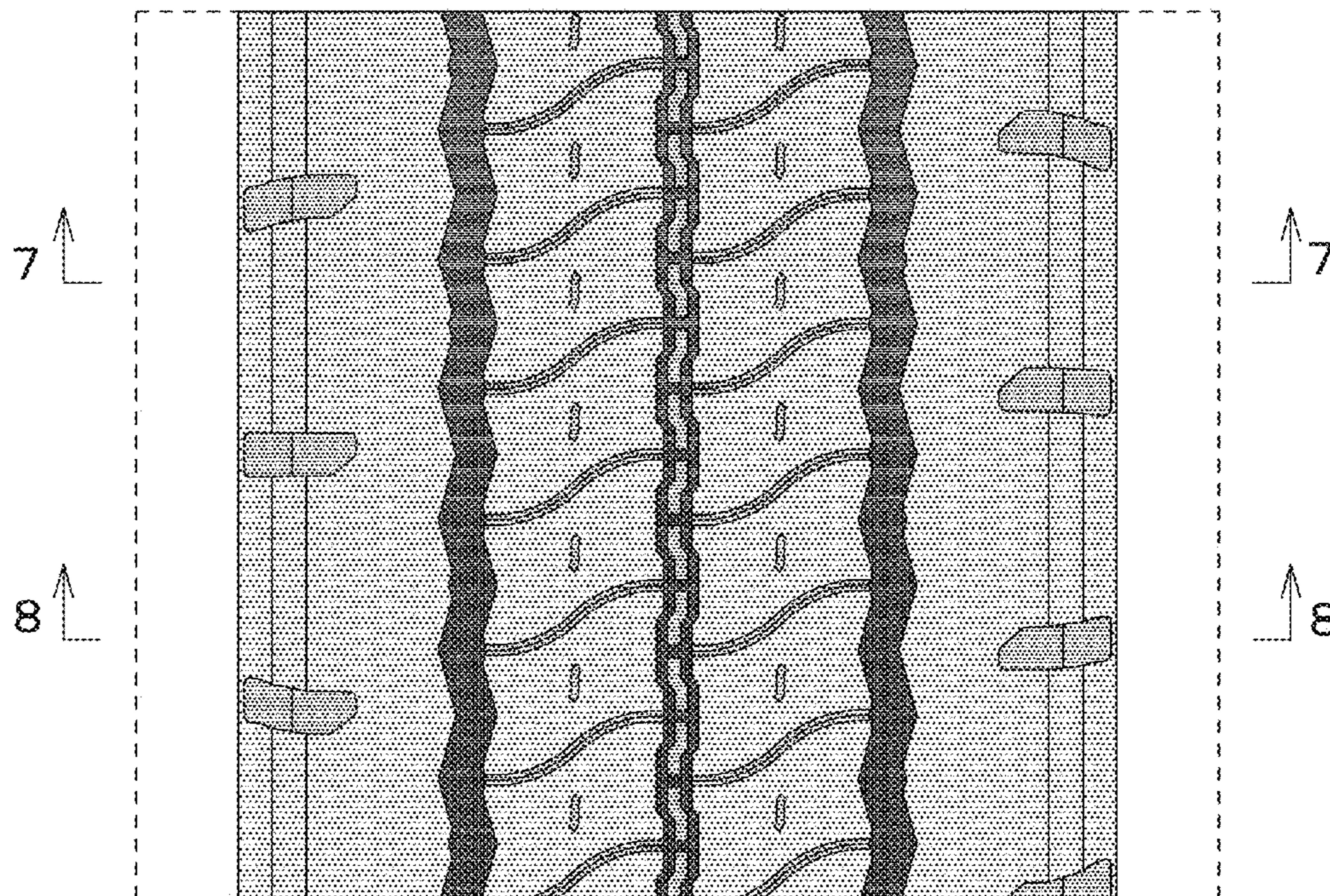

FIG. 7

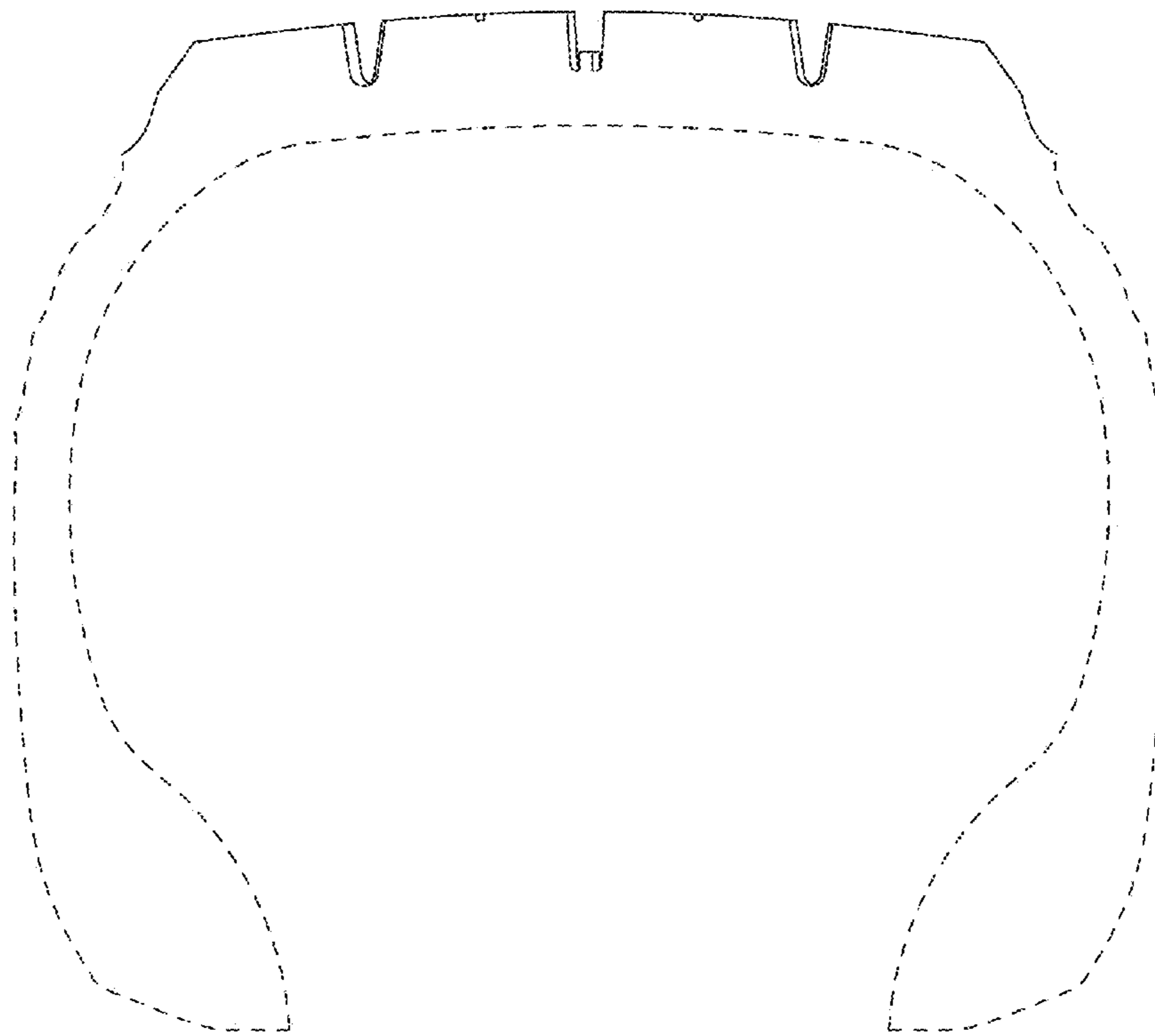

FIG. 8

