



US00D763176S

(12) **United States Design Patent**  
**Umstot**

(10) **Patent No.:** **US D763,176 S**

(45) **Date of Patent:** **\*\* Aug. 9, 2016**

- (54) **CENTER TREAD FOR A TIRE**
- (71) Applicant: **The Goodyear Tire & Rubber Company, Akron, OH (US)**
- (72) Inventor: **Dale Edward Umstot, Atwater, OH (US)**
- (73) Assignee: **The Goodyear Tire & Rubber Company, Akron, OH (US)**
- (\*\*) Term: **14 Years**
- (21) Appl. No.: **29/512,663**
- (22) Filed: **Dec. 22, 2014**
- (51) **LOC (10) Cl.** ..... **12-15**
- (52) **U.S. Cl.**  
USPC ..... **D12/579; D12/602**
- (58) **Field of Classification Search**  
USPC ..... **D12/550-568, 580-604, 900**  
CPC ..... **B60C 1/0016; B60C 11/0306; B60C 11/0302**  
See application file for complete search history.

D517,000 S	3/2006	Allen et al. ....	D12/579
D520,939 S	5/2006	Allen et al. ....	D12/600
D556,672 S	12/2007	Umstot et al. ....	D12/579
D558,664 S	1/2008	Herbeuval et al. ....	D12/579
D598,369 S *	8/2009	Beha .....	D12/583
D601,947 S	10/2009	Bonko et al. ....	D12/579
D601,948 S	10/2009	Bonko et al. ....	D12/579
D606,005 S *	12/2009	Cerny .....	D12/544
D610,531 S	2/2010	Herbeuval et al. ....	D12/604
D613,674 S *	4/2010	Lo .....	D12/544
D622,211 S *	8/2010	Maus .....	D12/579
D631,002 S *	1/2011	Cazin-Bourguignon ....	D12/583
D641,684 S *	7/2011	Cerny .....	D12/579
D649,927 S *	12/2011	Cerny .....	D12/544
D656,086 S	3/2012	Herbeuval et al. ....	D12/579
D661,639 S *	6/2012	Carter .....	D12/579
D713,328 S	9/2014	Umstot et al. ....	D12/579
D713,329 S	9/2014	Dixon et al. ....	D12/579

\* cited by examiner

*Primary Examiner* — Robert M Spear

*Assistant Examiner* — John Voytek

(74) *Attorney, Agent, or Firm* — Robert N. Lipsik

(57) **CLAIM**

The ornamental design for a center tread for a tire, as shown and described.

**DESCRIPTION**

FIG. 1 is a perspective view of a center tread for a tire showing my new design, it being understood that the pattern repeats uniformly throughout the circumference of the tread;

FIG. 2 is a front elevational view thereof;

FIG. 3 is a right side elevational view thereof; the opposite side elevational view being identical thereto; and,

FIG. 4 is an enlarged fragmentary front elevational view thereof.

In the drawings, the broken lines defining the shoulder tread, sidewall, inner bead and the peripheral boundary between the center tire tread and the shoulder tread in FIGS. 1 through 4 depict environmental subject matter and form no part of the claimed design.

**1 Claim, 4 Drawing Sheets**

(56) **References Cited**  
U.S. PATENT DOCUMENTS

D261,495 S	10/1981	Yurkovich .....	D12/146
D320,966 S	10/1991	Miller et al. ....	D12/147
D325,014 S	3/1992	Galante et al. ....	D12/147
D326,075 S	5/1992	Covert et al. ....	D12/147
D365,791 S	1/1996	Brown et al. ....	D12/146
D379,334 S	5/1997	Rohweder et al. ....	D12/146
D380,716 S	7/1997	Brown et al. ....	D12/147
D388,037 S	12/1997	Rohweder et al. ....	D12/147
D429,479 S	8/2000	Fierro et al. ....	D12/147
D437,266 S	2/2001	Polinge et al. ....	D12/146
D444,426 S	7/2001	Marazzi et al. ....	D12/146
D504,657 S	5/2005	Allen et al. ....	D12/579
D512,684 S *	12/2005	Robert .....	D12/583
D514,504 S *	2/2006	Robert .....	D12/583
D516,012 S	2/2006	Miller et al. ....	D12/579
D516,013 S	2/2006	Miller et al. ....	D12/579
D516,999 S	3/2006	Miller et al. ....	D12/579

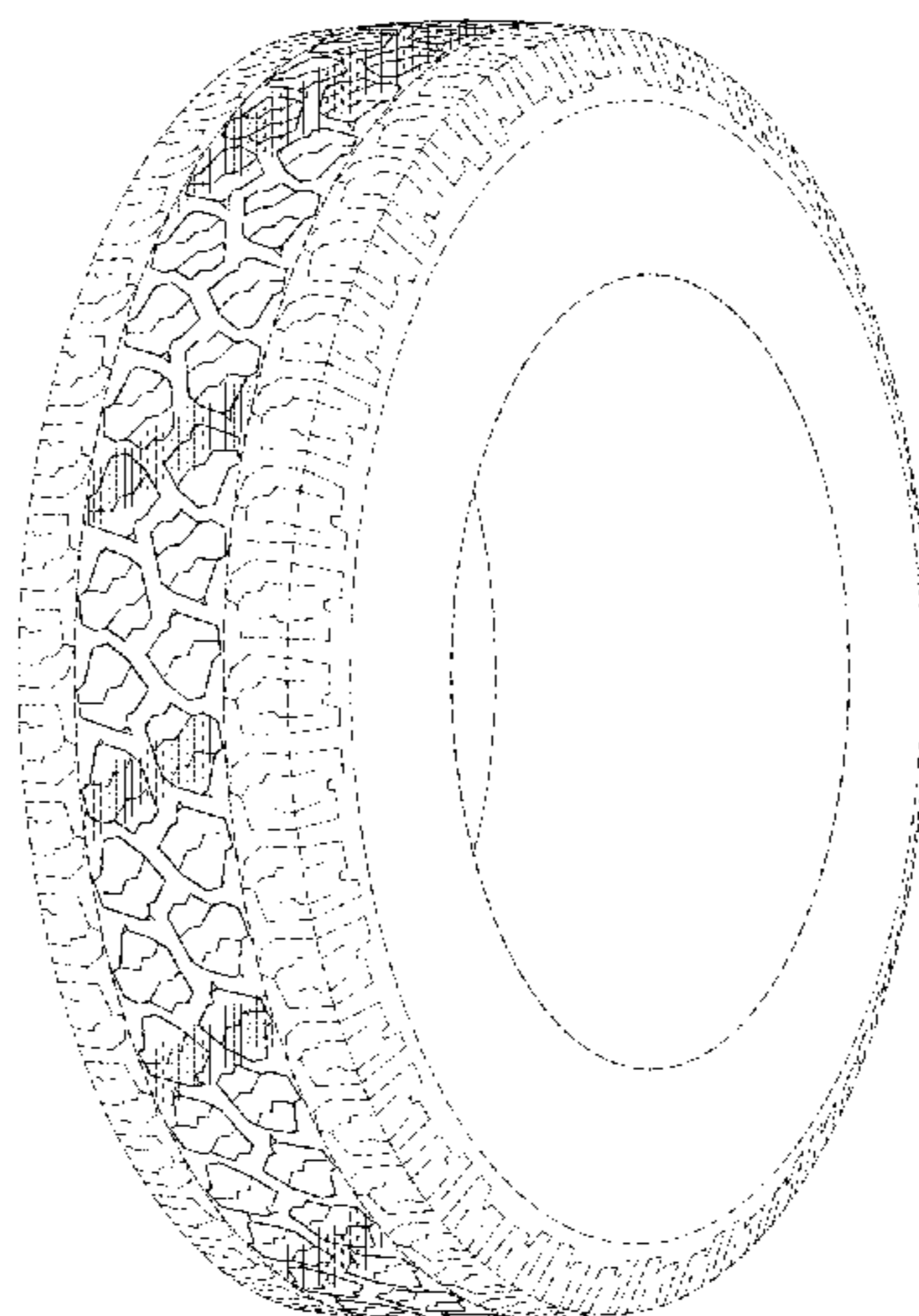

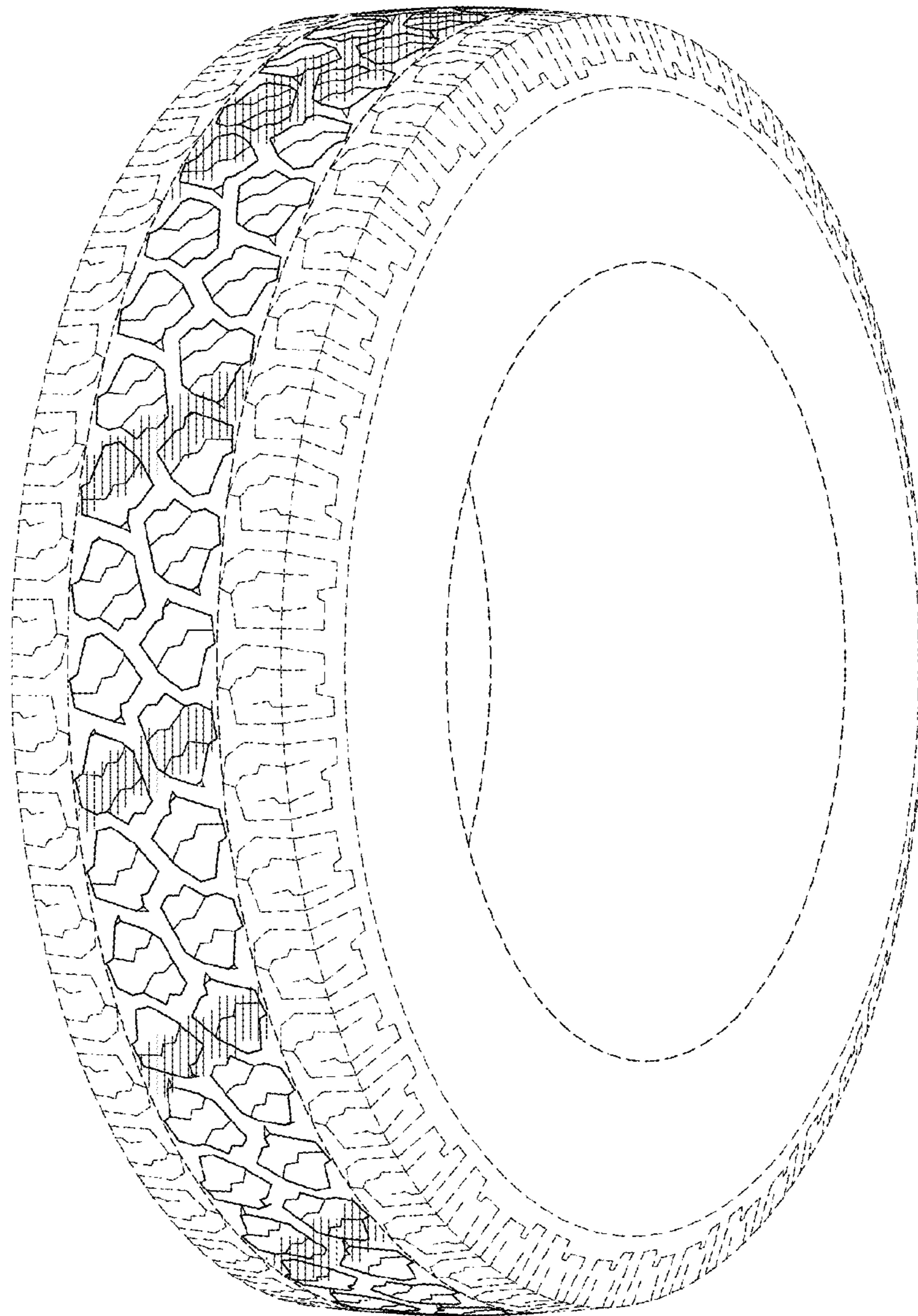

FIG-1

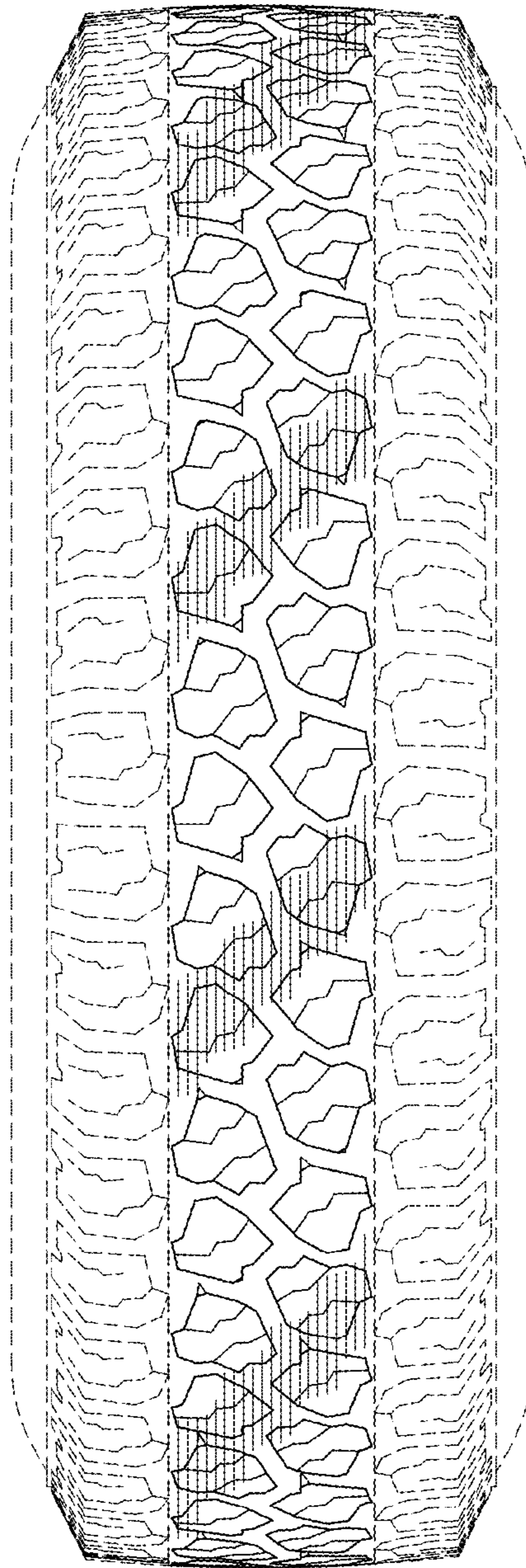

FIG-2

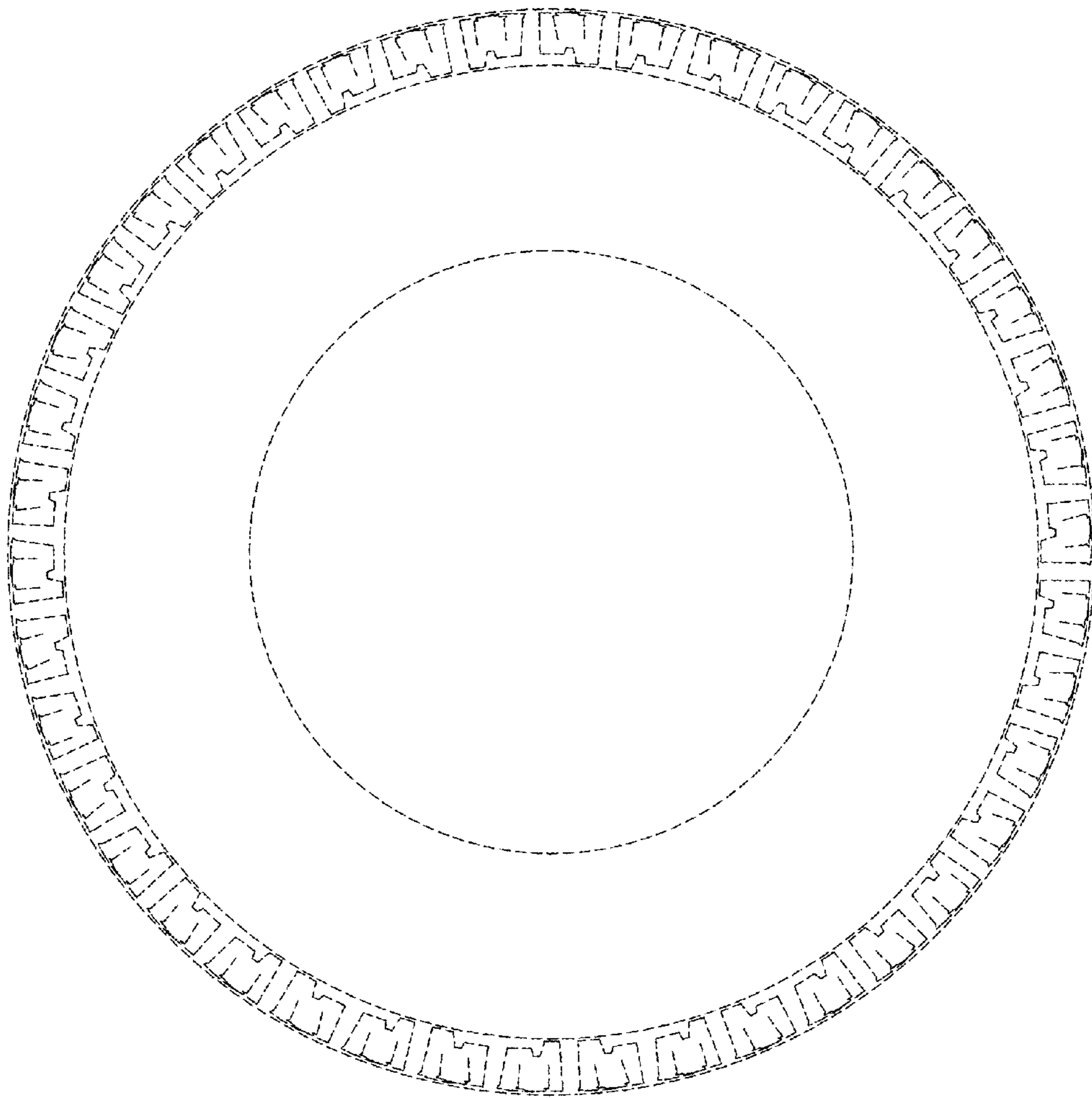

FIG-3

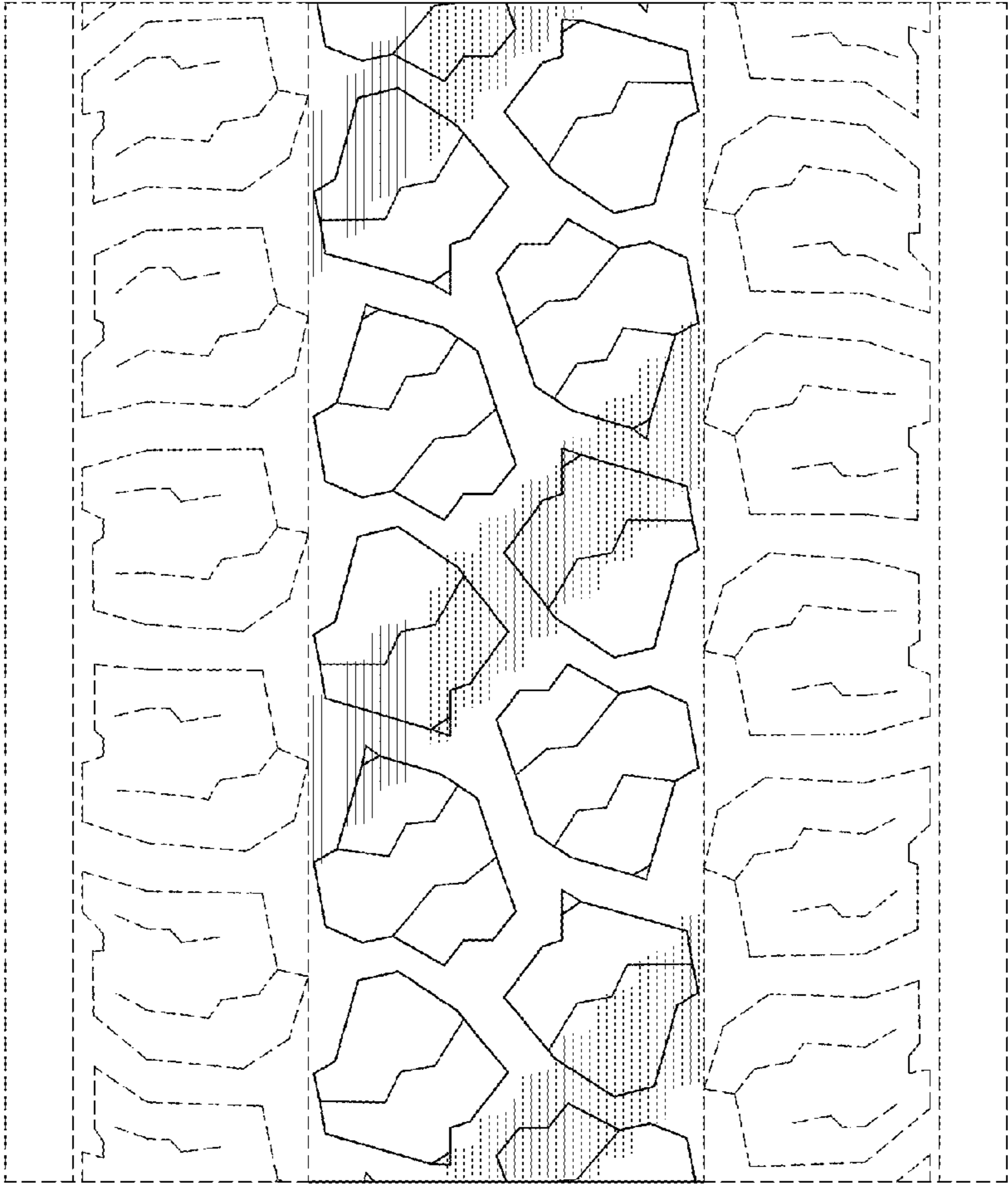

FIG-4