



US00D763174S

(12) **United States Design Patent**
Koog

(10) **Patent No.:** **US D763,174 S**
(45) **Date of Patent:** **** Aug. 9, 2016**

(54) **TIRE TREAD**

- (71) Applicant: **HANKOOK TIRE CO., LTD.**, Seoul (KR)
- (72) Inventor: **Ha Eun Koog**, Seoul (KR)
- (73) Assignee: **Hankook Tire Co., Ltd.**, Seoul (KR)
- (**) Term: **14 Years**
- (21) Appl. No.: **29/499,403**
- (22) Filed: **Aug. 14, 2014**

(30) **Foreign Application Priority Data**

Feb. 27, 2014 (KR) 30-2014-0009997

(51) **LOC (10) Cl.** **12-15**

(52) **U.S. Cl.**
USPC **D12/568; D12/600**

(58) **Field of Classification Search**
USPC D12/550-568, 580-604, 900
CPC B26D 3/005; B26F 1/02; B26F 1/0084;
B60C 11/031; B60C 11/033
See application file for complete search history.

(56) **References Cited**

U.S. PATENT DOCUMENTS

D528,500 S *	9/2006	Le	D12/600
D554,055 S *	10/2007	Beauguitte	D12/600
D601,085 S *	9/2009	Janesh	D12/600
D628,955 S *	12/2010	Toumni	D12/588
D639,234 S *	6/2011	Reim	D12/588
D662,875 S *	7/2012	Xu	D12/601
D710,294 S *	8/2014	Dixon	D12/588
D725,587 S *	3/2015	Buchinger-Barnstorf	...	D12/601
D735,650 S *	8/2015	Bachtel	D12/580
D736,695 S *	8/2015	Dixon	D12/594
D738,815 S *	9/2015	Dixon	D12/594

OTHER PUBLICATIONS

Amte K 170 Tire found online [Nov. 16, 2015] http://tiresaddict.com/vendor/amtel/k_170/.*

Hankook DH 15 Tire found online [Nov. 16, 2015] <http://tiresaddict.com/vendor/hankook/dh15/>.*

* cited by examiner

Primary Examiner — Robert M Spear

Assistant Examiner — John Voytek

(74) *Attorney, Agent, or Firm* — Hamre, Schumann, Mueller & Larson, P.C.

(57) **CLAIM**

The ornamental design for a tire tread, as shown and described.

DESCRIPTION

FIG. 1 is a perspective view of a tire tread showing my new design, it being understood that the pattern is repeated uniformly throughout the circumference of the tread;

FIG. 2 is a front elevational view thereof;

FIG. 3 is a rear elevational view thereof;

FIG. 4 is a left side view thereof;

FIG. 5 is a right side view thereof;

FIG. 6 is a top plan view thereof;

FIG. 7 is a bottom plan view thereof; and,

FIG. 8 is an enlarged fragmentary view from upper 8-8 to lower 8-8.

The broken lines defining the side wall and the inner bead illustrate environmental subject matter only and form no part of the claimed design. The dash-dot-dash broken lines define the boundary of the tire tread and form no part of the claimed design.

1 Claim, 8 Drawing Sheets

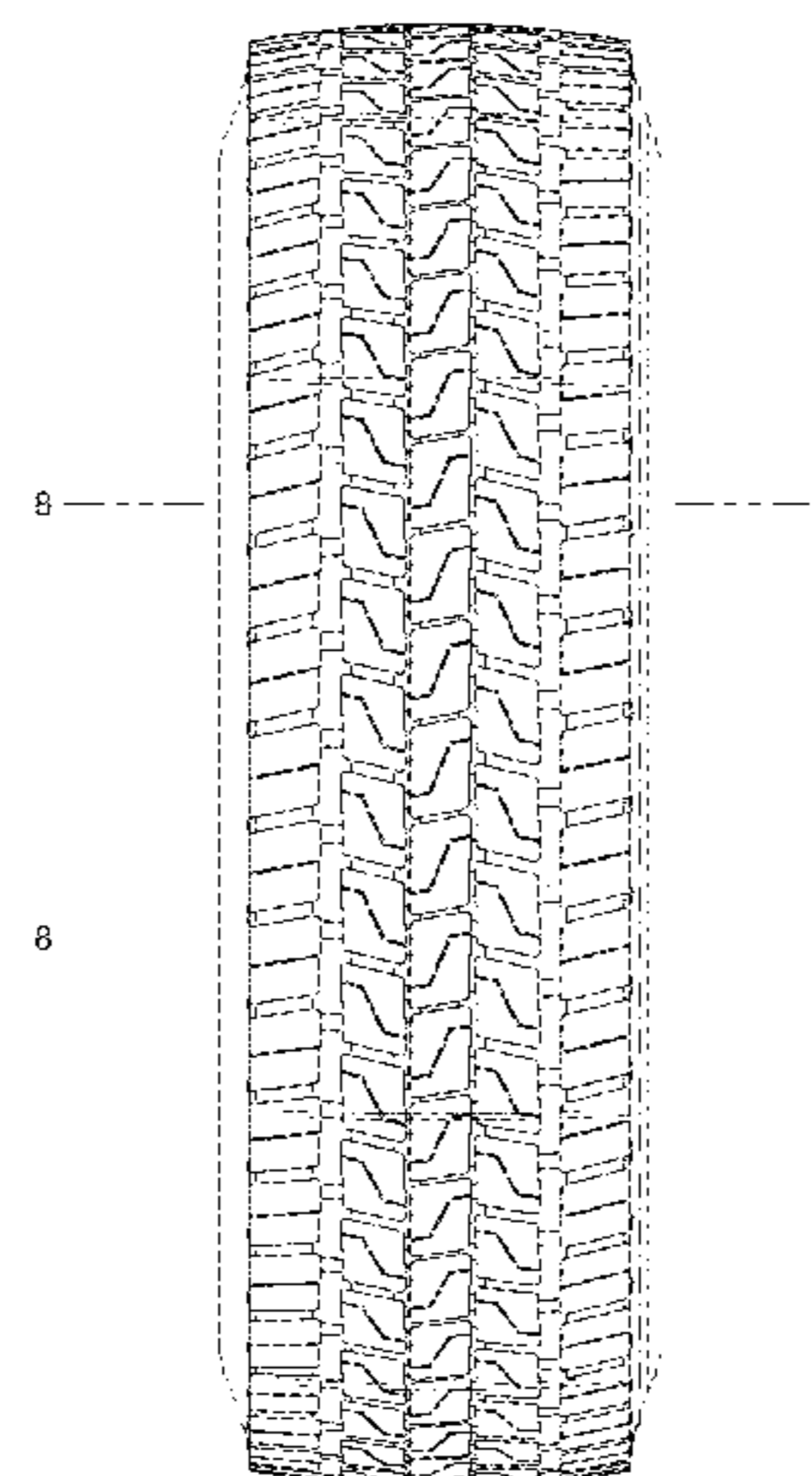
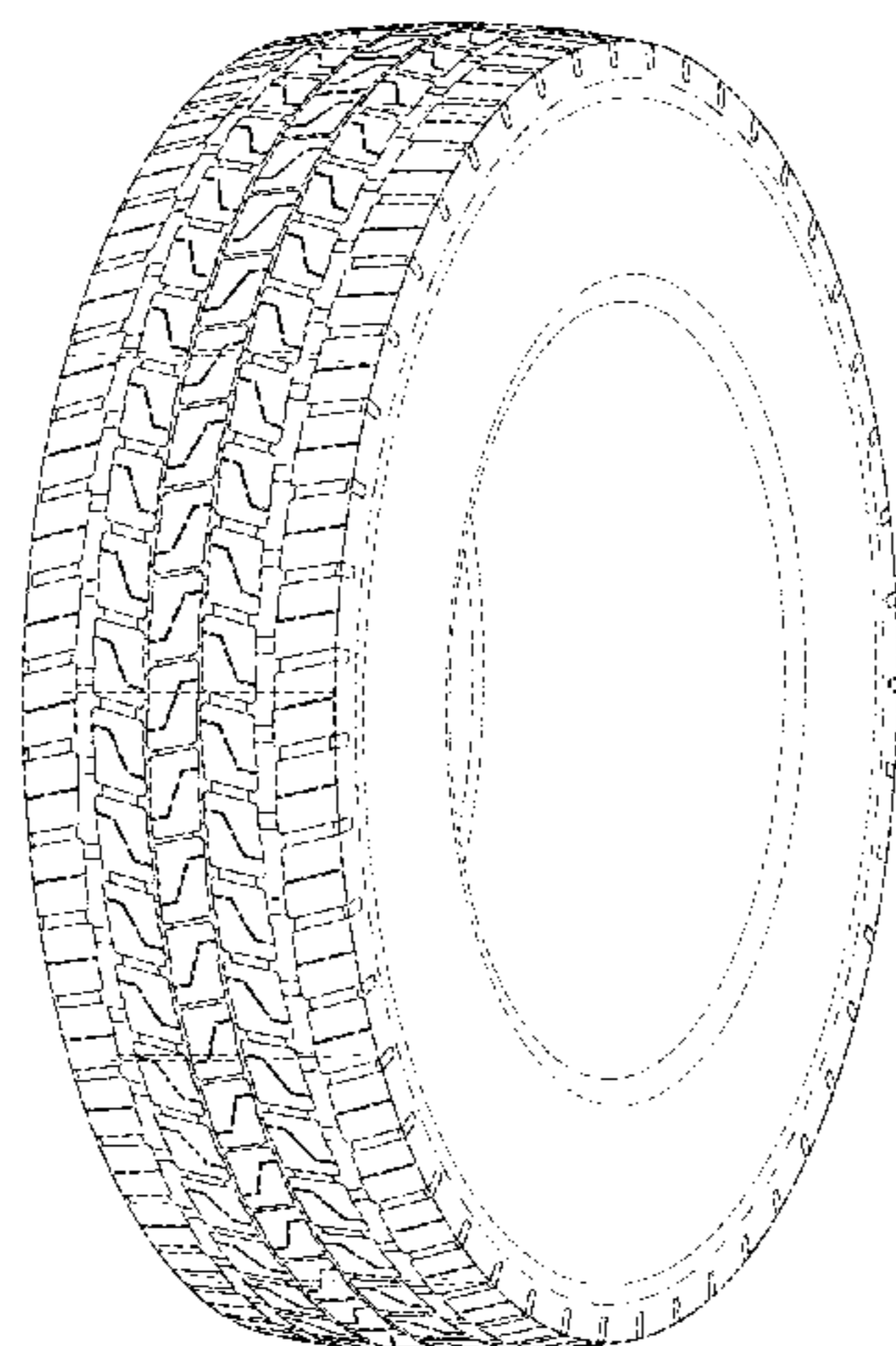

Fig. 1

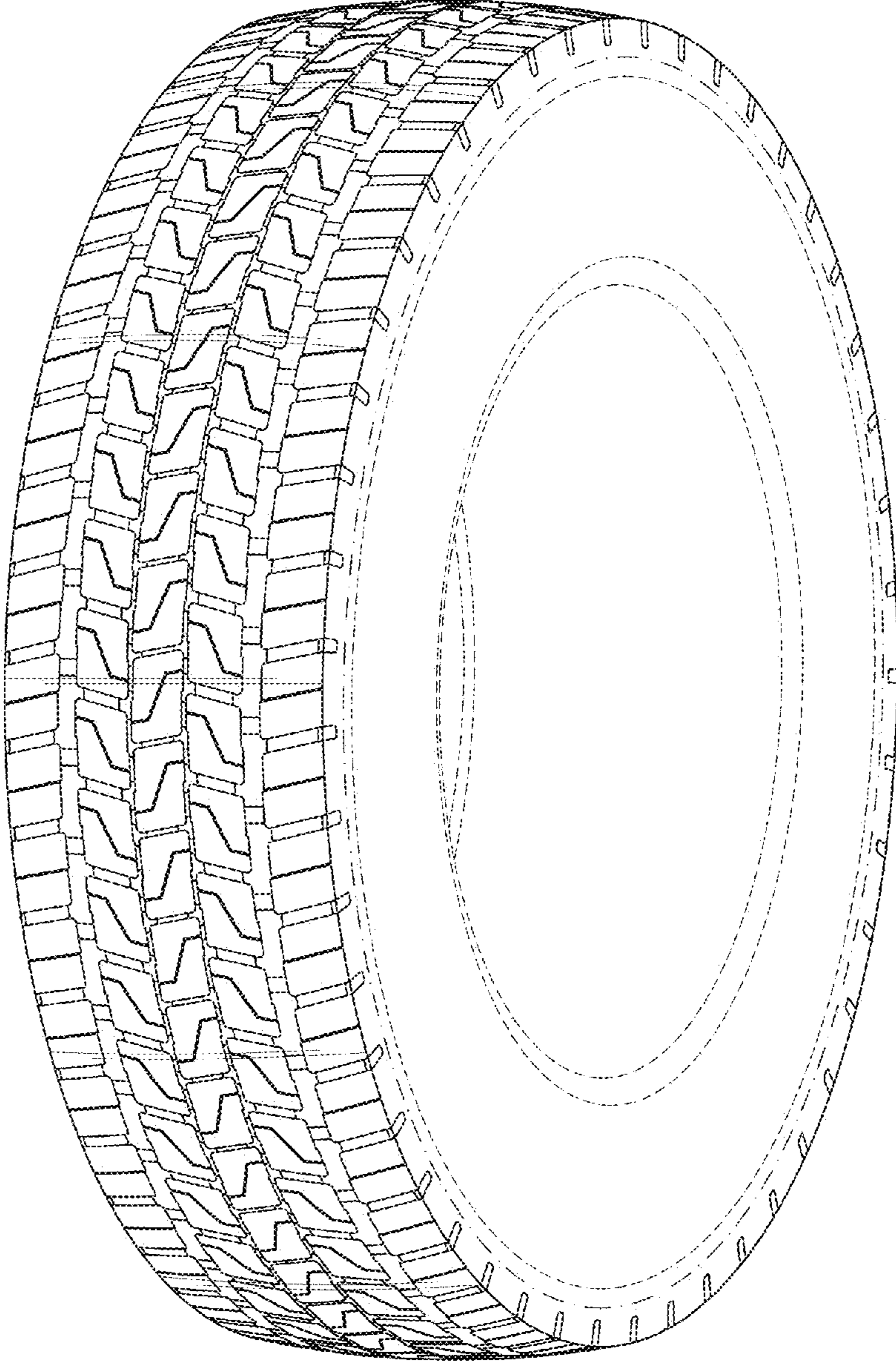

Fig. 2

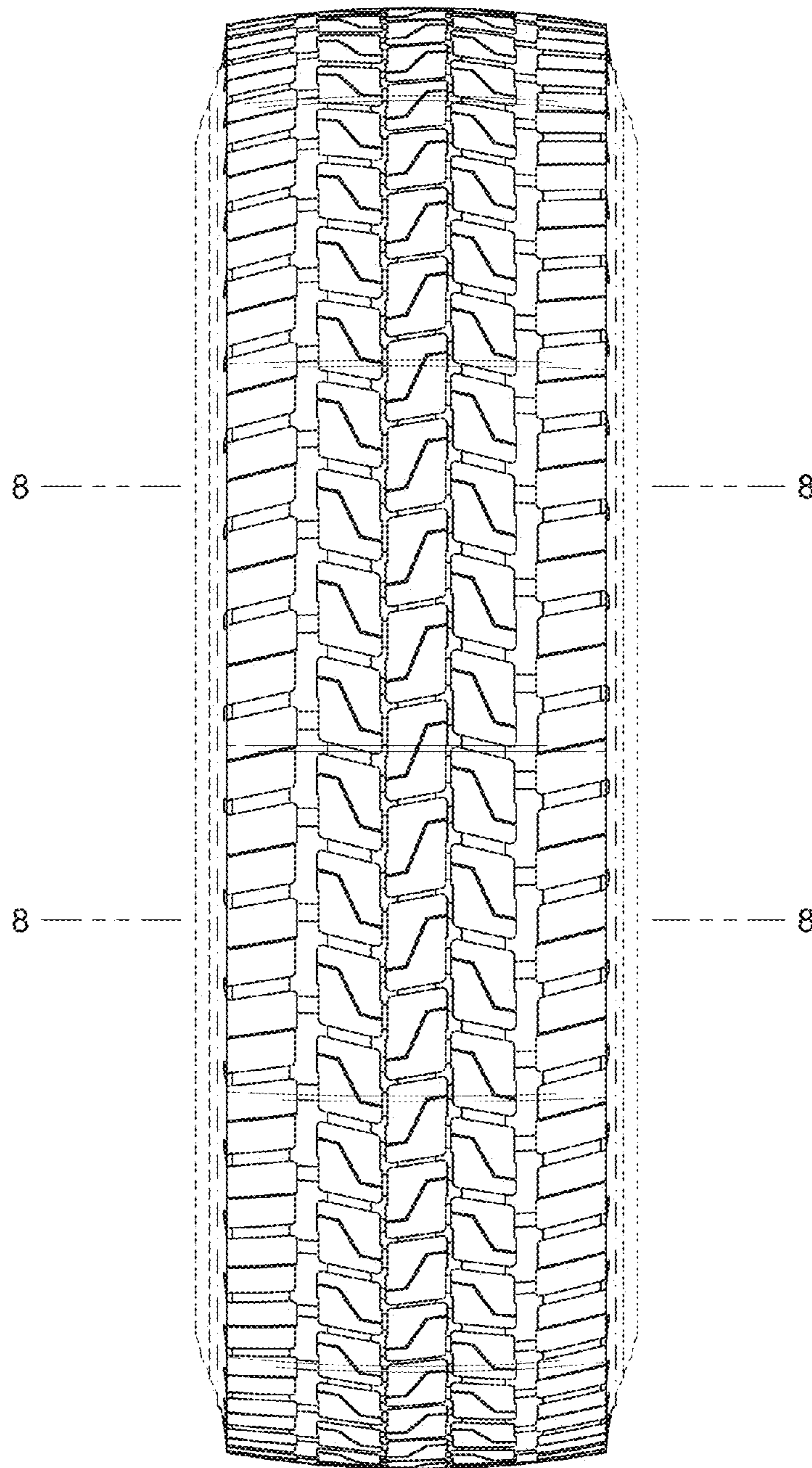

Fig. 3

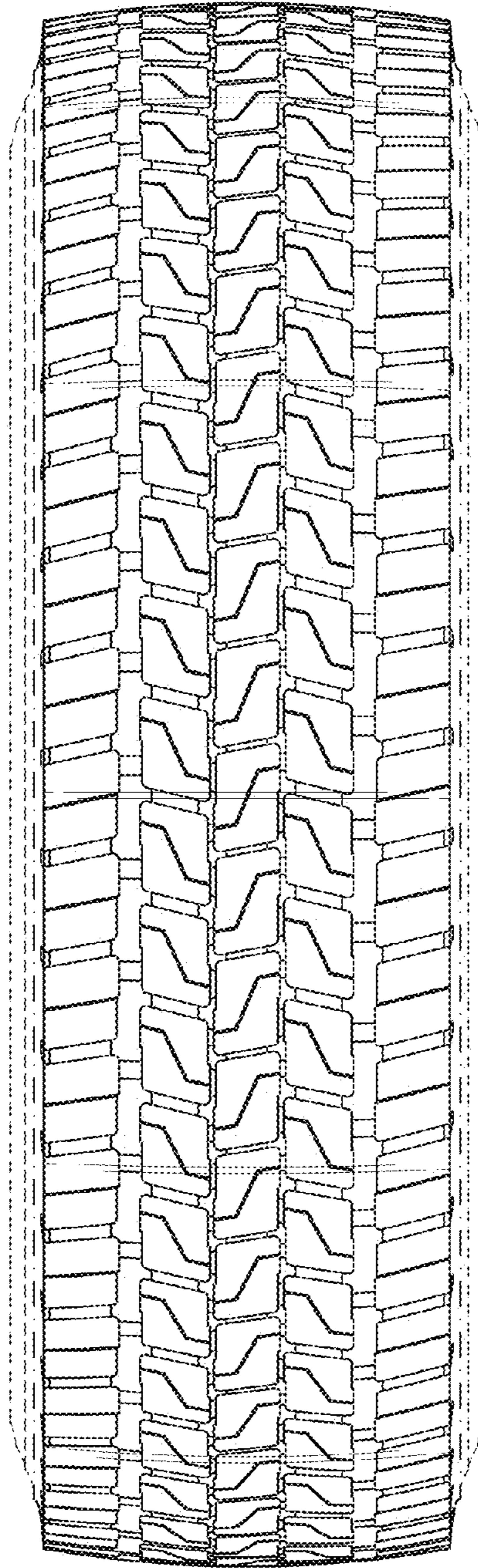

Fig. 4

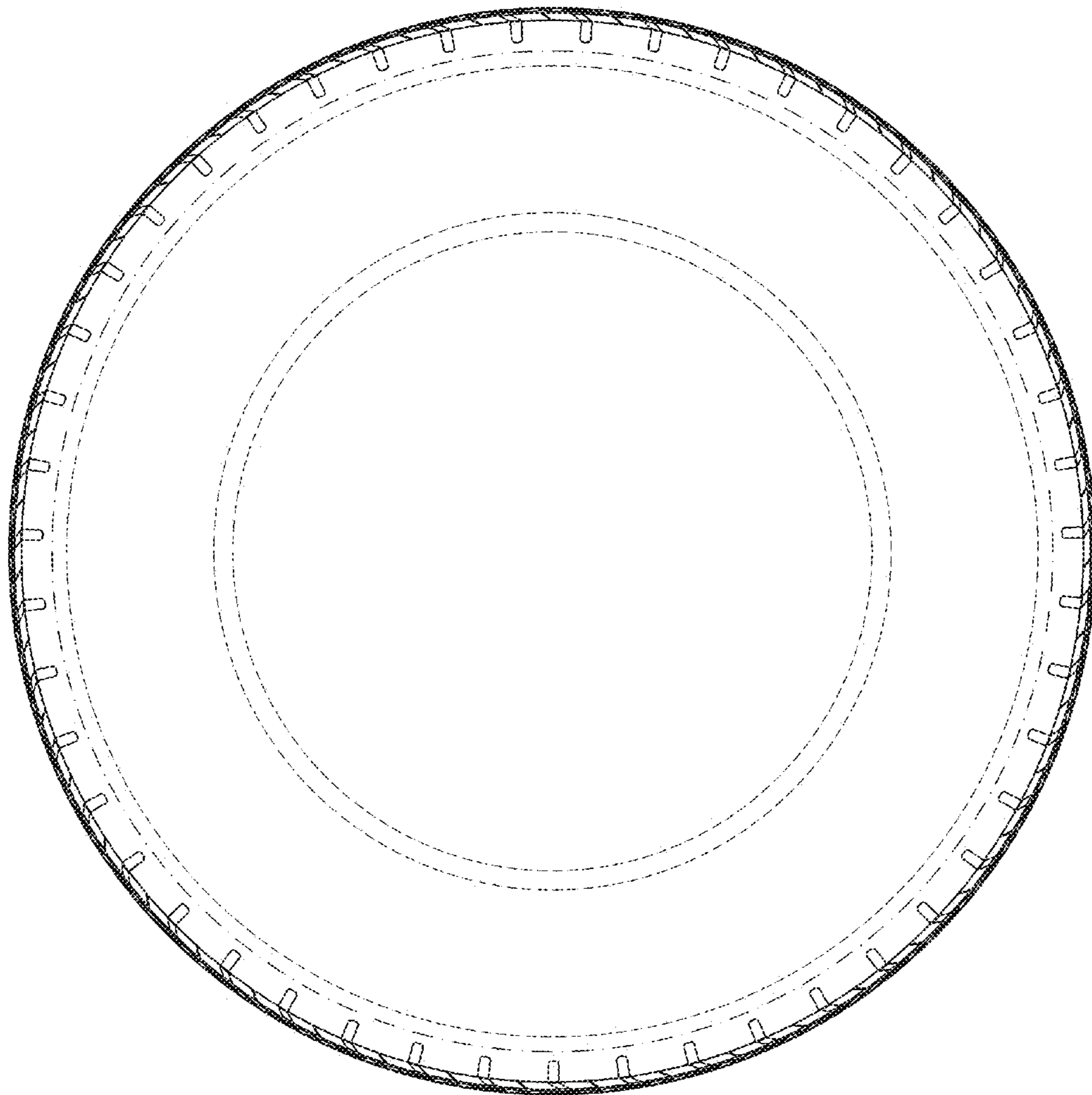

Fig. 5

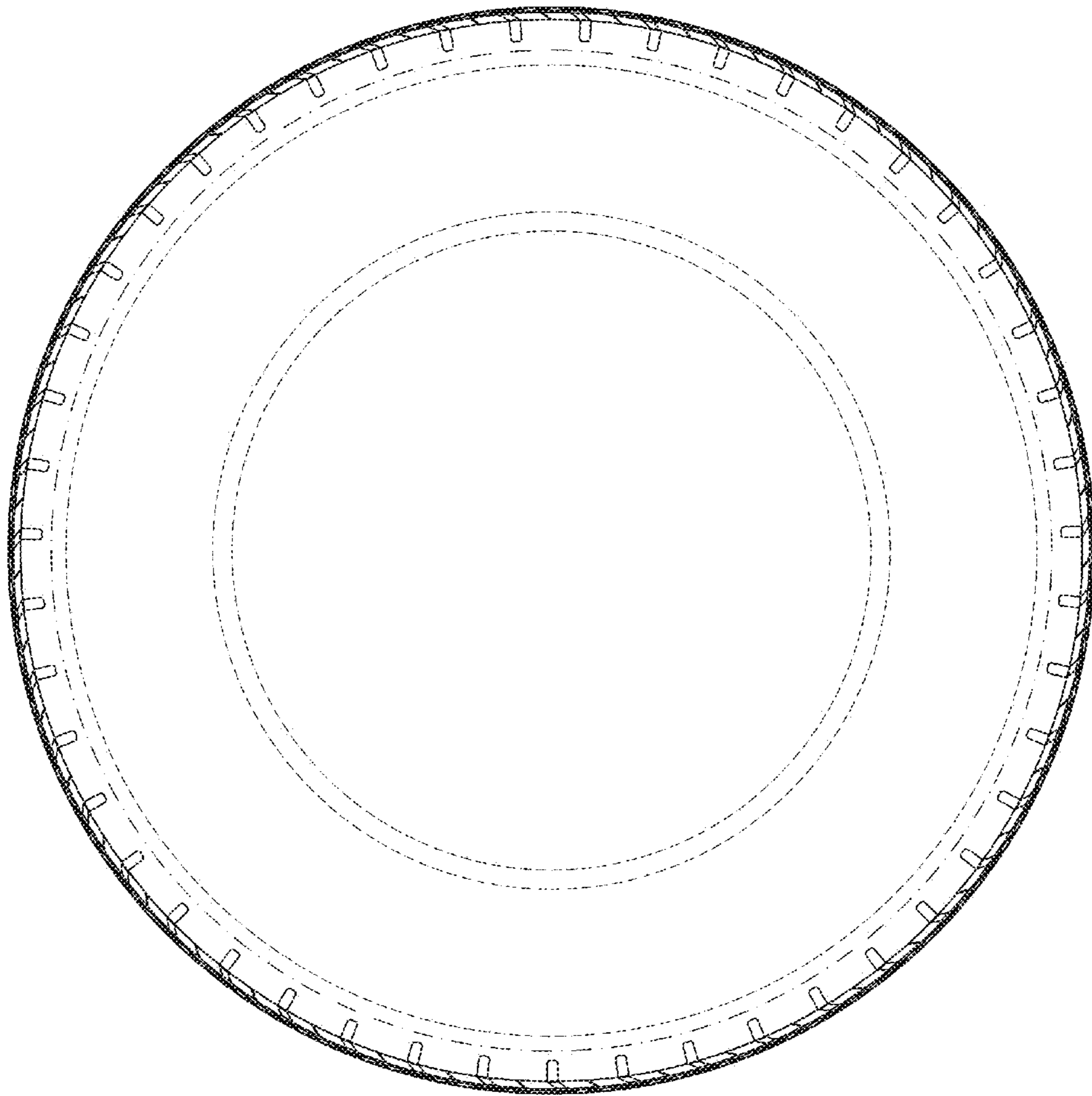

Fig. 6

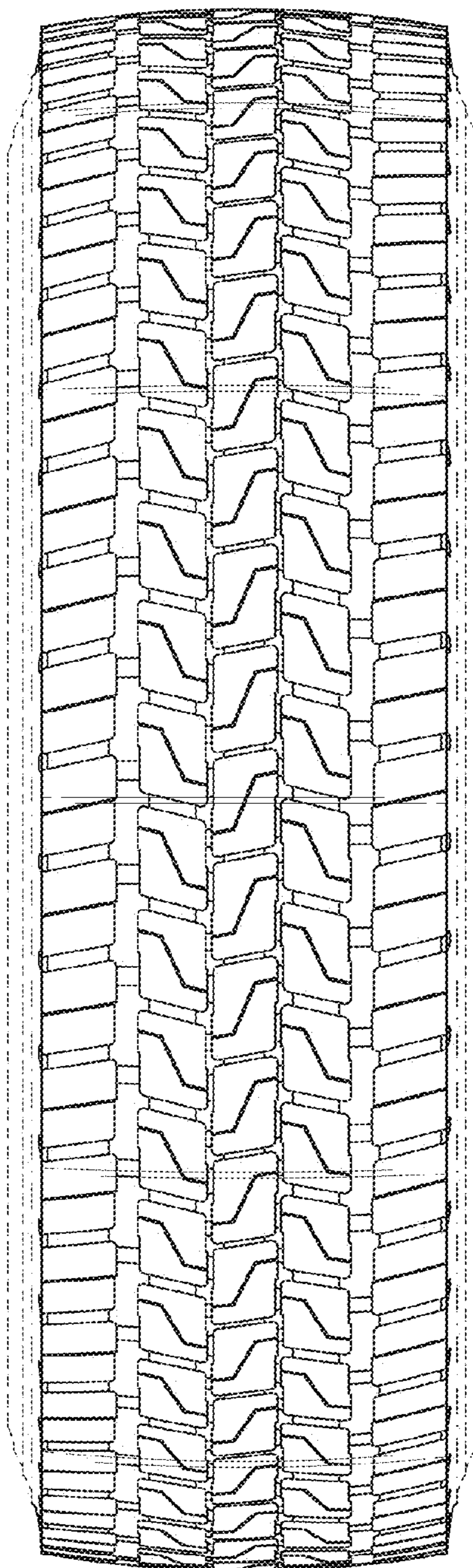

Fig. 7

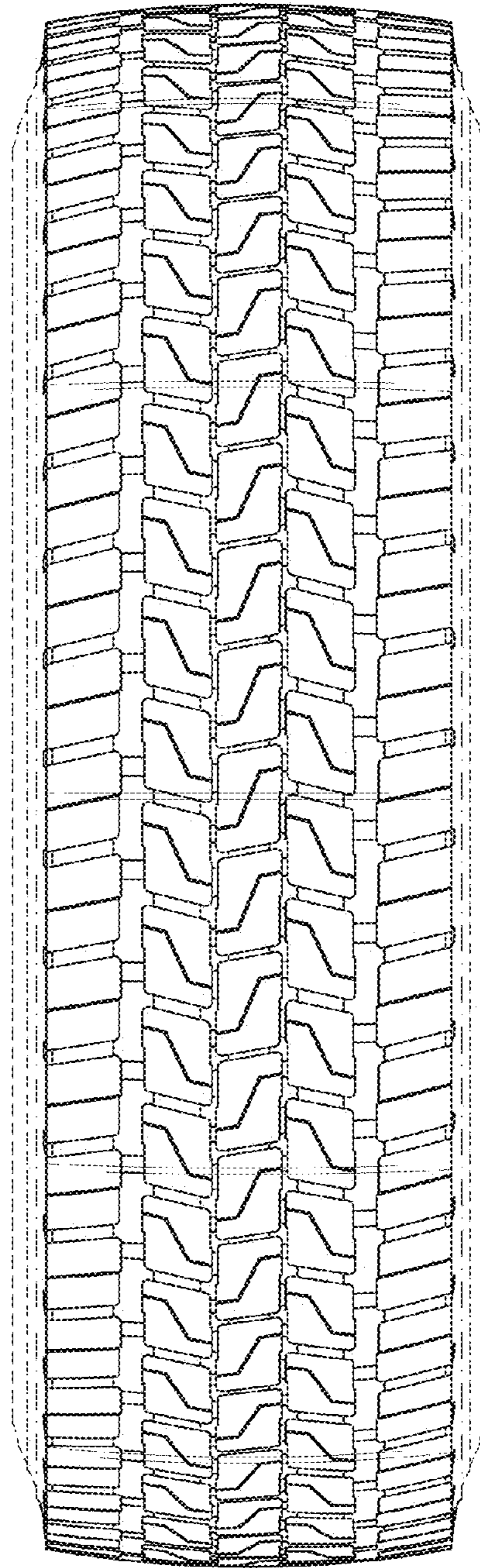

Fig. 8

