

US00D763172S

(12) **United States Design Patent**
Sato

(10) **Patent No.:** **US D763,172 S**

(45) **Date of Patent:** **** Aug. 9, 2016**

(54) **TIRE FOR AUTOMOBILE**

(56)

References Cited

(71) Applicant: **SUMITOMO RUBBER INDUSTRIES, LTD.**, Kobe-shi, Hyogo (JP)

(72) Inventor: **Aya Sato**, Kobe (JP)

(73) Assignee: **SUMITOMO RUBBER INDUSTRIES, LTD.**, Kobe-Shi (JP)

(**) Term: **14 Years**

(21) Appl. No.: **29/487,788**

(22) Filed: **Apr. 11, 2014**

(51) **LOC (10) Cl.** **12-15**

(52) **U.S. Cl.**
USPC **D12/531**

(58) **Field of Classification Search**
USPC D12/500-532, 900-901
CPC B60C 11/0304; B60C 11/0302; B60C 11/0306; B60C 11/0309; B60C 11/0318; B60C 11/0311; B60C 11/042; B60C 11/13; B60C 11/00; B60C 11/11; B60C 11/12

See application file for complete search history.

U.S. PATENT DOCUMENTS

D398,889 S *	9/1998	Slingluff	D12/532
D525,187 S *	7/2006	Lee	D12/527
D600,630 S *	9/2009	Shibata	D12/528
D644,983 S *	9/2011	Seng	D12/531
D656,889 S *	4/2012	Grolier	D12/527
D687,367 S *	8/2013	Kawasaki	D12/532
D697,021 S *	1/2014	Ochi	D12/532
D719,081 S *	12/2014	Lim	D12/532
D738,291 S *	9/2015	Taniguchi	D12/532

* cited by examiner

Primary Examiner — Stacia Cadmus

(74) *Attorney, Agent, or Firm* — Birch, Stewart, Kolasch & Birch, LLP

(57)

CLAIM

The ornamental design for a tire for automobile, as shown and described.

DESCRIPTION

FIG. 1 is a front, left perspective view of a tire for automobile showing my new design;
FIG. 2 is a front view thereof;
FIG. 3 is a left side view thereof;
FIG. 4 is a rear view thereof;
FIG. 5 is a right side view thereof; and,
FIG. 6 is a partial enlarged view of FIG. 2.
The top view and the bottom view are the same as the front view.

1 Claim, 6 Drawing Sheets

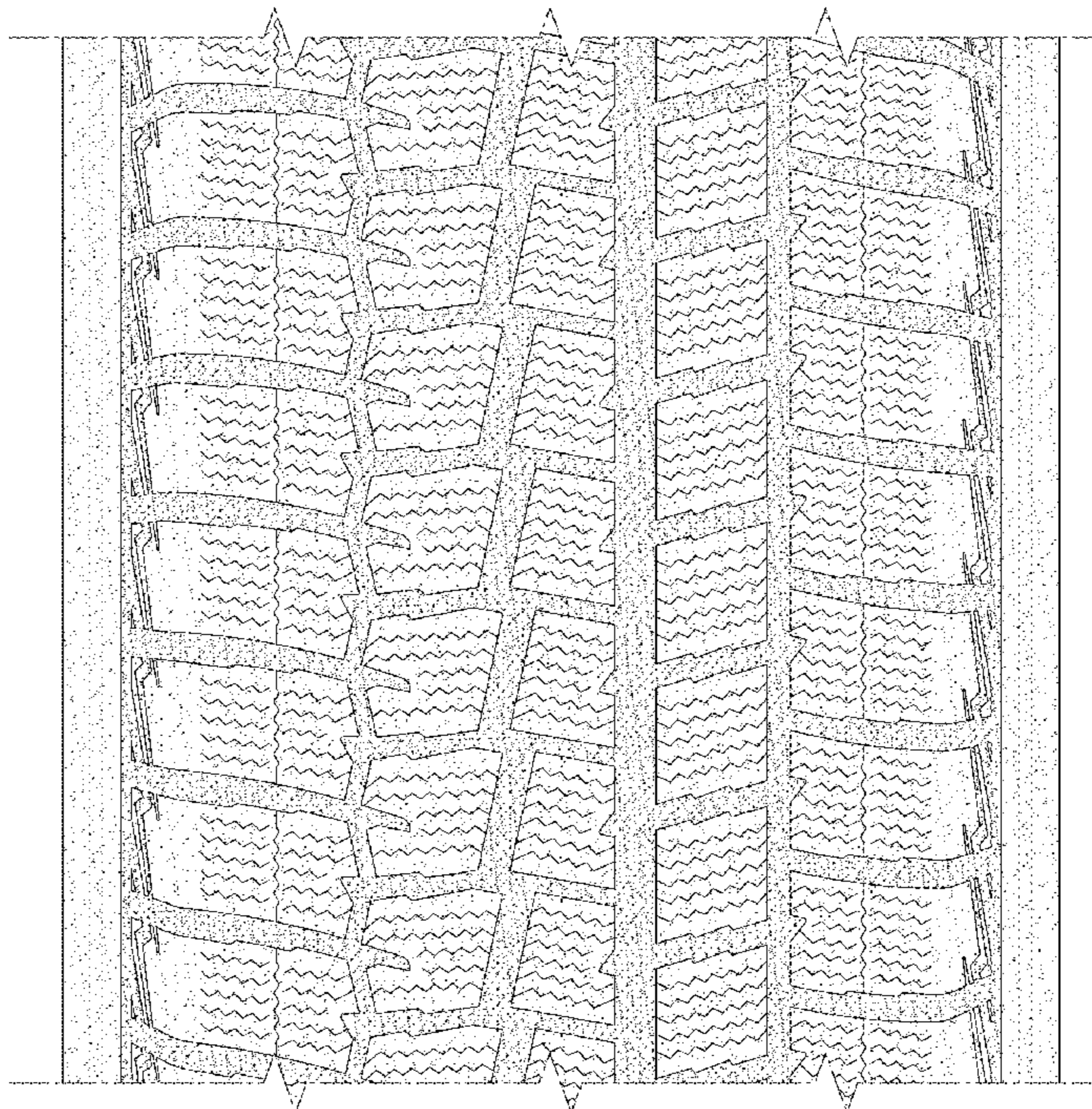
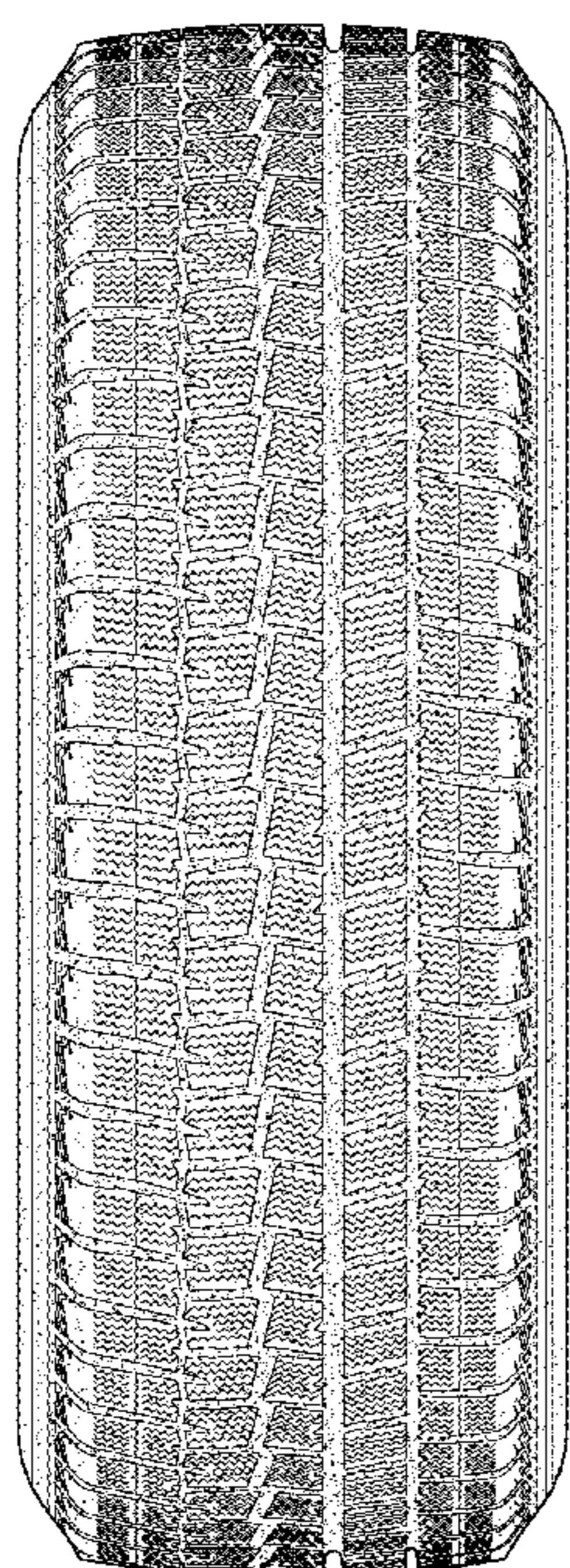

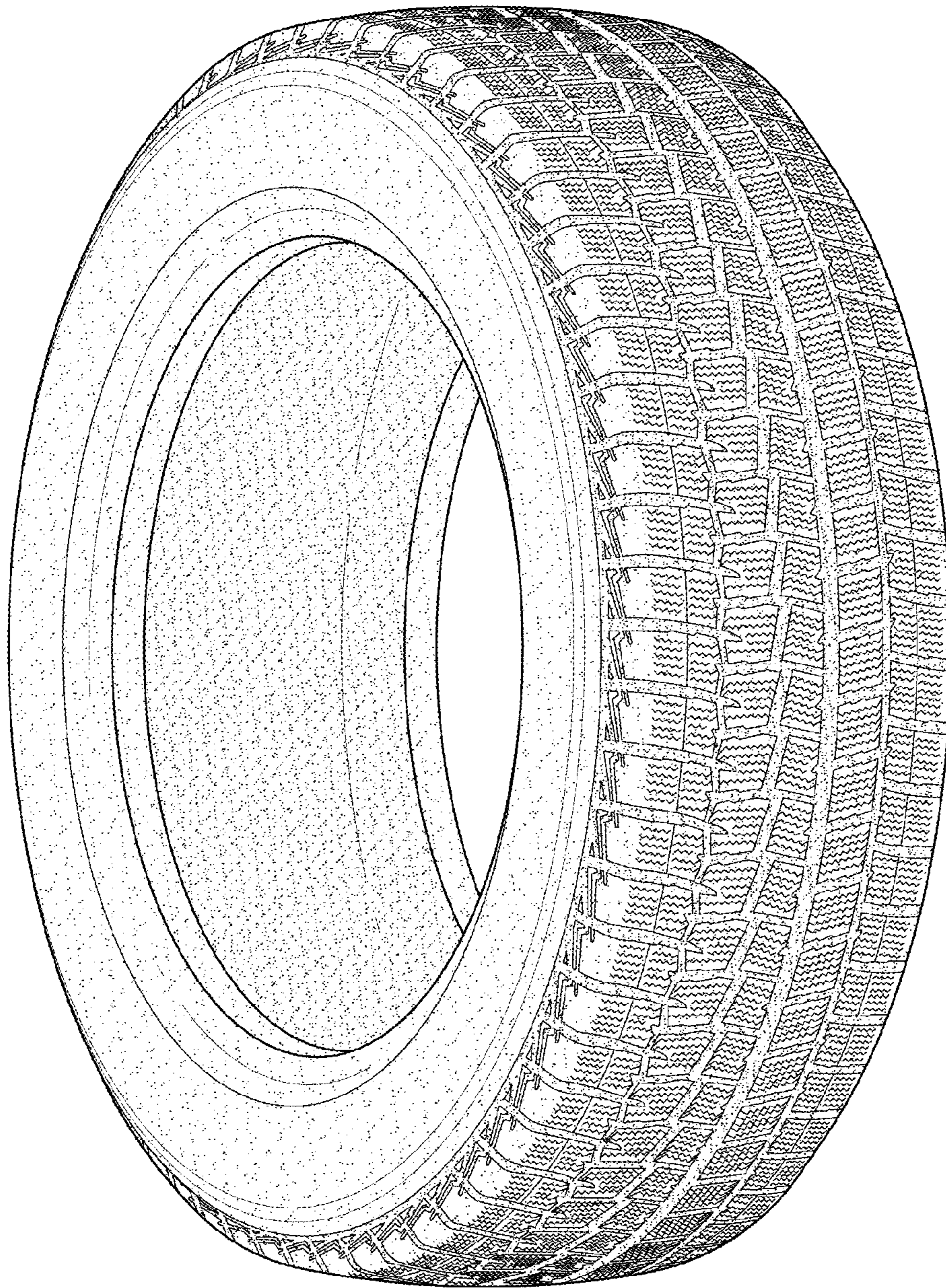

FIG.1

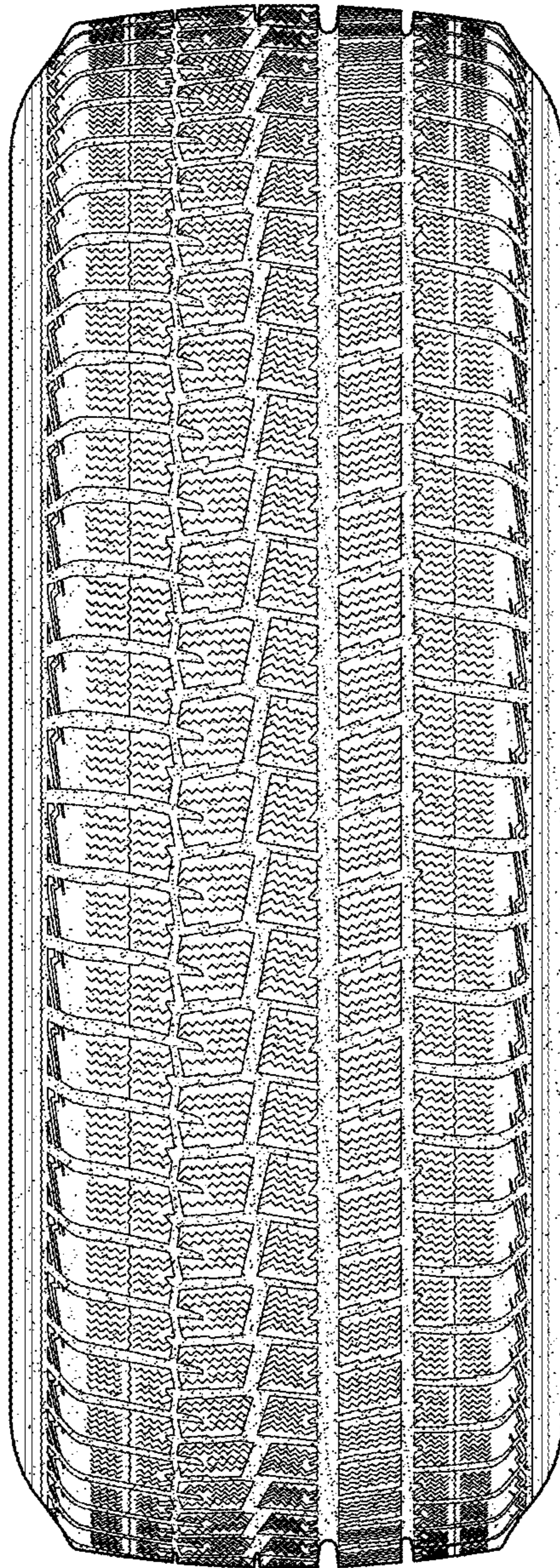

FIG. 2

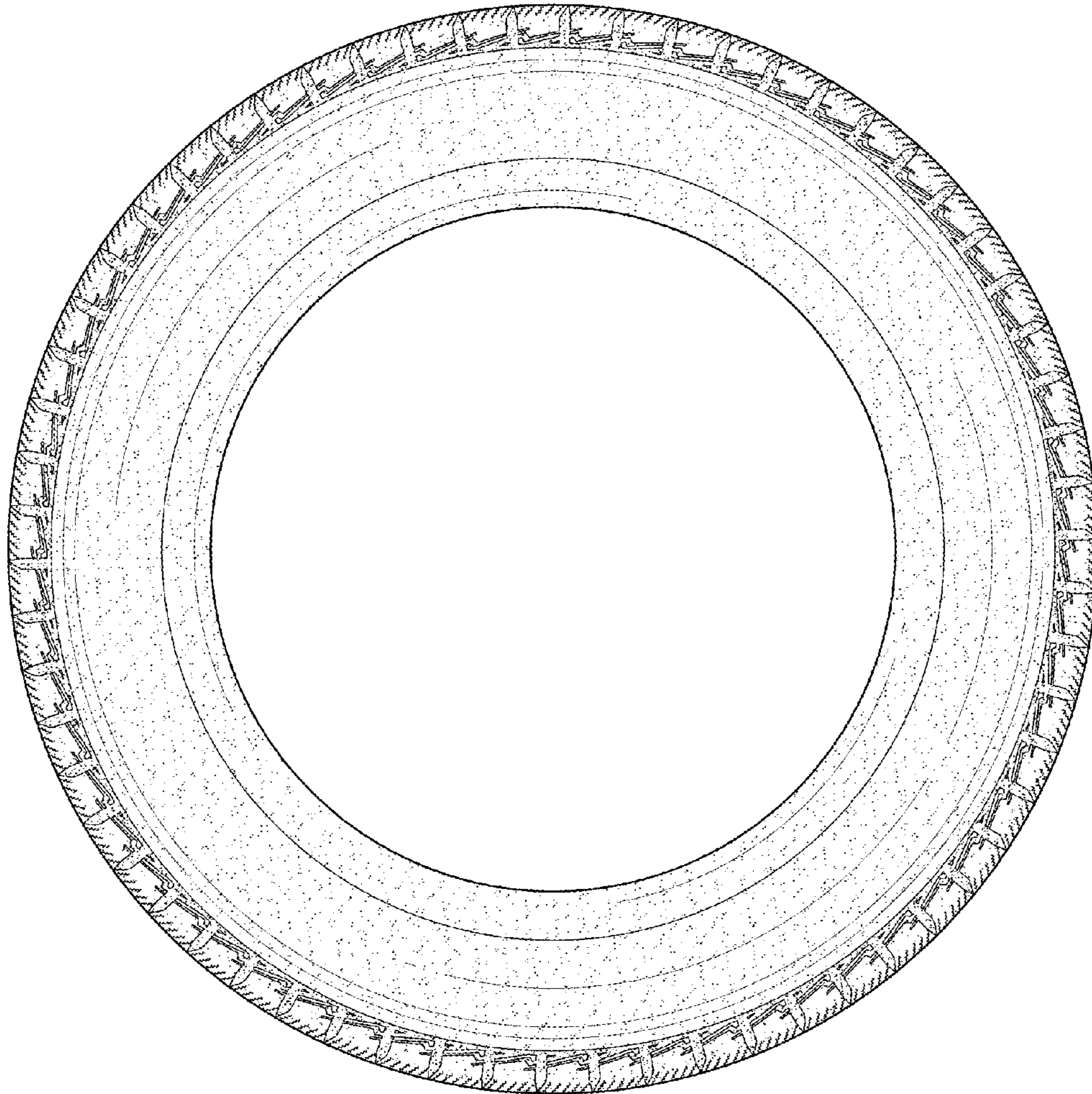

FIG.3

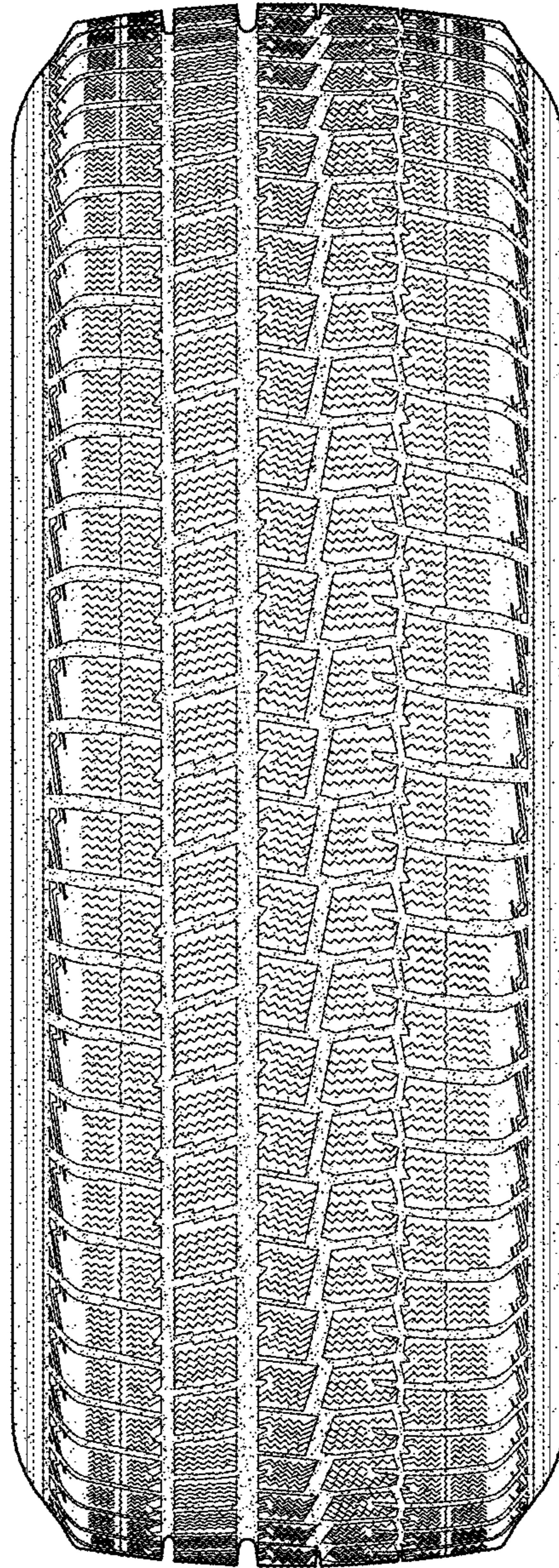

FIG.4

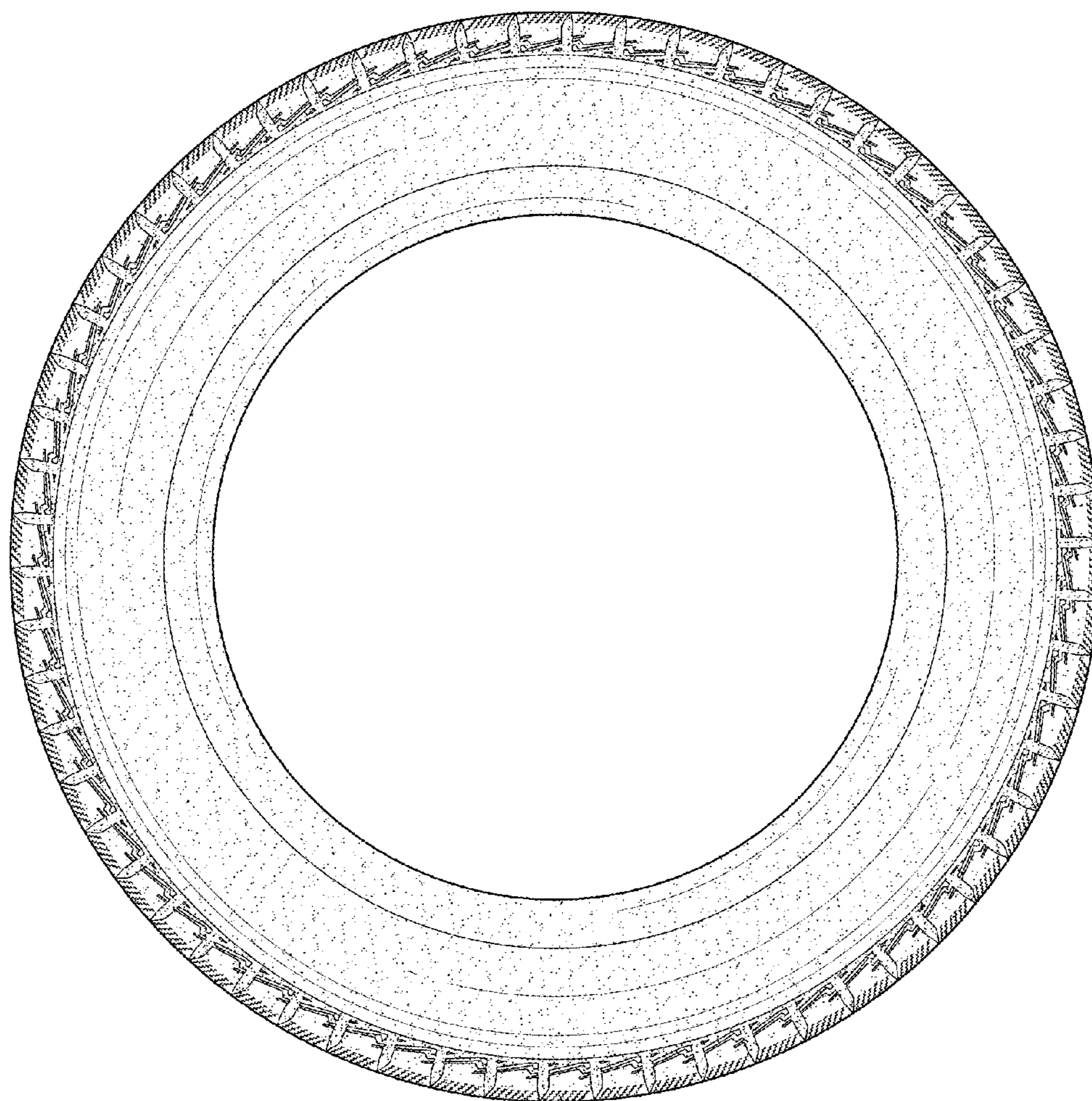

FIG.5

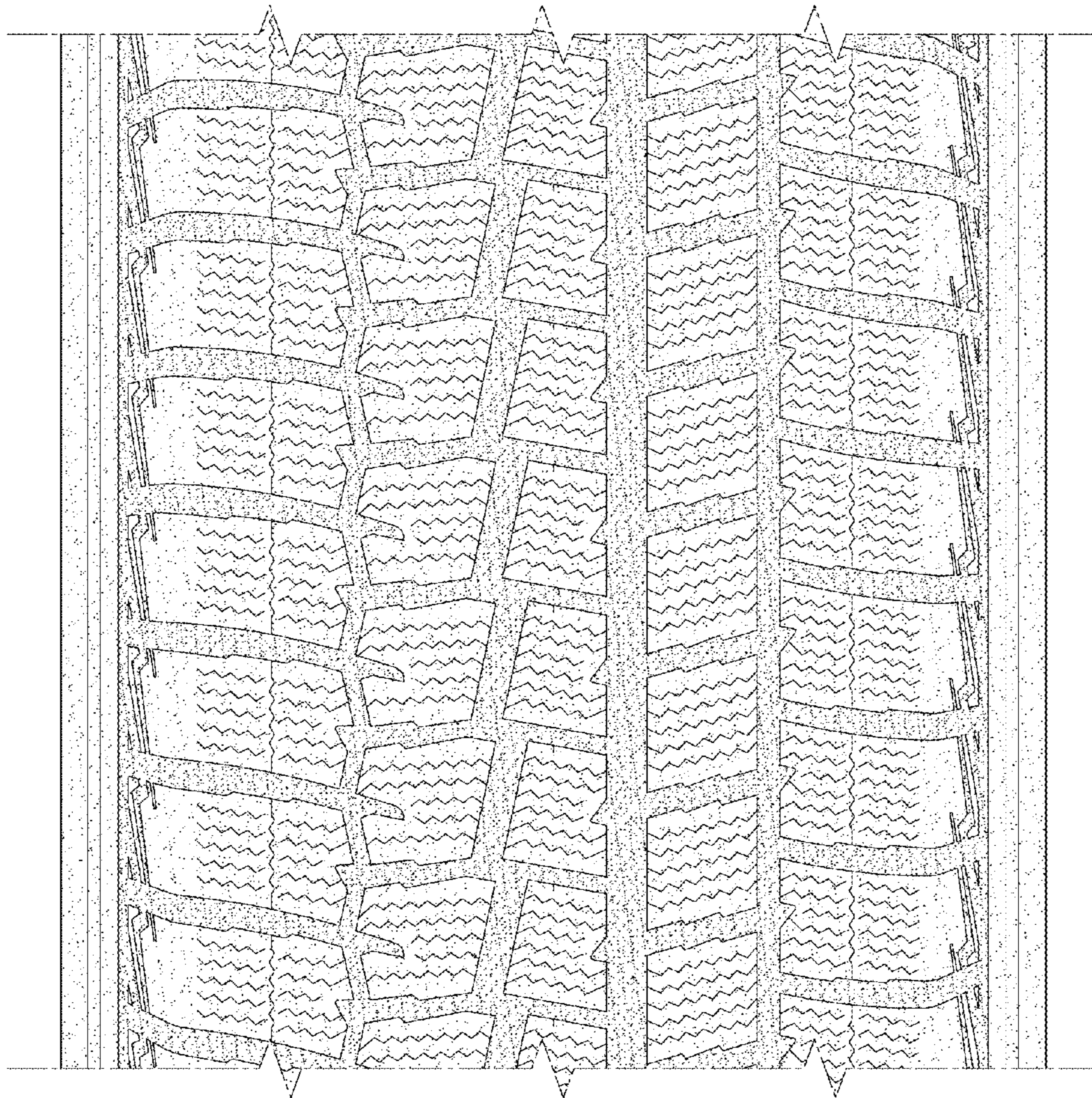

FIG. 6