



US00D762991S

(12) **United States Design Patent**
Kim

(10) **Patent No.:** **US D762,991 S**

(45) **Date of Patent:** **** Aug. 9, 2016**

(54) **TOOTHBRUSH HOLDER**

(71) Applicant: **DEOTECH KOREA CO., LTD.**, Paju (KR)

(72) Inventor: **Eung-Wan Kim**, Goyang (KR)

(73) Assignee: **DEOTECH KOREA CO., LTD.**, Paju-Si (KR)

(**) Term: **15 Years**

(21) Appl. No.: **29/537,705**

(22) Filed: **Aug. 28, 2015**

(30) **Foreign Application Priority Data**

Jun. 30, 2015 (KR) 30-2015-0032954

(51) **LOC (10) Cl.** **04-99**

(52) **U.S. Cl.**
USPC **D4/199**

(58) **Field of Classification Search**

USPC D4/113, 199; D3/205; D6/528, 534;
D28/66; 15/184; 132/308-311;
206/63.5, 209, 209.1, 362.2, 368, 581
CPC A47B 88/20; A45D 44/18; A46B 15/0008;
A46B 15/0002; G09B 19/0084

See application file for complete search history.

(56) **References Cited**

U.S. PATENT DOCUMENTS

D220,465 S * 4/1971 Fohrman D4/113
5,076,428 A * 12/1991 Shaw A45D 44/18
206/362.2

D337,207 S * 7/1993 Tiramani D4/199
D474,034 S * 5/2003 McCurrach D4/199
D484,683 S * 1/2004 Eldon, III D3/205
D502,266 S * 2/2005 Shin D24/217
D535,106 S * 1/2007 Vu D3/205
D598,658 S * 8/2009 Peppard D4/199
D622,963 S * 9/2010 Paik D4/199
D681,938 S * 5/2013 Pan D3/205
D727,035 S * 4/2015 Herrmann D4/199
D727,627 S * 4/2015 DeChristofaro D4/199
D754,977 S * 5/2016 Hamilton D4/199
D756,664 S * 5/2016 Snowden D4/199
2001/0004053 A1 * 6/2001 Taormina A45C 11/043
206/6

* cited by examiner

Primary Examiner — Austin Murphy

(74) *Attorney, Agent, or Firm* — Lex IP Meister, PLLC

(57) **CLAIM**

The ornamental design for a toothbrush holder, as shown and described.

DESCRIPTION

FIG. 1 is a perspective view of toothbrush holder showing my new design;
FIG. 2 is a front elevational view thereof;
FIG. 3 is a rear elevational view thereof;
FIG. 4 is a left side elevational view thereof;
FIG. 5 is a right side elevational view thereof;
FIG. 6 is a top plan view thereof; and,
FIG. 7 is a bottom plan view thereof.

1 Claim, 2 Drawing Sheets

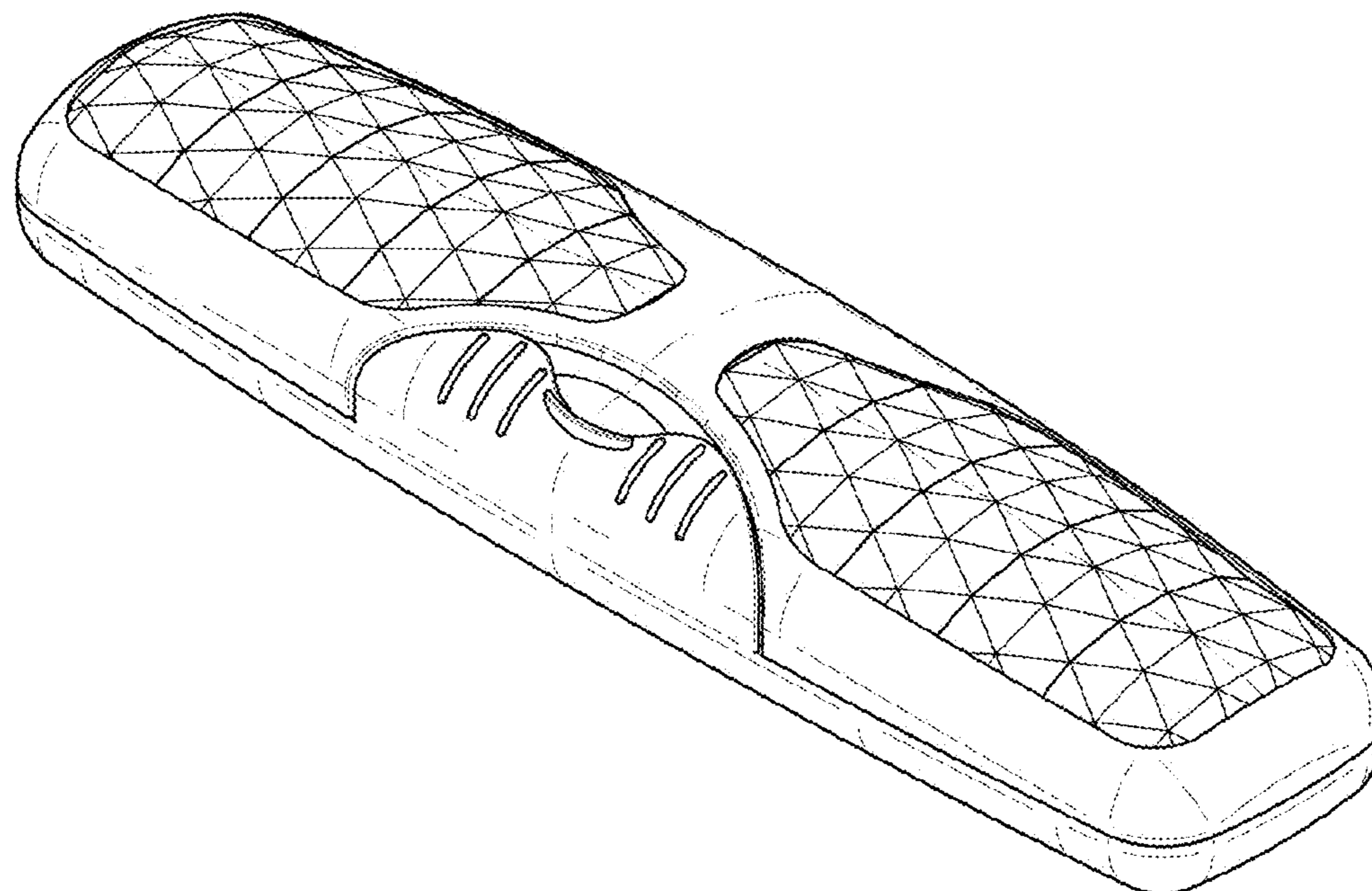

FIG. 1

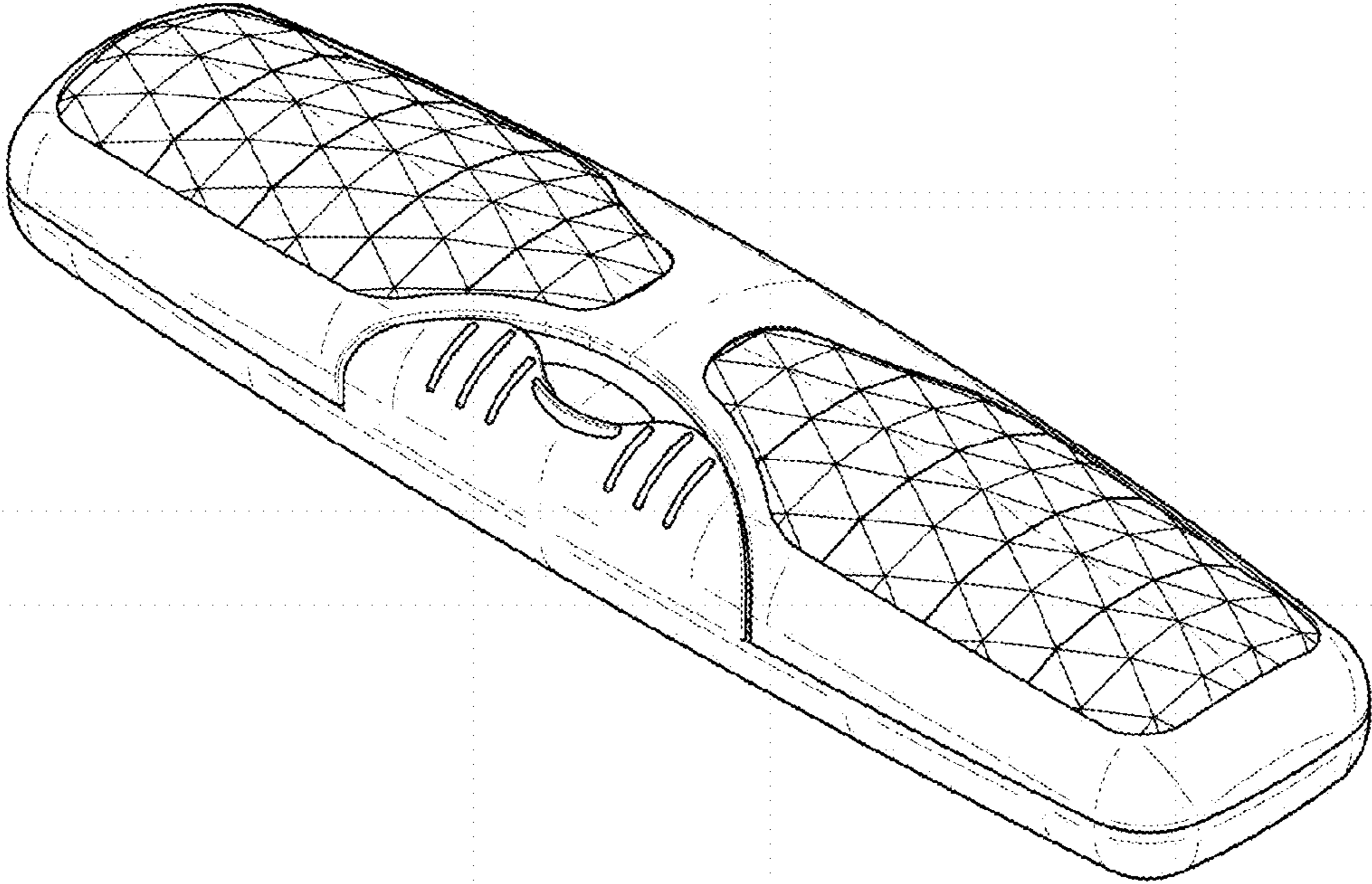

FIG. 2

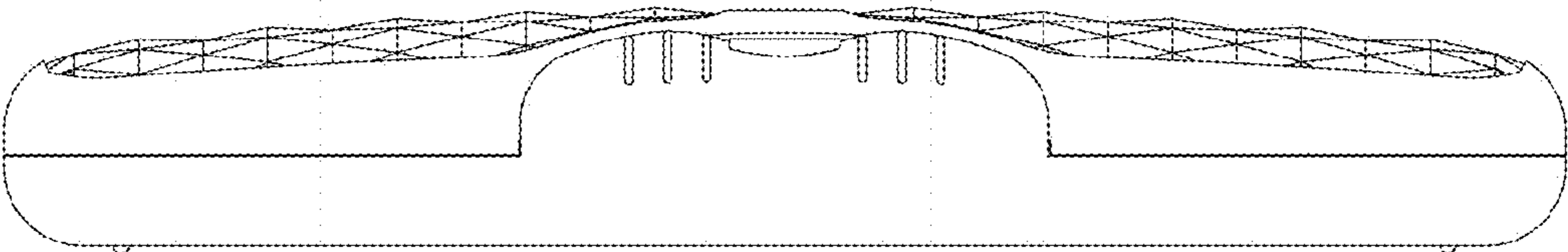

FIG. 3

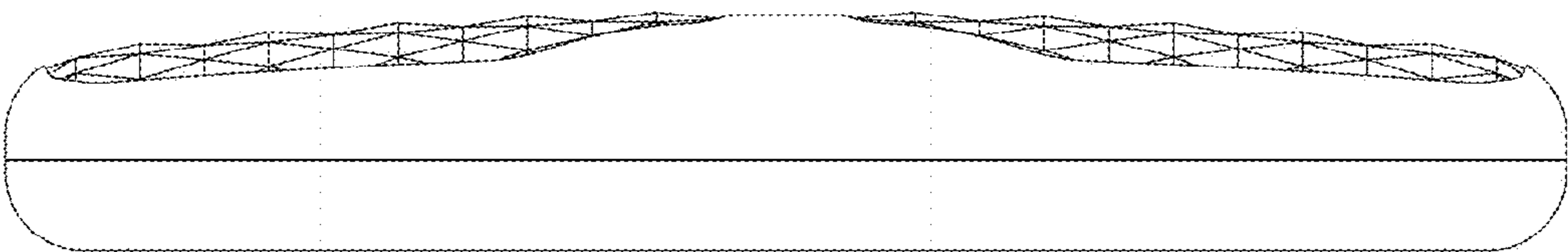

FIG. 4

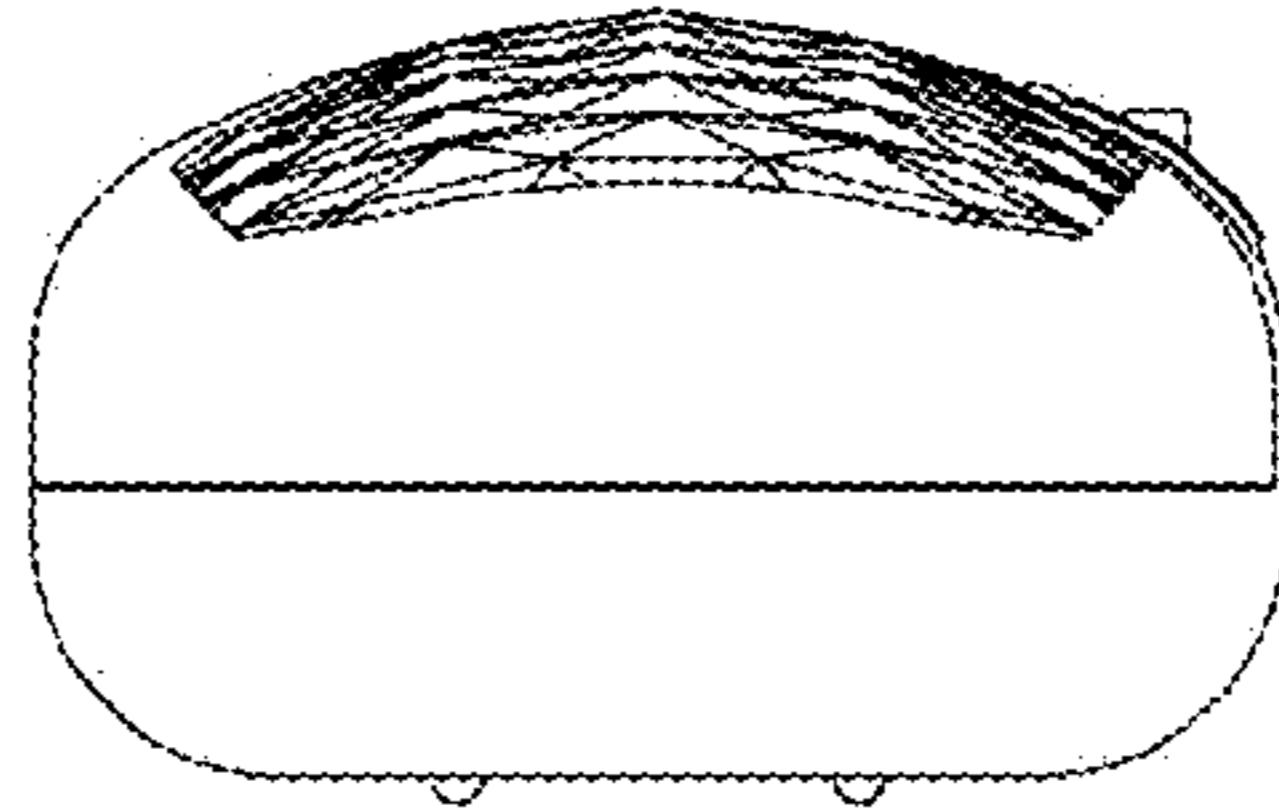

FIG. 5

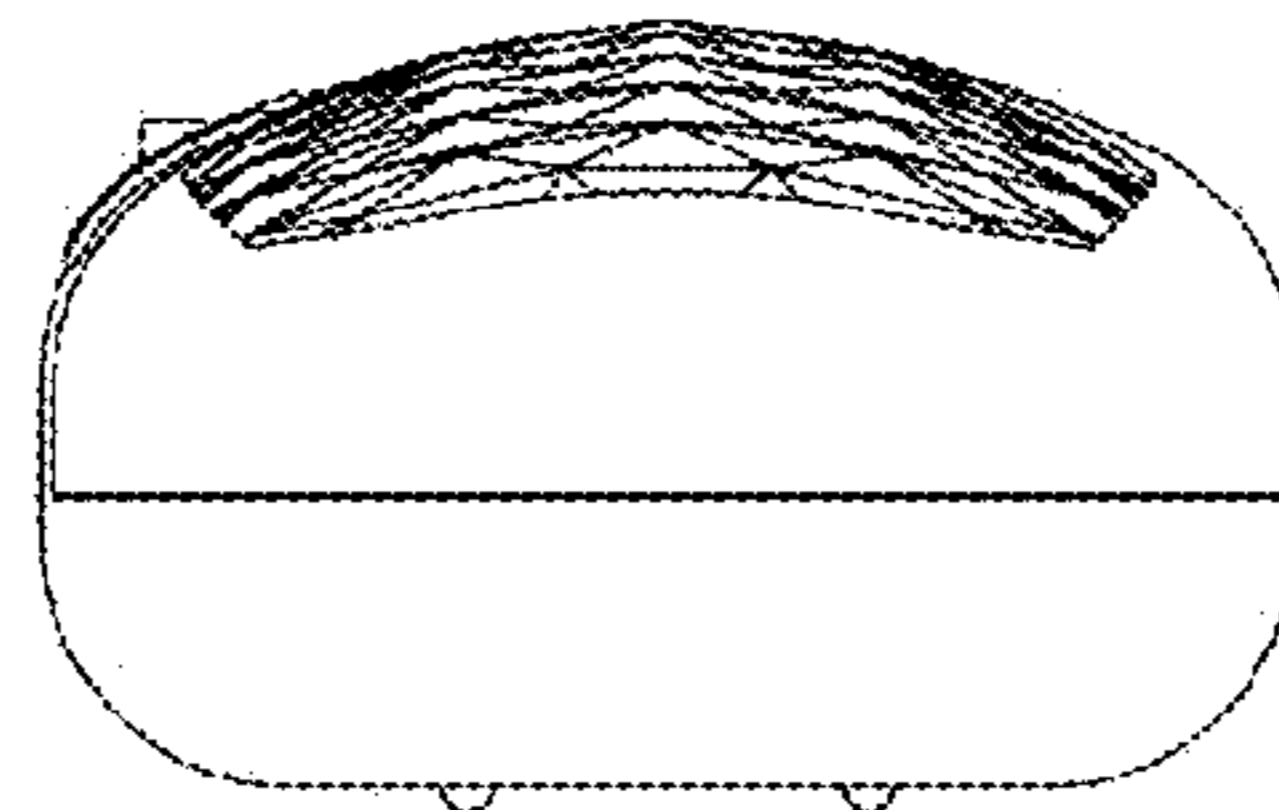

FIG. 6

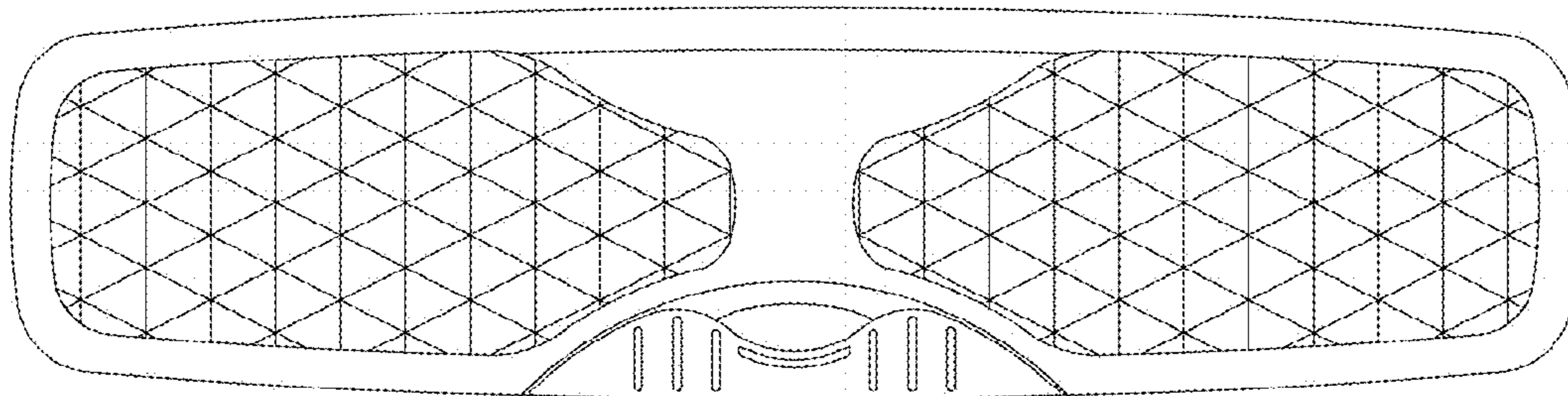

FIG. 7

