



US00D762975S

(12) **United States Design Patent**  
**Maier**

(10) **Patent No.:** **US D762,975 S**

(45) **Date of Patent:** **\*\* \*Aug. 9, 2016**

(54) **HANDBAG**

(71) Applicant: **Bottega Veneta SA**, Cadempino (CH)

(72) Inventor: **Tomas Maier**, Delray Beach, FL (US)

(73) Assignee: **BOTTEGA VENETA SA**, Cadempino (CH)

(\*) Notice: This patent is subject to a terminal disclaimer.

(\*\*) Term: **14 Years**

(21) Appl. No.: **29/498,075**

(22) Filed: **Jul. 31, 2014**

(30) **Foreign Application Priority Data**

Feb. 14, 2014 (WO) ..... DM/082889

(51) **LOC (10) Cl.** ..... **03-01**

(52) **U.S. Cl.**  
USPC ..... **D3/246**

(58) **Field of Classification Search**  
USPC ..... D3/232-233, 240-243, 245-246,  
D3/276-277, 287, 289, 318; 150/100,  
150/103-110, 113-114, 117-119  
CPC ..... A45C 1/024; A45C 3/06  
See application file for complete search history.

(56) **References Cited**

**U.S. PATENT DOCUMENTS**

D133,454 S \* 8/1942 Tashman ..... 150/110  
D294,195 S \* 2/1988 Starks ..... D3/246

D359,166 S \* 6/1995 Ford ..... D3/237  
6,394,157 B2 \* 5/2002 Luna ..... A45C 3/00  
150/104  
D487,632 S \* 3/2004 Galliano ..... D3/246  
D535,098 S \* 1/2007 Maier ..... D3/246  
D561,467 S \* 2/2008 Maier ..... D3/232  
D581,157 S \* 11/2008 Sassi ..... D3/232  
D630,431 S \* 1/2011 Gonzalez ..... D3/232  
D655,501 S \* 3/2012 Maier ..... D3/245  
D657,952 S \* 4/2012 Maier ..... D3/245  
D669,262 S \* 10/2012 Gonzalez ..... D3/232  
D691,806 S \* 10/2013 Kuster ..... D3/318  
2014/0048187 A1 \* 2/2014 Marquez-Bottomo A45C 13/002

150/103

\* cited by examiner

*Primary Examiner* — Derrick Holland

*Assistant Examiner* — Jennifer O King

(74) *Attorney, Agent, or Firm* — Lucas & Mercanti, LLP

(57) **CLAIM**

The ornamental design for a handbag, as shown and described.

**DESCRIPTION**

FIG. 1 is a perspective view of a handbag;  
FIG. 2 is a front view thereof;  
FIG. 3 is a rear view thereof;  
FIG. 4 is a side view thereof;  
FIG. 5 is another side view thereof;  
FIG. 6 is a top view thereof; and,  
FIG. 7 is a bottom view thereof.

**1 Claim, 7 Drawing Sheets**





FIG. 1



FIG. 2



FIG. 3

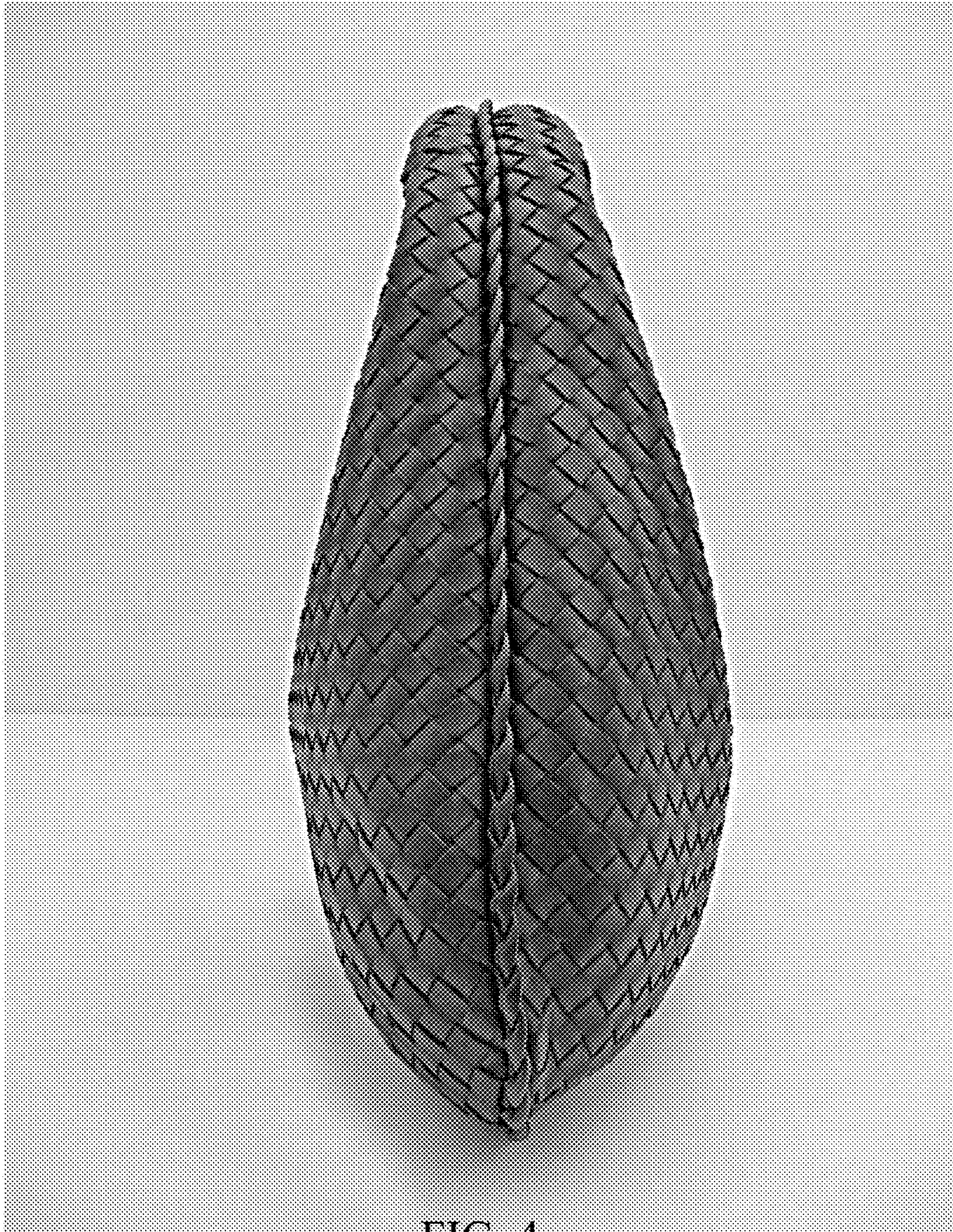

FIG. 4



FIG. 5



FIG. 6



FIG. 7