



US00D762952S

(12) **United States Design Patent**  
**Truelsen et al.**

(10) **Patent No.:** **US D762,952 S**  
(45) **Date of Patent:** **\*\* \*Aug. 9, 2016**

- (54) **SHOE**
- (71) Applicant: **ECCO Sko A/S**, Bredebro (DK)
- (72) Inventors: **Ejnar Truelsen**, Tonder (DK); **Dieter Kasprzak**, Bredebro (DK)
- (73) Assignee: **ECCO SKO A/S**, Bredebro (DK)
- (\* ) Notice: This patent is subject to a terminal disclaimer.
- (\*\*) Term: **14 Years**
- (21) Appl. No.: **29/485,463**
- (22) Filed: **Mar. 19, 2014**

D412,776 S *	8/1999	Biedermann	.....	D2/919
D437,474 S *	2/2001	Agnew et al.	.....	D2/908
D499,875 S *	12/2004	Lozano	.....	D2/972
D523,615 S *	6/2006	Burg	.....	D2/969
D538,025 S *	3/2007	Belley et al.	.....	D2/969
D553,838 S *	10/2007	Belley et al.	.....	D2/969
D581,644 S *	12/2008	Roy	.....	D2/969
D626,737 S *	11/2010	Dean	.....	D2/969
D650,974 S *	12/2011	Huenergardt	.....	D2/923
D666,799 S *	9/2012	Now	.....	D2/969
D677,862 S *	3/2013	Van Zyll De Jong et al.	.....	D2/896
D690,488 S *	10/2013	Reed et al.	.....	D2/923

\* cited by examiner

*Primary Examiner* — Ian Simmons  
*Assistant Examiner* — Rashida C McCoy  
(74) *Attorney, Agent, or Firm* — Perkins Coie LLP

- (30) **Foreign Application Priority Data**
- Sep. 20, 2013 (EM) ..... 002313478-0010
- (51) **LOC (10) Cl.** ..... **02-04**
- (52) **U.S. Cl.**
- USPC ..... **D2/923**
- (58) **Field of Classification Search**
- USPC ..... D2/896, 898, 900, 903, 907, 919-923,  
D2/942, 945, 951, 969; 36/45, 11.5, 8.1,  
36/77 M, 77 R, 83, 7
- CPC ..... A43B 3/00; A43B 3/14; A43B 3/16;  
A43B 3/10
- See application file for complete search history.

(57) **CLAIM**  
The ornamental design for a shoe, substantially as shown.

- (56) **References Cited**
- U.S. PATENT DOCUMENTS
- 2,473,605 A \* 6/1949 Orlando ..... 36/19.5

**DESCRIPTION**

FIG. 1 is a front perspective view of a shoe showing our new design;  
FIG. 2 is a front view thereof;  
FIG. 3 is a left side view thereof;  
FIG. 4 is a right side view thereof;  
FIG. 5 is a rear view thereof; and,  
FIG. 6 is a top view thereof.  
The broken lines shown in the drawing represent portions of the shoe that form no part of the claimed design.

**1 Claim, 6 Drawing Sheets**

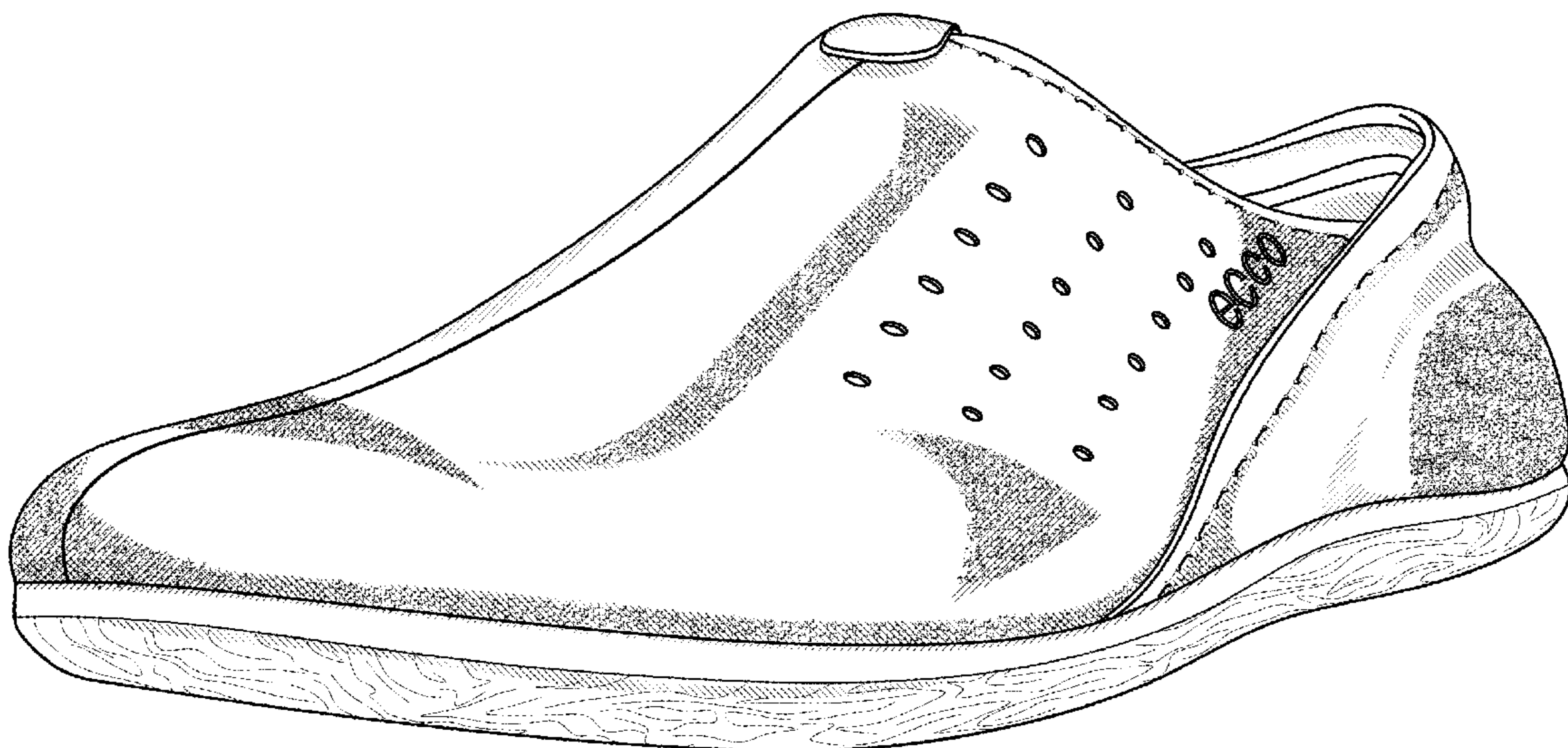

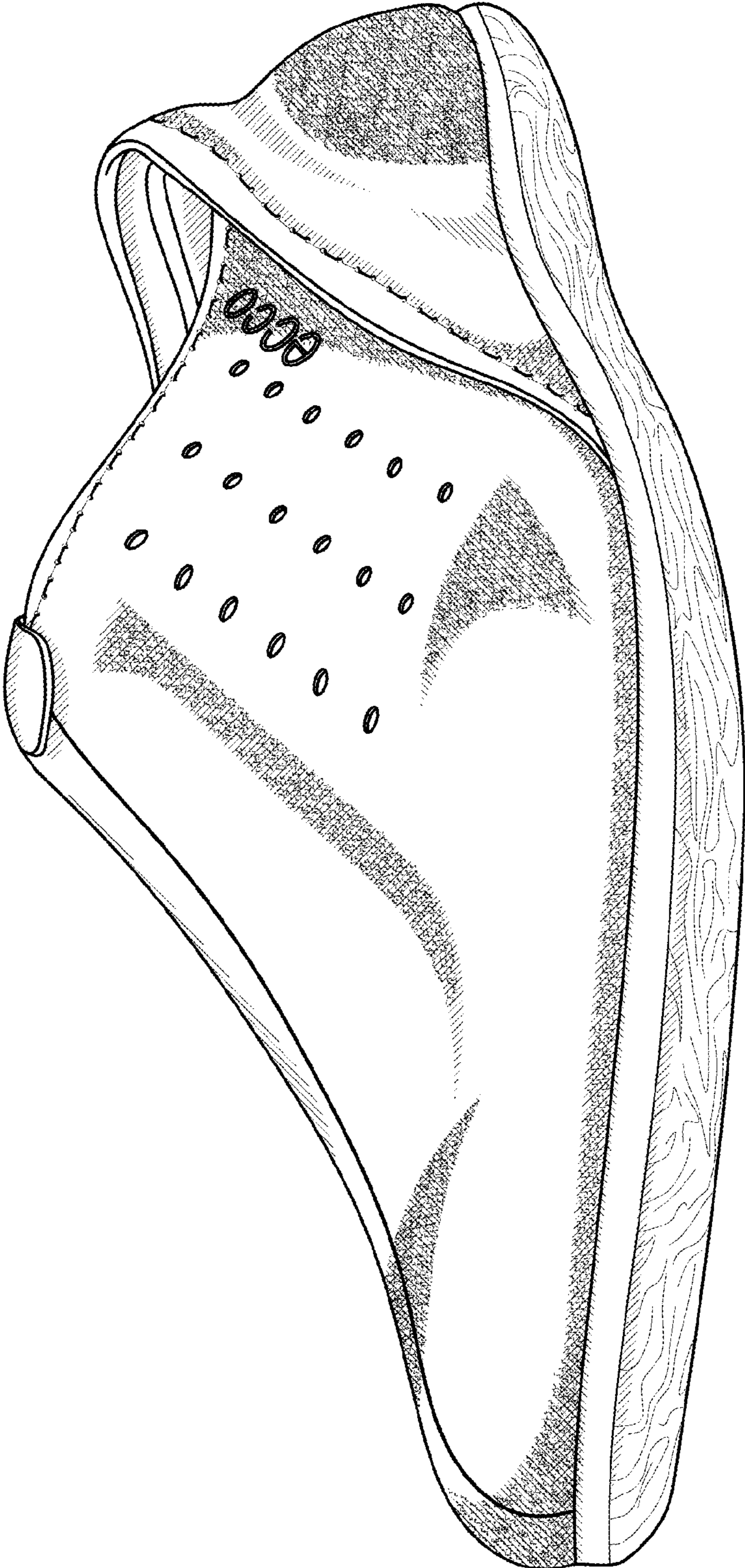

FIG.1

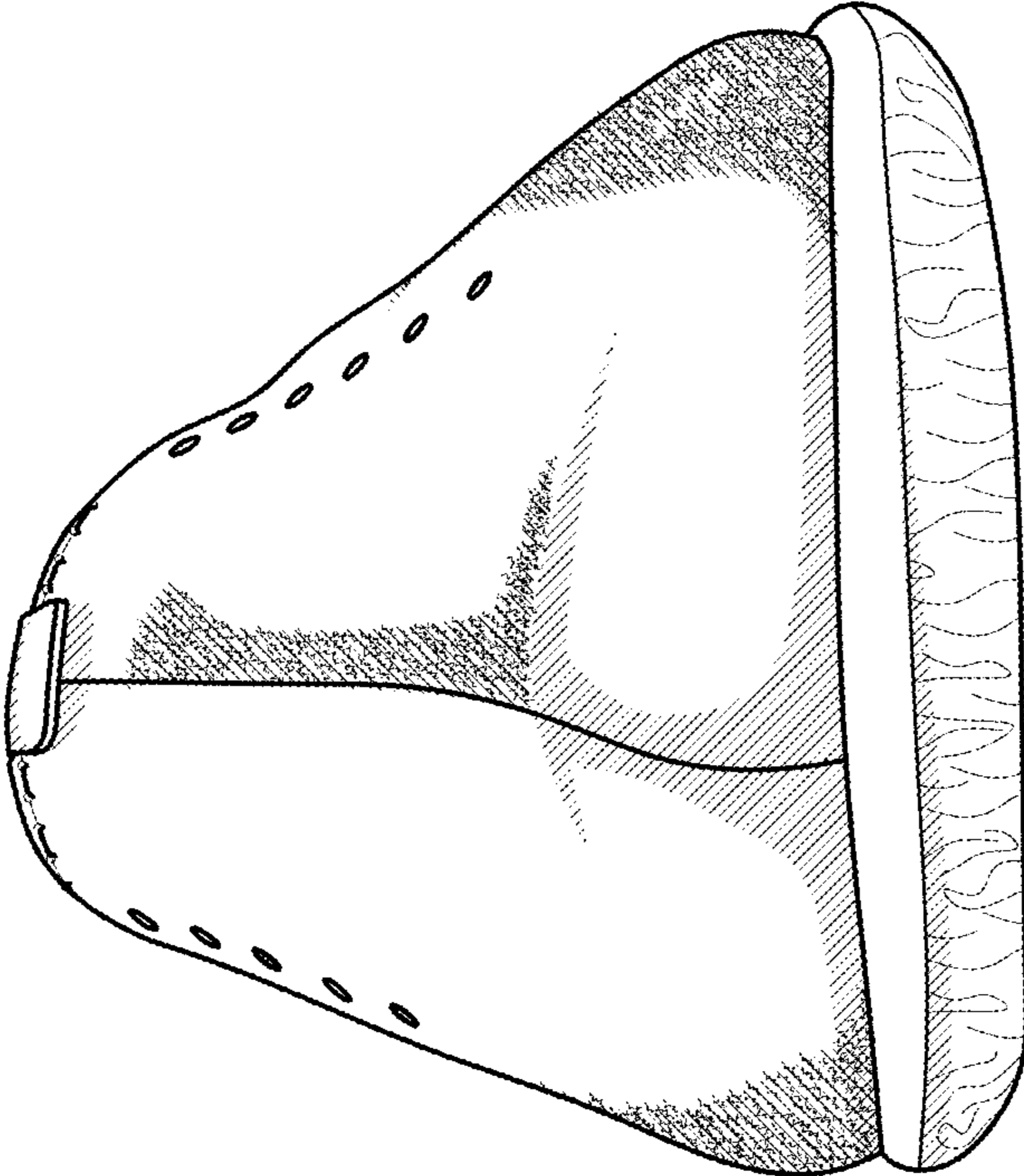

FIG.2

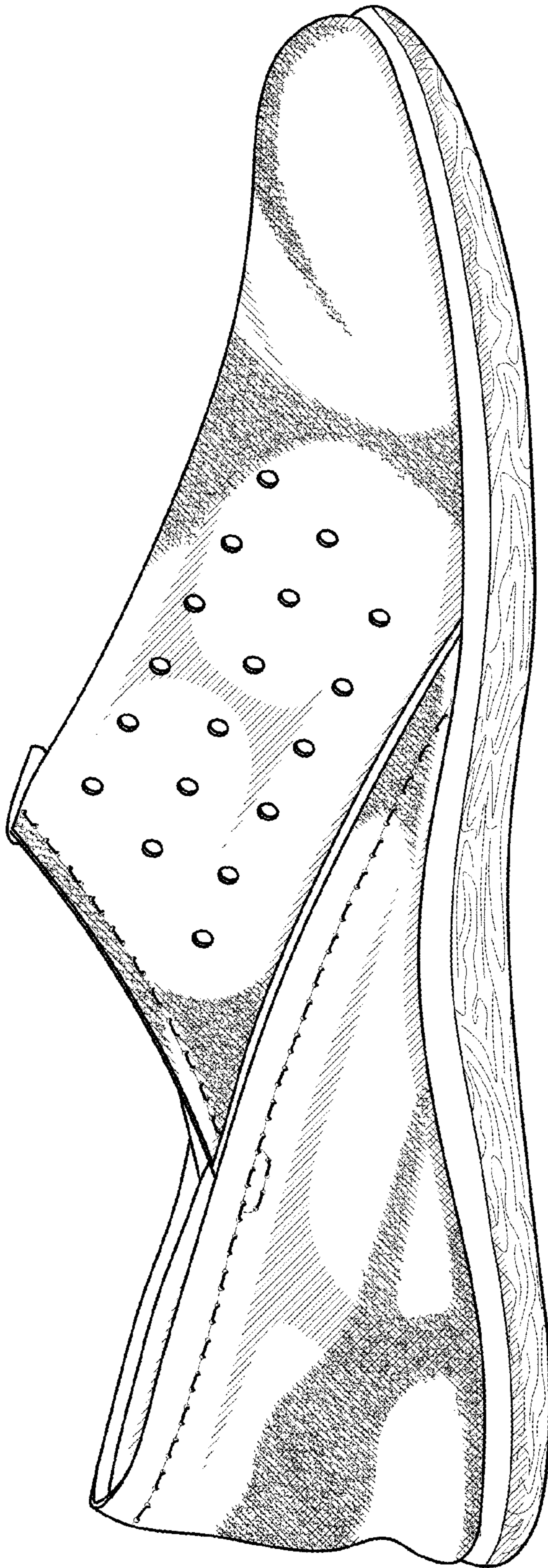

FIG. 3

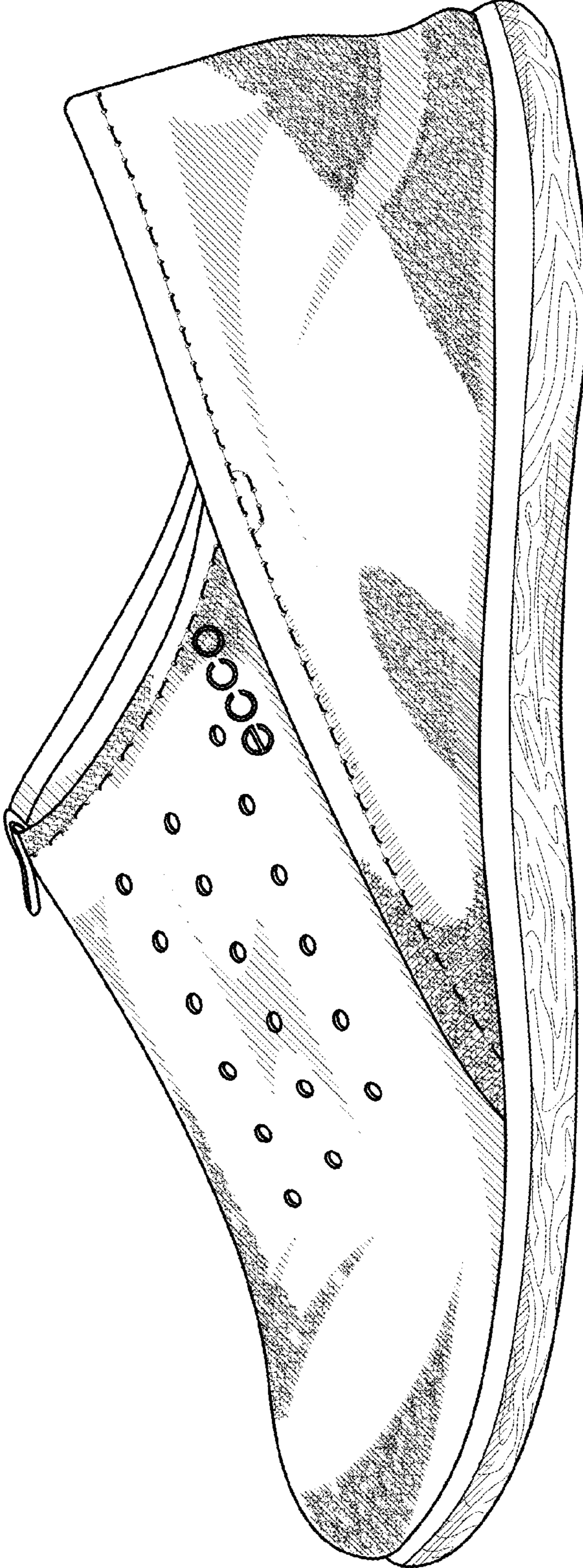

FIG.4

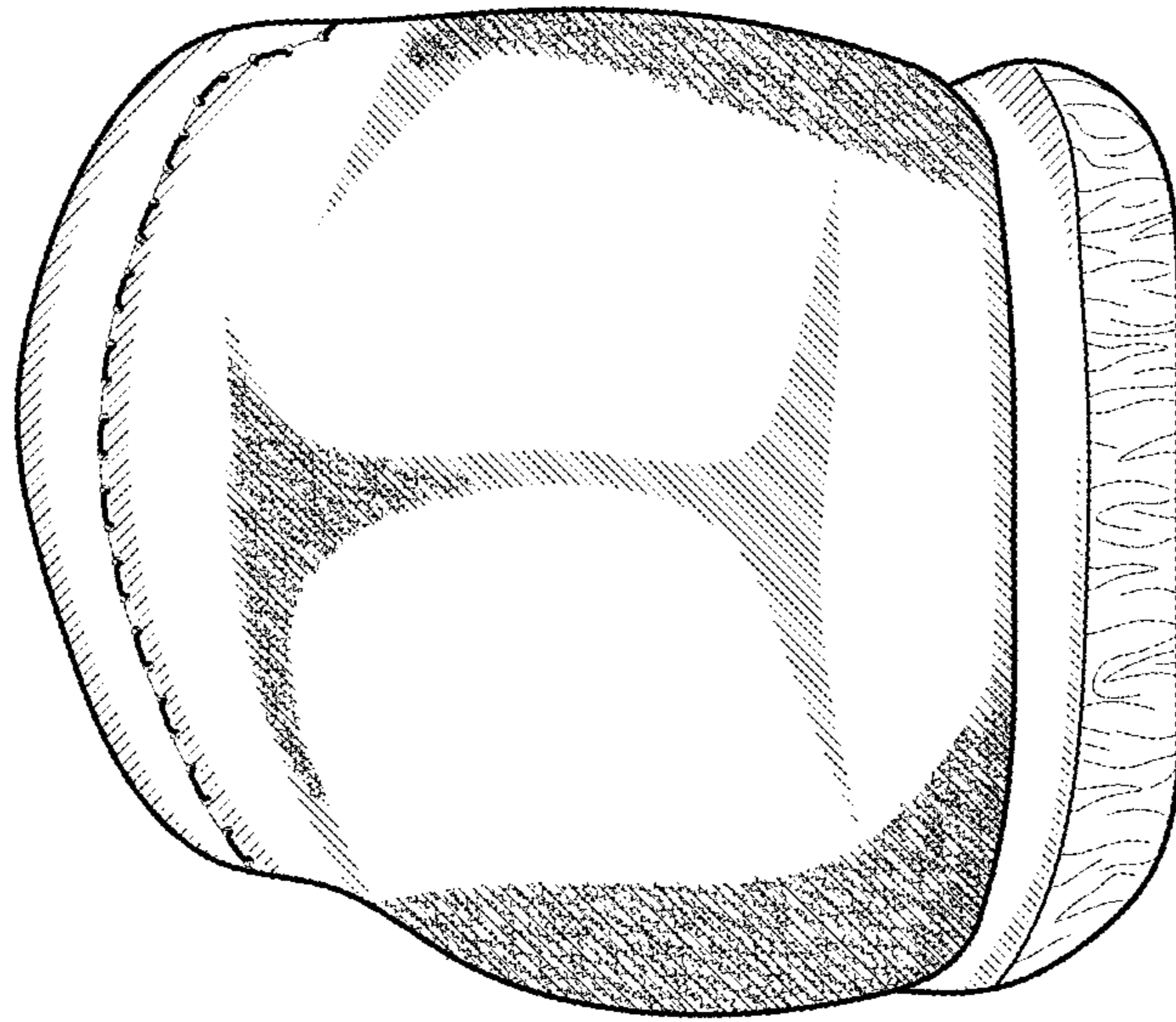

FIG.5

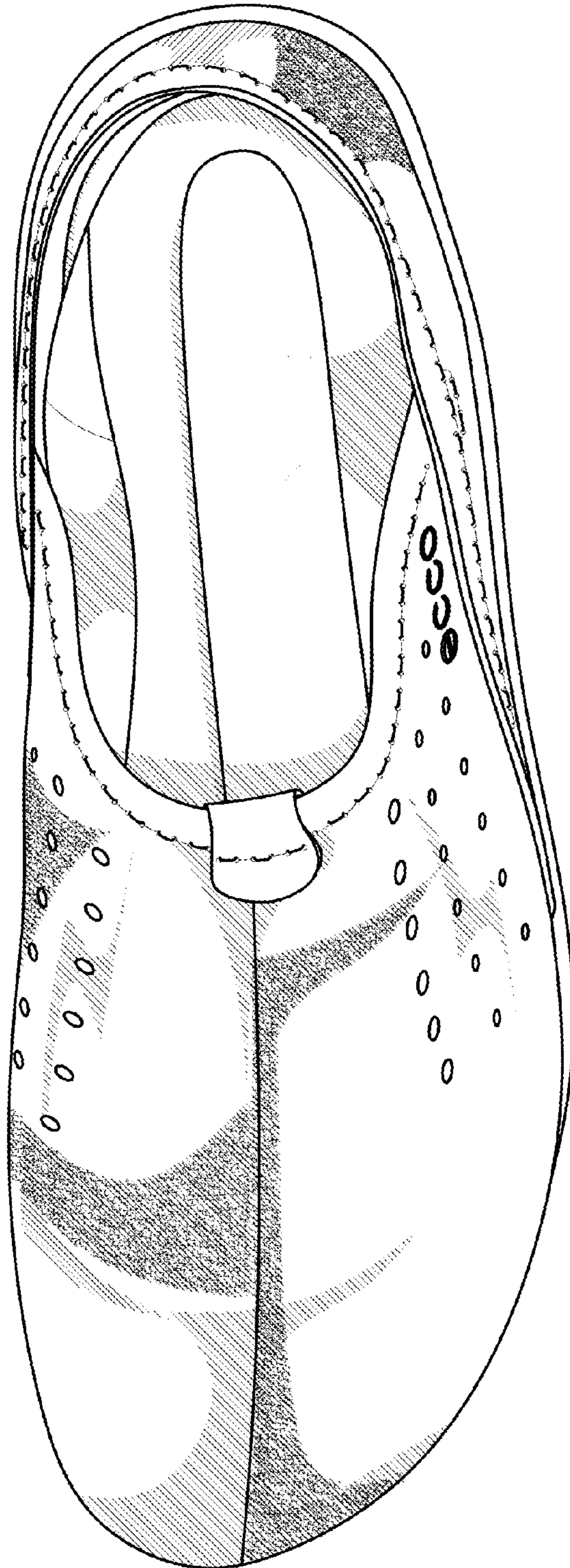

FIG.6