



US00D762951S

(12) **United States Design Patent**  
**Ethridge**

(10) **Patent No.:** **US D762,951 S**

(45) **Date of Patent:** **\*\* Aug. 9, 2016**

- (54) **SANDAL**
- (71) Applicant: **Desaree C. Ethridge**, South Ozone Park, NY (US)
- (72) Inventor: **Desaree C. Ethridge**, South Ozone Park, NY (US)
- (\*\*) Term: **14 Years**
- (21) Appl. No.: **29/500,833**
- (22) Filed: **Aug. 28, 2014**
- (51) **LOC (10) Cl.** ..... **02-04**
- (52) **U.S. Cl.**  
USPC ..... **D2/917**
- (58) **Field of Classification Search**  
USPC ..... D02/896, 900, 916-918, 929-933, 969, D02/971  
CPC ..... A43B 23/25; A43B 3/128; A43B 3/10; A43B 3/122; A43B 3/24; A43B 3/12  
See application file for complete search history.

- D572,456 S \* 7/2008 Guers-Neyrud ..... D2/917
- D577,182 S \* 9/2008 Comeau ..... D2/917
- D581,149 S \* 11/2008 Comeau ..... D2/917
- D661,066 S \* 6/2012 Marcos Da Silva ..... D2/917
- D678,665 S \* 3/2013 Martinez ..... D2/917
- D692,216 S \* 10/2013 Issler ..... D2/917
- 8,832,971 B2 \* 9/2014 Heid ..... A43B 1/0081 36/11.5

\* cited by examiner

*Primary Examiner* — Ian Simmons

*Assistant Examiner* — Rashida C Walshon

(74) *Attorney, Agent, or Firm* — Knobbe, Martens, Olson & Bear LLP

(57) **CLAIM**

The ornamental design for a sandal, as shown and described.

**DESCRIPTION**

FIG. 1 is a top, front, and side perspective view of a sandal embodying my new design.  
 FIG. 2 is a bottom, back, and side perspective view thereof.  
 FIG. 3 is a back view thereof.  
 FIG. 4 is a front view thereof.  
 FIG. 5 is a top view thereof.  
 FIG. 6 is a bottom view thereof.  
 FIG. 7 is a first side view thereof; and,  
 FIG. 8 is a second side view thereof.  
 Broken lines are used to illustrate features of the sandal which form no part of the claimed design.

**1 Claim, 6 Drawing Sheets**

(56) **References Cited**

U.S. PATENT DOCUMENTS

- 2,751,693 A \* 6/1956 Baker ..... A43B 7/26 132/73
- 2,808,662 A \* 10/1957 Webb ..... A43B 3/126 36/11.5
- D495,855 S \* 9/2004 Comeau ..... D2/917
- D496,147 S \* 9/2004 Comeau ..... D2/917

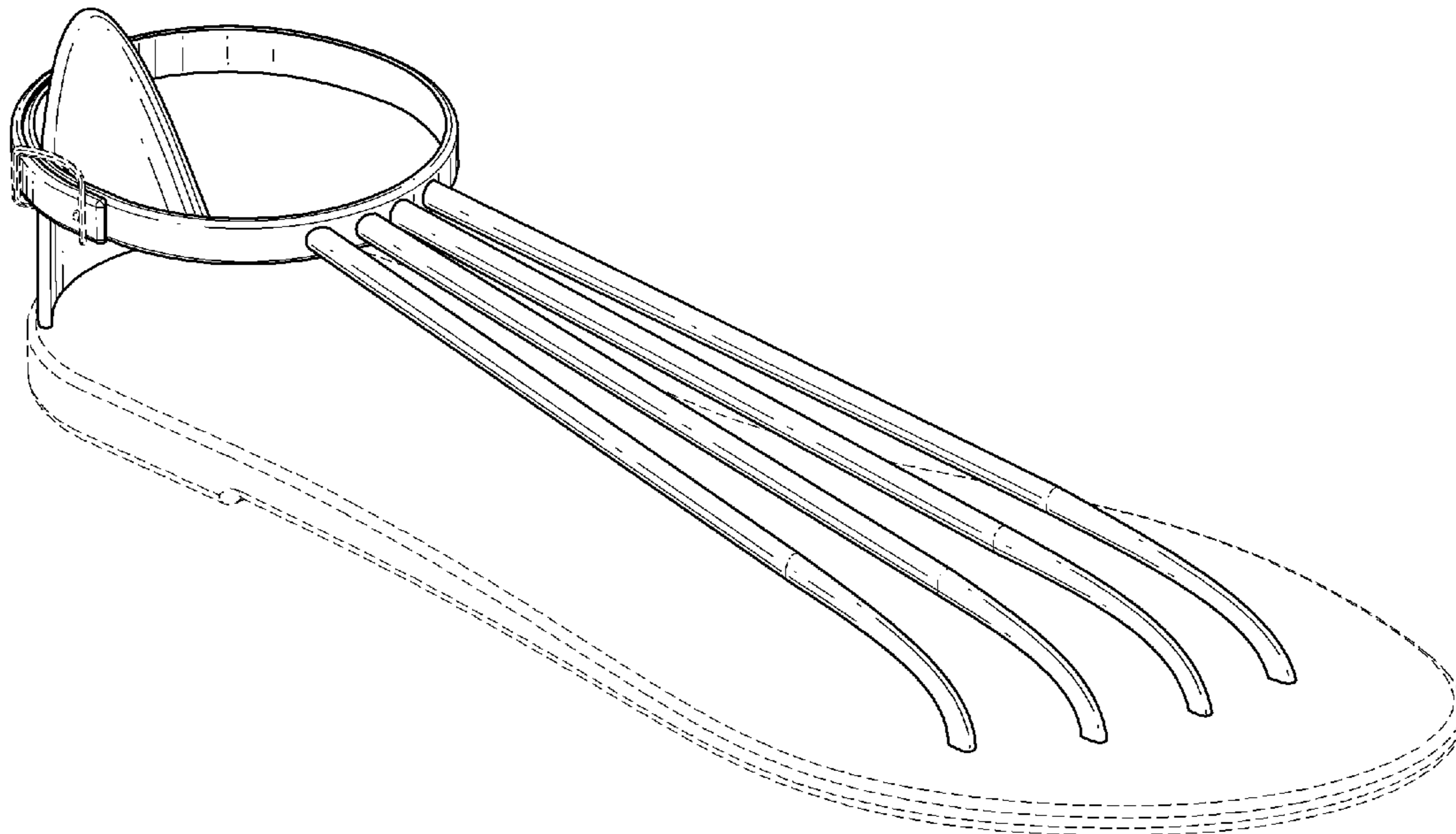

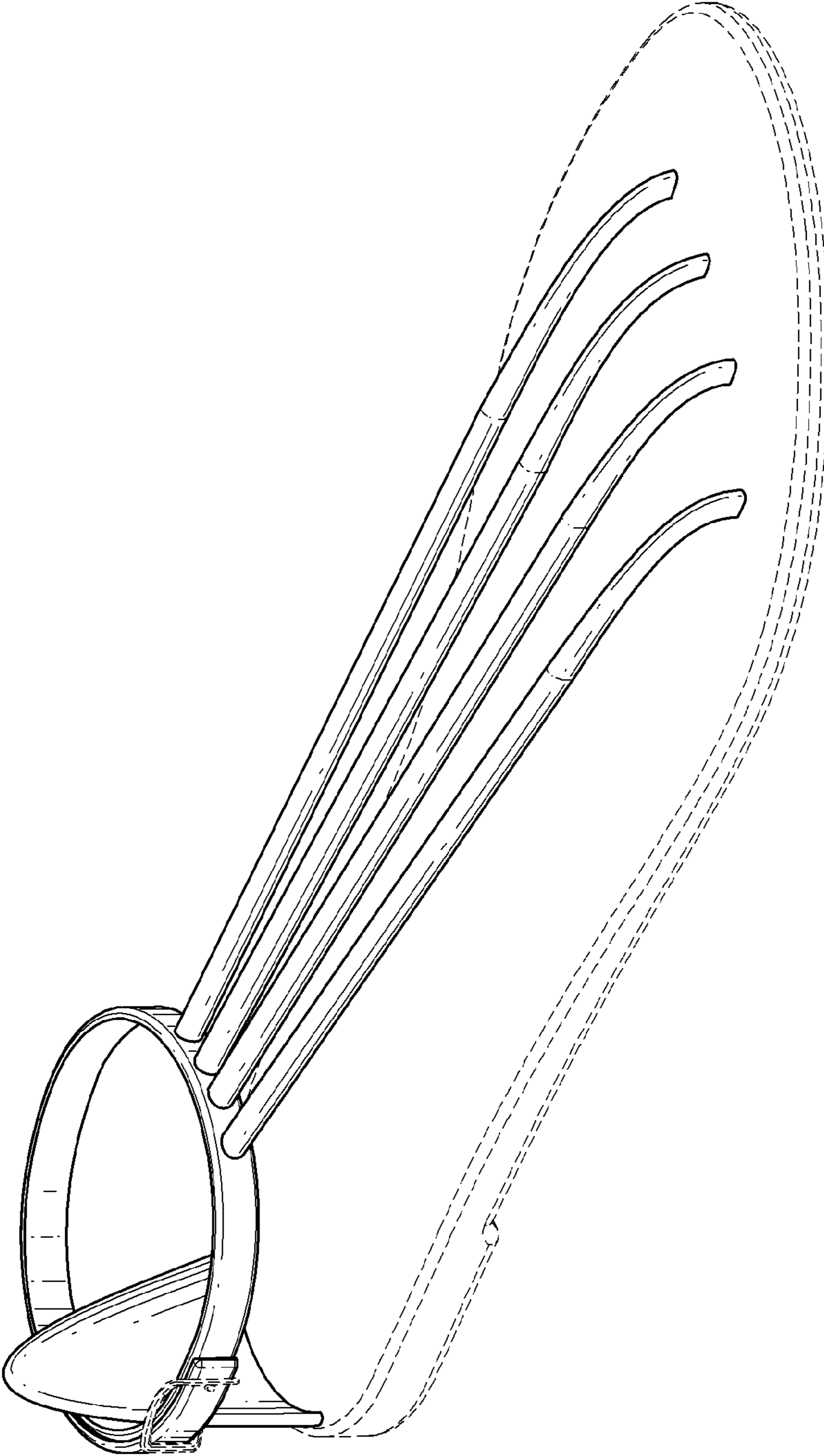

FIG. 1

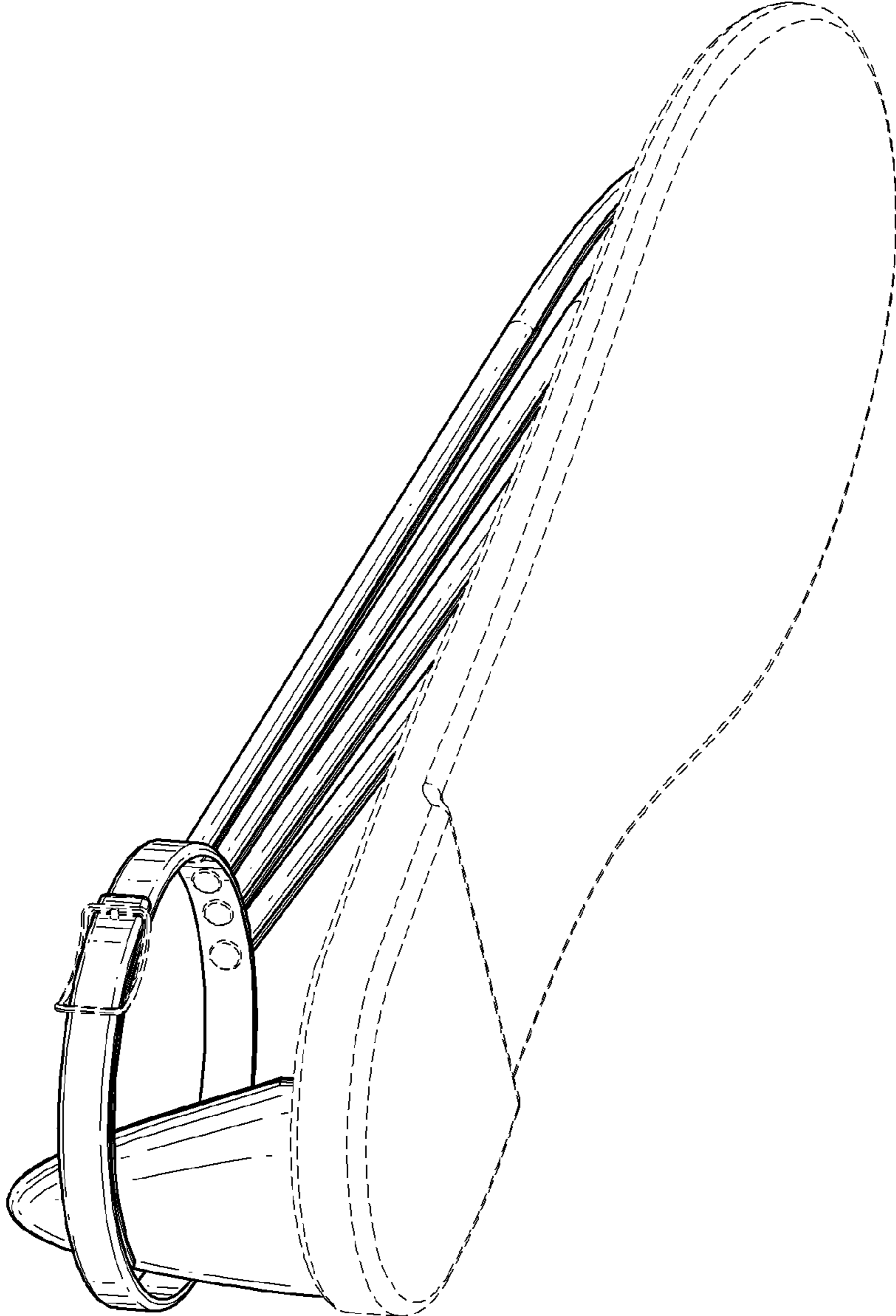

FIG. 2

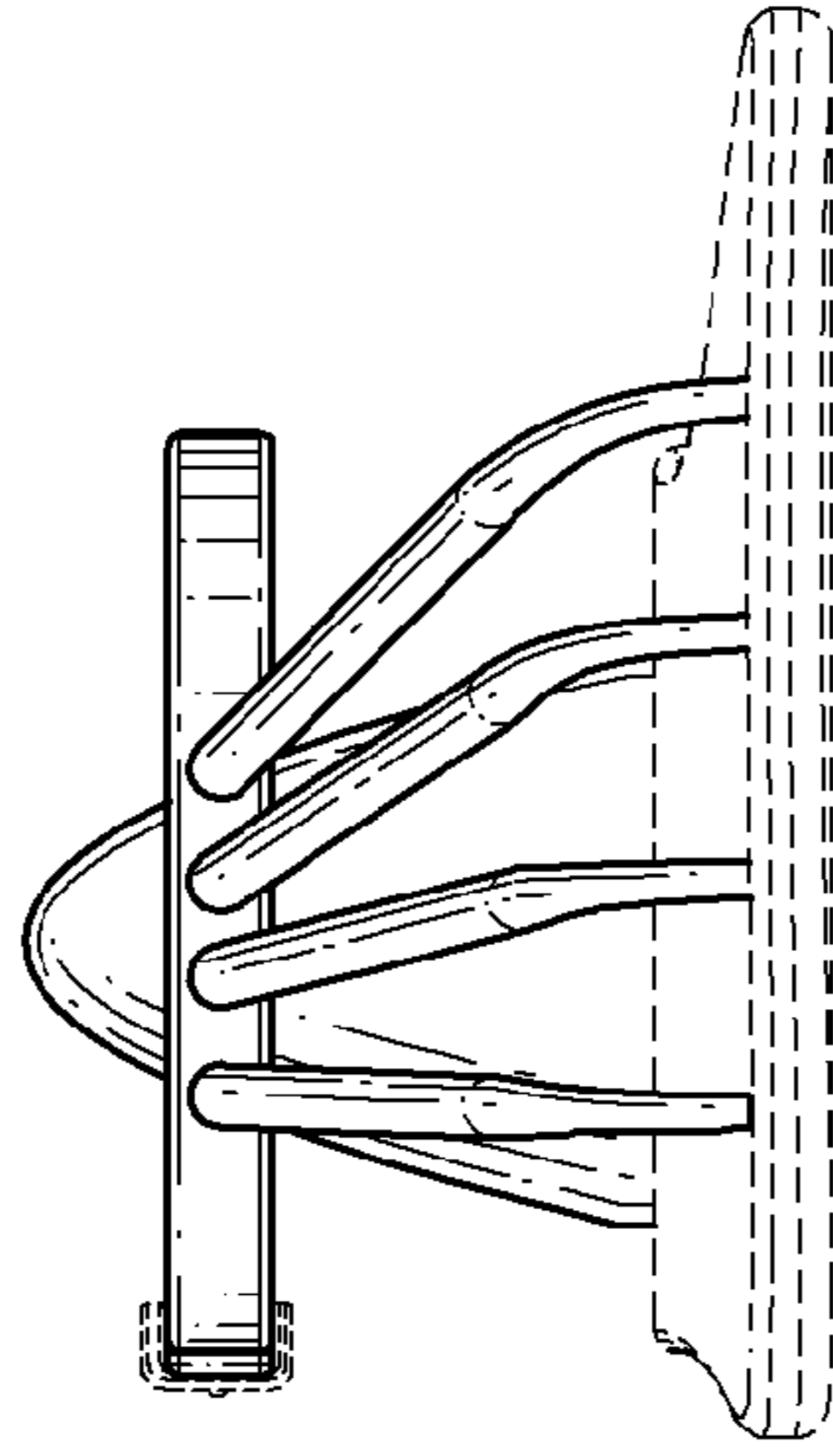

FIG. 4

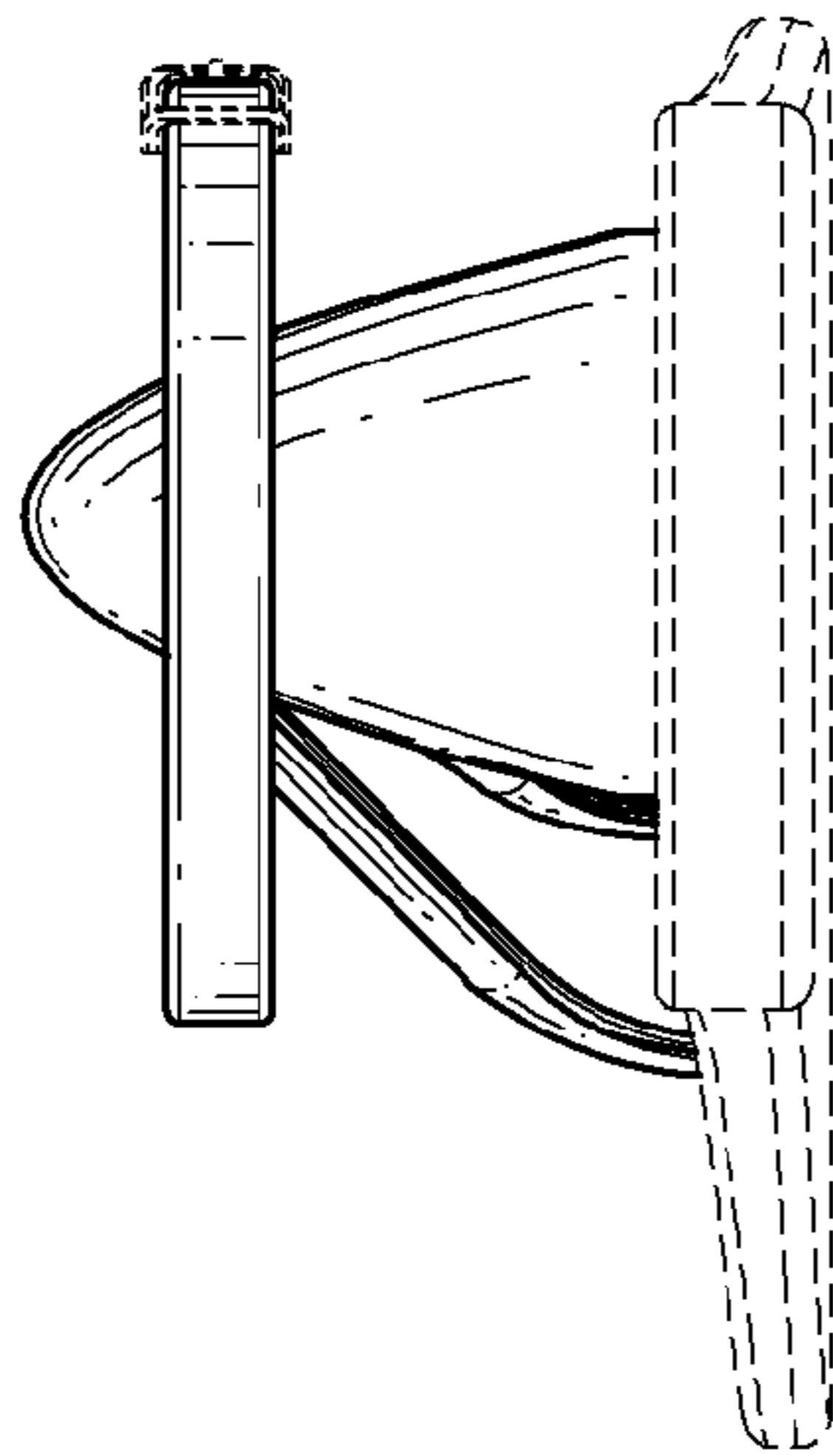

FIG. 3

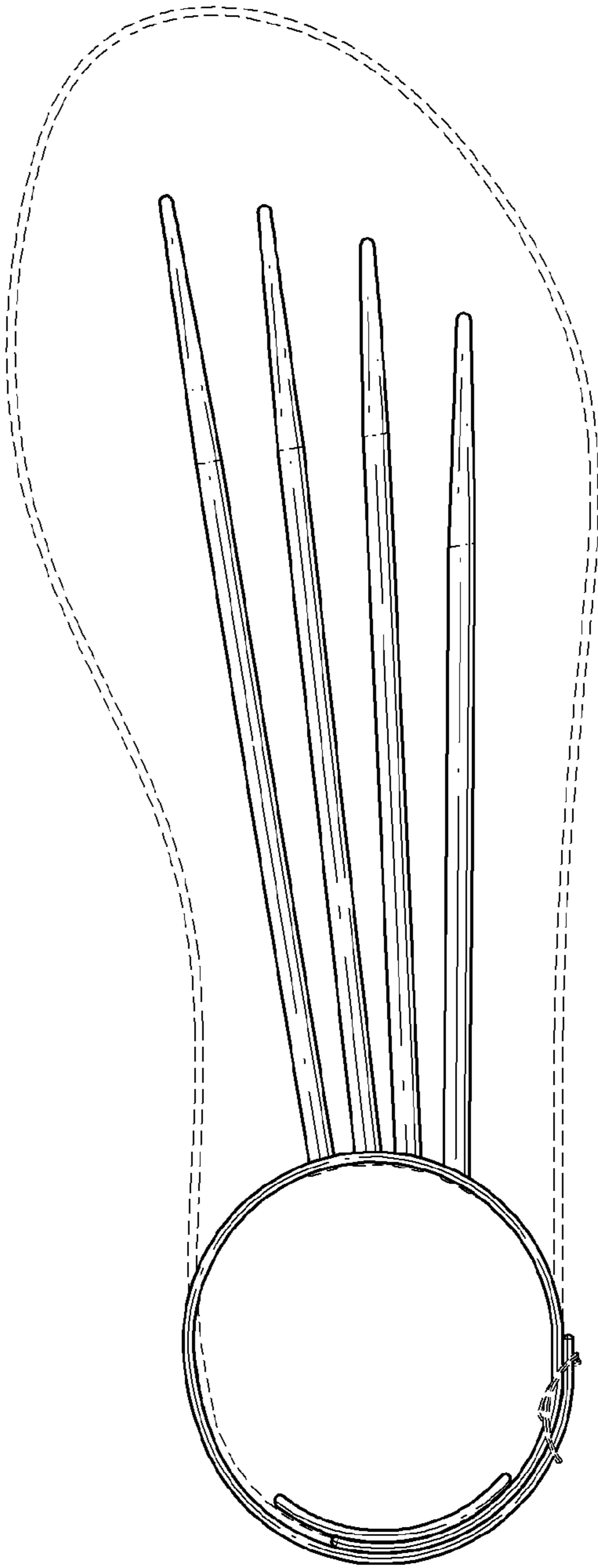

FIG. 5

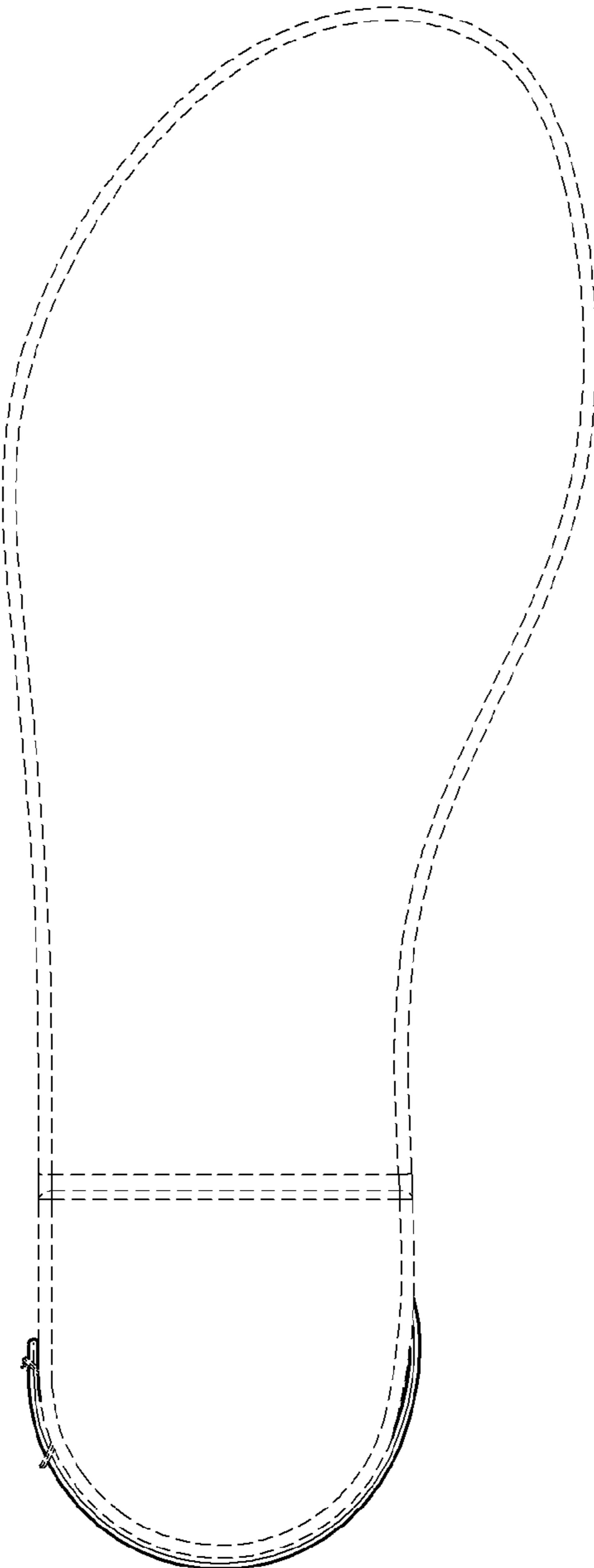

FIG. 6



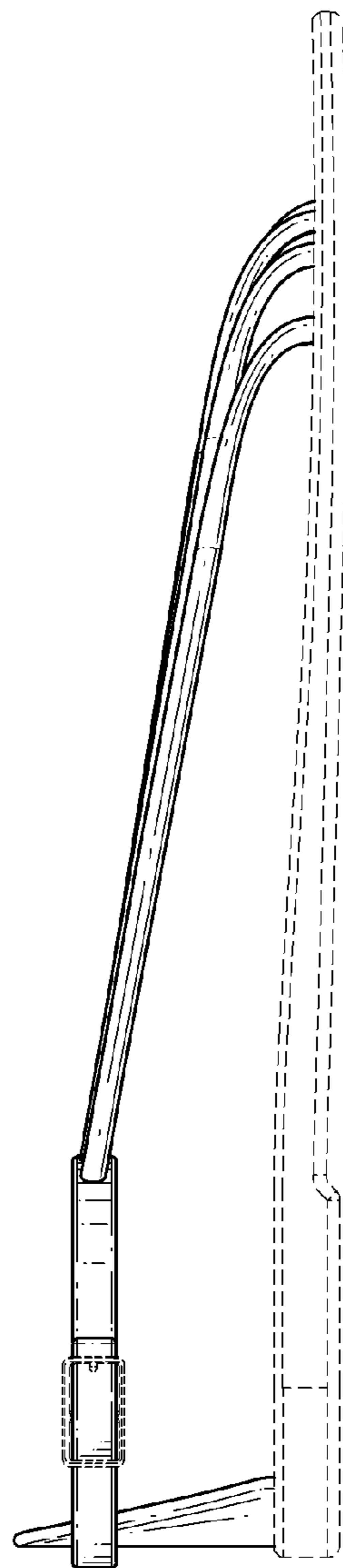

FIG. 7

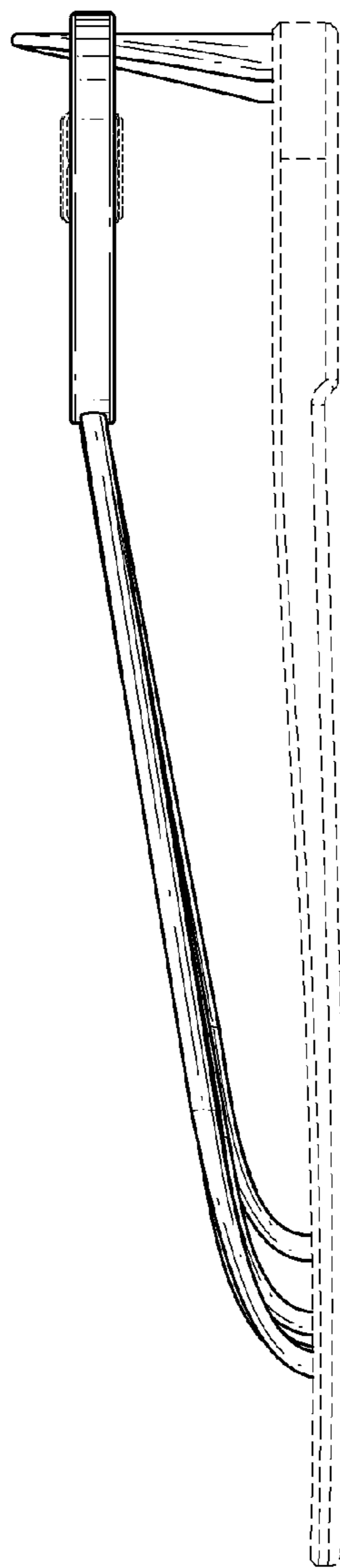

FIG. 8