



US00D762944S

(12) **United States Design Patent**  
**Gehlhausen**

(10) **Patent No.:** **US D762,944 S**

(45) **Date of Patent:** **\*\* Aug. 9, 2016**

- (54) **BACKLESS SUPPORT BRA**
- (71) Applicant: **Gordana Gehlhausen**, Playa del Rey, CA (US)
- (72) Inventor: **Gordana Gehlhausen**, Playa del Rey, CA (US)
- (\*\*) Term: **15 Years**
- (21) Appl. No.: **29/534,080**
- (22) Filed: **Jul. 24, 2015**
- (51) **LOC (10) Cl.** ..... **02-01**
- (52) **U.S. Cl.**  
USPC ..... **D2/708**
- (58) **Field of Classification Search**  
USPC ..... D2/700-711, 717-723, 729-737, 999  
CPC ..... A41D 1/20; A41D 1/22; A41D 1/205;  
A41D 7/00; A41D 7/001; A41D 7/003;  
A41D 7/005; A41D 7/006; A41D 7/008;  
A41D 13/05; A41D 13/0518  
See application file for complete search history.

- D625,487 S \* 10/2010 Hendrickson ..... D2/706
- D625,488 S \* 10/2010 Messman ..... D2/706
- D626,308 S \* 11/2010 DiGeronimo ..... D2/706
- D629,587 S \* 12/2010 Tena ..... D2/706
- D709,670 S \* 7/2014 Vericella ..... D2/708
- D731,745 S \* 6/2015 Maragni ..... D2/708
- D734,591 S \* 7/2015 Jirsa ..... D2/700
- D741,566 S \* 10/2015 Perry ..... D2/706
- D748,371 S \* 2/2016 Oliver ..... D2/700

**OTHER PUBLICATIONS**

Simply Fab: Maidenform Breakthrough Backless Bra, posted at popsugar.com, earliest date available Apr. 9, 2008, [online], acquired on Mar. 14, 2016. Available from Internet, <URL: <http://www.popsugar.com/fashion/Simply-Fab-Maidenform-Breakthrough-Backless-Bra-1506218>>.\*

\* cited by examiner

*Primary Examiner* — Manpreet Matharu  
*Assistant Examiner* — Aula Soroush  
(74) *Attorney, Agent, or Firm* — Pacifica IP

(57) **CLAIM**  
The ornamental design for a backless support bra, as shown and described.

(56) **References Cited**

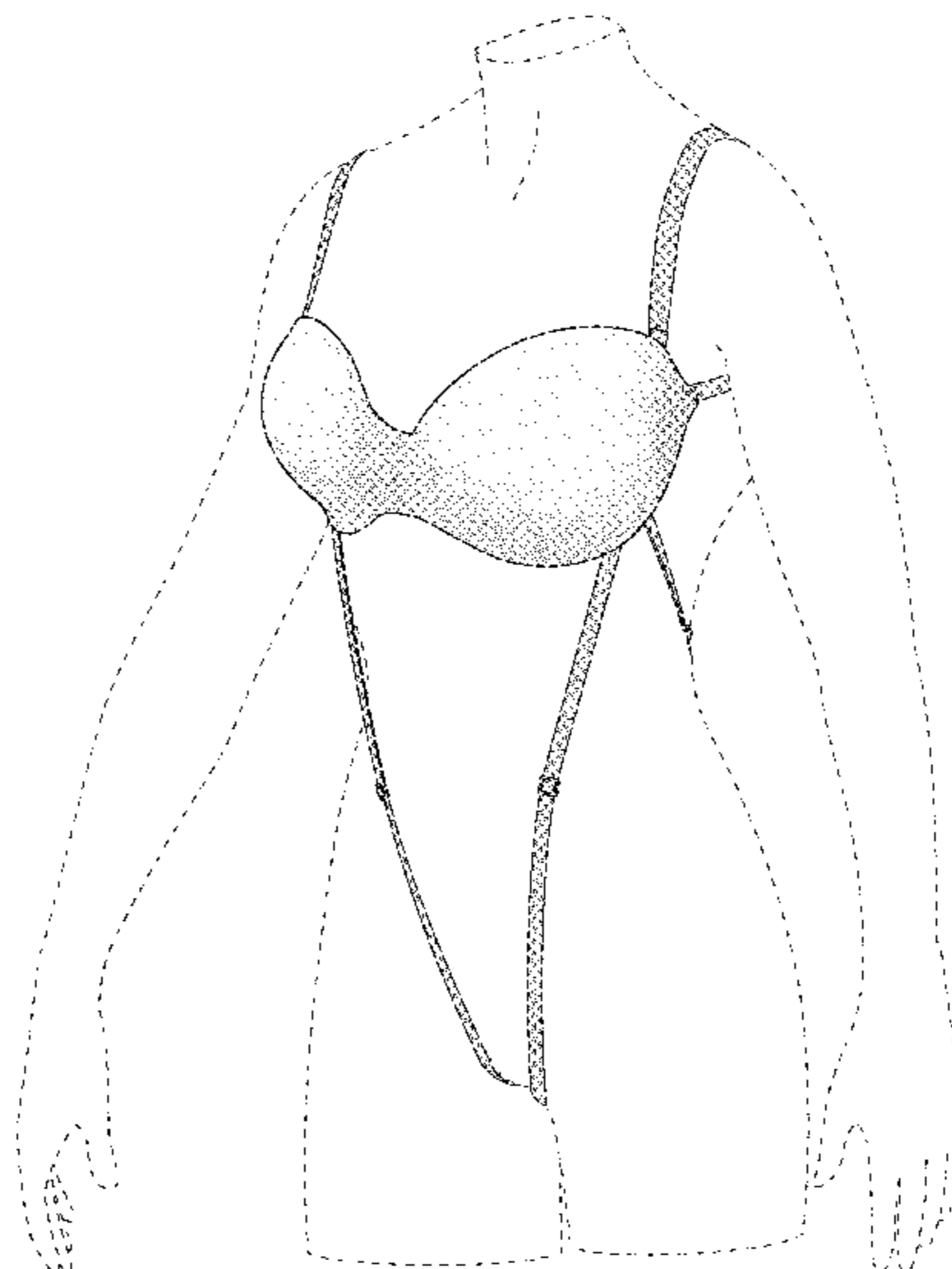
**U.S. PATENT DOCUMENTS**

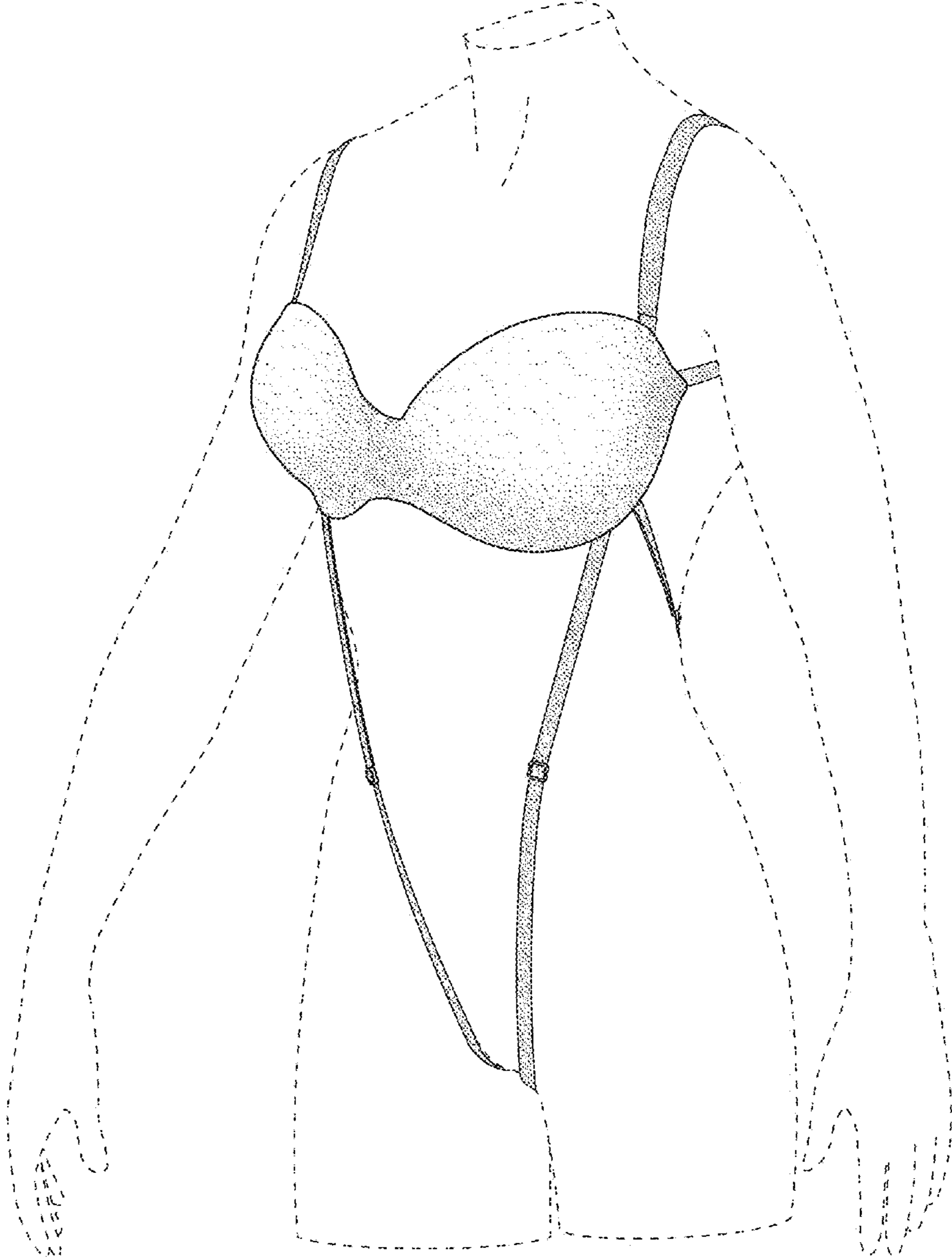
- 3,109,431 A \* 11/1963 Jefferson ..... A41C 3/0007  
450/36
- 3,465,754 A \* 9/1969 Lockwood ..... A41C 3/00  
450/1
- 4,418,696 A \* 12/1983 Delet ..... A41C 3/0078  
450/52
- D433,786 S \* 11/2000 Gladstone ..... D2/706
- 6,547,636 B1 \* 4/2003 Cato ..... A41C 3/0078  
450/86
- D492,089 S \* 6/2004 Flannery ..... D2/706
- D579,177 S \* 10/2008 Paul ..... D2/706
- D587,878 S \* 3/2009 Higo ..... D2/706
- 7,607,964 B2 \* 10/2009 Mone ..... A41C 1/06  
450/22
- D604,476 S \* 11/2009 Allen ..... D2/706

**DESCRIPTION**

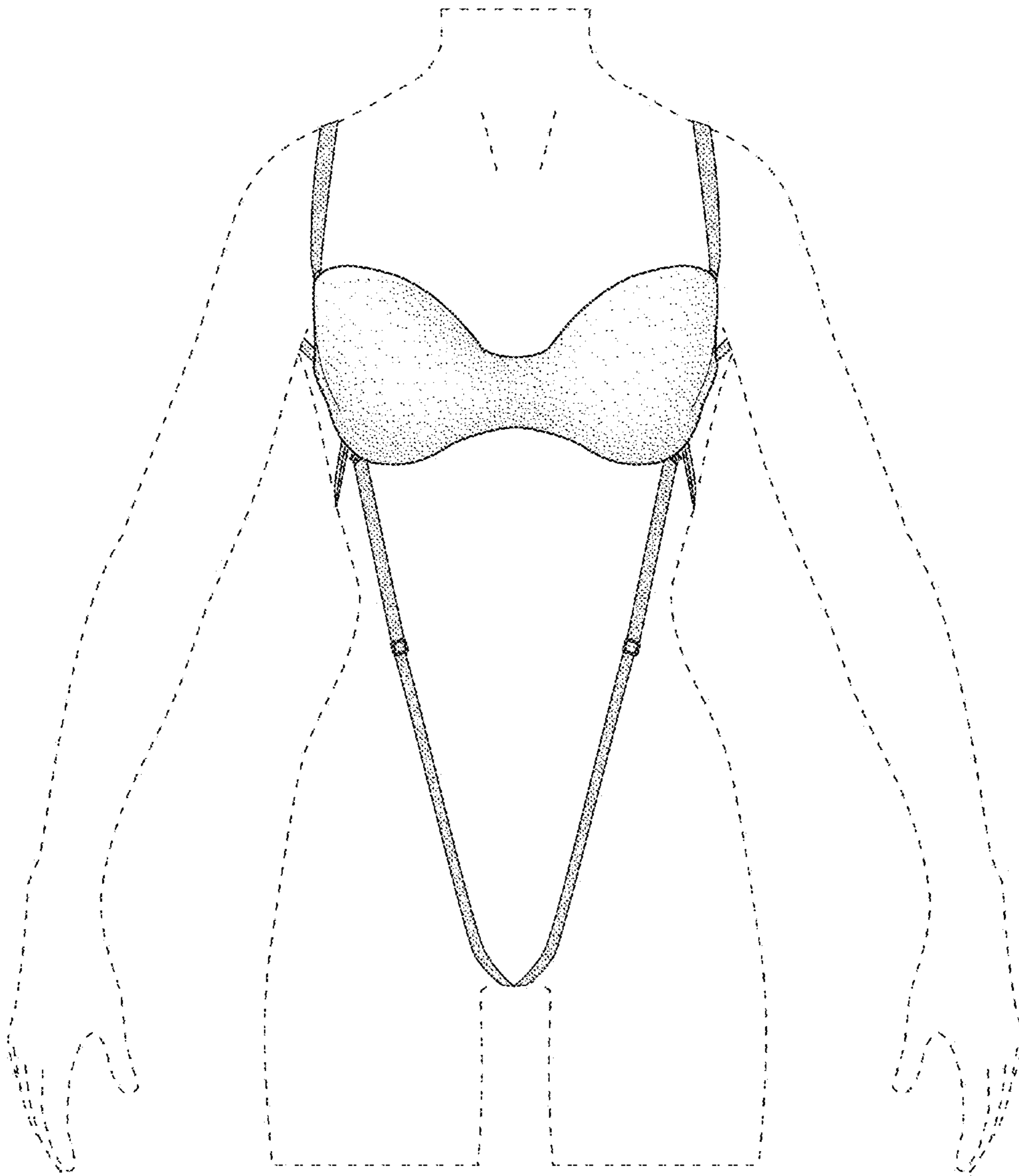
FIG. 1 is a front perspective view of a backless support bra showing my new design;  
FIG. 2 is a front view thereof;  
FIG. 3 is a rear view thereof;  
FIG. 4 is a left side elevation view thereof;  
FIG. 5 is a right side elevation view thereof;  
FIG. 6 is a top plan view thereof; and,  
FIG. 7 is a bottom plan view thereof.  
The broken lines in the drawings illustrate environmental subject matter and form no part of the claimed design.

**1 Claim, 7 Drawing Sheets**

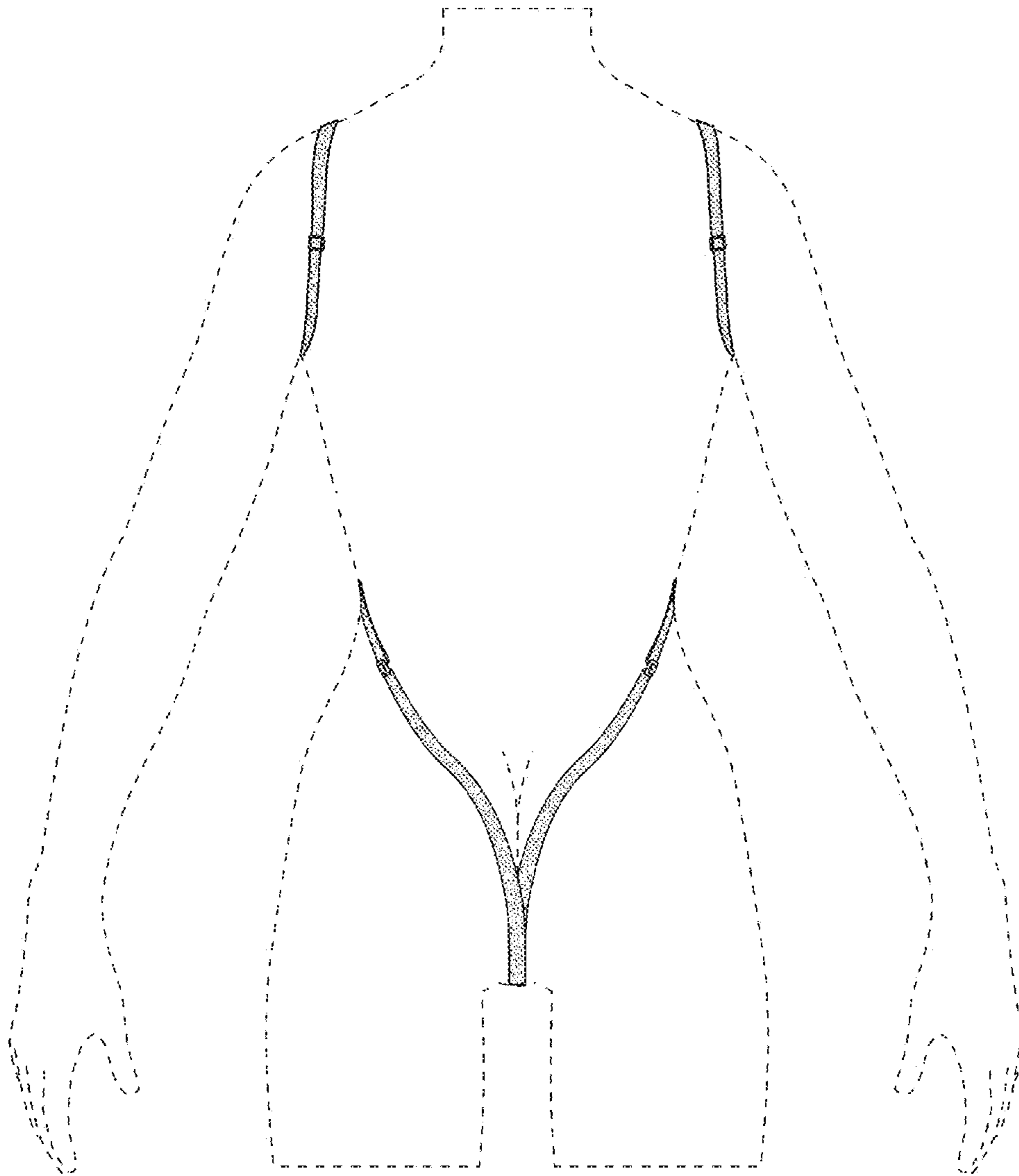




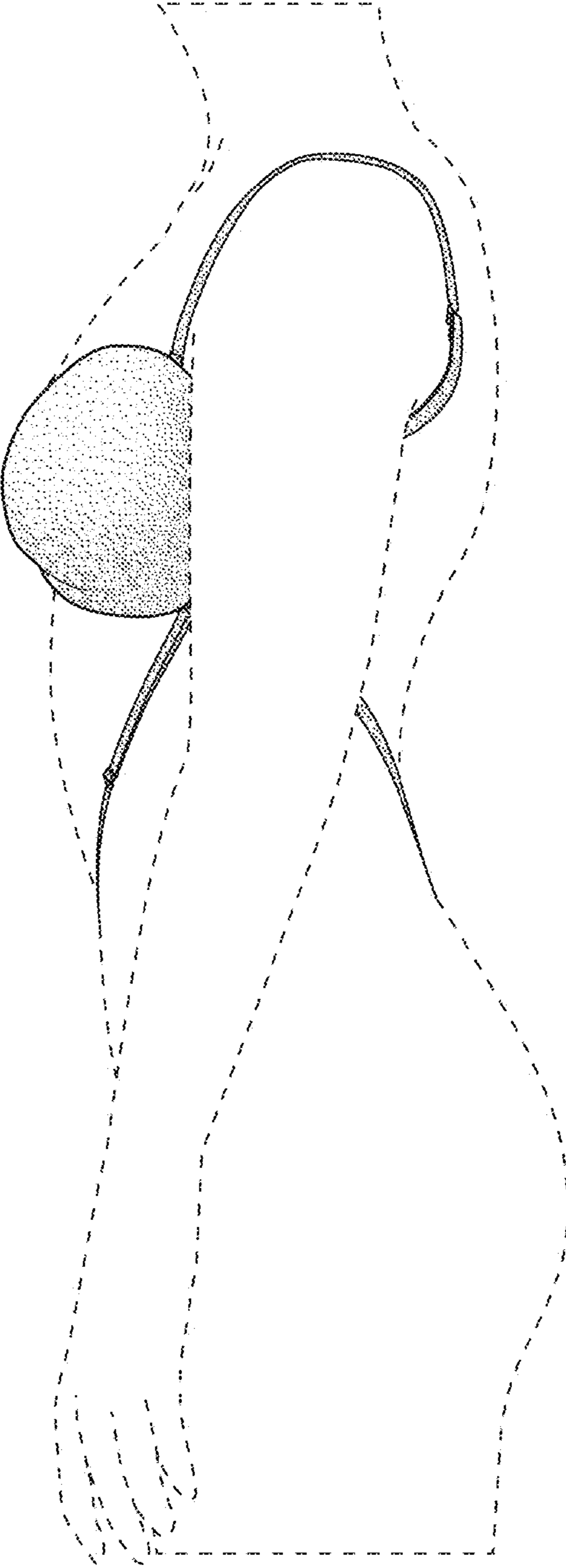
**FIG. 1**



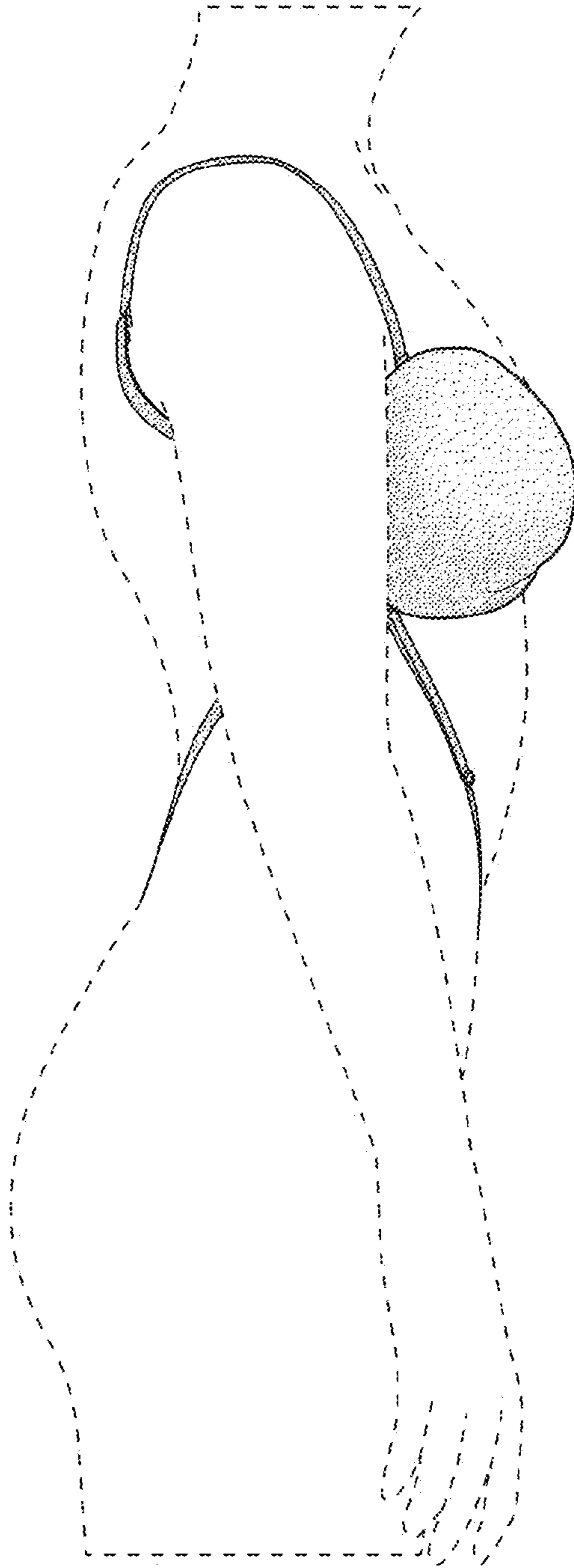
**FIG. 2**



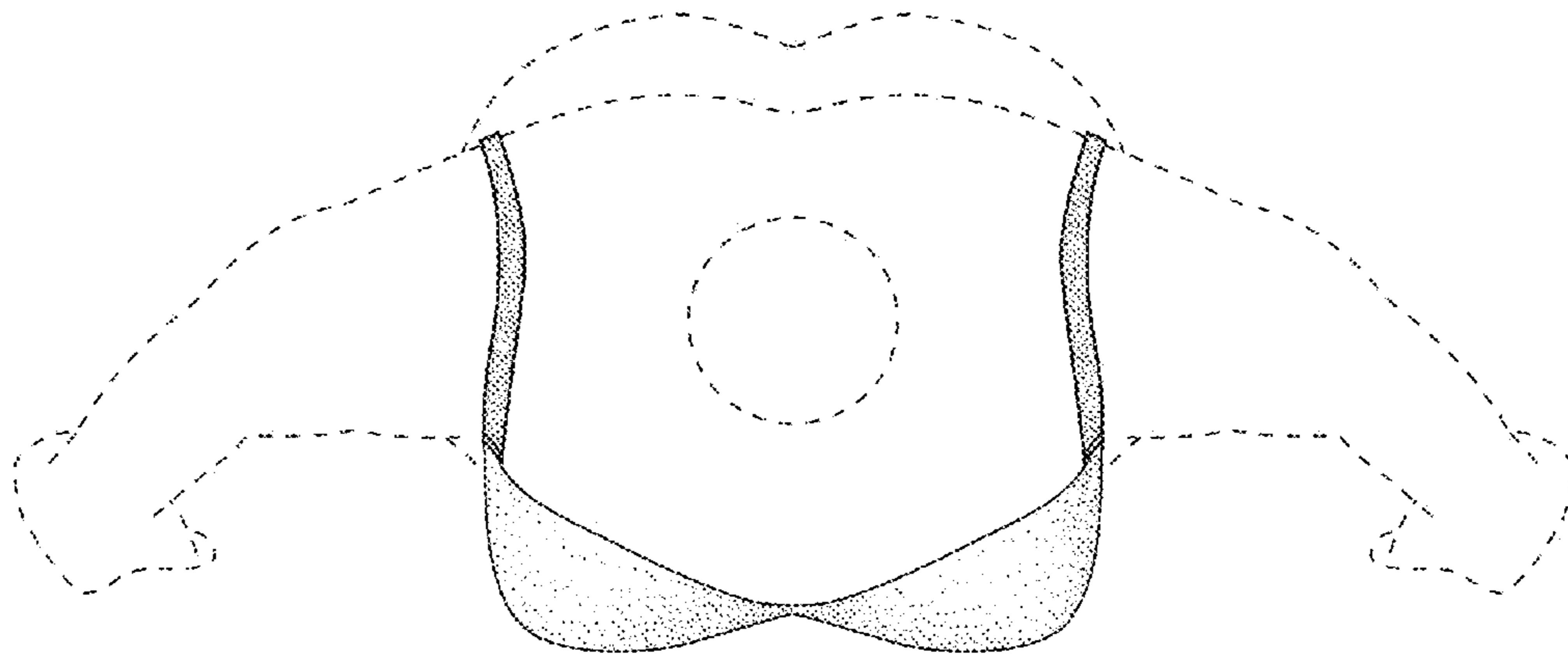
**FIG. 3**



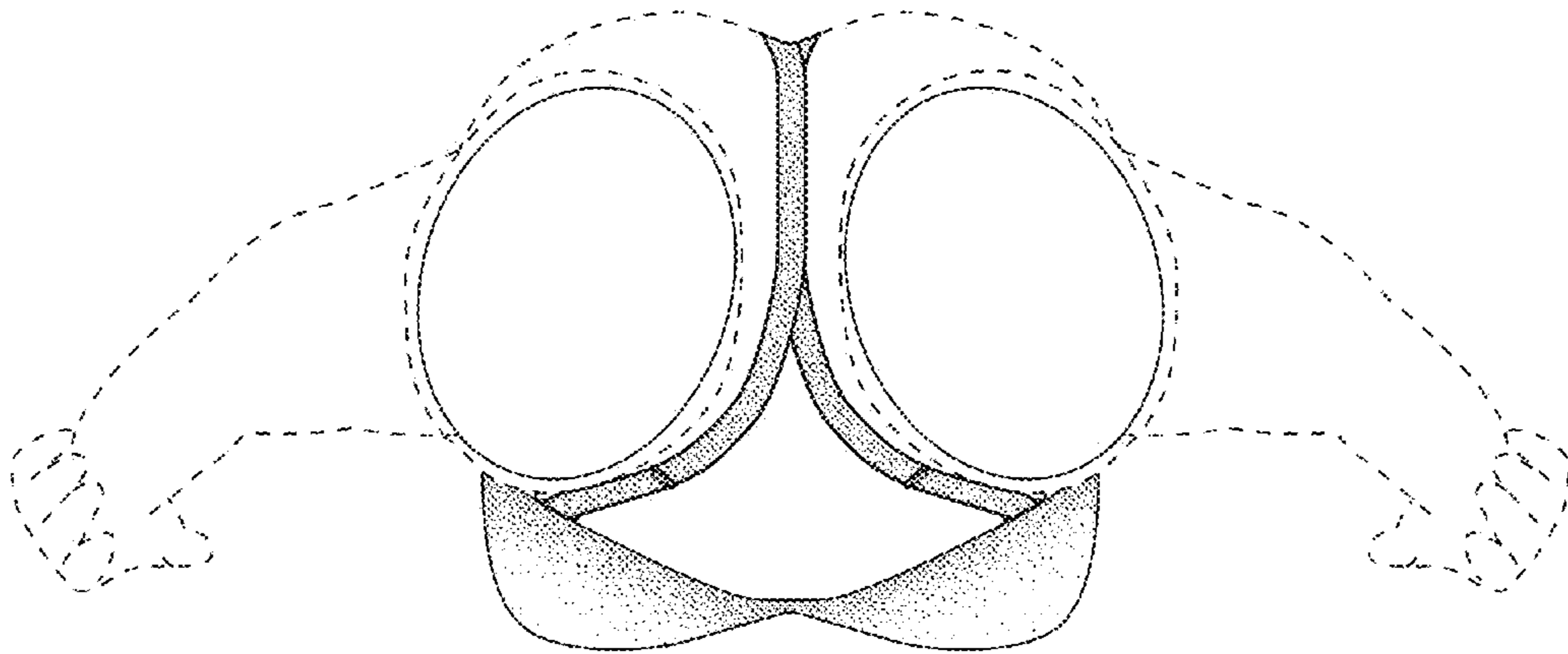
**FIG. 4**



**FIG. 5**



**FIG. 6**



**FIG. 7**