

US00D762882S

(12) **United States Design Patent**
von Langsdorff

(10) **Patent No.:** **US D762,882 S**
(45) **Date of Patent:** **** Aug. 2, 2016**

(54) **PAVING STONE**

(71) Applicant: **F. von Langsdorff Licensing Limited,**
Caledon (CA)

(72) Inventor: **Harald von Langsdorff,** Caledon (CA)

(73) Assignee: **F. von Langsdorff Licensing Limited,**
Caledon (CA)

(**) Term: **14 Years**

(21) Appl. No.: **29/475,696**

(22) Filed: **Dec. 5, 2013**

(51) **LOC (10) Cl.** **25-01**

(52) **U.S. Cl.**
USPC **D25/152**

(58) **Field of Classification Search**
USPC D21/108, 484–491, 499–504;
D25/112–118, 152, 164
CPC A63H 33/04; C04B 28/02; C04B 14/10;
C04B 18/023; E01C 9/004
See application file for complete search history.

(56) **References Cited**

U.S. PATENT DOCUMENTS

1,686,270 A * 10/1928 Dwyer et al. 52/566
1,688,902 A * 10/1928 Straight 52/605

(Continued)

Primary Examiner — Eric Goodman

Assistant Examiner — Amy Wierenga

(74) *Attorney, Agent, or Firm* — Santosh K. Chari; Blake,
Cassels & Graydon LLP

(57) **CLAIM**

The ornamental design for a paving stone, substantially as
shown and described.

DESCRIPTION

FIG. 1 is a top perspective view of a paving stone according to
a first embodiment of the design.

FIG. 2 is a top view of the design of FIG. 1.
FIG. 3 is a left side view of the design of FIG. 1.
FIG. 4 is a rear view of the design of FIG. 1.
FIG. 5 is a front view of the design of FIG. 1.
FIG. 6 is a right side of the design of FIG. 1.
FIG. 7 is a top perspective view of a paving stone according to
a second embodiment of the design.
FIG. 8 is a top view of the design of FIG. 7.
FIG. 9 is a left side view of the design of FIG. 7.
FIG. 10 is a rear view of the design of FIG. 7.
FIG. 11 is a front view of the design of FIG. 7.
FIG. 12 is a right side of the design of FIG. 7.
FIG. 13 is a top perspective view of a paving stone according
to a third embodiment of the design.
FIG. 14 is a top view of the design of FIG. 13.
FIG. 15 is a left side view of the design of FIG. 13.
FIG. 16 is a rear view of the design of FIG. 13.
FIG. 17 is a front view of the design of FIG. 13.
FIG. 18 is a right side of the design of FIG. 13.
FIG. 19 is a top perspective view of a paving stone according
to a fourth embodiment of the design.
FIG. 20 is a top view of the design of FIG. 19.
FIG. 21 is a left side view of the design of FIG. 19.
FIG. 22 is a rear view of the design of FIG. 19.
FIG. 23 is a front view of the design of FIG. 19.
FIG. 24 is a right side of the design of FIG. 19.
FIG. 25 is a top perspective view of a paving stone according
to a fifth embodiment of the design.
FIG. 26 is a top view of the design of FIG. 25.
FIG. 27 is a left side view of the design of FIG. 25.
FIG. 28 is a rear view of the design of FIG. 25.
FIG. 29 is a front view of the design of FIG. 25.
FIG. 30 is a right side of the design of FIG. 25.
FIG. 31 is a top perspective view of a paving stone according
to a sixth embodiment of the design.
FIG. 32 is a top view of the design of FIG. 31.
FIG. 33 is a left side view of the design of FIG. 31.
FIG. 34 is a rear view of the design of FIG. 31.
FIG. 35 is a front view of the design of FIG. 31; and,
FIG. 36 is a right side of the design of FIG. 31.
The broken lines shown in the drawings depict portions of the
paving stone that form no part of the claim. The rib features
shown in broken line on the sides of the paving stone form no
part of the claim.

1 Claim, 12 Drawing Sheets

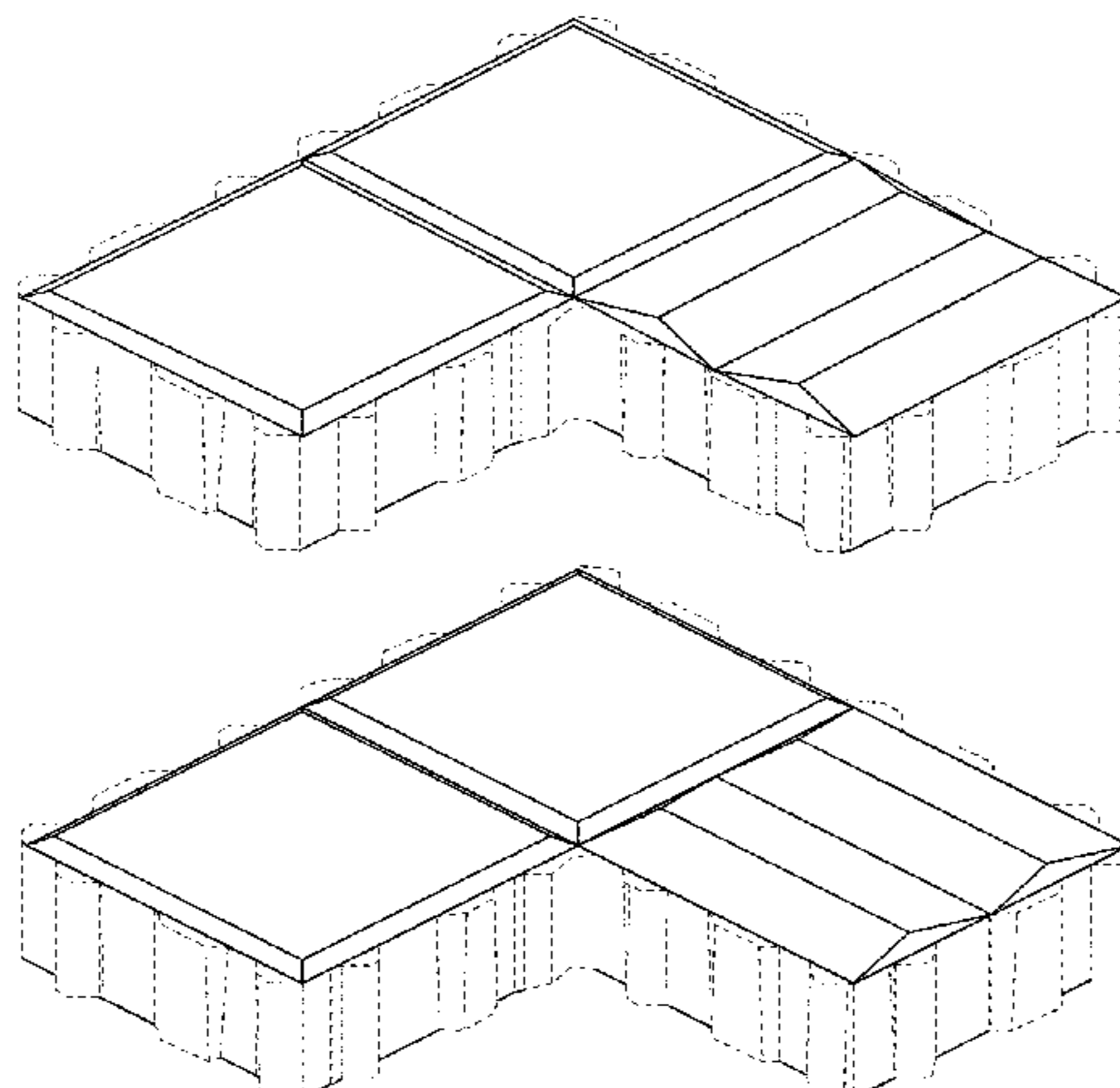

(56)

References Cited

U.S. PATENT DOCUMENTS

1,689,107	A *	10/1928	Bradley	52/592.3	D498,543	S	11/2004	Schmitz et al.	
1,794,572	A *	3/1931	Wyatt	52/596	6,857,244	B2	2/2005	Schmitz	
1,862,246	A *	6/1932	Ticehurst	52/608	D510,443	S *	10/2005	Von Langsdorff	D25/112
2,132,757	A *	10/1938	Paulson	446/124	D511,012	S *	10/2005	Von Langsdorff	D25/113
D134,701	S *	12/1942	Meade	D25/113	D574,087	S *	7/2008	Bouchard	D25/113
3,640,288	A *	2/1972	Spanel	132/212	D574,514	S *	8/2008	Bouchard	D25/113
D262,742	S *	1/1982	Vesterholt	D25/113	D574,516	S *	8/2008	Bouchard	D25/113
4,329,981	A *	5/1982	Dungl	601/28	D610,268	S *	2/2010	Hammer et al.	D25/113
5,186,703	A *	2/1993	Huang	482/148	7,850,394	B2	12/2010	Schroder	
D339,898	S *	10/1993	Lane	D1/121	D639,454	S *	6/2011	Thomassen	D25/113
D340,119	S *	10/1993	Lane	D1/121	D655,803	S *	3/2012	Platt	D23/365
5,409,325	A *	4/1995	Wu	404/34	D655,804	S *	3/2012	Platt	D23/365
D389,926	S *	1/1998	Barth et al.	D25/113	D656,242	S *	3/2012	MacDonald et al.	D25/113
5,902,069	A *	5/1999	Barth et al.		D656,625	S *	3/2012	MacDonald et al.	D25/113
D417,514	S *	12/1999	Von Langsdorff et al. ..	D25/158	D657,858	S *	4/2012	Platt	D23/365
D425,628	S *	5/2000	Barth et al.	D25/113	D674,117	S *	1/2013	Thomassen et al.	D25/113
6,055,784	A *	5/2000	Geiger	52/302.1	D674,118	S *	1/2013	MacDonald et al.	D25/113
6,063,007	A *	5/2000	Sithole	482/52	D689,624	S *	9/2013	Pacitto	D25/113
D431,305	S *	9/2000	Barth et al.	D25/113	D689,625	S *	9/2013	Antal	D25/113
D457,971	S *	5/2002	Schrader et al.	D25/113	D701,619	S *	3/2014	Pacitto	D25/113
D485,370	S	1/2004	Schmitz et al.		D704,859	S *	5/2014	Gleason	D25/113
					D711,019	S *	8/2014	Griffith	D25/113
					D711,020	S *	8/2014	Cochren	D25/113
					2007/0277471	A1	12/2007	Gibson	

* cited by examiner

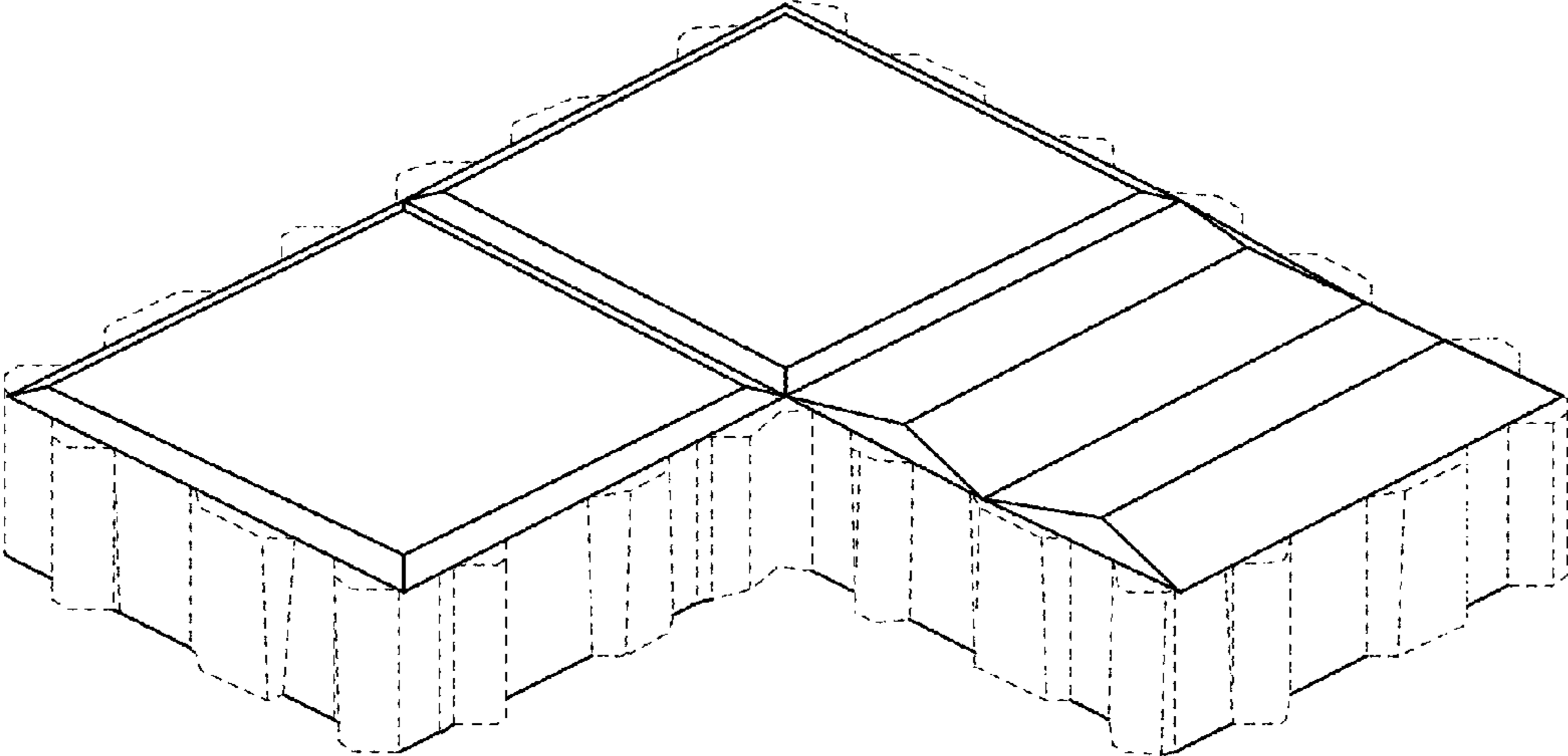

Figure 1

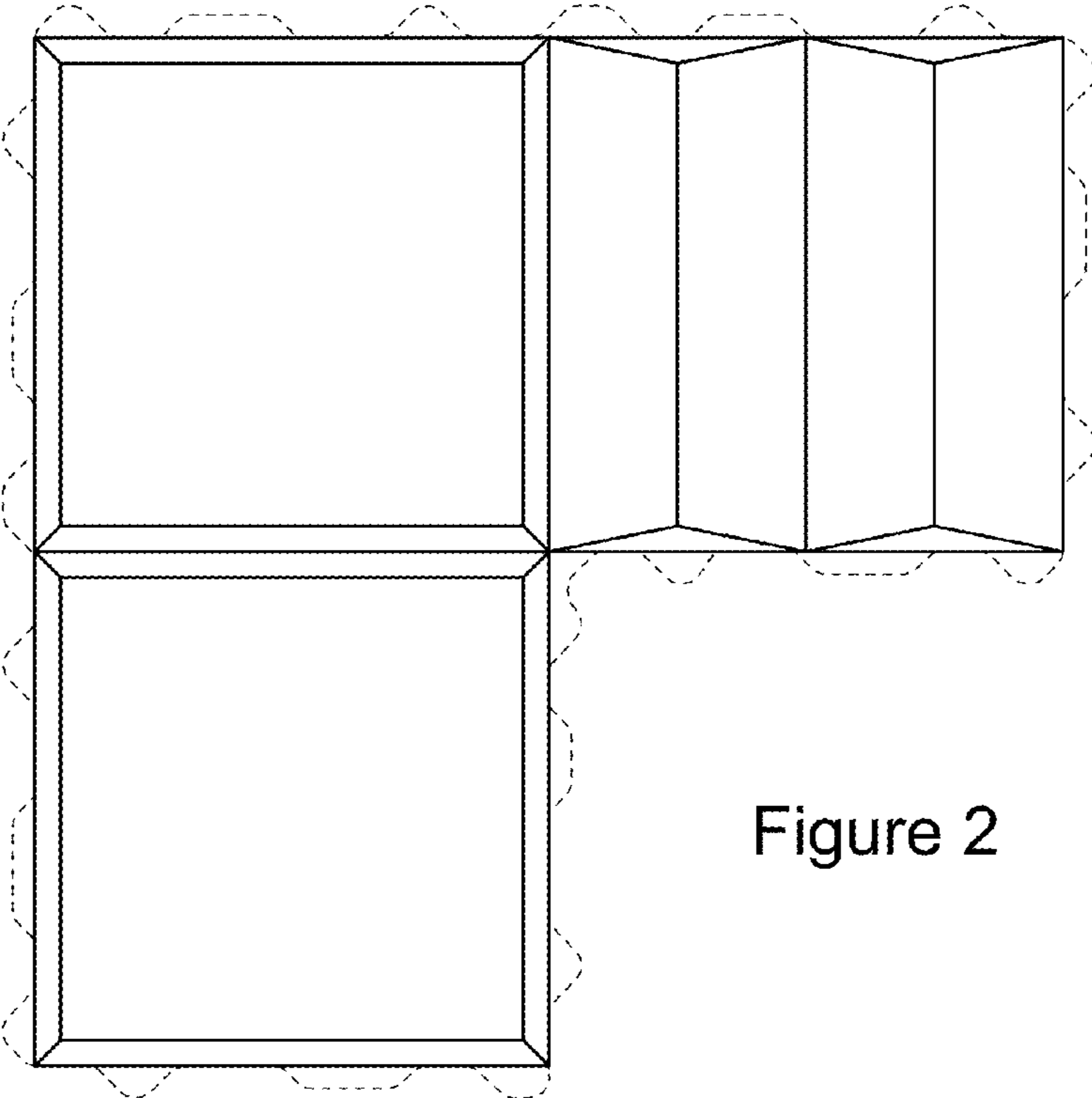

Figure 2

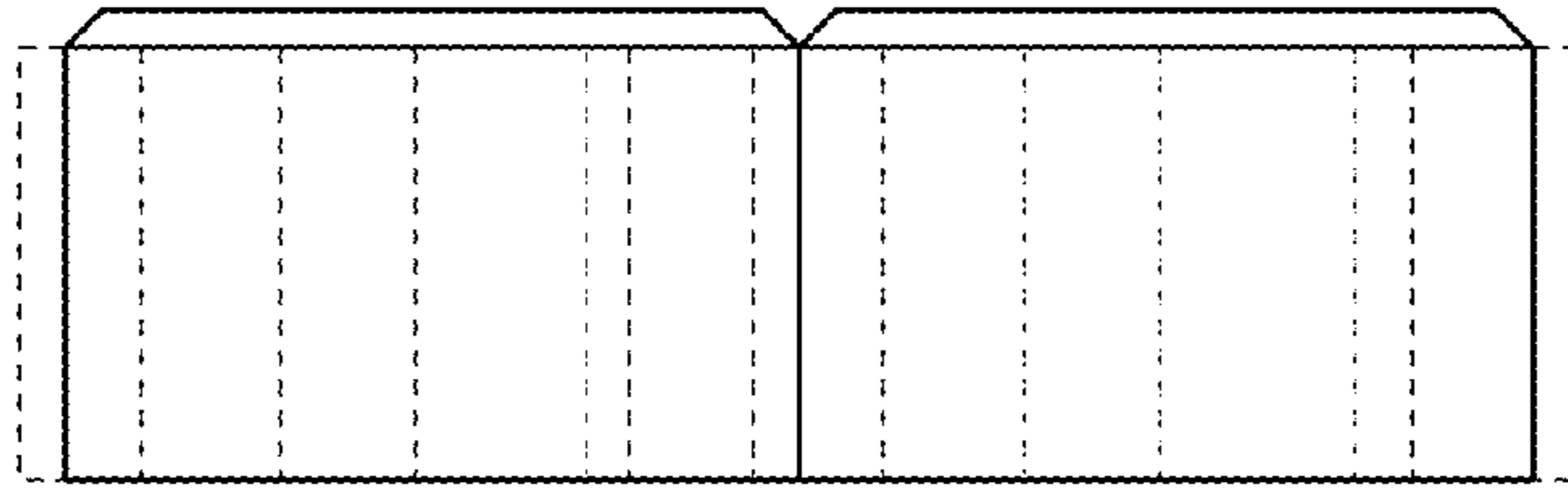

Figure 3

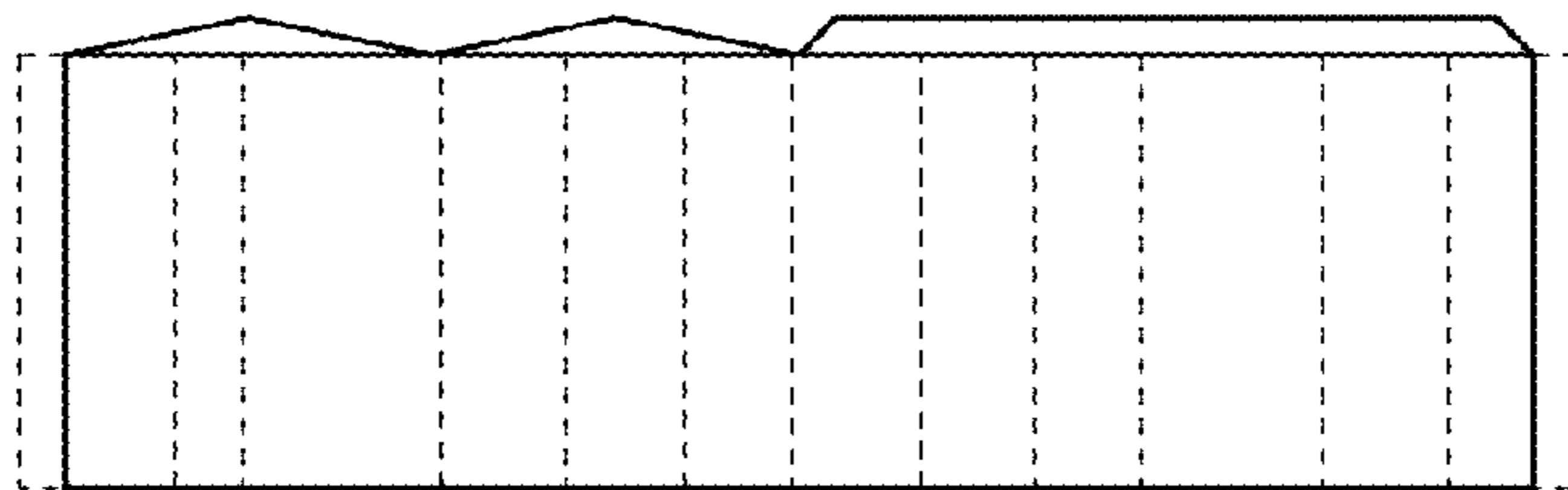

Figure 4

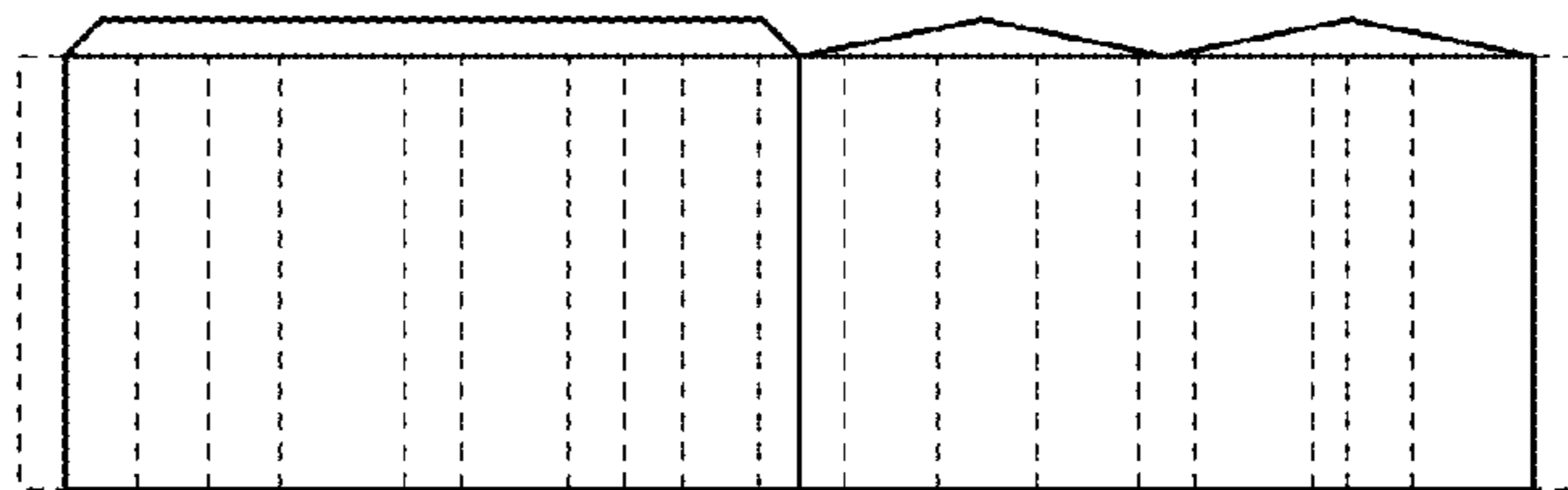

Figure 5

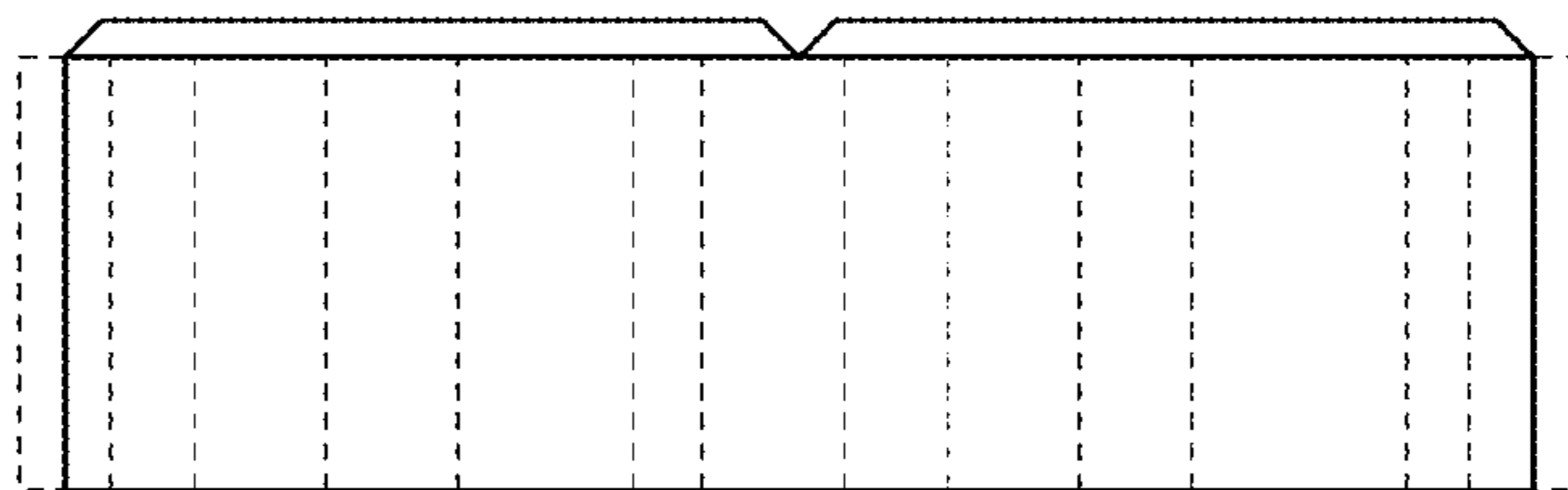

Figure 6

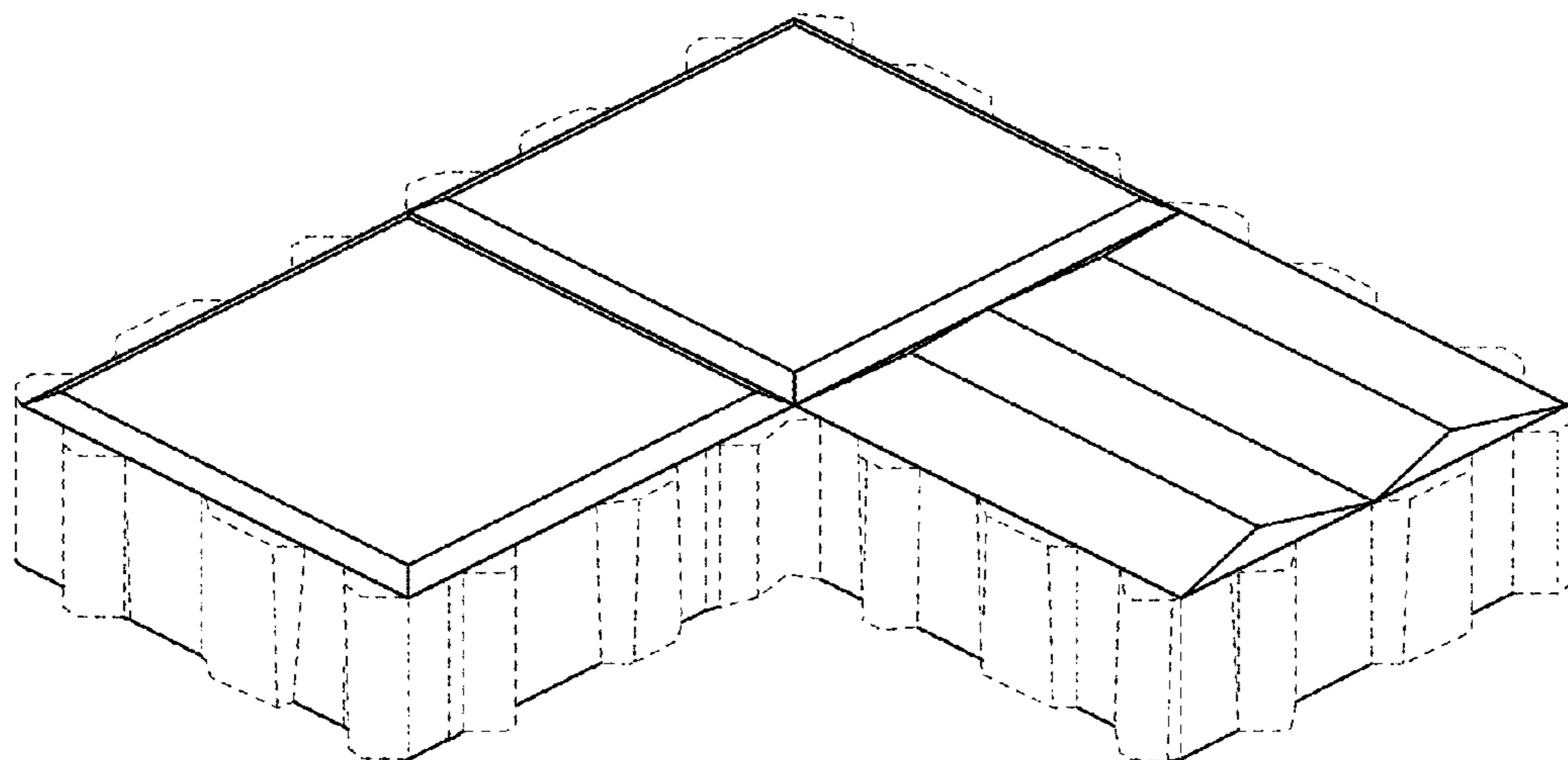

Figure 7

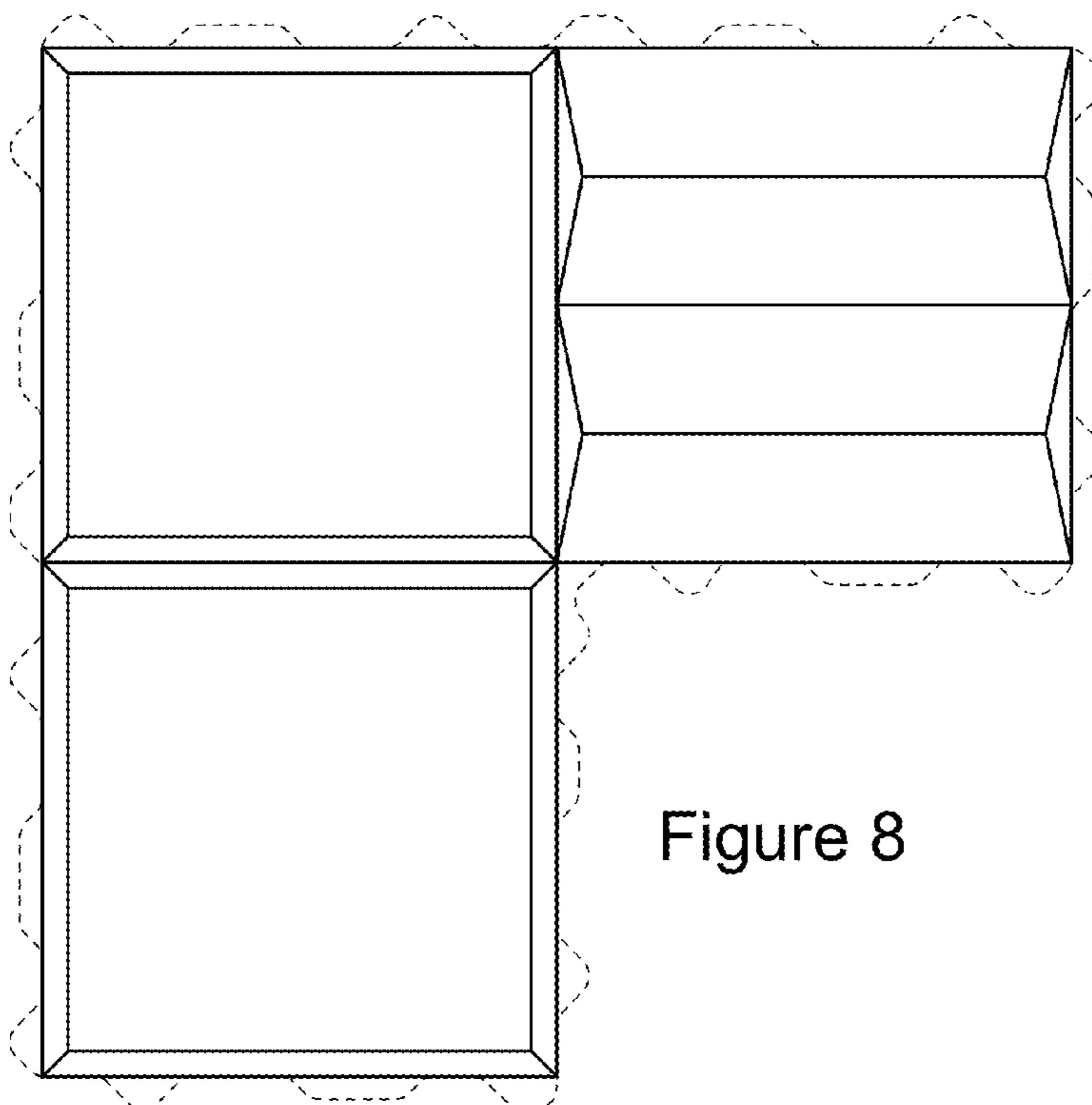

Figure 8

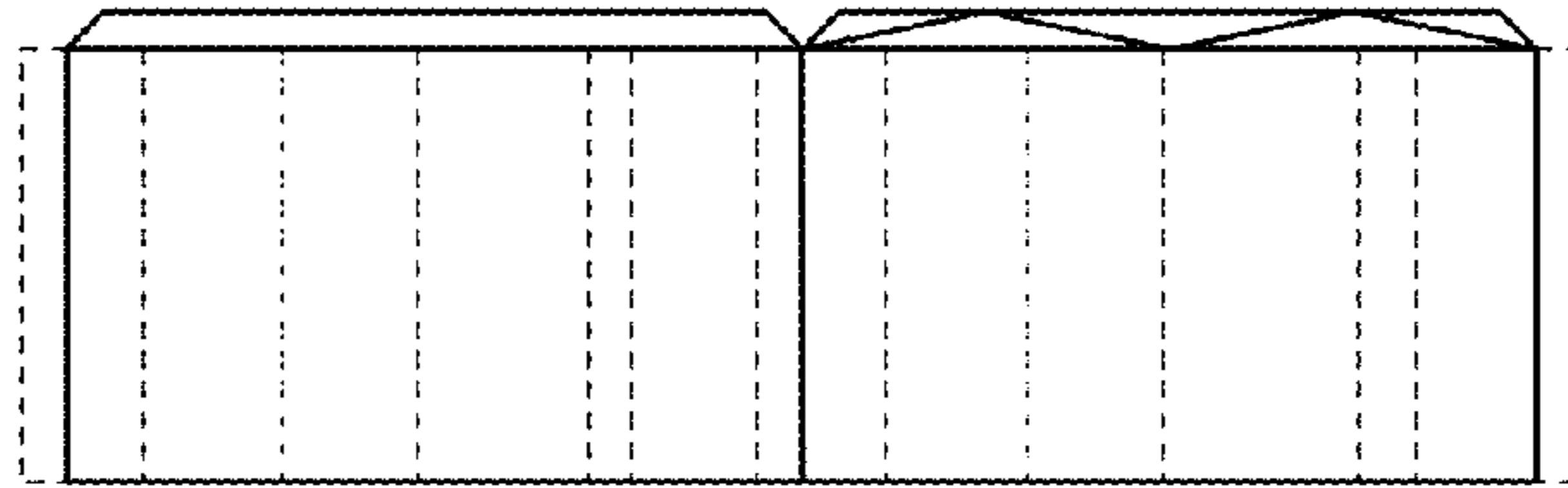

Figure 9

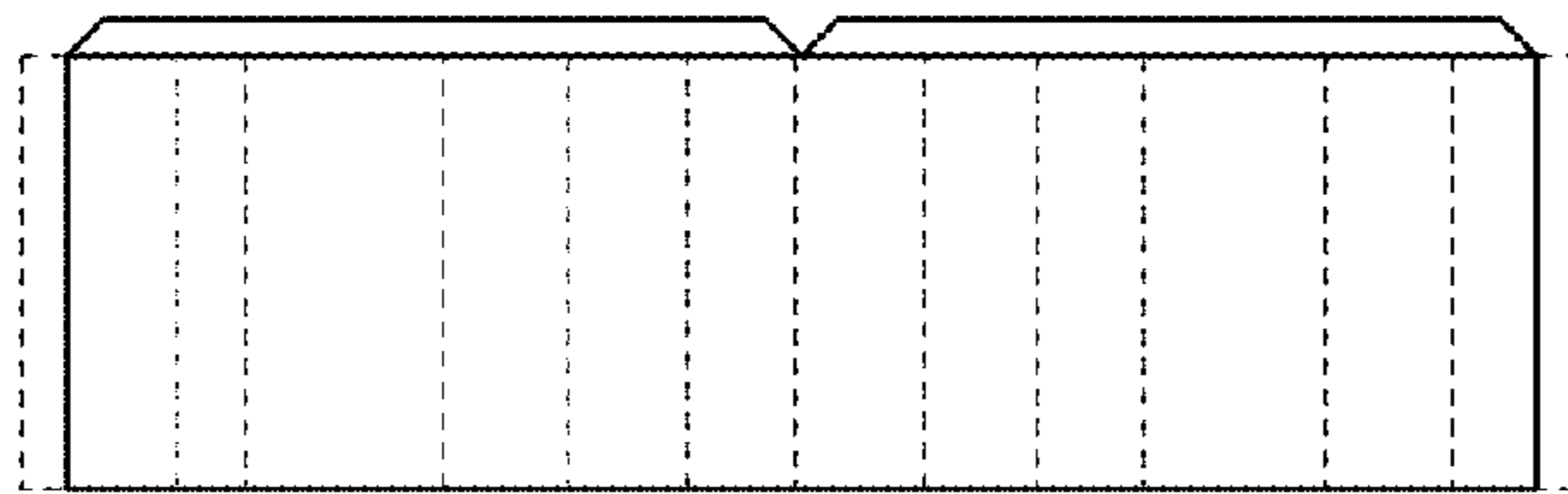

Figure 10

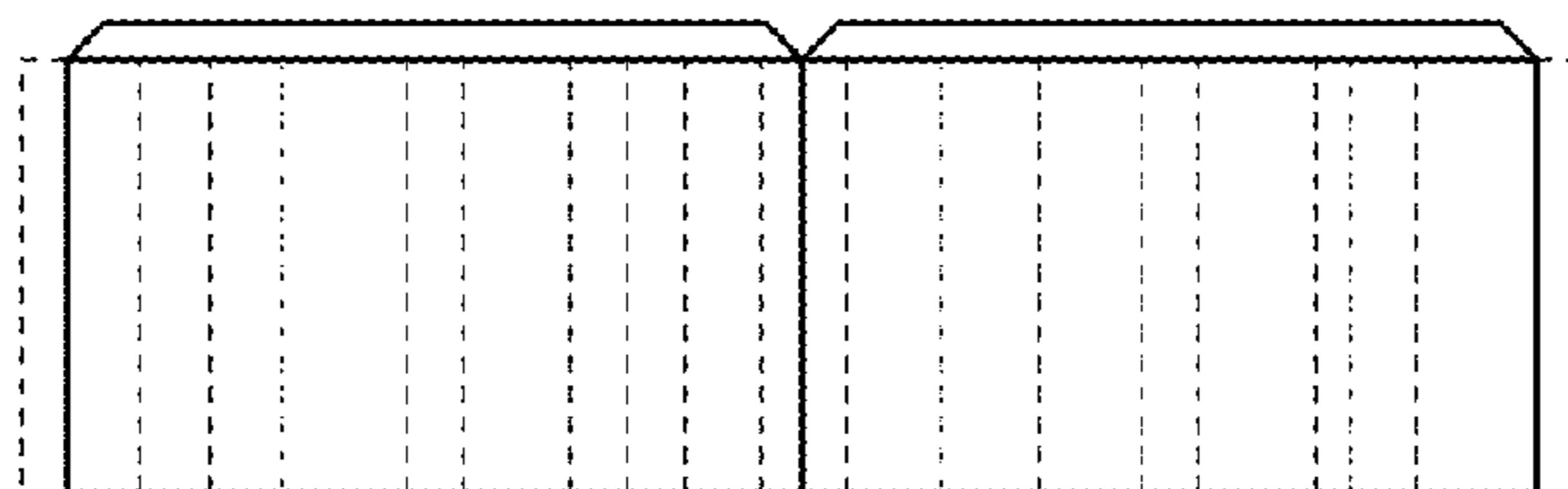

Figure 11

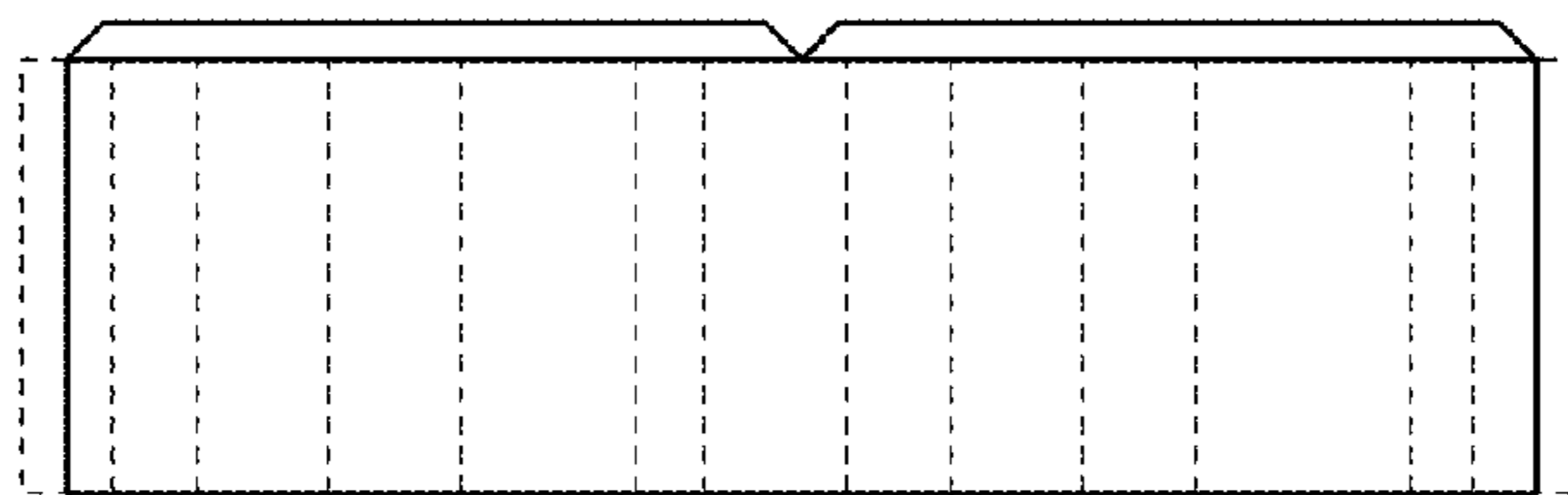

Figure 12

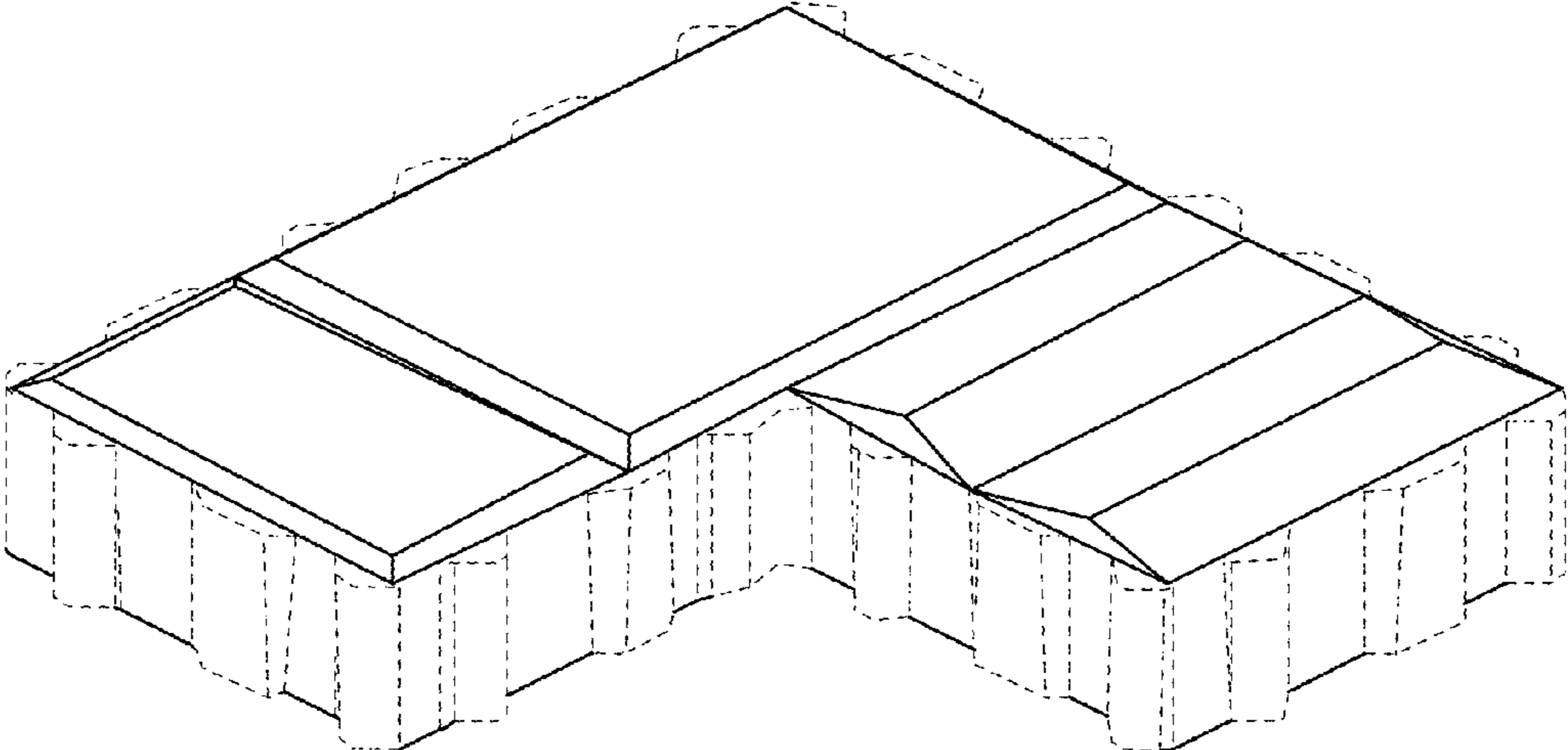

Figure 13

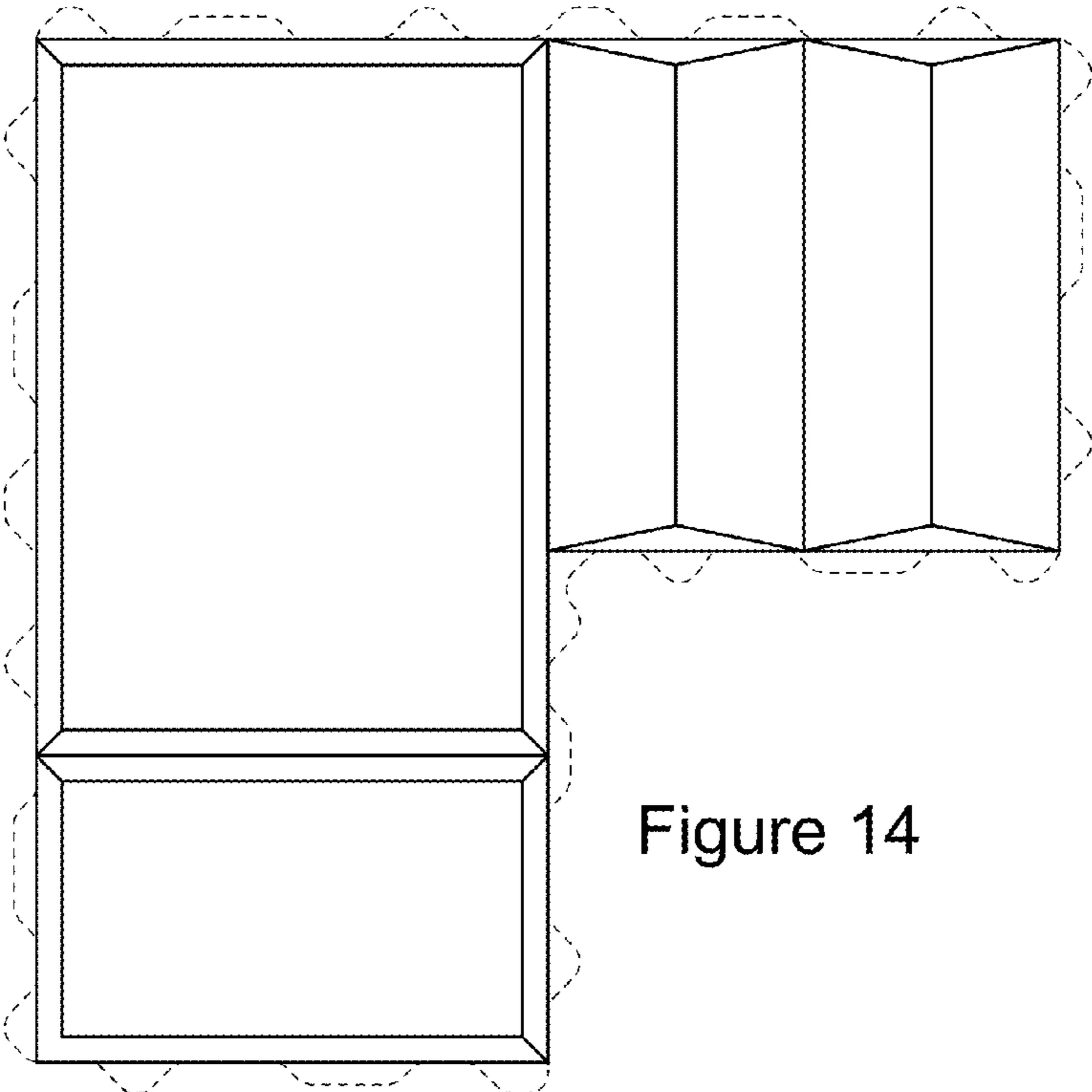

Figure 14

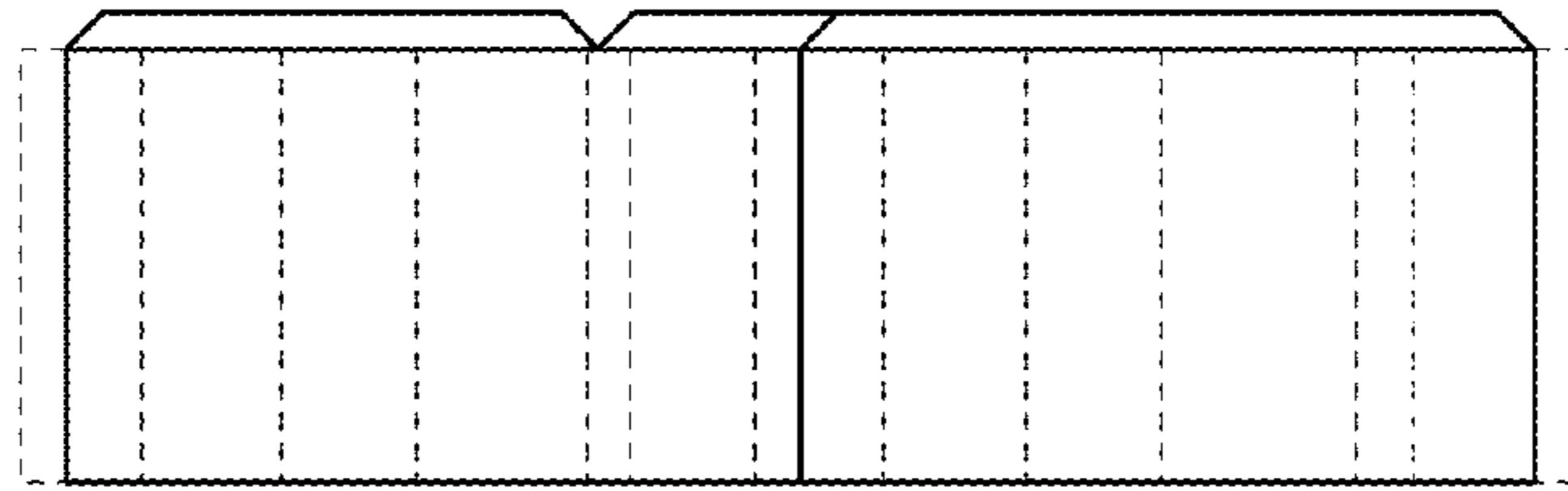

Figure 15

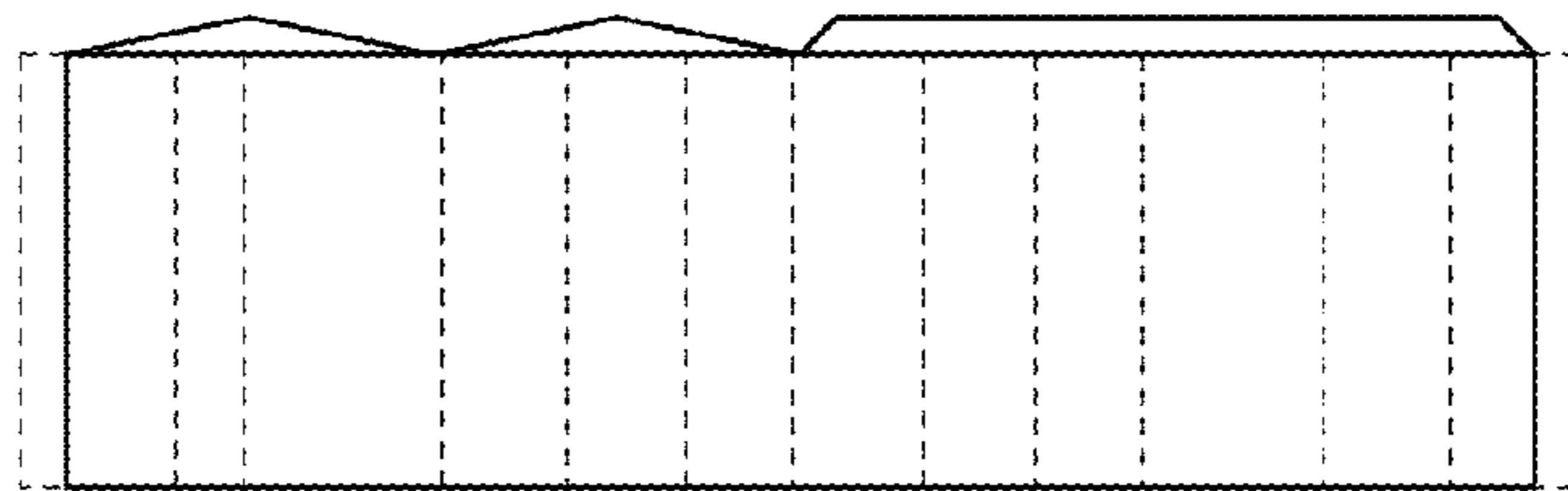

Figure 16

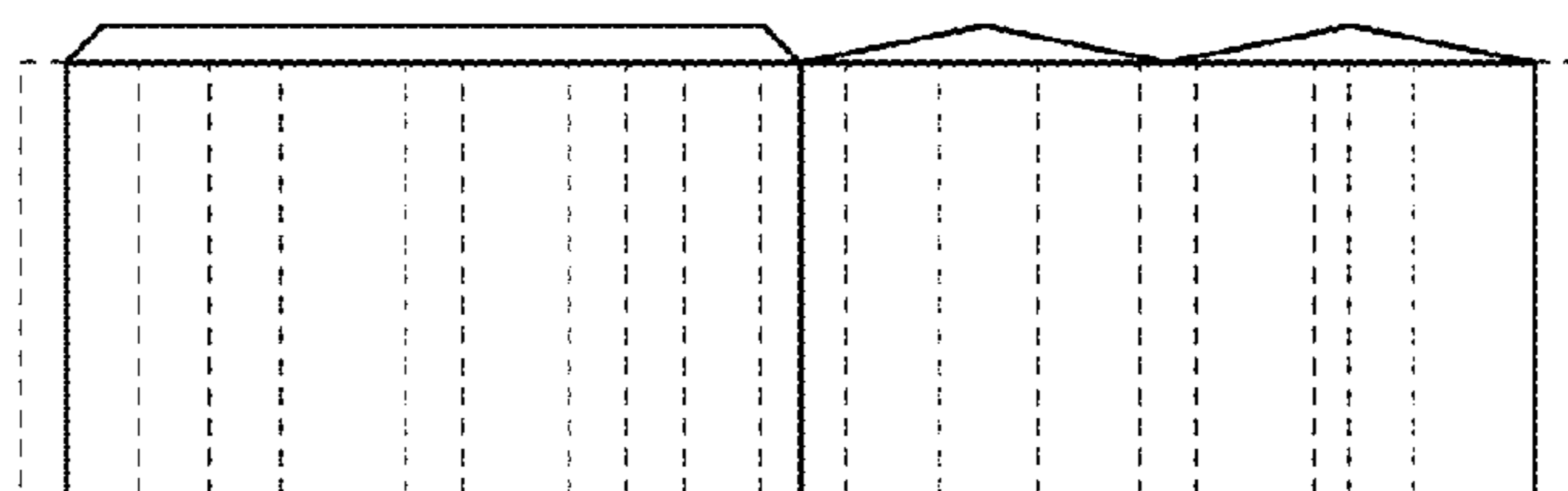

Figure 17

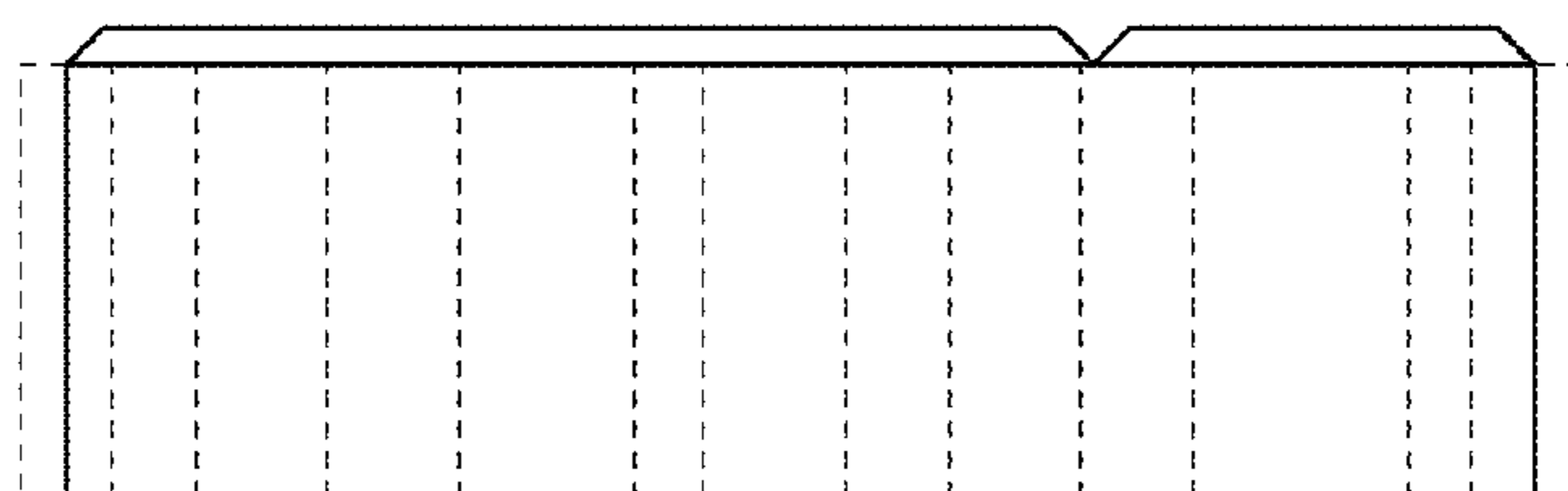

Figure 18

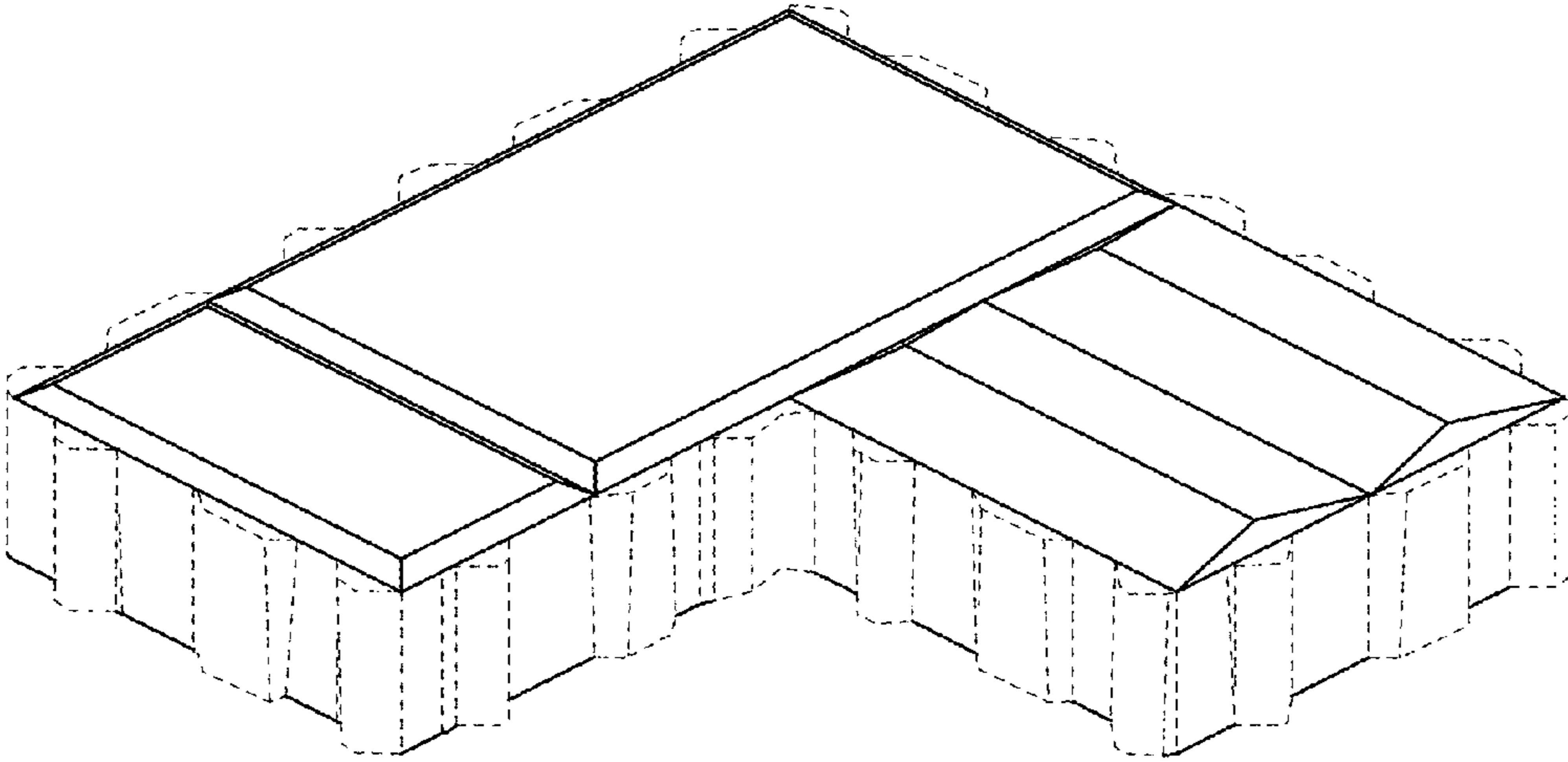

Figure 19

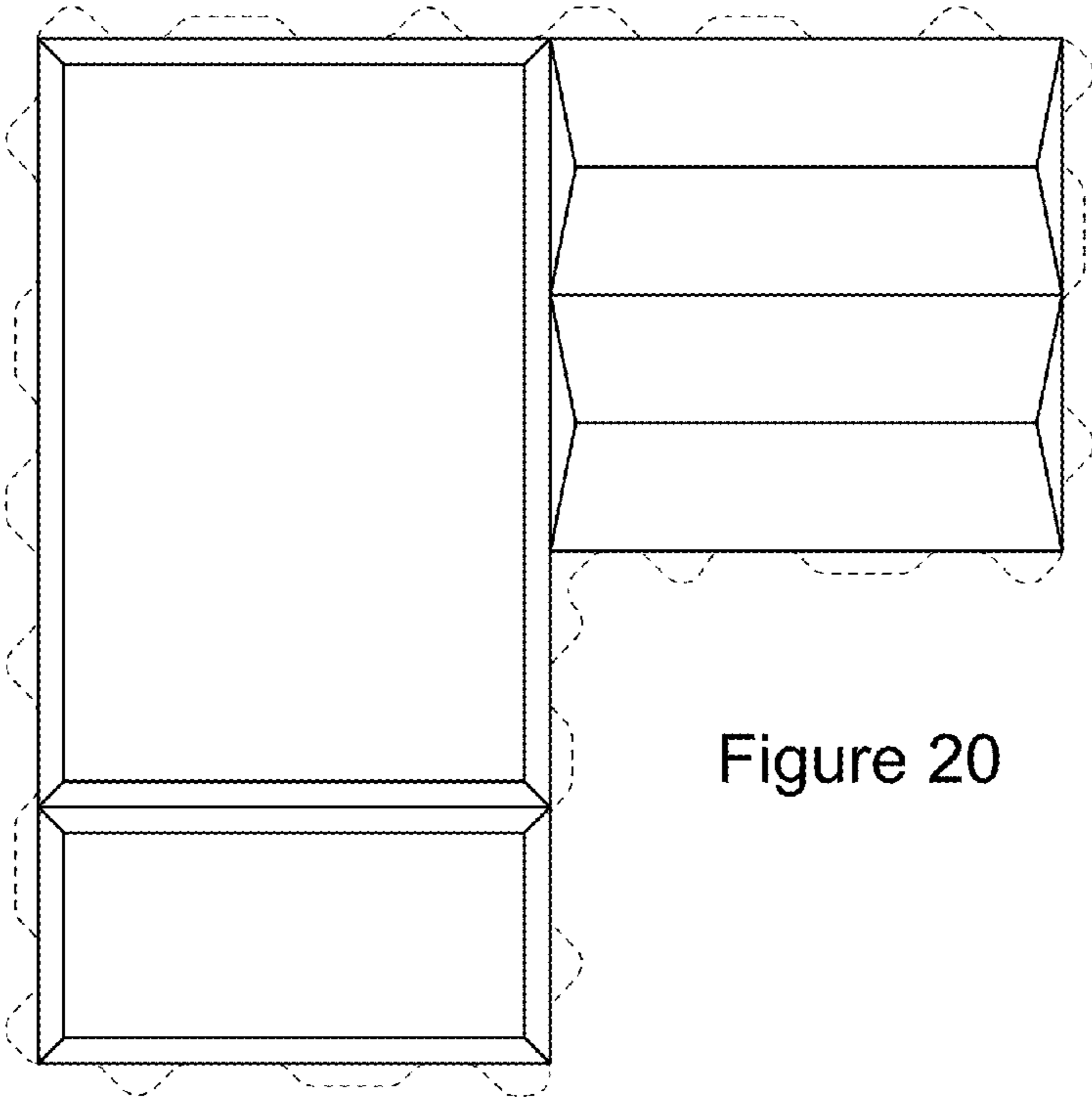

Figure 20

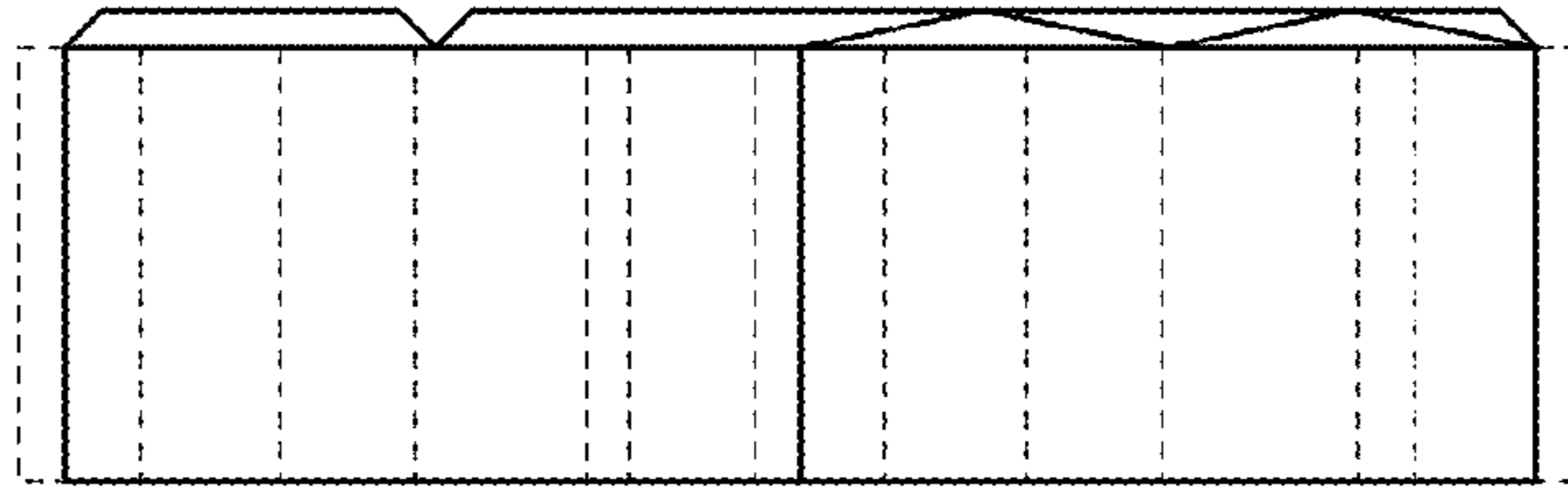

Figure 21

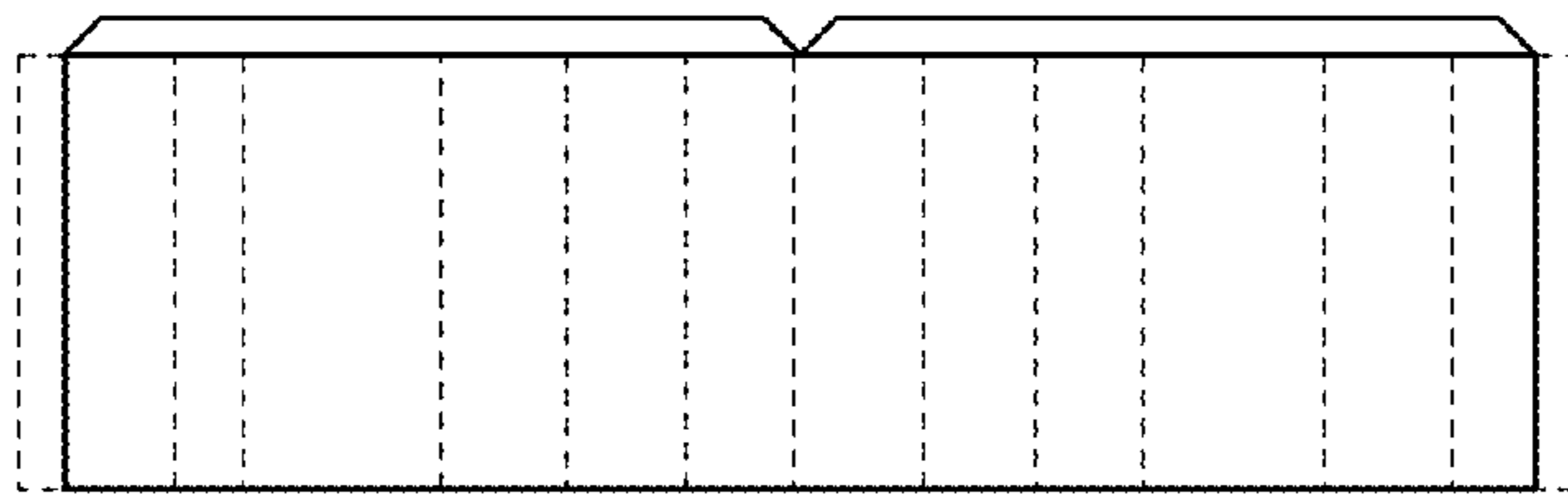

Figure 22

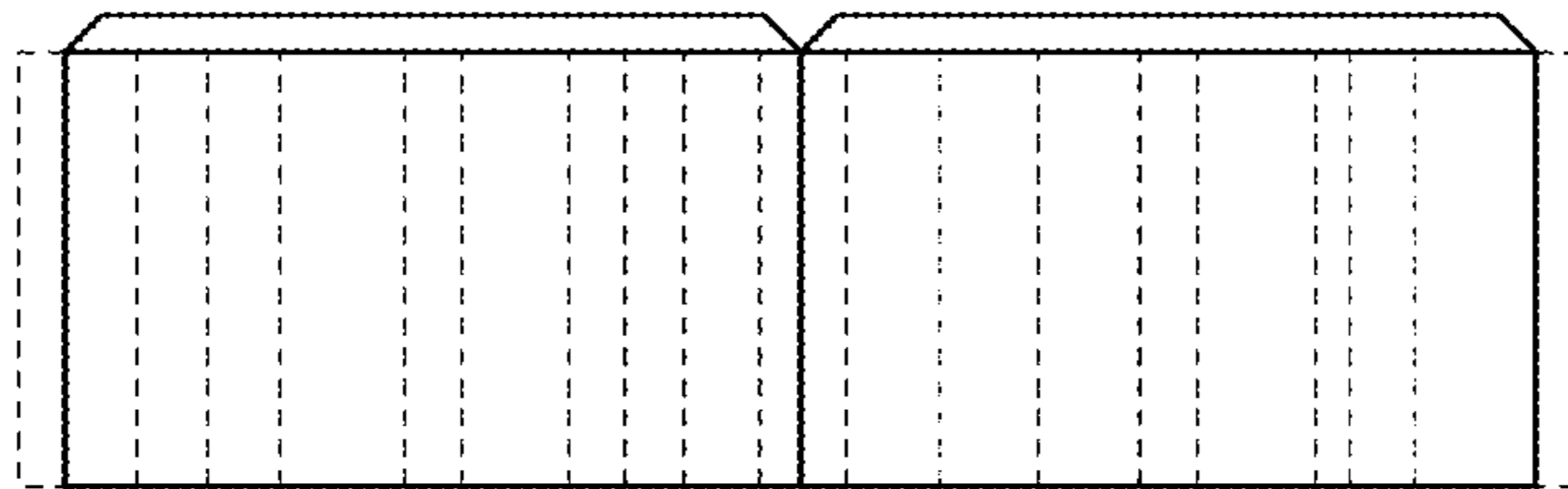

Figure 23

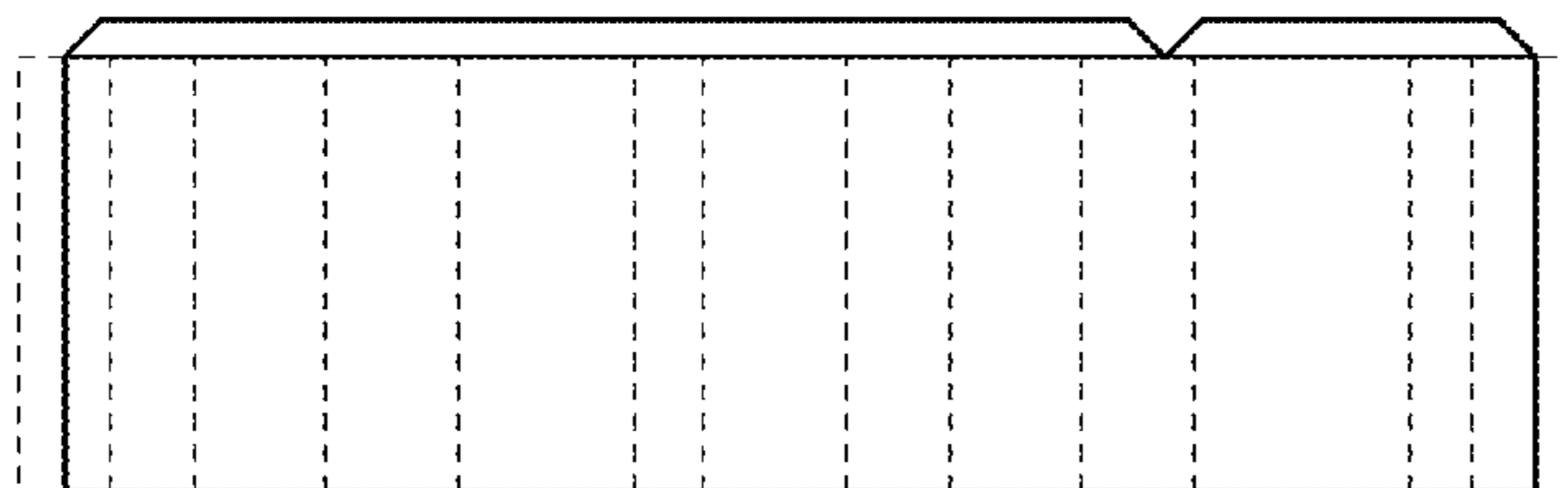

Figure 24

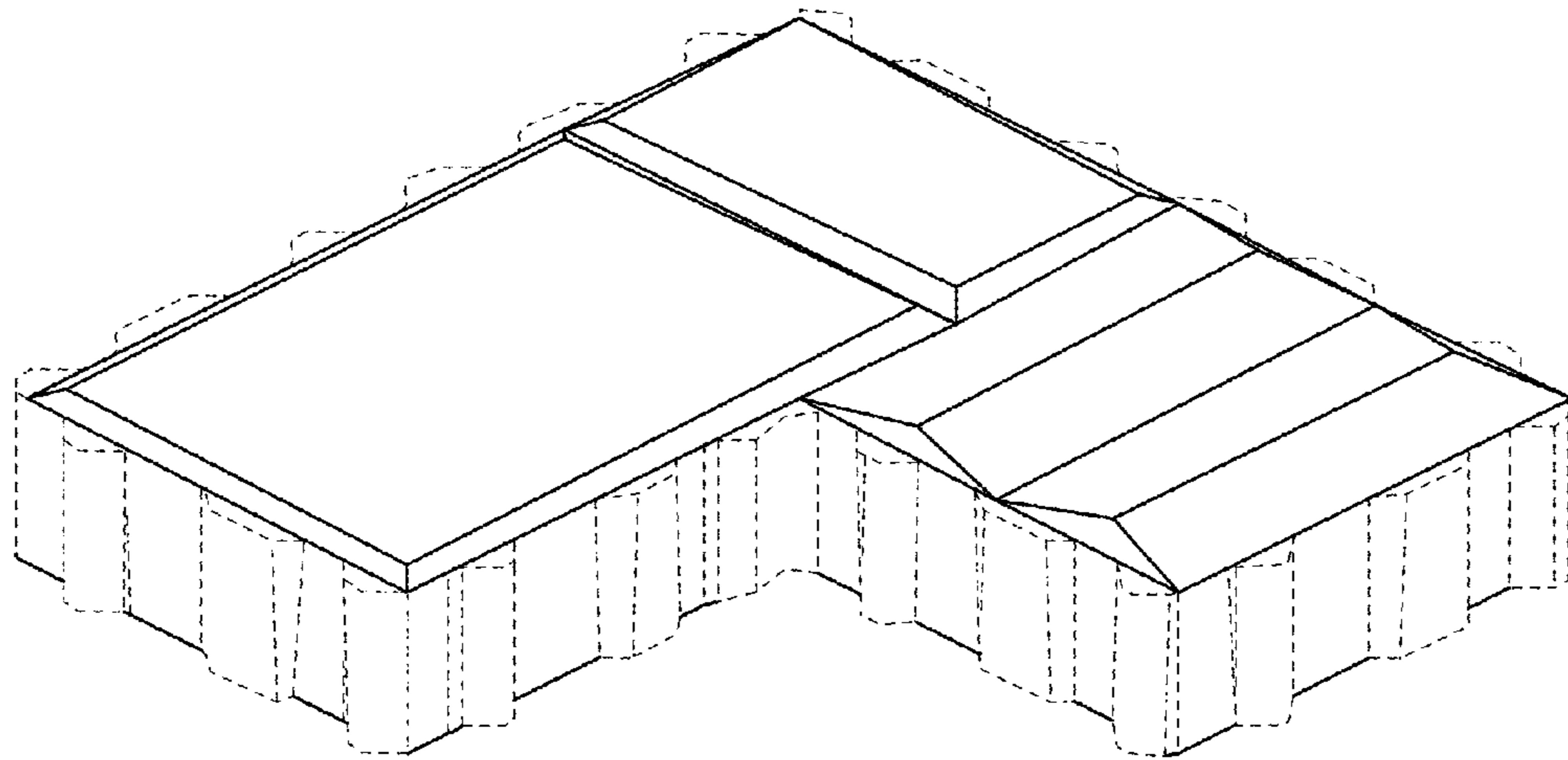

Figure 25

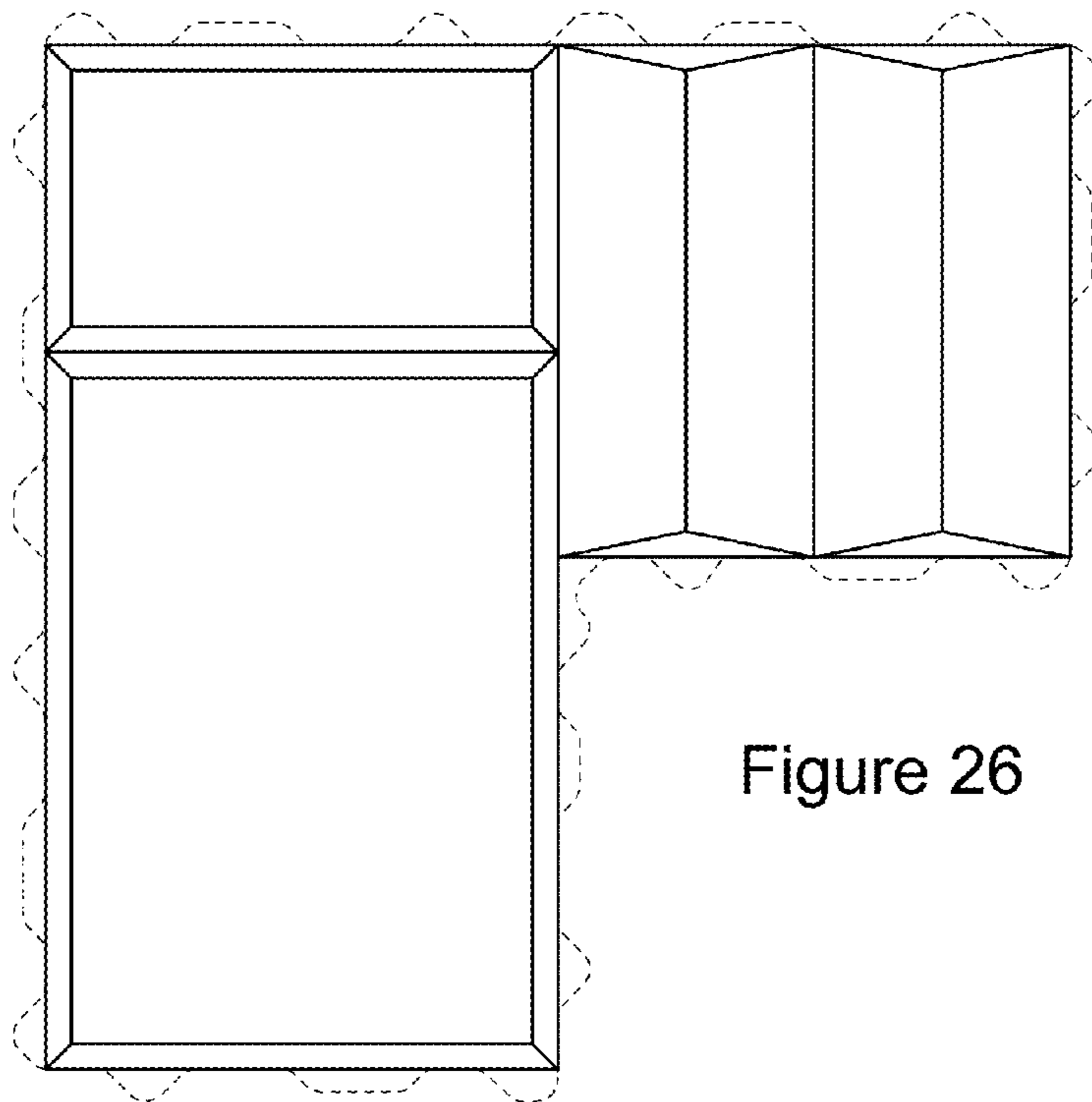

Figure 26

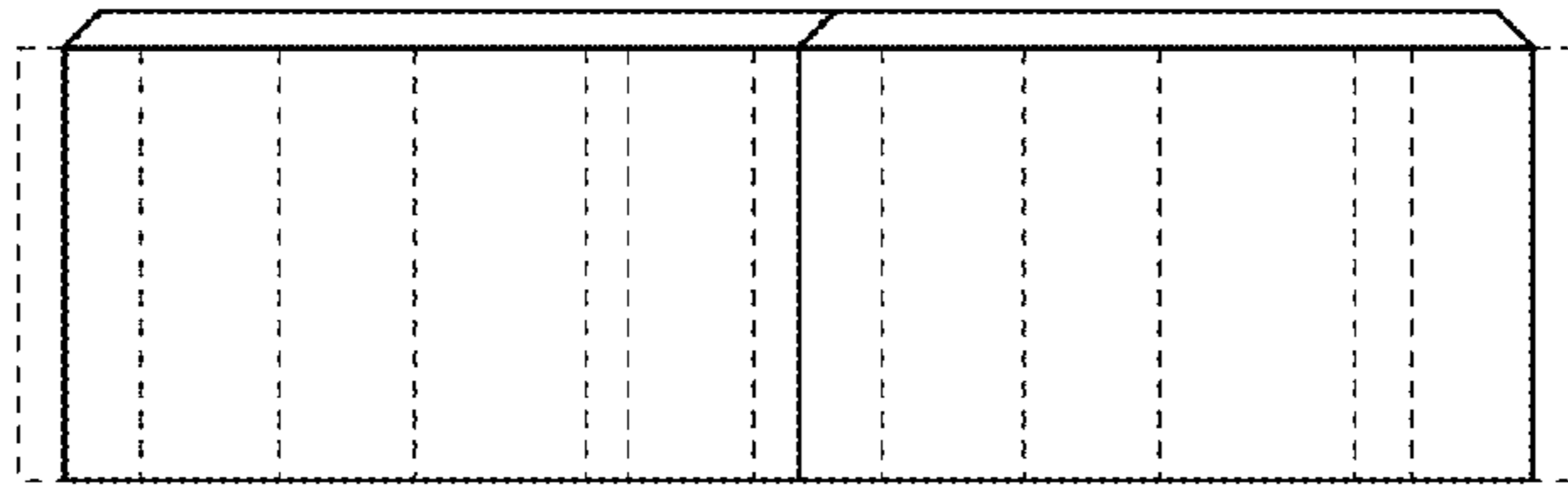

Figure 27

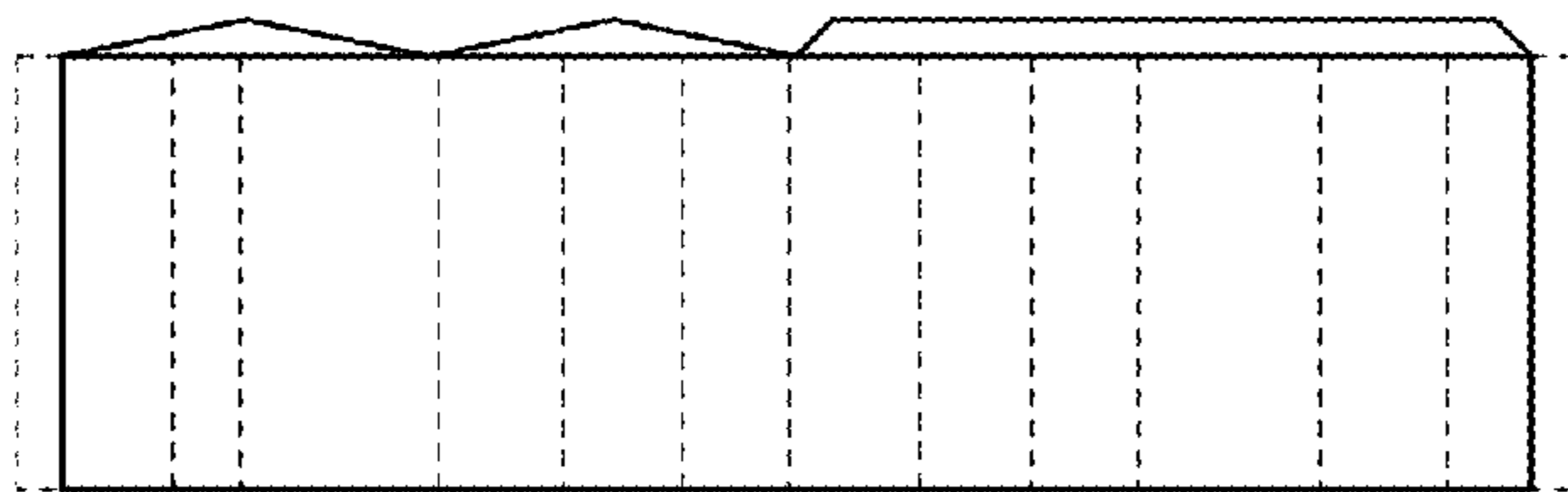

Figure 28

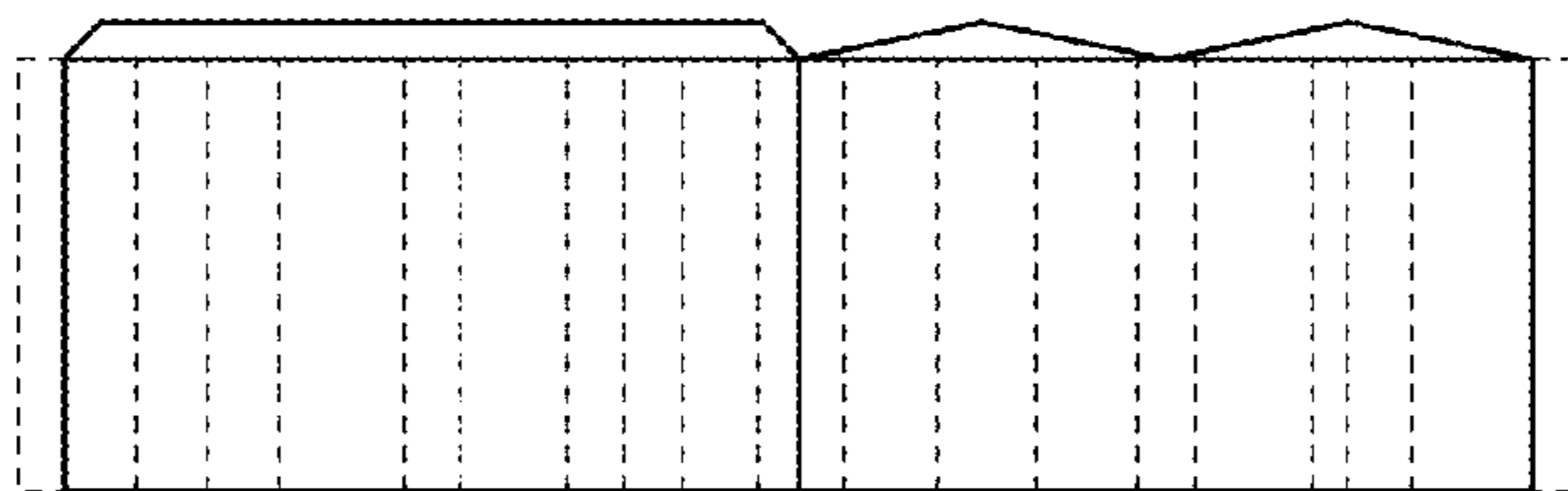

Figure 29

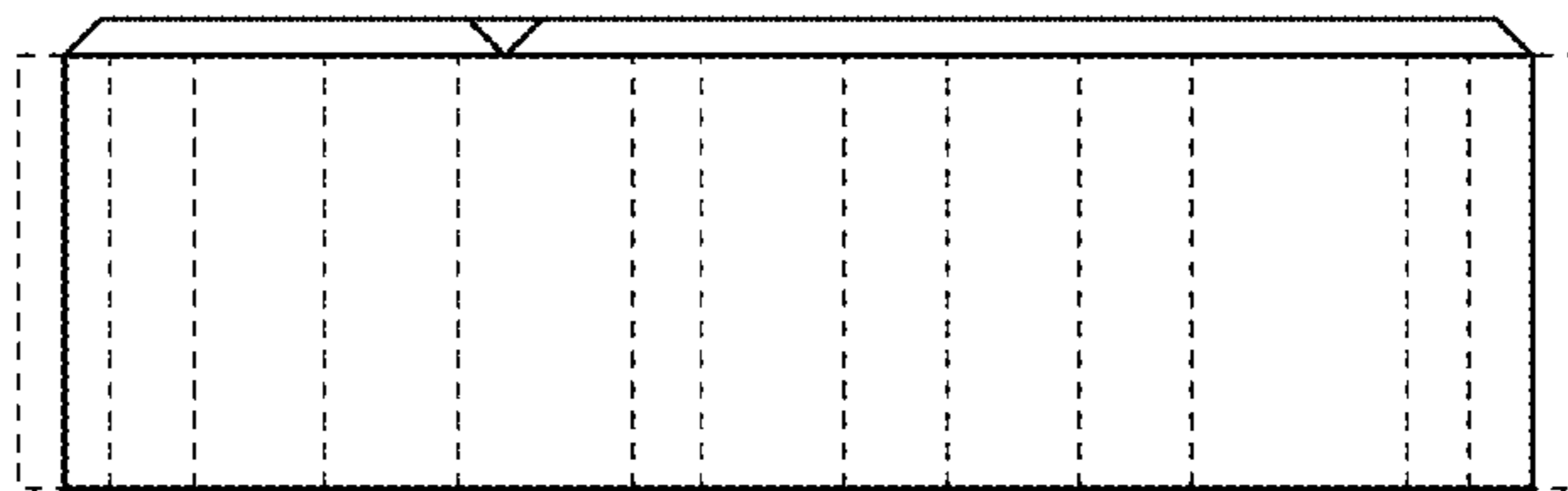

Figure 30

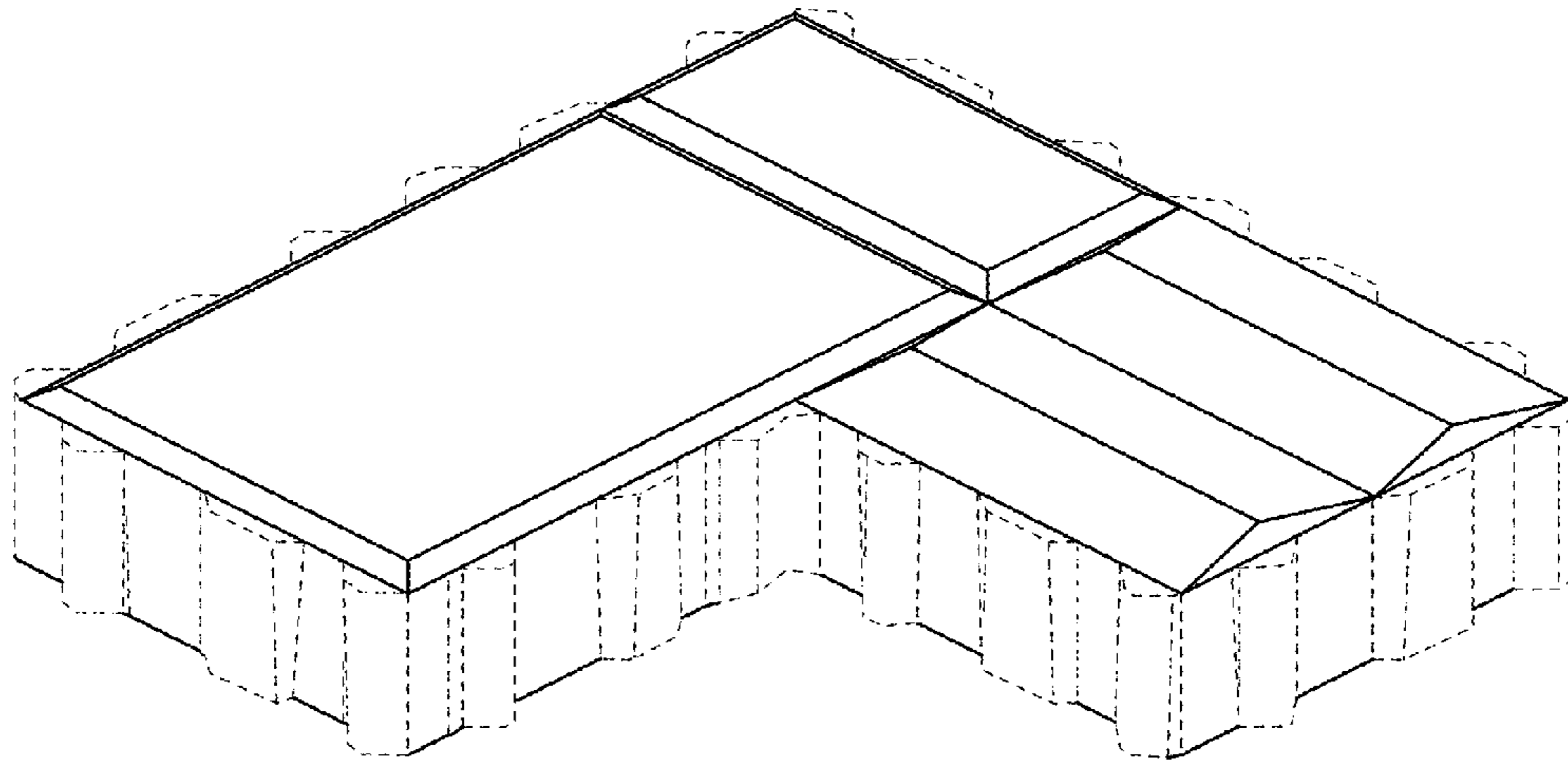

Figure 31

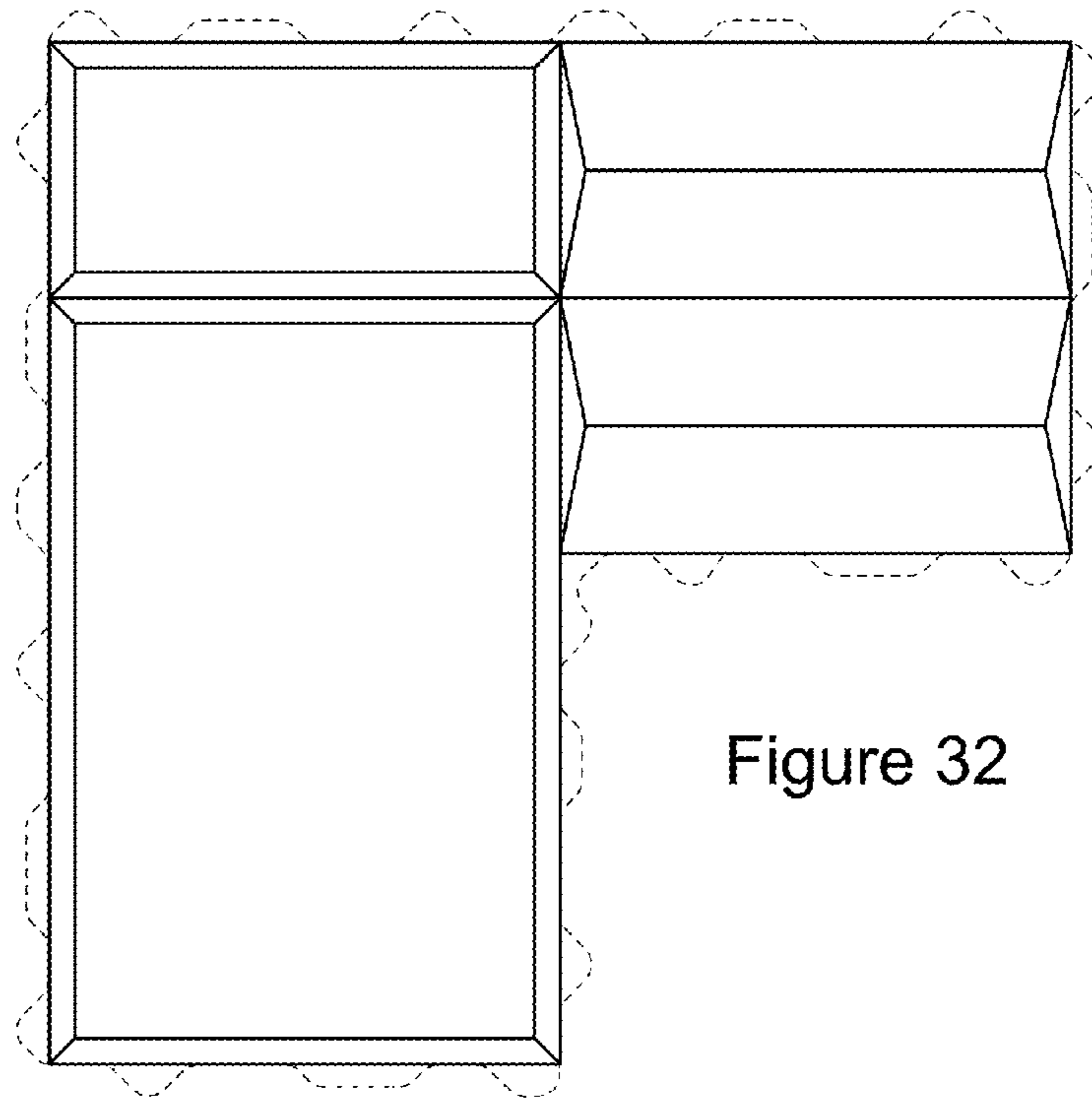

Figure 32

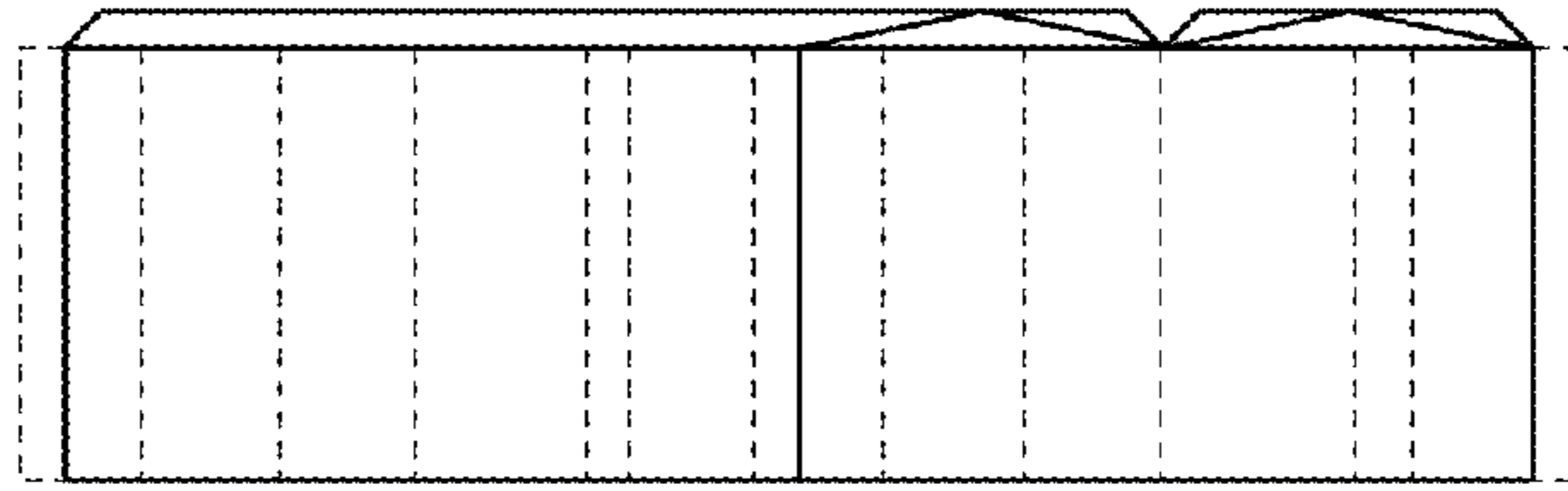

Figure 33

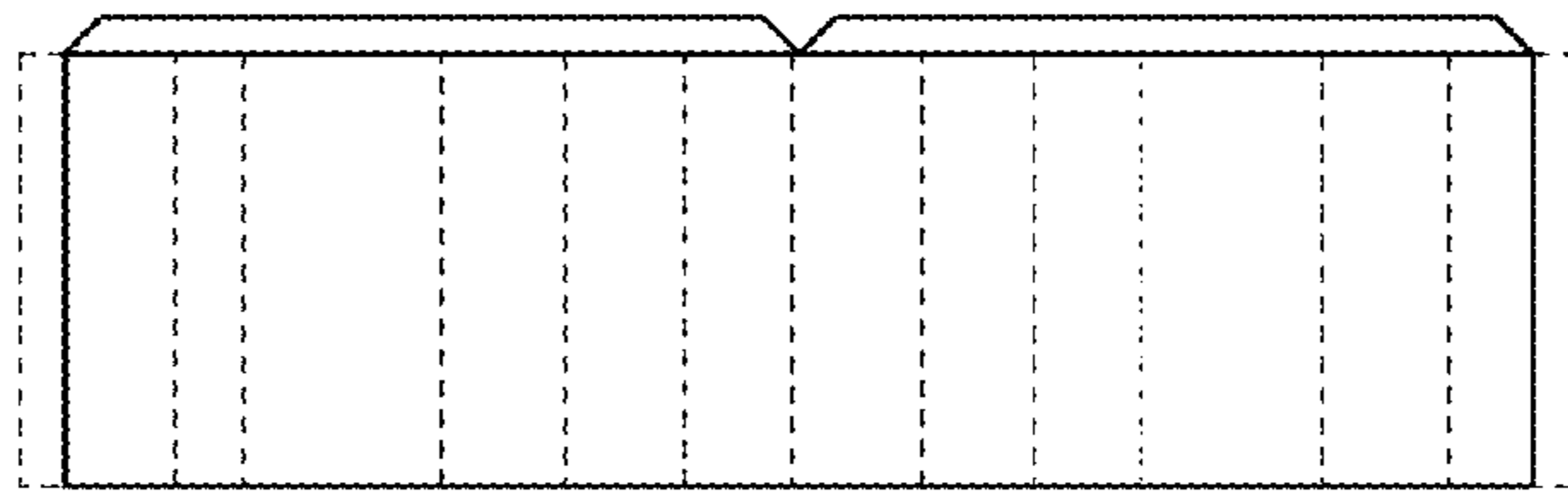

Figure 34

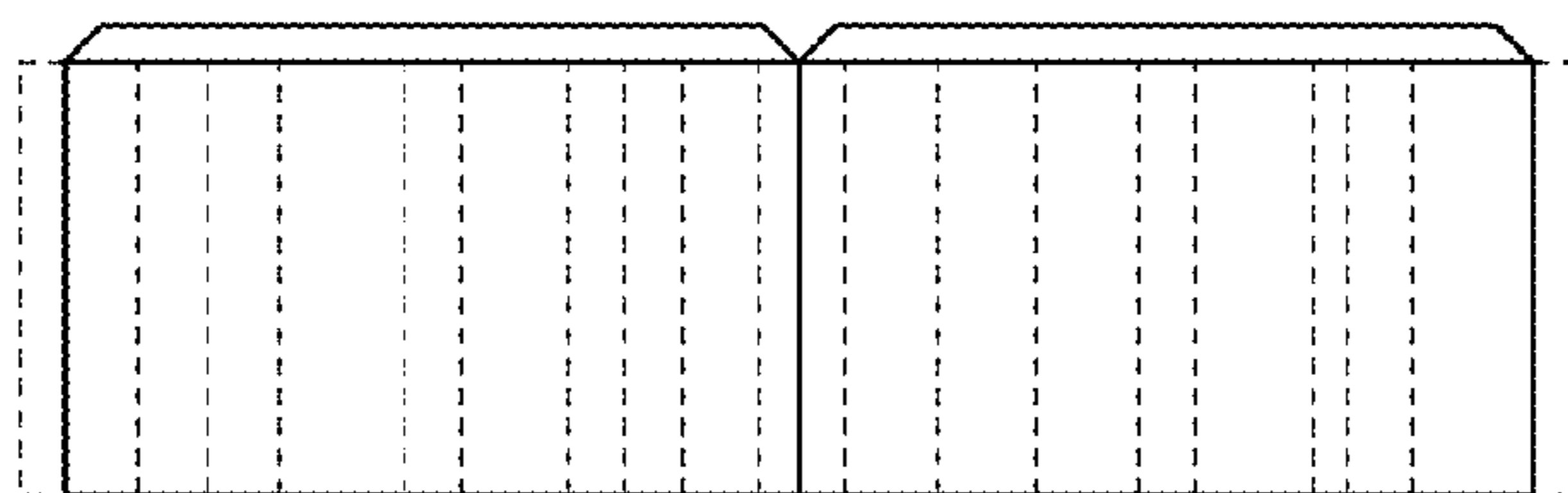

Figure 35

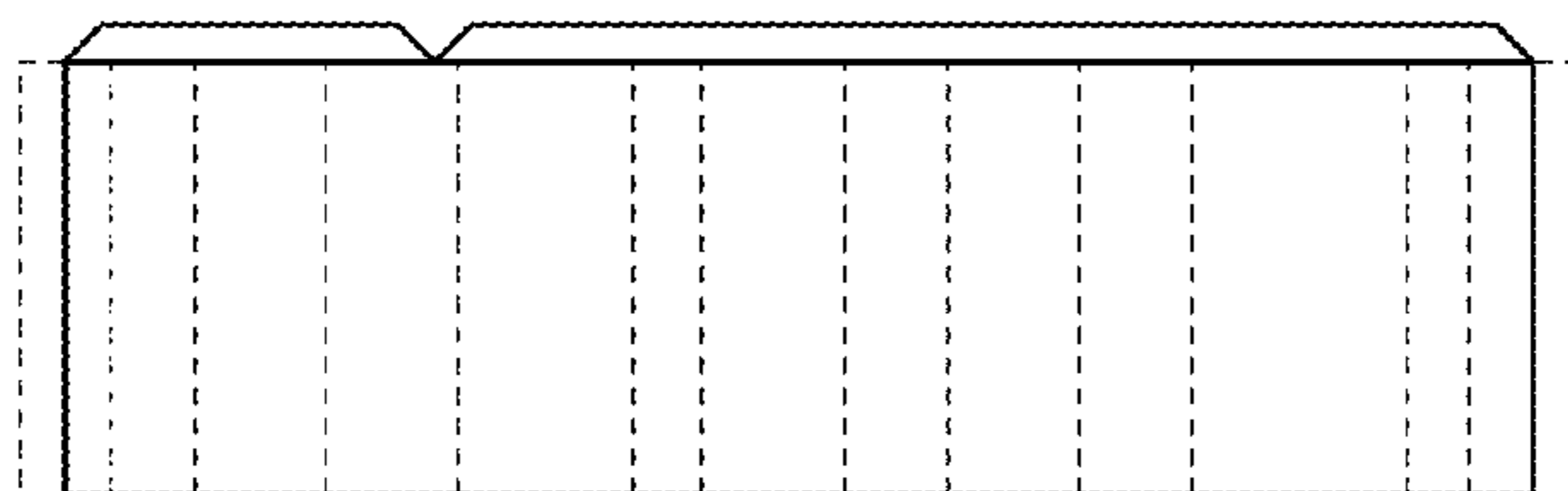

Figure 36