

US00D762800S

(12) **United States Design Patent**  
**Scherba**

(10) **Patent No.:** **US D762,800 S**  
(45) **Date of Patent:** **\*\* Aug. 2, 2016**

(54) **INFLATABLE DOJO TRAINING FACILITY**

(71) Applicant: **Scherba Industries, Inc.**, Brunswick,  
OH (US)

(72) Inventor: **Robert Scherba**, Brunswick, OH (US)

(73) Assignee: **Scherba Industries, Inc.**, Brunswick,  
OH (US)

(\*\*) Term: **14 Years**

(21) Appl. No.: **29/526,548**

(22) Filed: **May 11, 2015**

(51) **LOC (10) Cl.** ..... **21-04**

(52) **U.S. Cl.**

USPC ..... **D21/836**; D21/835; D21/837; D21/811

(58) **Field of Classification Search**

USPC ..... D21/824, 837, 838, 811, 814; D25/17,  
D25/18, 56

CPC . E04H 15/20; E04H 15/324; E04H 2015/201;  
E04H 2015/204; E04H 2015/206; A45B 19/02

See application file for complete search history.

(56) **References Cited**

**U.S. PATENT DOCUMENTS**

5,555,679 A \* 9/1996 Scherba ..... E04H 15/20  
135/126  
D388,494 S \* 12/1997 Liu ..... D21/839  
D422,667 S \* 4/2000 Lau ..... D21/814

D439,946 S \* 4/2001 Gourchounian ..... D21/835  
D511,363 S \* 11/2005 Nicholson ..... D21/818  
D595,802 S \* 7/2009 Boulton ..... D21/835  
D680,184 S \* 4/2013 O'Rourke ..... D21/835  
D725,210 S \* 3/2015 Anastasia ..... D21/815  
2012/0260959 A1 \* 10/2012 Leavitt ..... E04H 15/20  
135/96

\* cited by examiner

*Primary Examiner* — Cynthia M Chin

(74) *Attorney, Agent, or Firm* — Fay Sharpe LLP

(57) **CLAIM**

The ornamental design for an inflatable dojo training facility,  
as shown and described.

**DESCRIPTION**

FIG. 1 is a front perspective view of an inflatable dojo training  
facility showing my new design;

FIG. 2 is a front elevation view of the inflatable dojo training  
facility of FIG. 1;

FIG. 3 is a top plan view of the inflatable dojo training facility  
of FIG. 1;

FIG. 4 is a side view of the inflatable dojo training facility  
showing my new design;

FIG. 5 is a rear elevation view thereof of the inflatable dojo  
training facility of FIG. 1; and,

FIG. 6 is a bottom plan view thereof of the inflatable dojo  
training facility of FIG. 1.

The broken lines are included for the purpose of illustrating  
non-claimed subject matter and form no part of the claimed  
design.

**1 Claim, 4 Drawing Sheets**

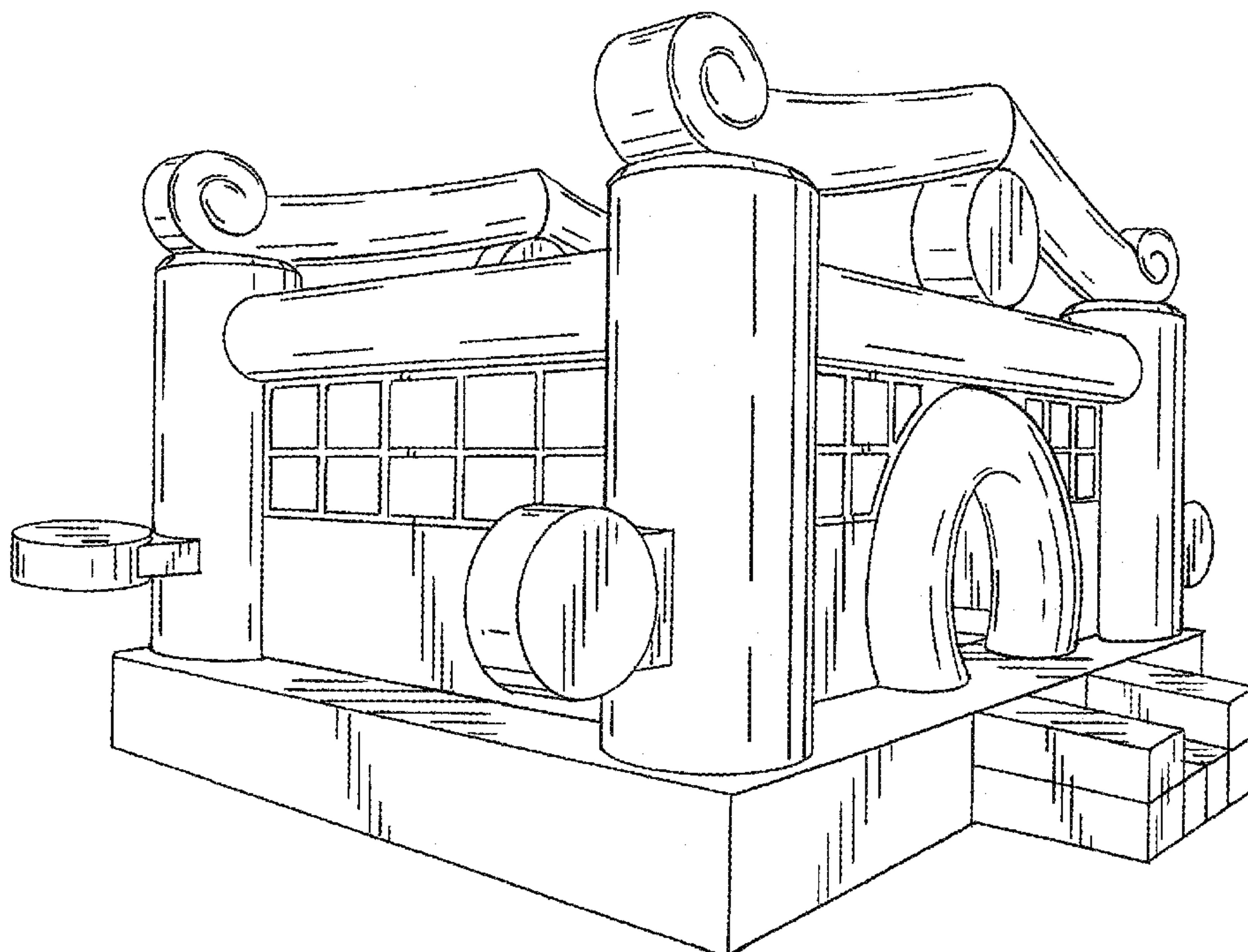

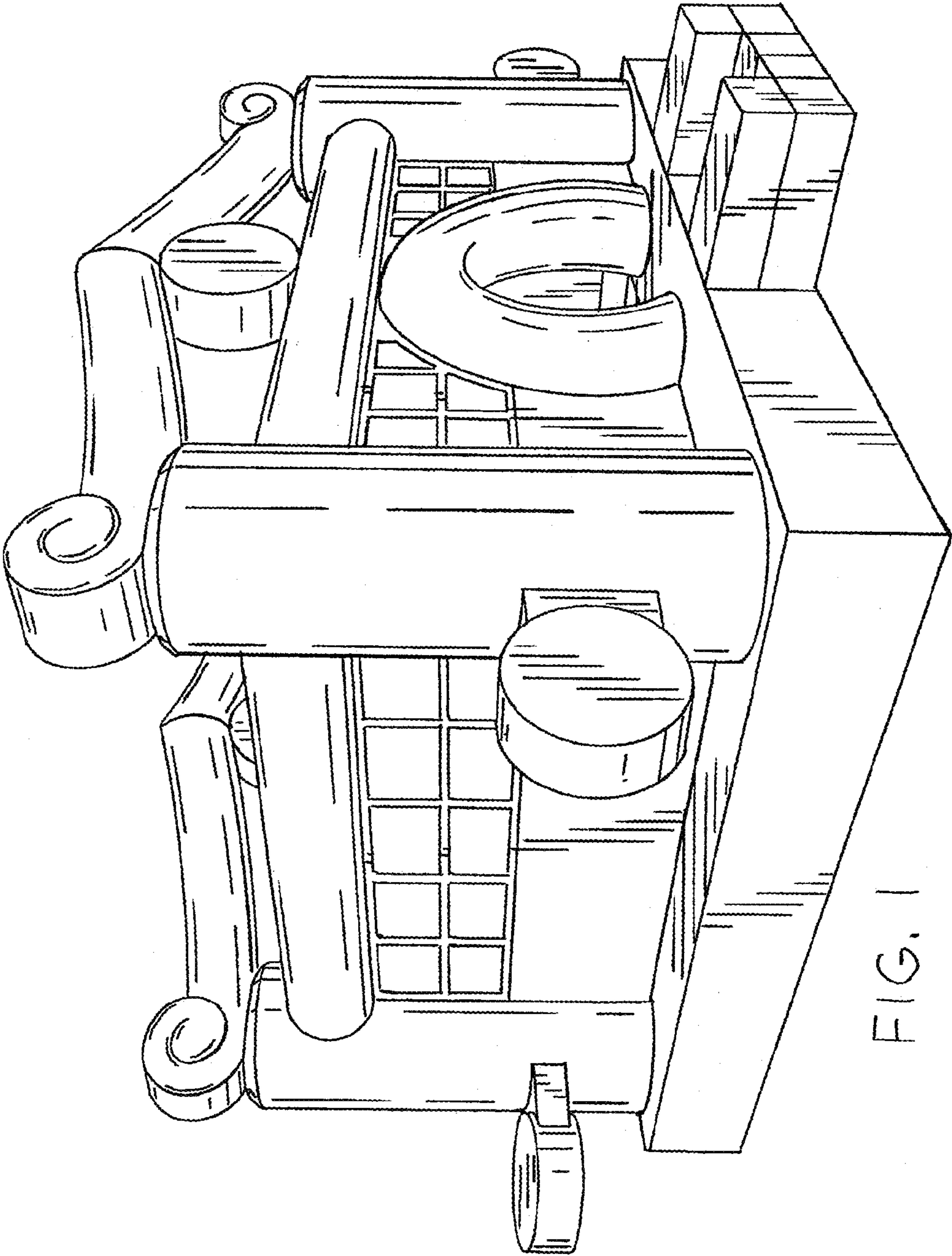
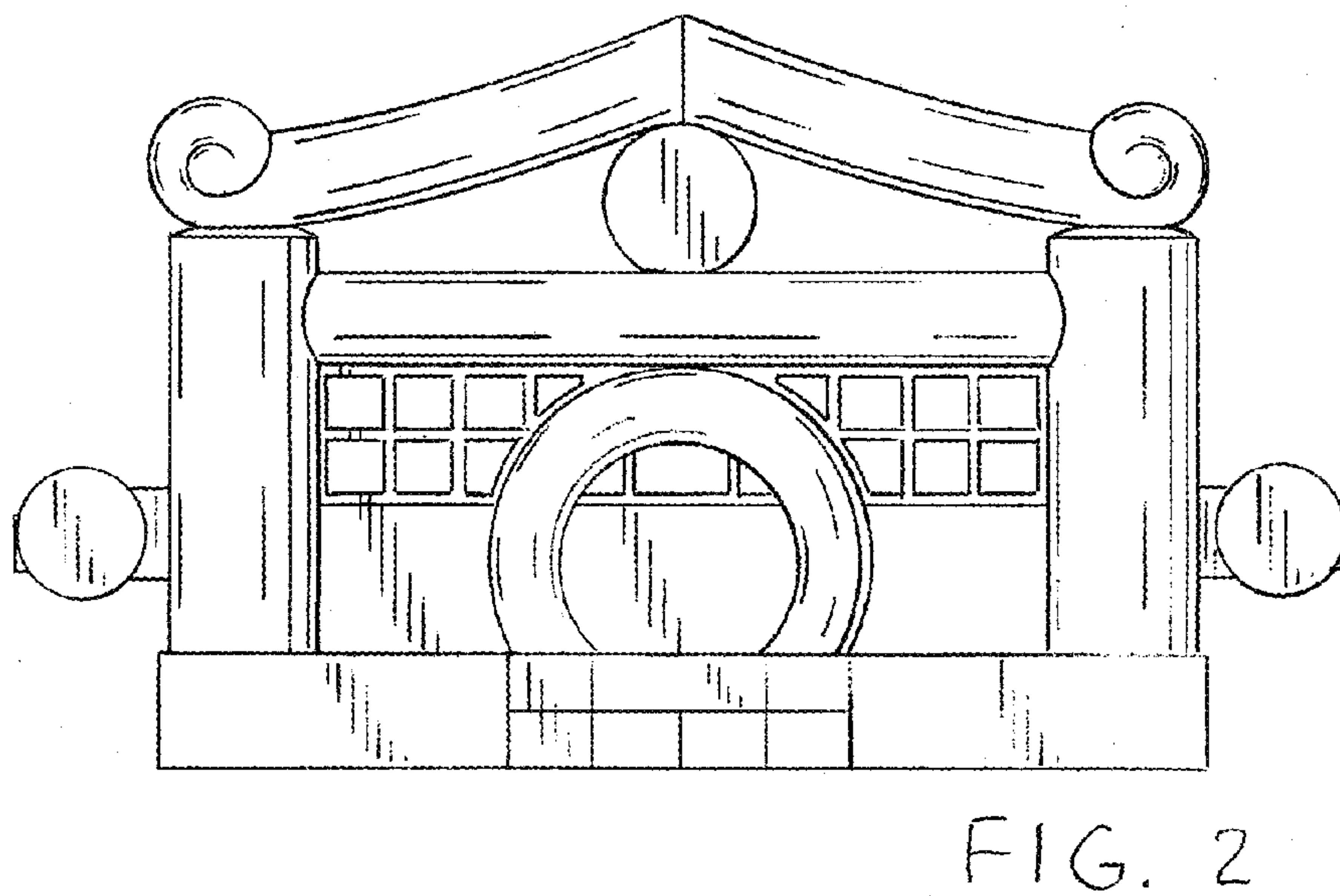
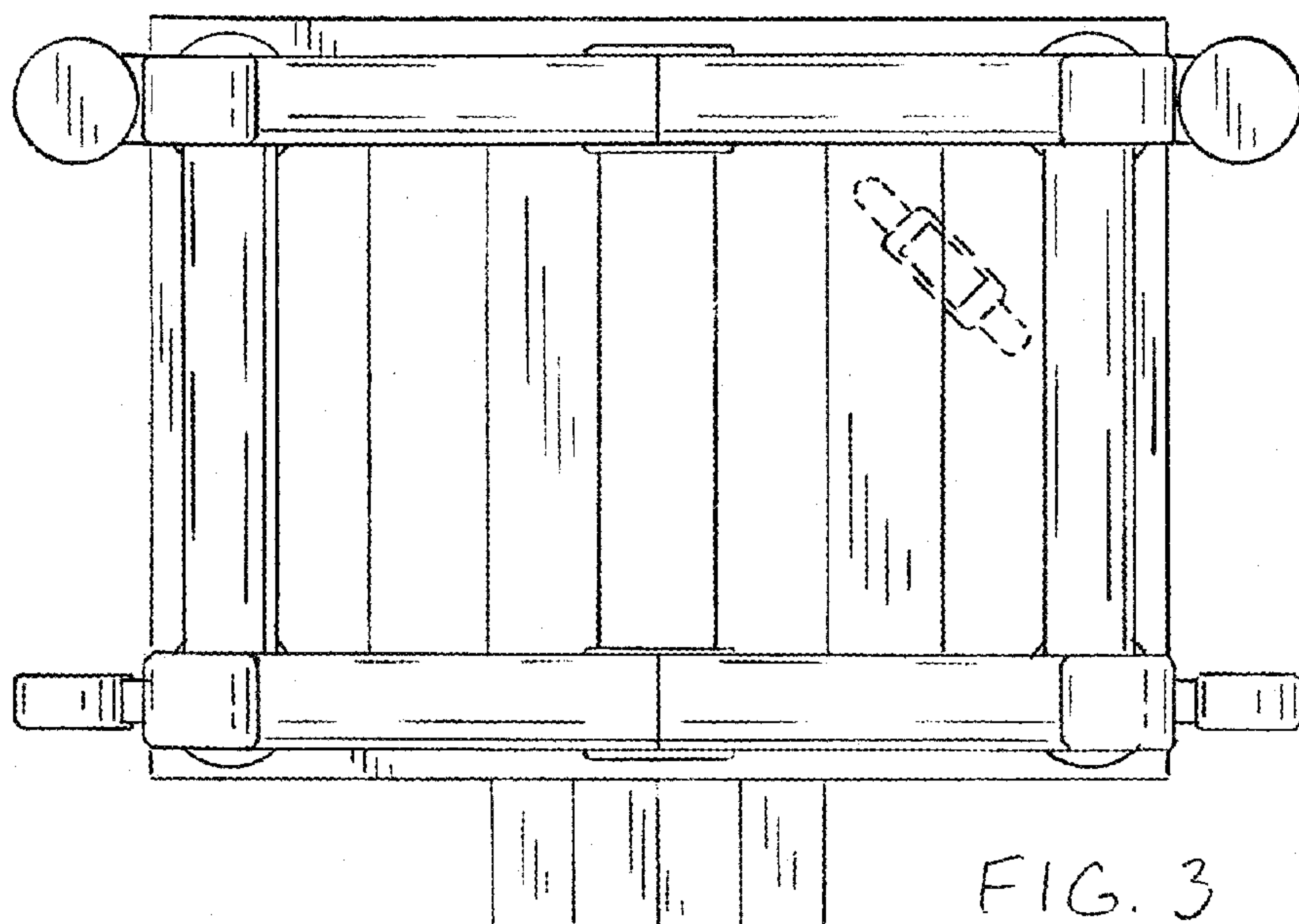

FIG. 1





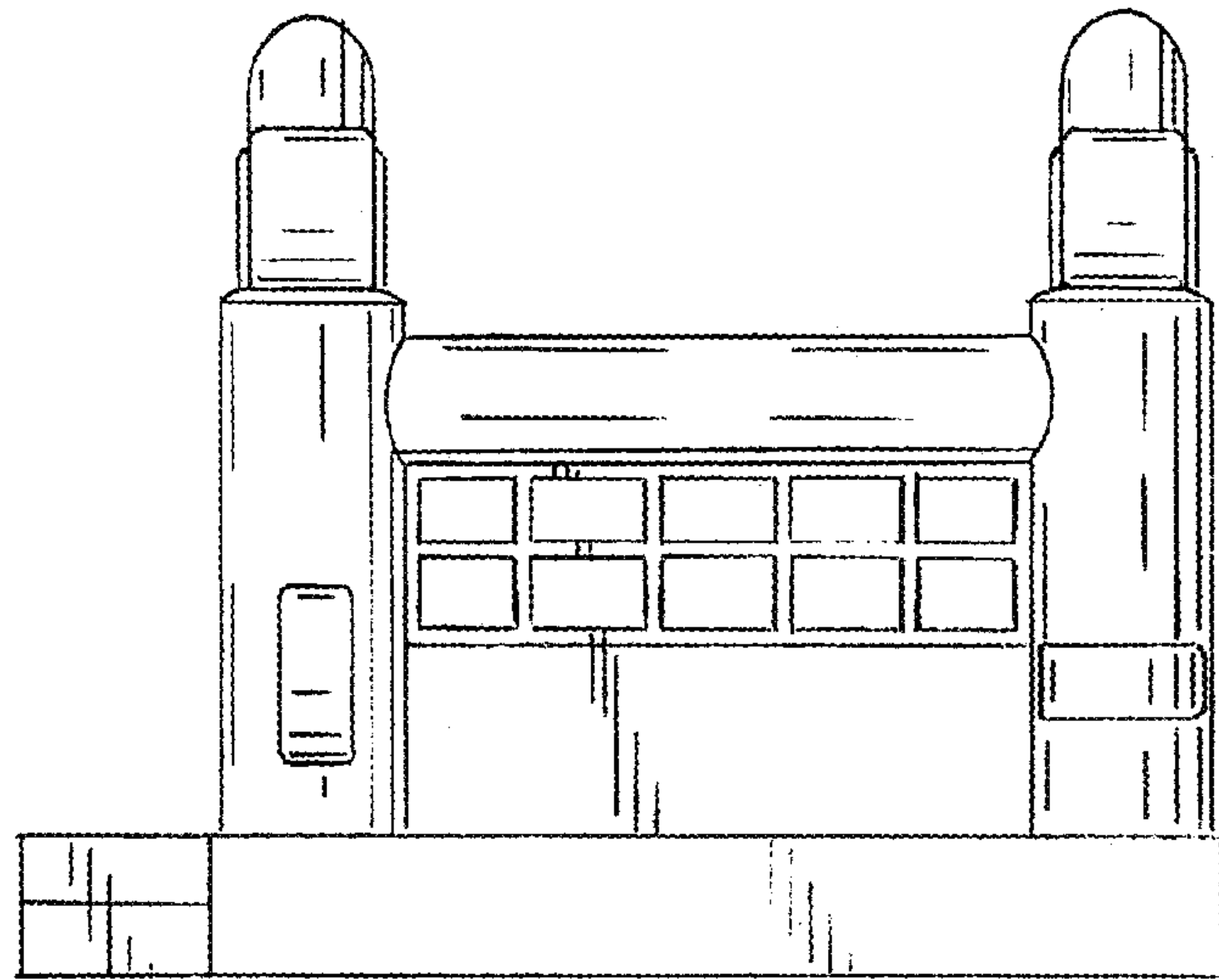

FIG. 4

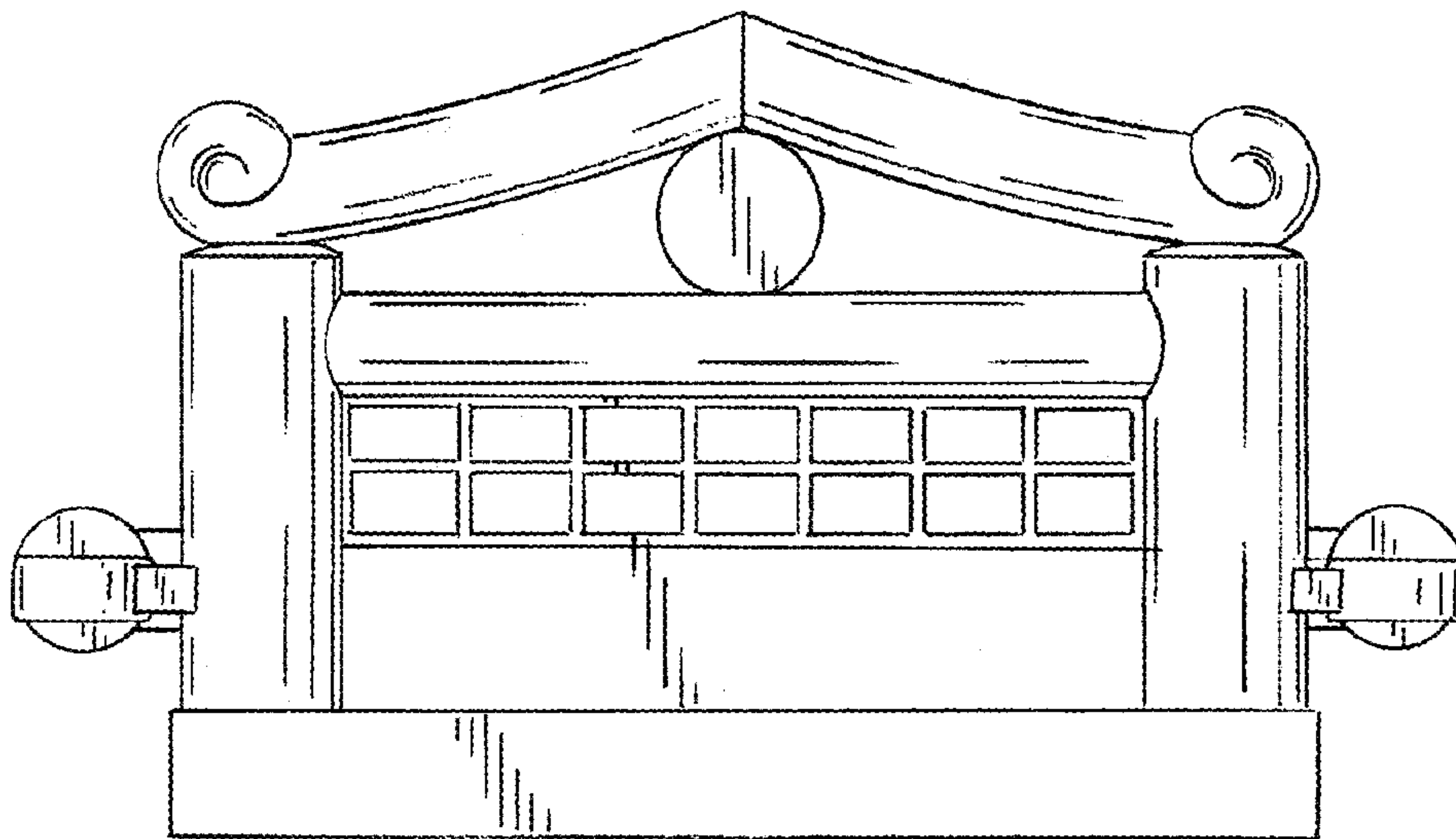

FIG. 5

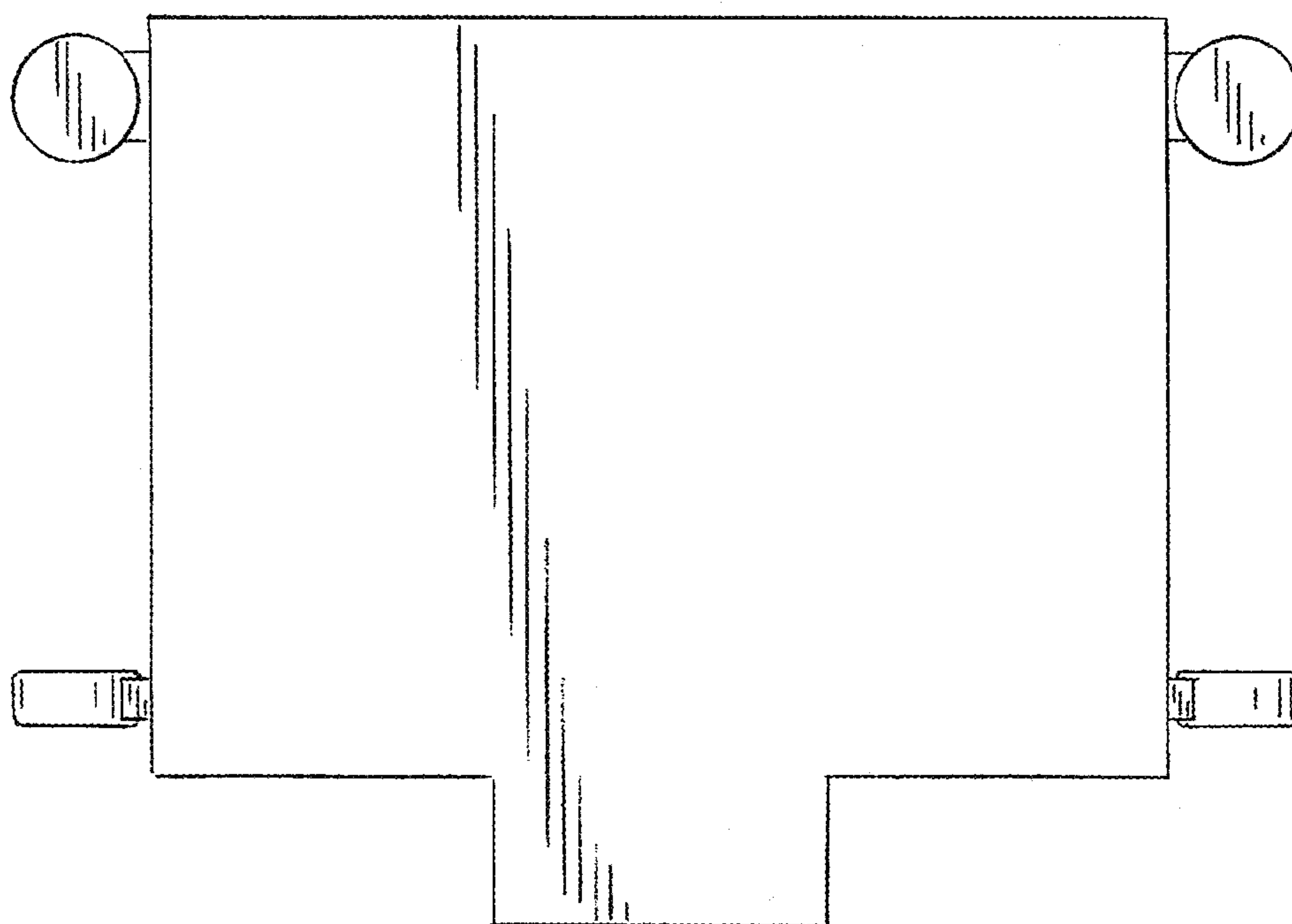

FIG. 6