



US00D762772S

(12) **United States Design Patent**
Tsuruoka

(10) **Patent No.:** **US D762,772 S**
(45) **Date of Patent:** **** Aug. 2, 2016**

(54) **ELECTRONIC BLACKBOARD**

(71) Applicant: **Naoto Tsuruoka**, Ohta-ku (JP)
(72) Inventor: **Naoto Tsuruoka**, Ohta-ku (JP)
(73) Assignee: **RICOH COMPANY, LTD.**, Tokyo (JP)
(**) Term: **15 Years**

(21) Appl. No.: **29/530,081**

(22) Filed: **Jun. 12, 2015**

(30) **Foreign Application Priority Data**

Feb. 12, 2015 (JP) 2015-002795

(51) **LOC (10) Cl.** **19-06**

(52) **U.S. Cl.**
USPC **D19/113; D14/371**

(58) **Field of Classification Search**
USPC D14/371-375, 125-129, 307, 336, 337;
341/12; 345/104, 156, 168, 173;
348/180, 184, 325, 739; 349/1, 2, 11,
349/62; 361/679.05-679.07, 679.21;
D6/300, 308; D19/113-115; D20/10,
D20/41, 42

CPC G09G 5/00; G06Q 20/18; G09B 19/00;
A47B 97/04; B43L 1/04; G06F 1/16

See application file for complete search history.

(56) **References Cited**

U.S. PATENT DOCUMENTS

D339,379	S	*	9/1993	Persing	D19/113
D424,538	S	*	5/2000	Hayashi	D14/126
D594,062	S	*	6/2009	Loerakker	D19/113
D626,599	S	*	11/2010	Ogawa	D19/113
D635,189	S	*	3/2011	Bolt	D14/374
D649,190	S	*	11/2011	Goodall	D14/374
D657,787	S	*	4/2012	Fletcher	D14/300
D669,553	S	*	10/2012	Hughes	D22/109
D690,295	S	*	9/2013	Fletcher	D14/336
2006/0016951	A1	*	1/2006	Nash	B43L 1/00 248/441.1

* cited by examiner

Primary Examiner — Freda S Nunn

(74) *Attorney, Agent, or Firm* — Oblon, McClelland, Maier & Neustadt, L.L.P.

(57) **CLAIM**

The ornamental design for an electronic blackboard, as shown and described.

DESCRIPTION

FIG. 1 is a front, top, and right side perspective view of an electronic blackboard;
FIG. 2 is a rear, top, and right side perspective view thereof;
FIG. 3 is a front elevational view thereof;
FIG. 4 is a rear elevational view thereof;
FIG. 5 is a top plan view thereof;
FIG. 6 is a bottom plan view thereof;
FIG. 7 is a left side elevational view thereof; and,
FIG. 8 is a right side elevational view thereof.
The broken lines in the drawings illustrate environmental subject matter and form no part of the claimed design.

1 Claim, 6 Drawing Sheets

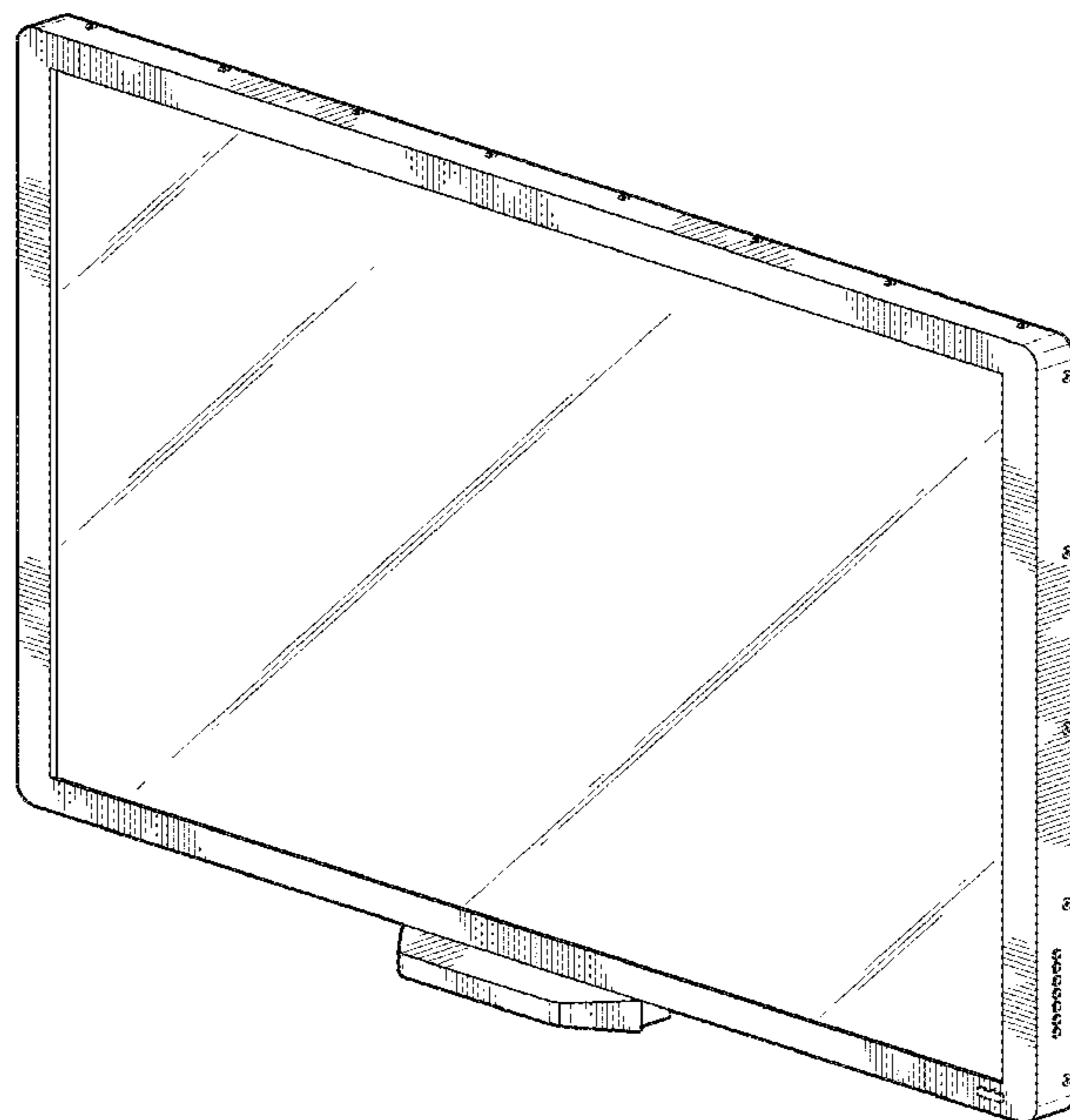

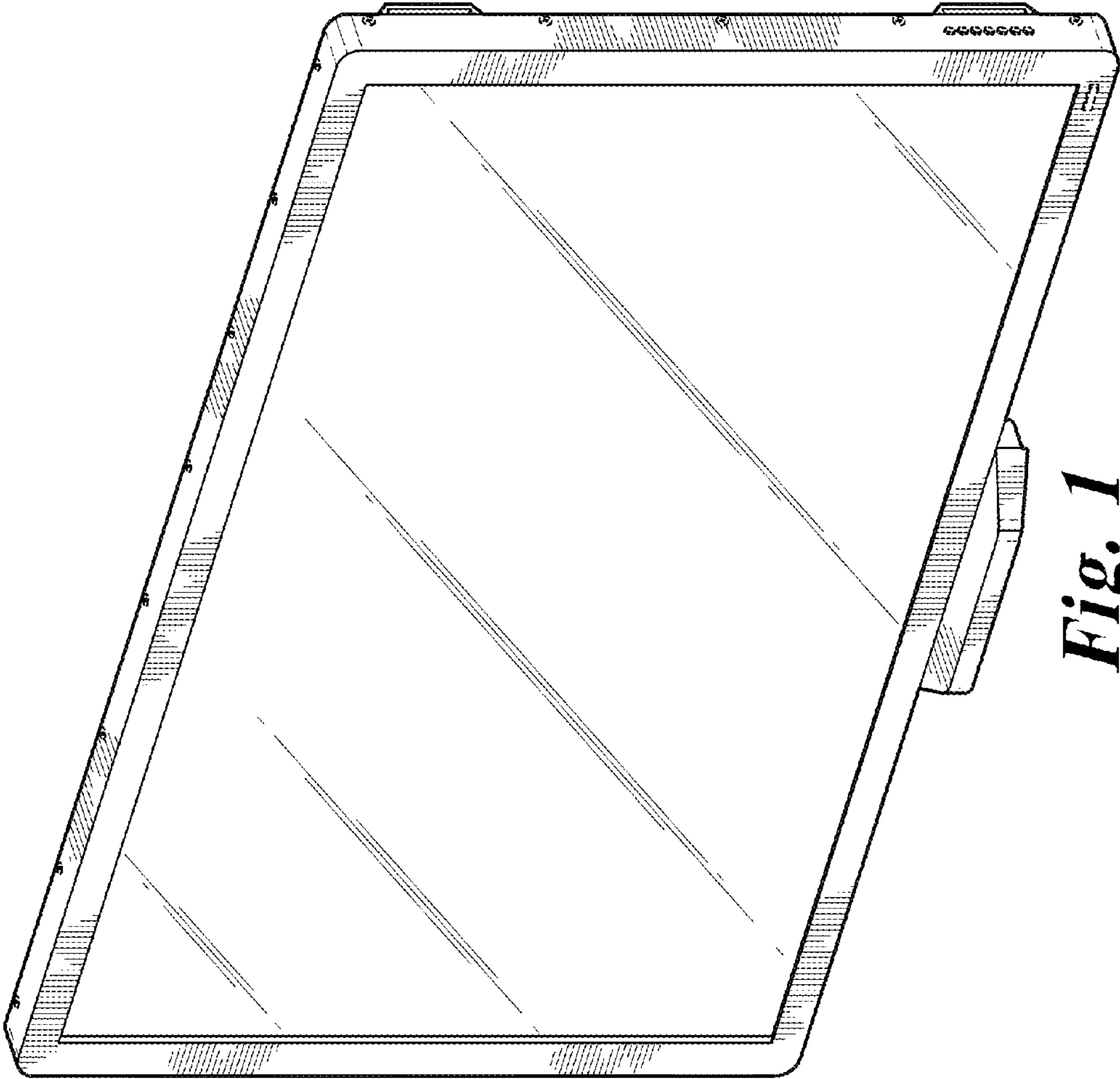

Fig. 1

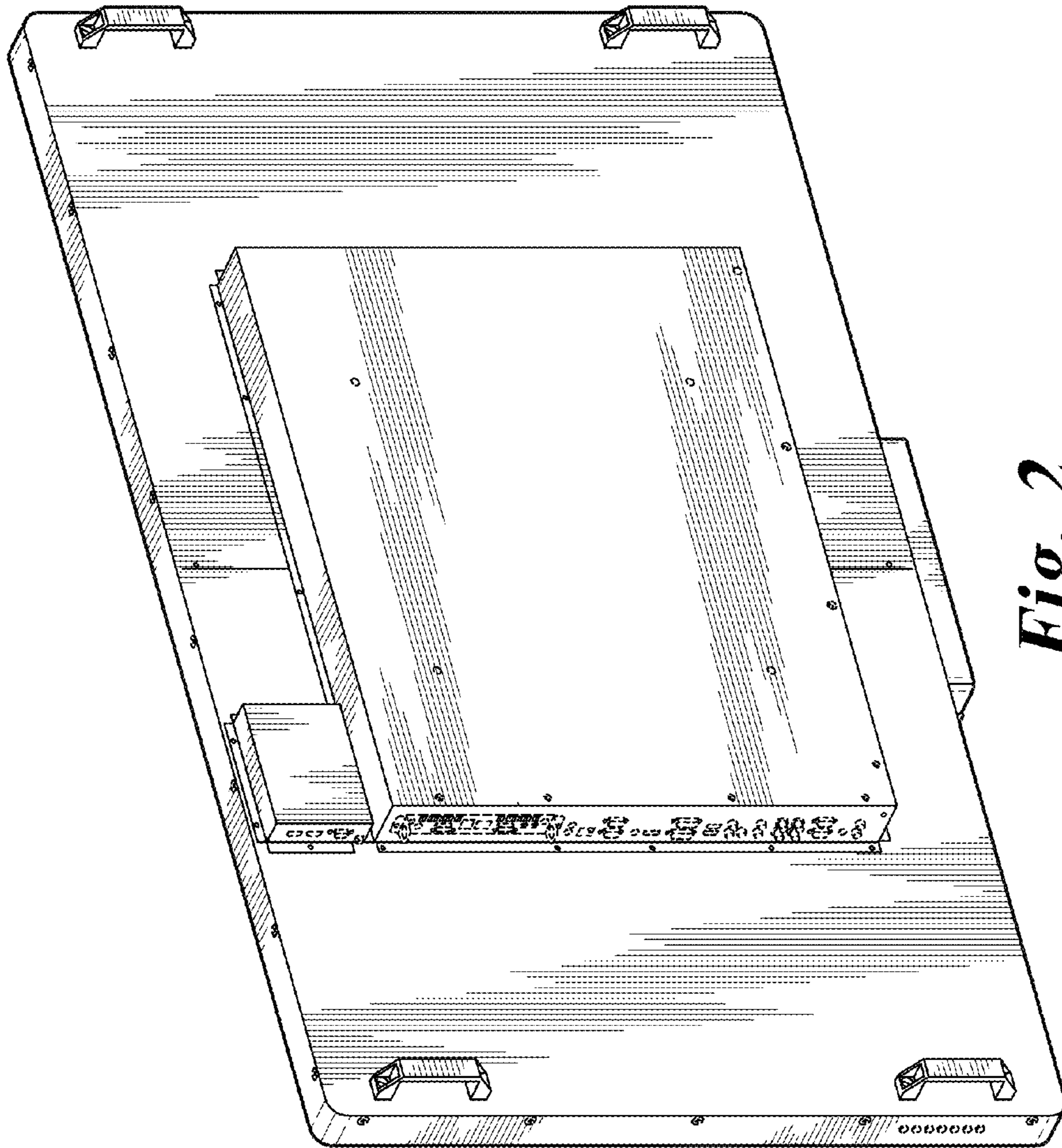

Fig. 2

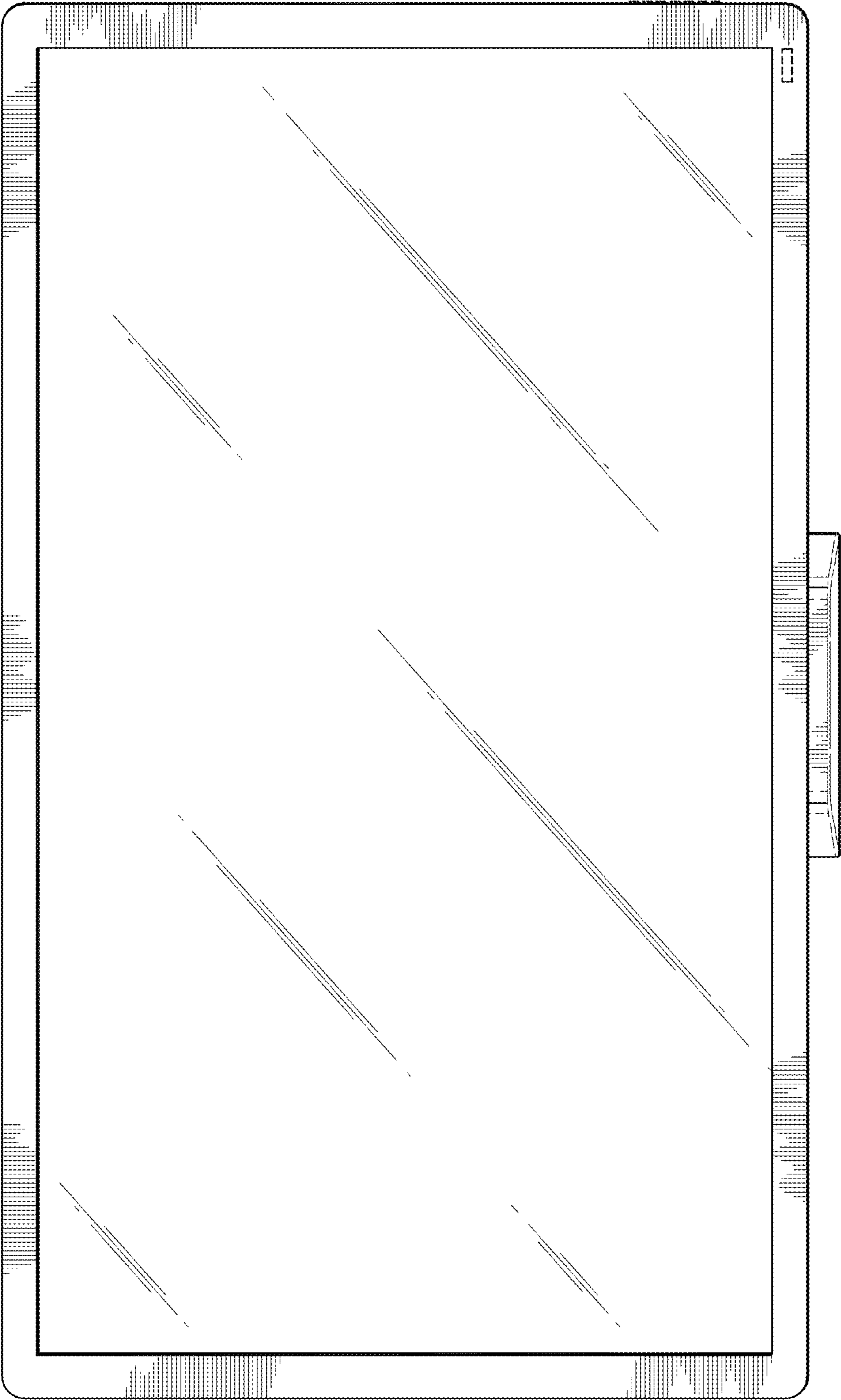

Fig. 3

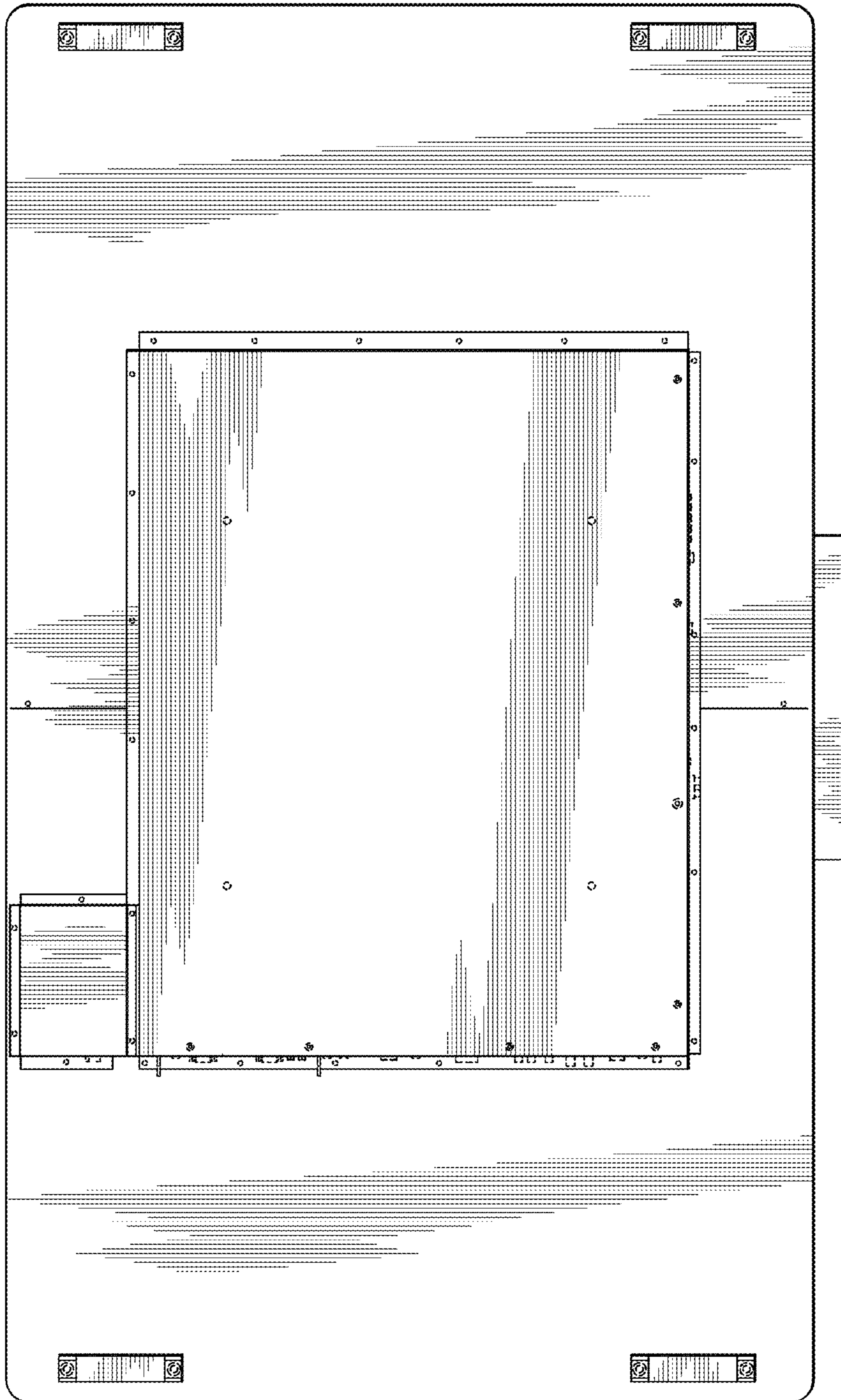

Fig. 4

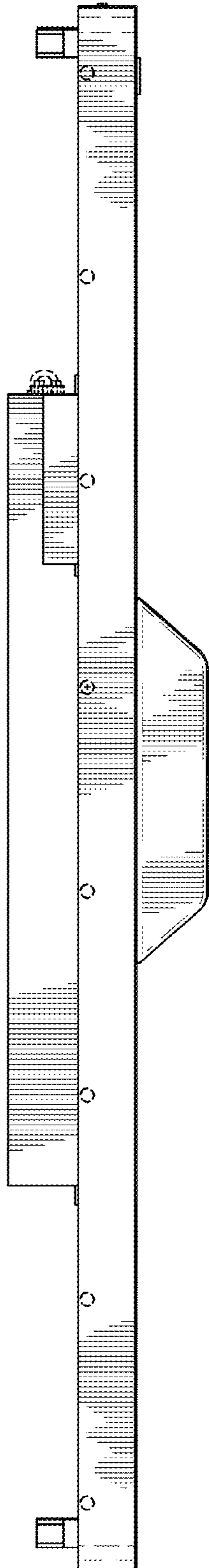

Fig. 5

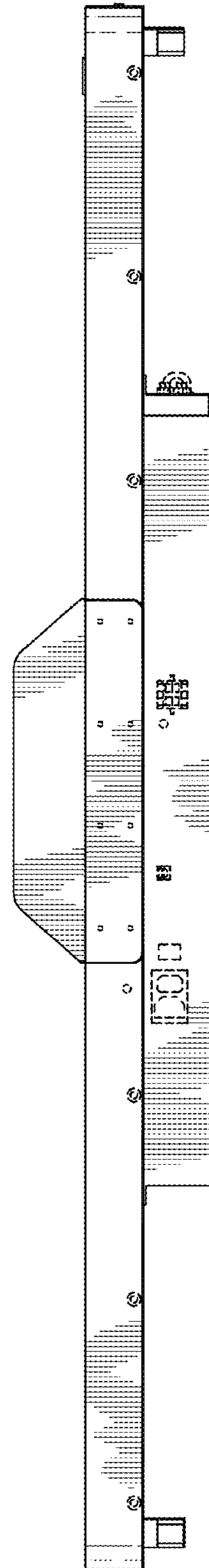

Fig. 6

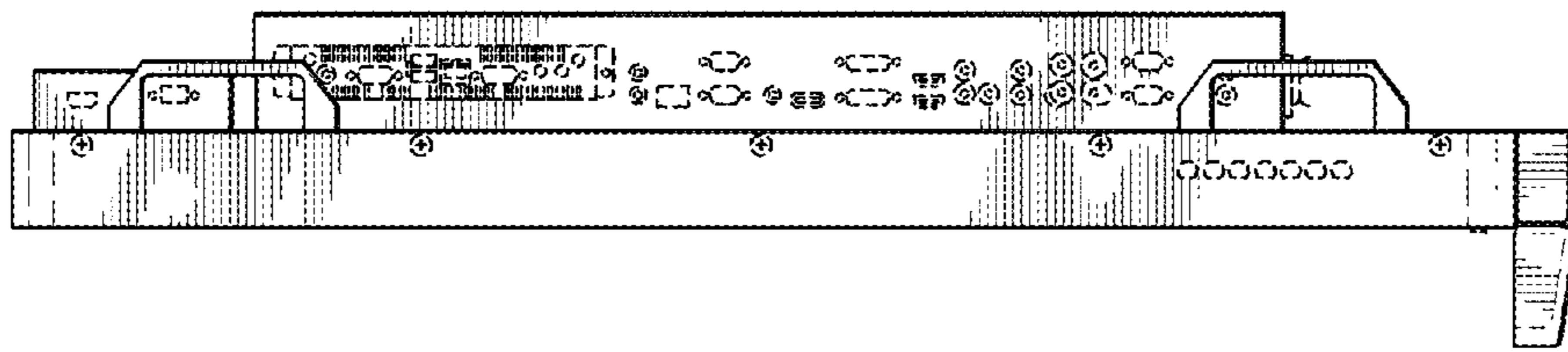

Fig. 8

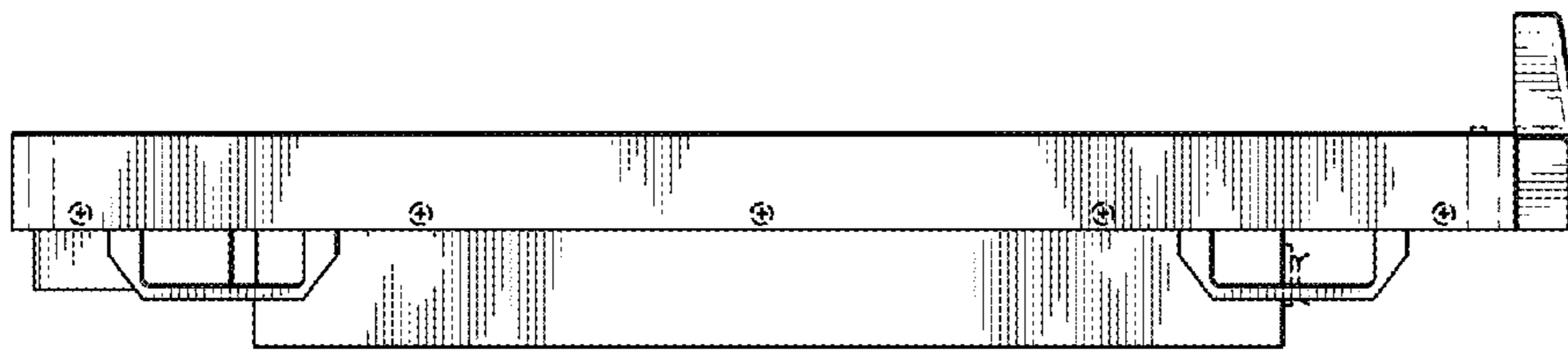

Fig. 7