



US00D762622S

(12) **United States Design Patent**  
**Mitsui et al.**

(10) **Patent No.:** **US D762,622 S**  
(45) **Date of Patent:** **\*\* Aug. 2, 2016**

- (54) **REMOTE CONTROLLER**
- (71) Applicant: **SHARP KABUSHIKI KAISHA**,  
Osaka-shi, Osaka (JP)
- (72) Inventors: **Hiroyuki Mitsui**, Osaka (JP); **Noriaki Itai**, Osaka (JP)
- (73) Assignee: **Sharp Kabushiki Kaisha**, Osaka-shi,  
Osaka (JP)
- (\*\*) Term: **14 Years**
- (21) Appl. No.: **29/519,803**
- (22) Filed: **Mar. 9, 2015**
- (30) **Foreign Application Priority Data**  
Sep. 10, 2014 (JP) ..... 2014-020051
- (51) **LOC (10) Cl.** ..... **14-03**
- (52) **U.S. Cl.**  
USPC ..... **D14/218**
- (58) **Field of Classification Search**  
USPC ..... D14/218, 455, 138 G; D13/168;  
D21/566; D10/104, 106; 345/169;  
348/14.05, 114, 211.99, 734;  
340/825.24; 341/22; 455/92, 95, 128,  
455/151.1–151.4, 352, 355, FOR. 121;  
700/65  
CPC ..... G05D 1/0038; G08C 23/04; G08C 17/02;  
H04N 5/23203; H04N 7/142; H03G 9/02;  
H03G 3/001; H03G 1/02; H03G 3/04  
See application file for complete search history.

- (56) **References Cited**  
**U.S. PATENT DOCUMENTS**  
4,816,635 A 3/1989 Edamura  
4,837,414 A 6/1989 Edamura  
D342,258 S 12/1993 Saito et al.  
D342,260 S 12/1993 Sakata

- D352,717 S 11/1994 Usami et al.
- D353,596 S 12/1994 Usami et al.
- D380,473 S 7/1997 Otani
- D394,264 S 5/1998 Sakamoto et al.
- D458,920 S 6/2002 Kita
- D459,341 S 6/2002 Saeki et al.
- 6,538,556 B1 3/2003 Kawajiri
- D524,296 S 7/2006 Kita
- D597,533 S \* 8/2009 Kumagai ..... D14/218
- D621,372 S \* 8/2010 Won ..... D13/168
- D625,276 S \* 10/2010 Won ..... D13/168
- D628,982 S \* 12/2010 Tellier ..... D14/218
- D631,853 S \* 2/2011 Choi ..... D13/168
- D641,718 S 7/2011 Sakai
- D648,284 S \* 11/2011 Kashimoto ..... D13/168
- D648,285 S \* 11/2011 Kashimoto ..... D13/168
- D652,820 S \* 1/2012 Peh ..... D14/218
- D653,221 S \* 1/2012 Kashimoto ..... D13/168
- D653,240 S 1/2012 Wakata
- D661,689 S \* 6/2012 Weitgasser ..... D14/218
- D662,085 S \* 6/2012 Yoshikawa ..... D14/218

(Continued)

*Primary Examiner* — John Windmuller  
(74) *Attorney, Agent, or Firm* — Nixon & Vanderhye P.C.

(57) **CLAIM**  
The ornamental design for a remote controller, as shown and described.

**DESCRIPTION**

FIG. 1 is a top, right perspective view of a remote controller in accordance with my new design;  
FIG. 2 is a front elevation view thereof;  
FIG. 3 is a back elevation view thereof;  
FIG. 4 is a top plan view thereof;  
FIG. 5 is a bottom plan view thereof;  
FIG. 6 is a right side elevation view thereof;  
FIG. 7 is a left side elevation view thereof.  
FIG. 8 is a right side sectioned view taken along line 8-8 of FIG. 2, with internal mechanism omitted; and,  
FIG. 9 is a top sectioned view taken along line 9-9 of FIG. 2, with internal mechanism omitted.

**1 Claim, 6 Drawing Sheets**

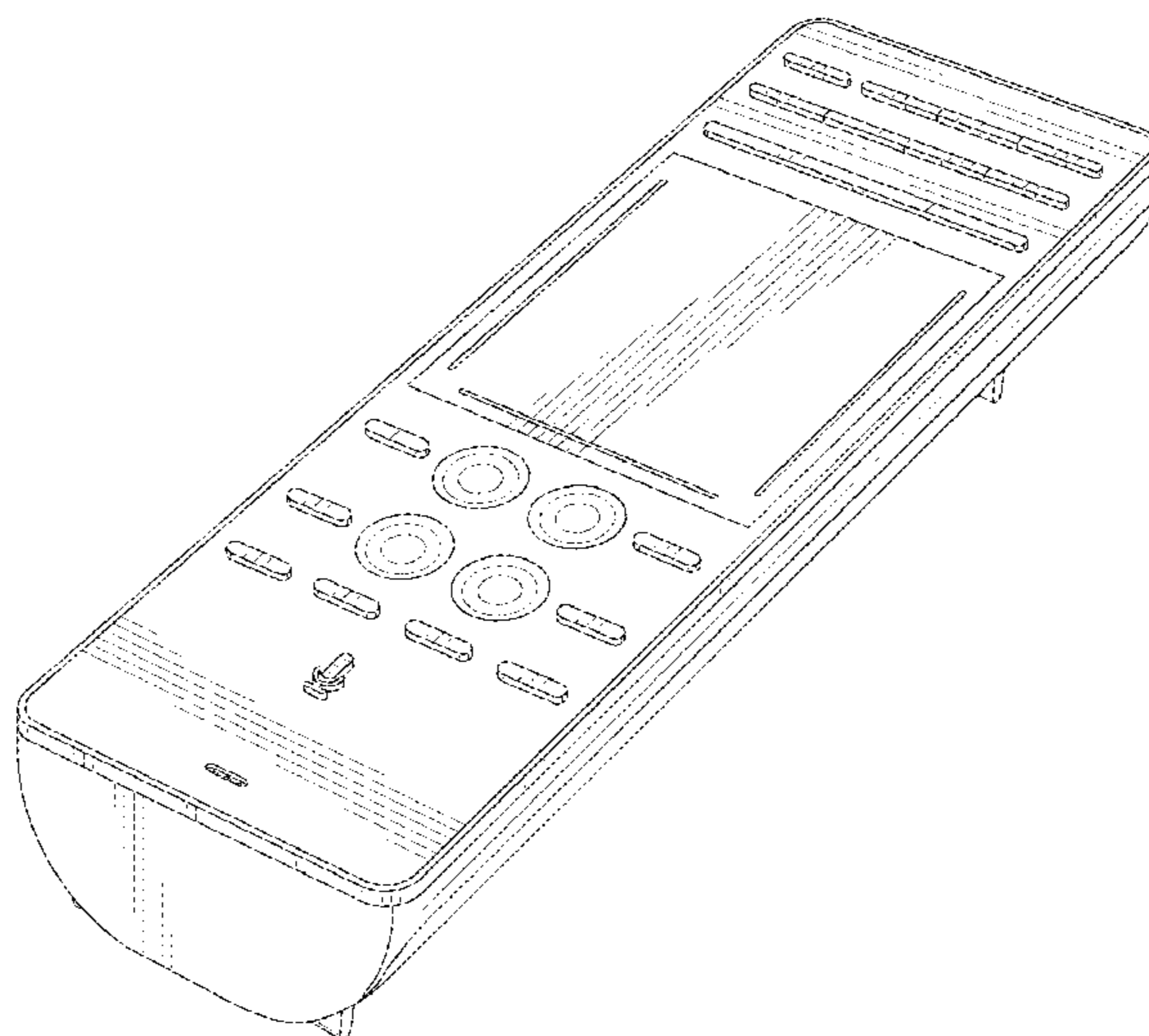

(56)

**References Cited**

U.S. PATENT DOCUMENTS

D667,797 S \* 9/2012 Saitou ..... D13/168  
D687,815 S \* 8/2013 Hwangho ..... D14/218  
D693,778 S \* 11/2013 Sakai ..... D13/168  
D700,169 S \* 2/2014 Peh ..... D14/218

D703,189 S \* 4/2014 Won ..... D14/218  
D703,637 S \* 4/2014 Kim ..... D14/218  
D723,007 S \* 2/2015 Oh ..... D14/218  
D726,164 S \* 4/2015 Feldstein ..... D14/218  
D734,302 S \* 7/2015 Won ..... D14/218  
D739,384 S \* 9/2015 Won ..... D14/218  
D742,857 S \* 11/2015 Andresen ..... D14/218  
\* cited by examiner

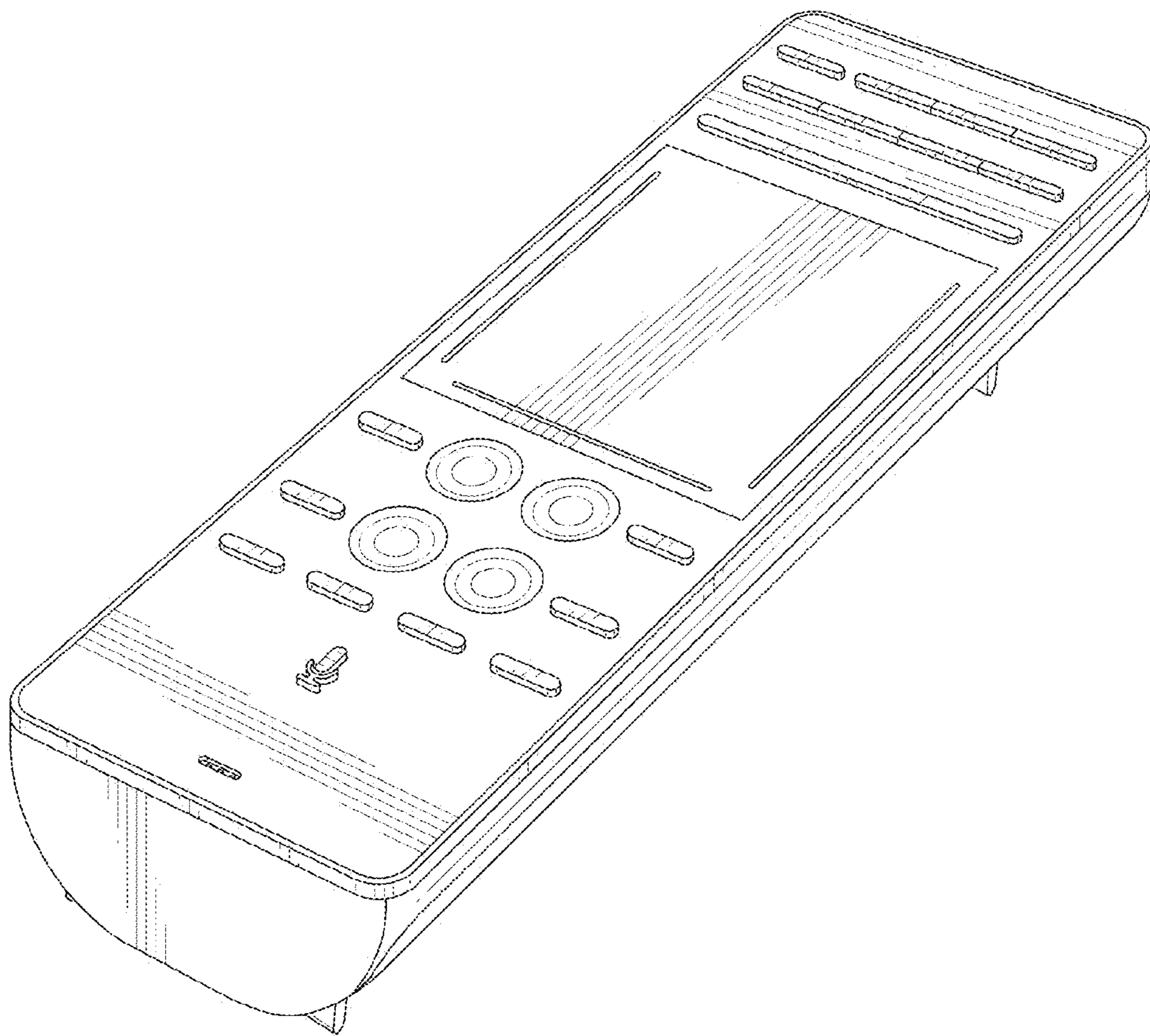

FIG. 1

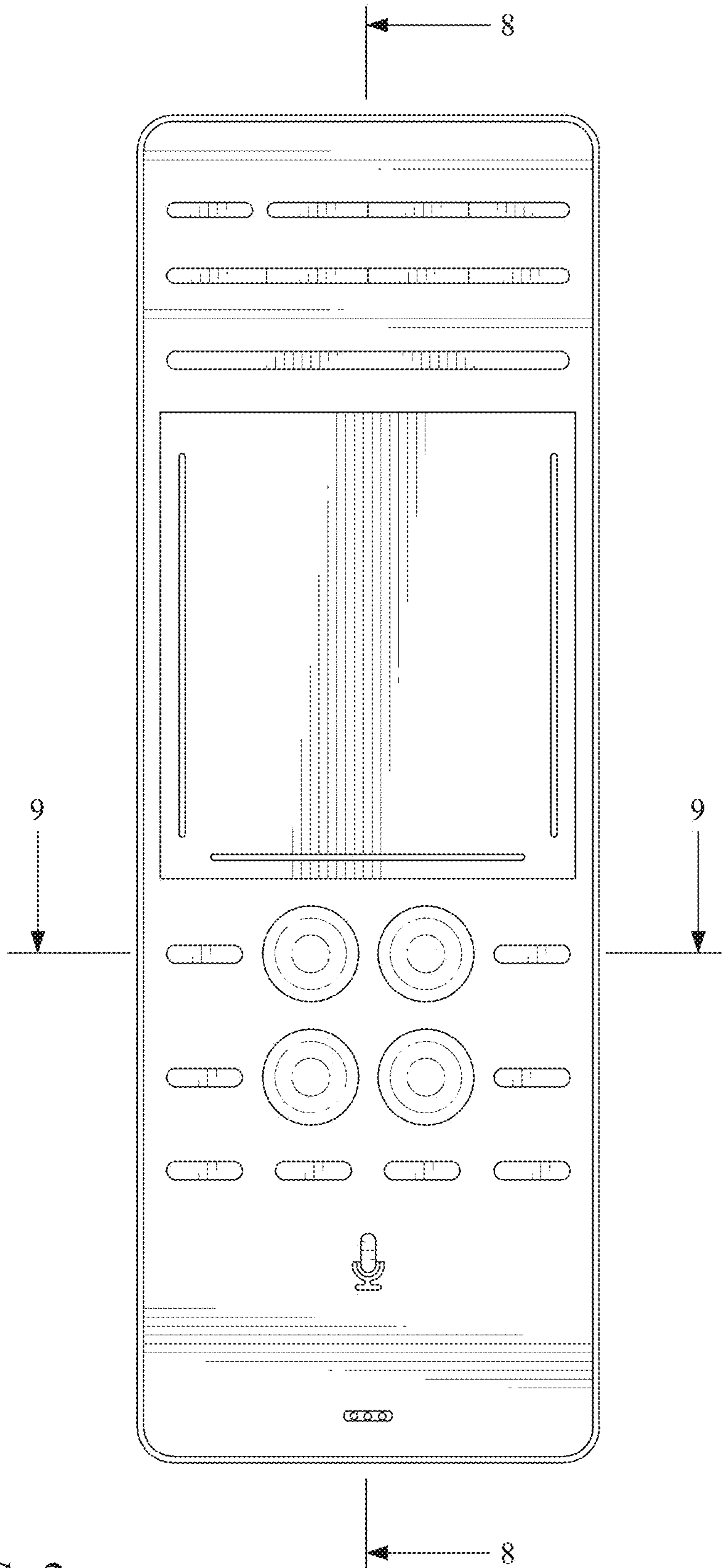

FIG. 2

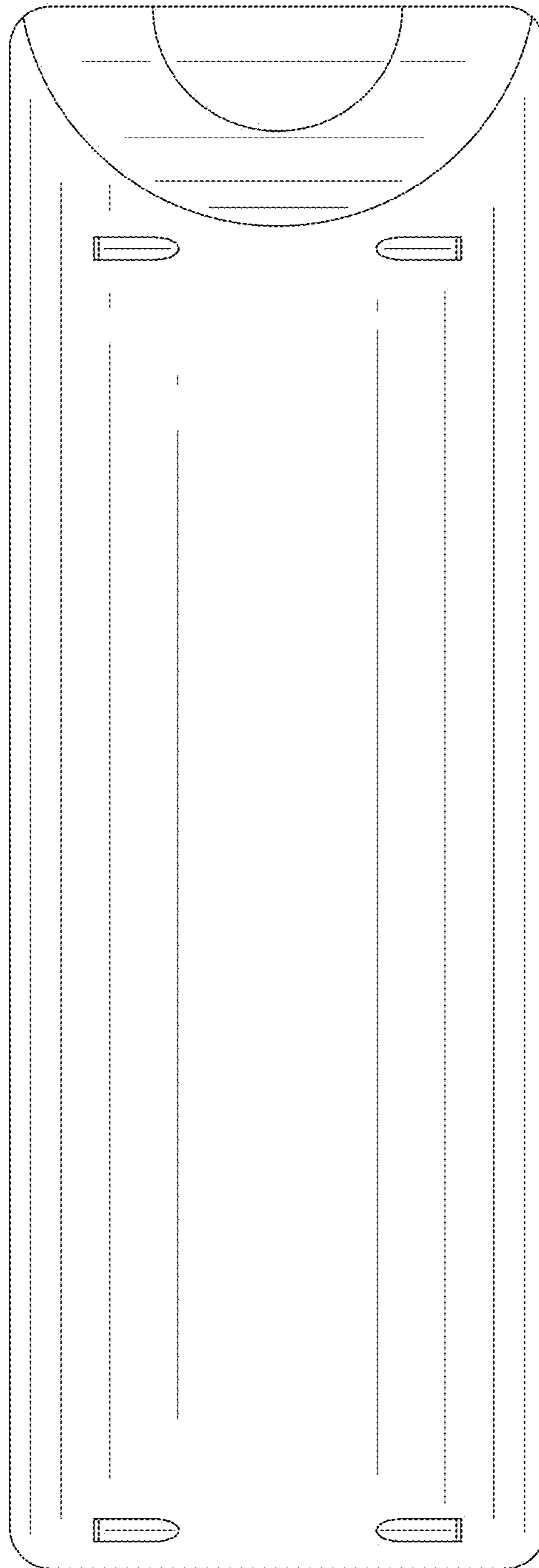

FIG. 3

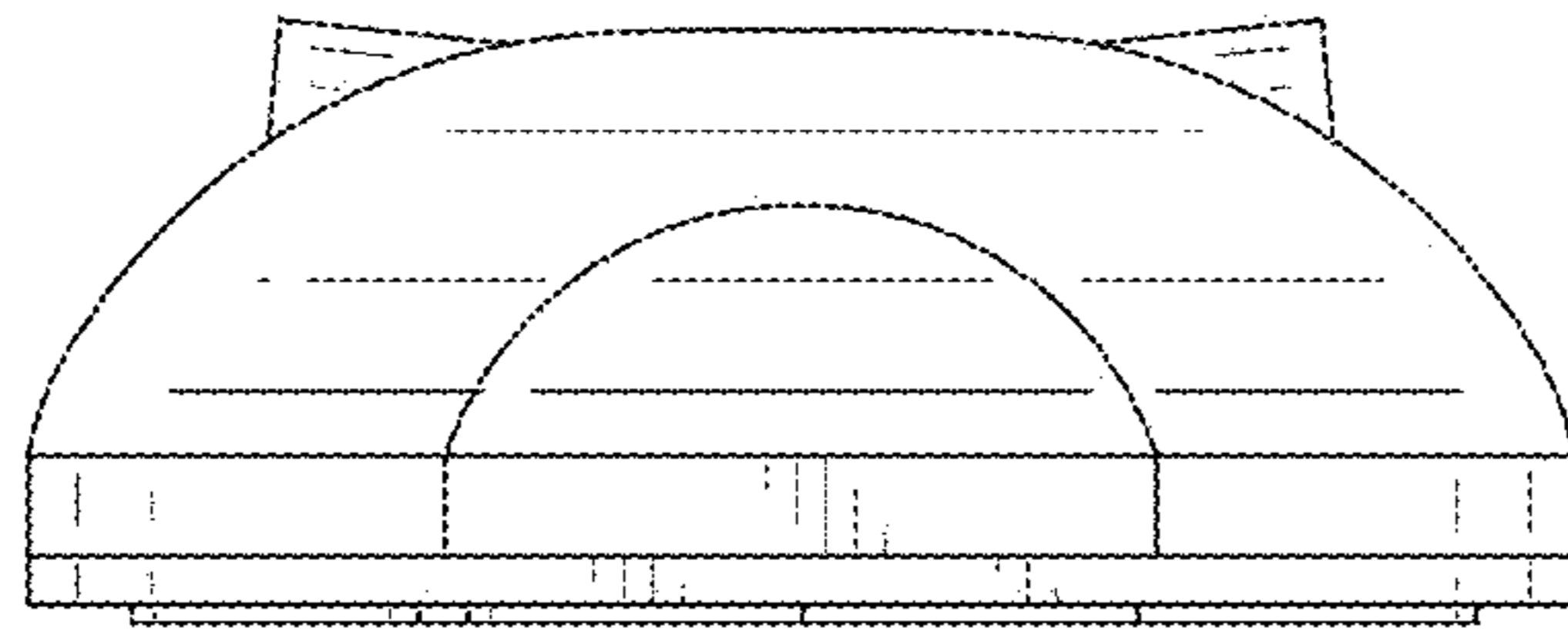

FIG. 4

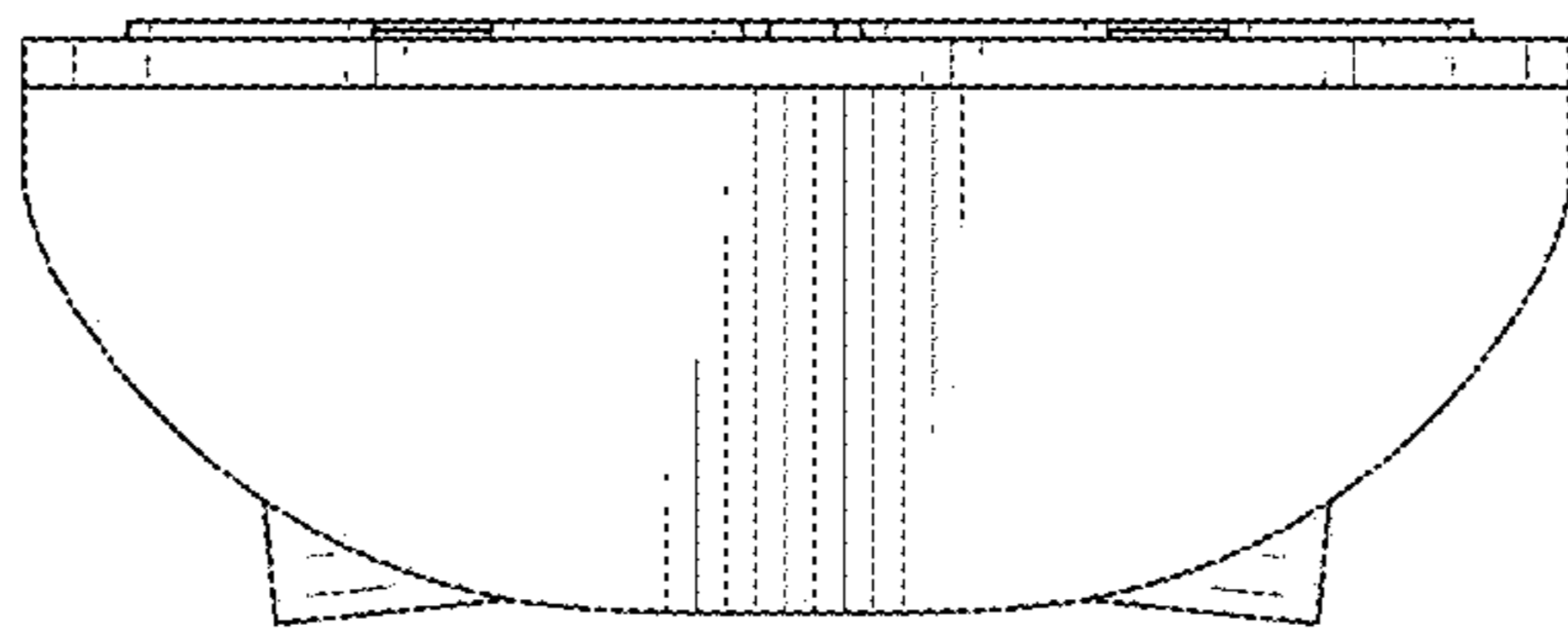

FIG. 5

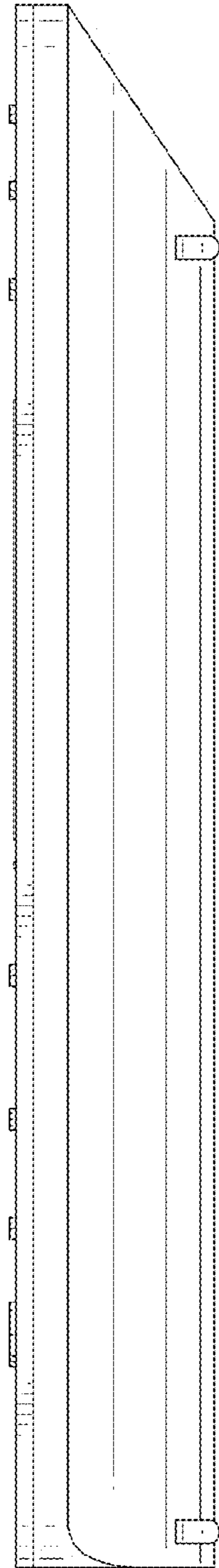

FIG. 6

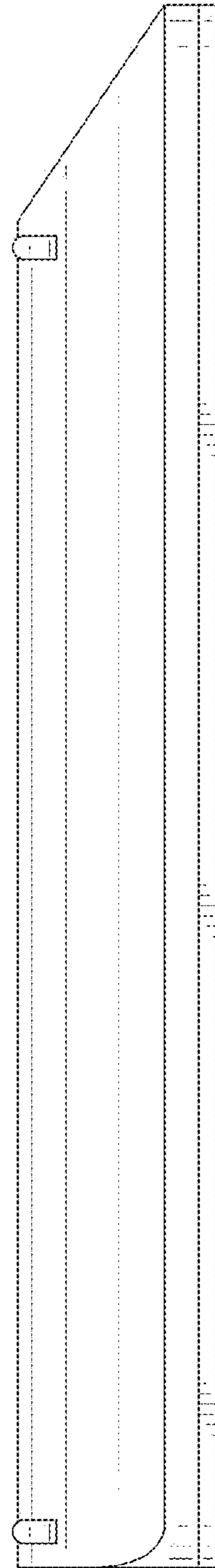

FIG. 7

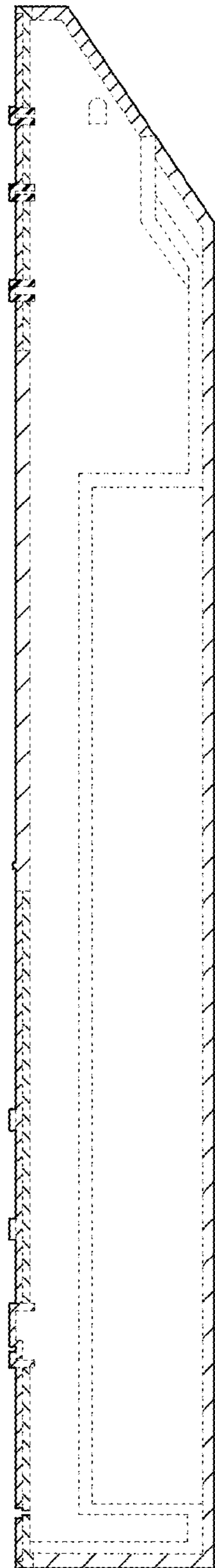

FIG. 8

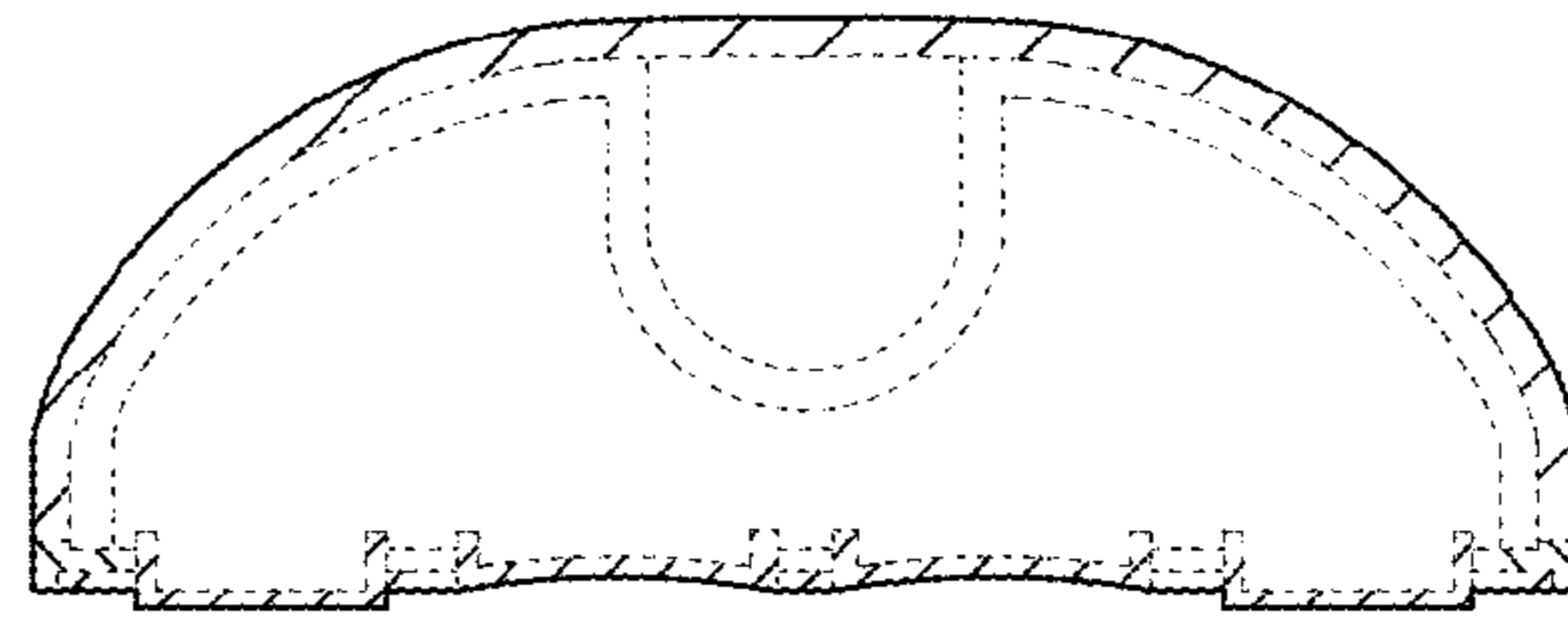

FIG. 9