



US00D762576S

(12) **United States Design Patent**
Komaya et al.

(10) **Patent No.:** **US D762,576 S**
(45) **Date of Patent:** **** Aug. 2, 2016**

(54) **COMMON-MODE FILTER**
(71) Applicant: **TDK CORPORATION**, Minato-ku,
Tokyo (JP)
(72) Inventors: **Yuma Komaya**, Tokyo (JP); **Toshio**
Tomonari, Tokyo (JP); **Tsutomu**
Kobayashi, Tokyo (JP); **Kazunori**
Arimitsu, Tokyo (JP)
(73) Assignee: **TDK Corporation**, Tokyo (JP)
(**) Term: **14 Years**

6,535,095 B2 * 3/2003 Aoki H01F 17/045
336/200
7,129,810 B1 * 10/2006 Kimura H01F 17/043
336/200
D565,508 S * 4/2008 Ogawa D13/117
7,471,179 B2 * 12/2008 Hatakeyama H01F 17/045
336/192
D630,164 S * 1/2011 Kudo D13/117
7,889,045 B2 * 2/2011 Tomonari H01F 19/04
336/200
7,987,581 B2 * 8/2011 Silva H01F 3/10
29/602.1
D665,740 S * 8/2012 Yamada D13/117
D669,031 S * 10/2012 Wagatsuma D13/117
2009/0144967 A1 * 6/2009 Hasu H01F 27/2847
29/605

(21) Appl. No.: **29/487,830**

(22) Filed: **Apr. 11, 2014**

(30) **Foreign Application Priority Data**

Oct. 11, 2013 (JP) 2013-023823

(51) **LOC (10) Cl.** **13-02**

(52) **U.S. Cl.**
USPC **D13/117**

(58) **Field of Classification Search**
USPC D13/117, 101, 118, 133, 179, 183, 199;
123/634; 250/231.12; 336/83, 90, 92,
336/96, 160, 178, 192, 198, 200; D15/5,
D15/199
CPC H01F 27/04; H01F 27/24; H01F 27/26;
H01F 27/28; H01F 27/29; H01F 27/30;
H01F 27/34; H01F 27/006; H01F 27/292;
H01F 27/325; H01F 38/08; H01F 17/045;
H01F 37/00; H02M 3/28
See application file for complete search history.

(56) **References Cited**

U.S. PATENT DOCUMENTS

5,805,431 A * 9/1998 Joshi H01F 27/292
174/535
6,373,366 B1 * 4/2002 Sato H01F 27/292
336/192

FOREIGN PATENT DOCUMENTS

JP 1257824 S 10/2005
JP 2008-034777 A 2/2008

* cited by examiner

Primary Examiner — Derrick Holland

(74) *Attorney, Agent, or Firm* — Arent Fox LLP

(57) **CLAIM**

The ornamental design for a common-mode filter, as shown and described.

DESCRIPTION

FIG. 1 is a perspective view of a common-mode filter showing our new design;
FIG. 2 is a top plan view thereof;
FIG. 3 is a bottom plan view thereof;
FIG. 4 is a left side view thereof;
FIG. 5 is a right side view thereof;
FIG. 6 is a front view thereof; and,
FIG. 7 is a rear view thereof.
The broken lines shown in the drawings represent unclaimed portions of the common-mode filter and form no part of the claimed design.

1 Claim, 4 Drawing Sheets

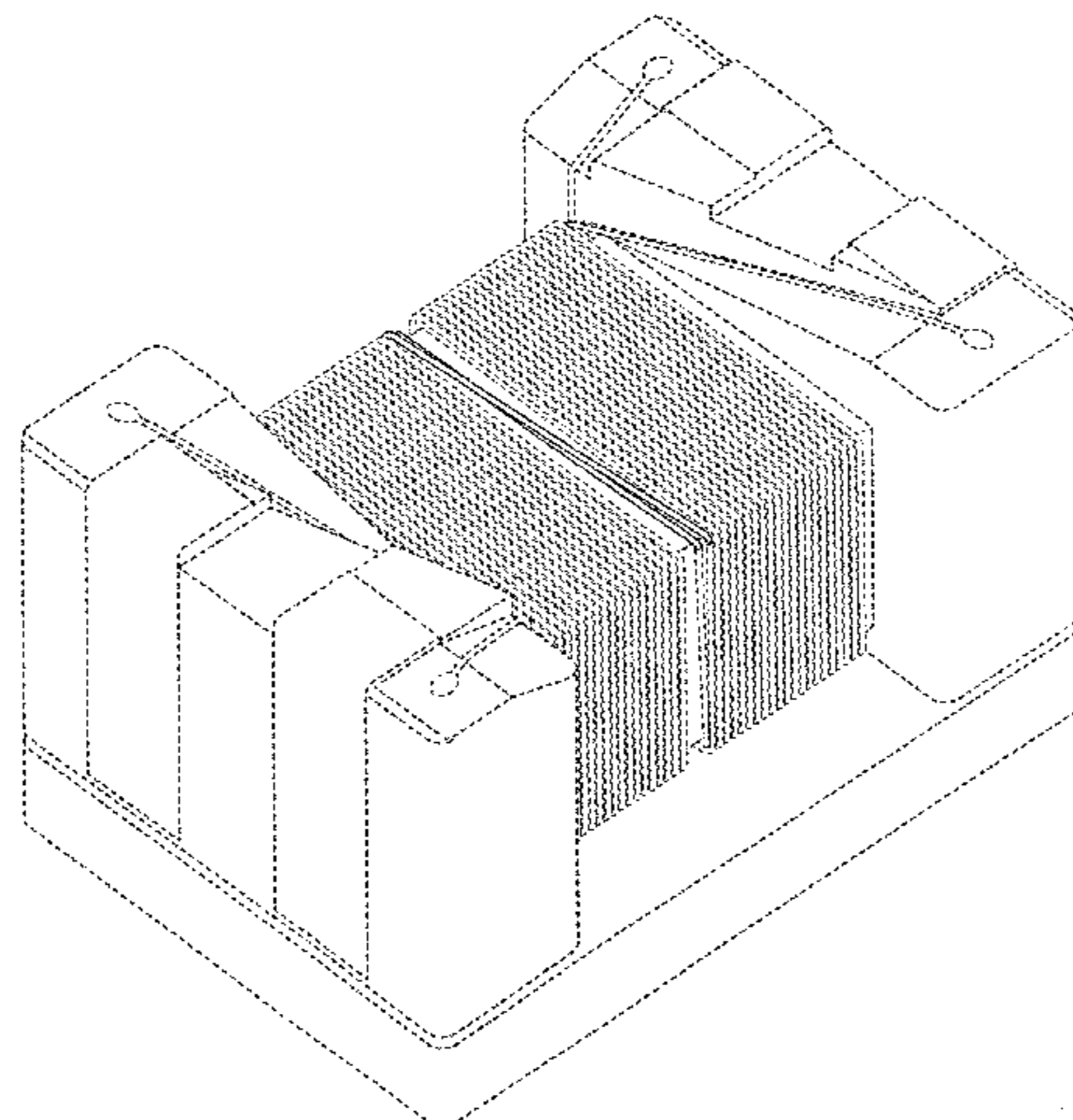

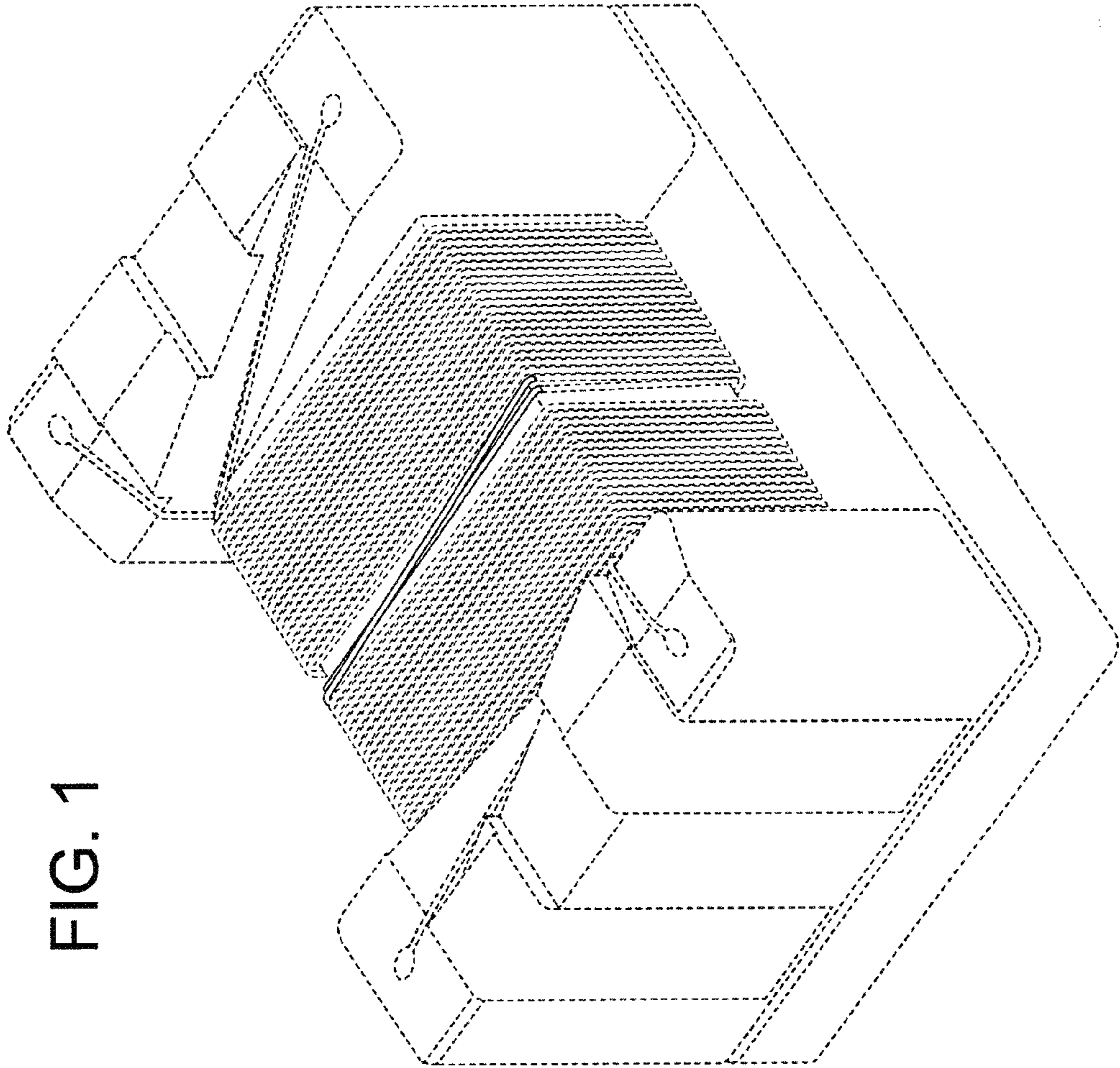

FIG. 1

FIG. 2

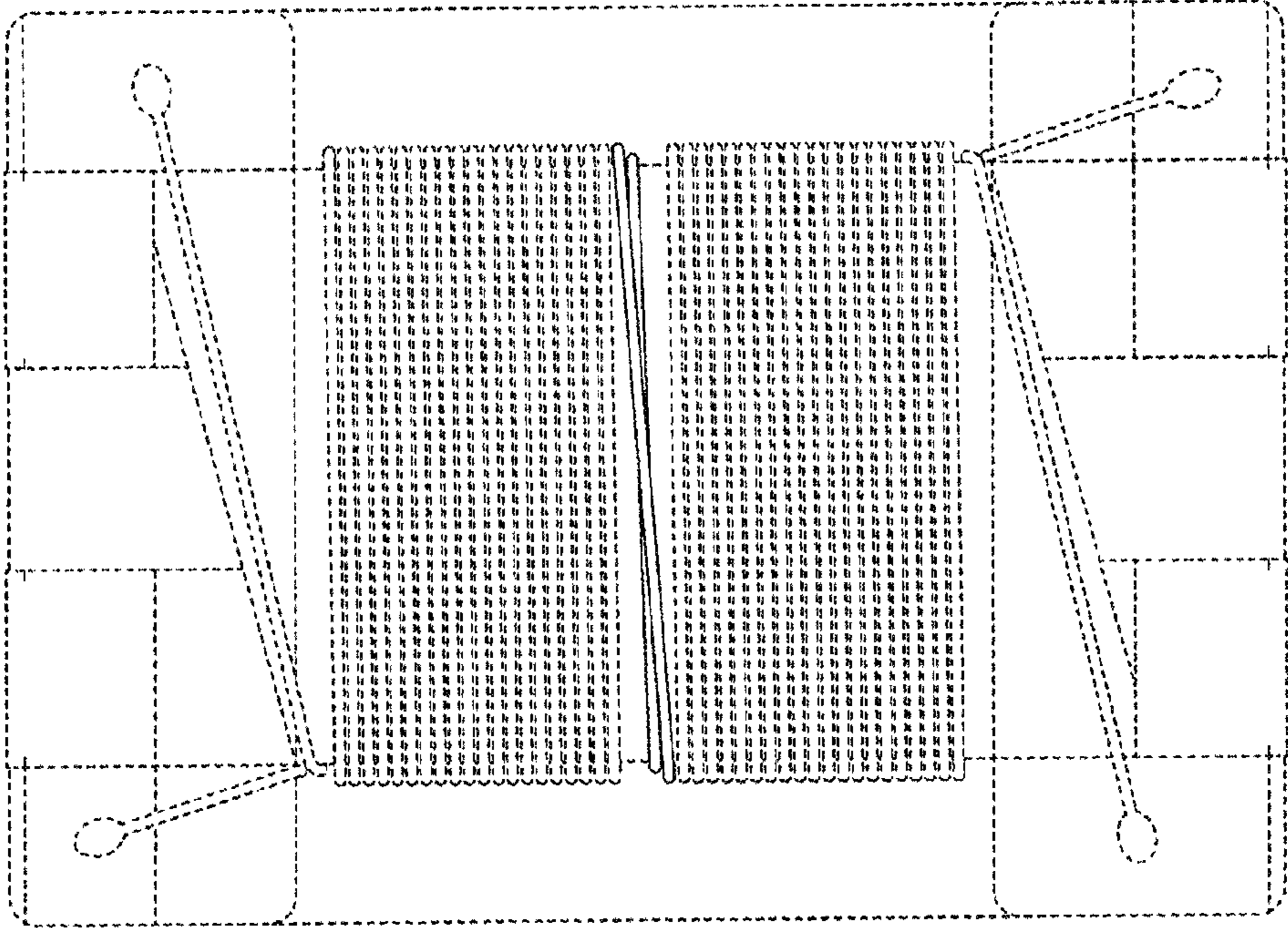

FIG. 3

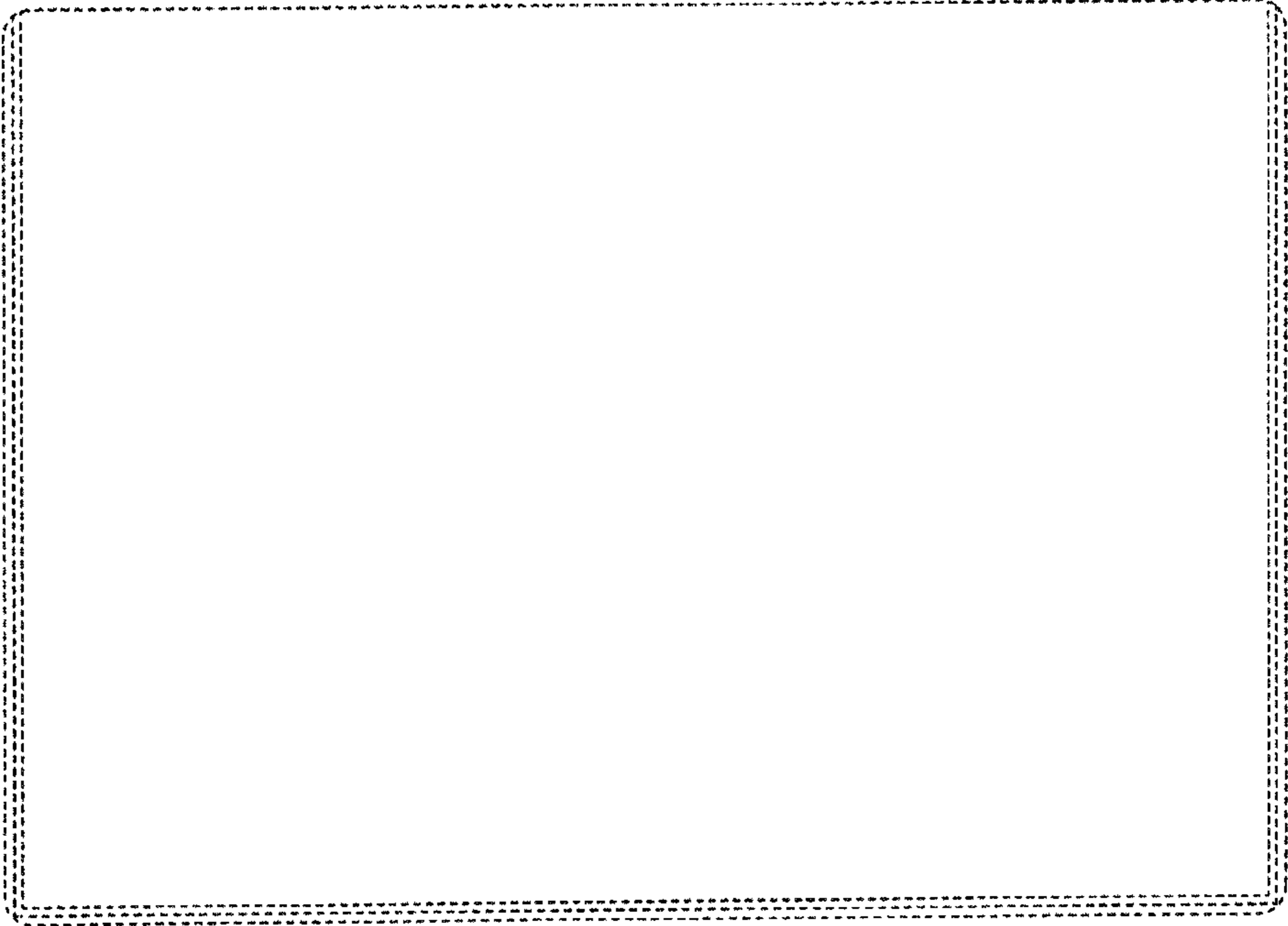

FIG. 4

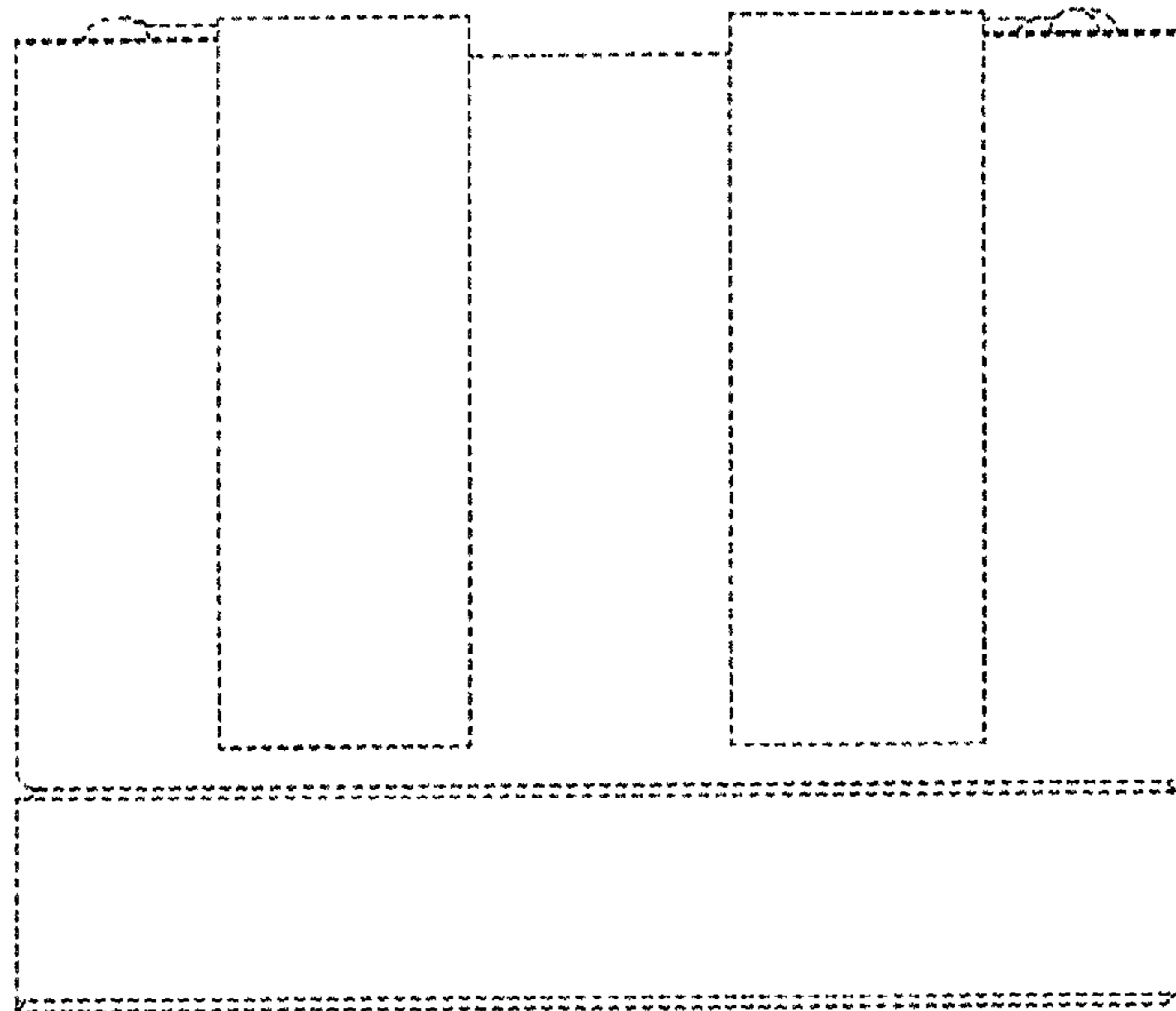

FIG. 5

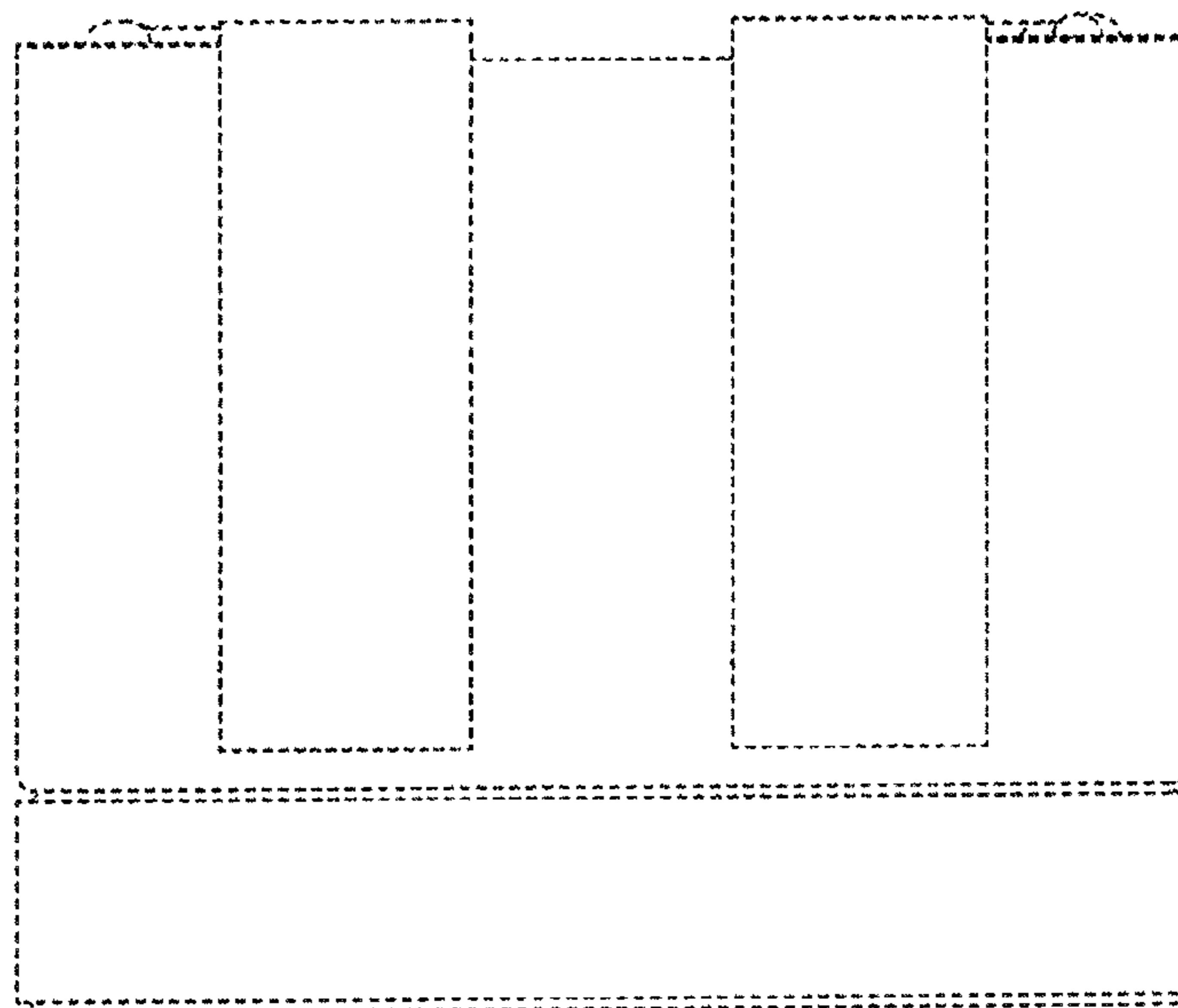

FIG. 6

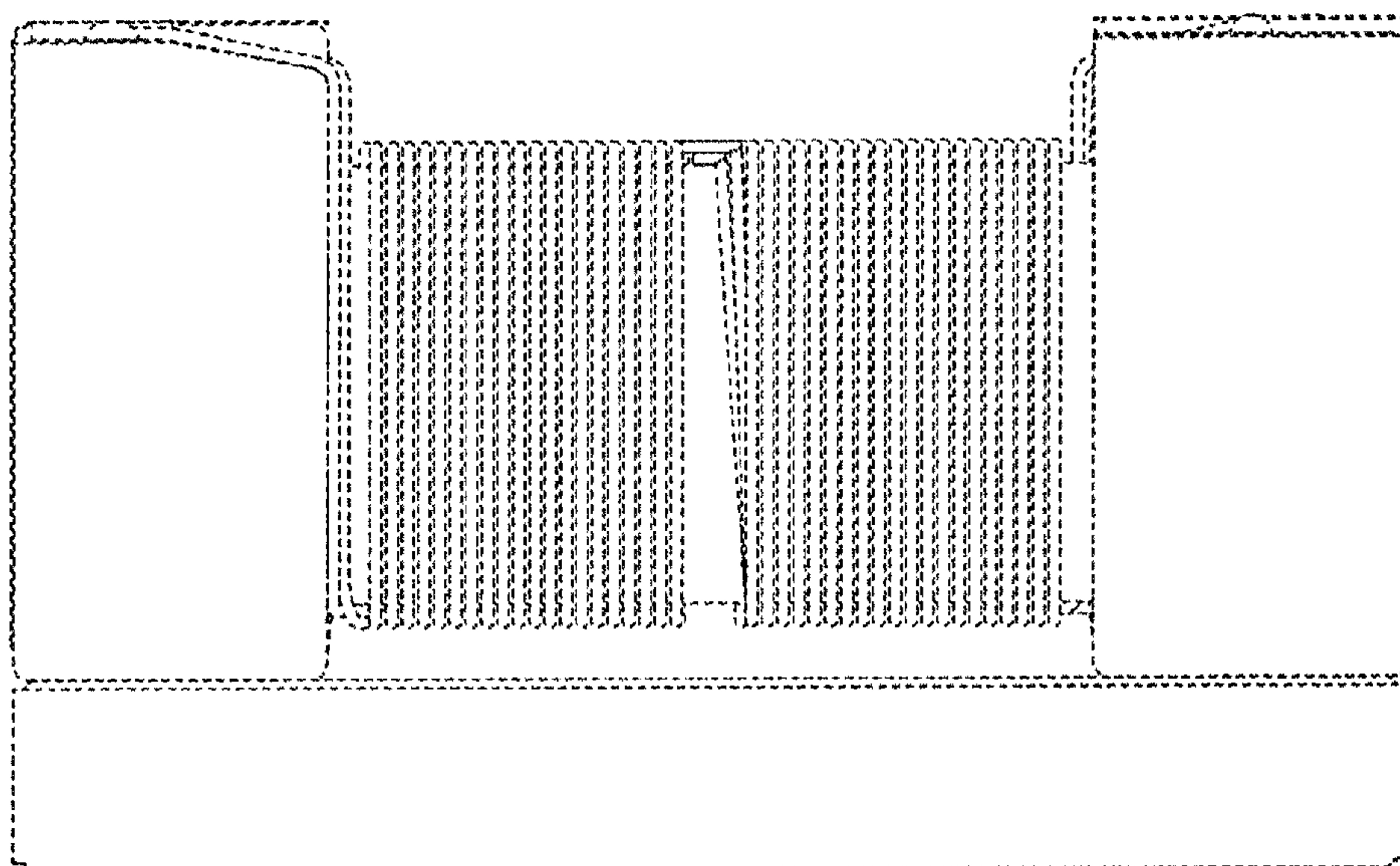

FIG. 7

