



US00D762563S

(12) **United States Design Patent**
Kanamura

(10) **Patent No.:** **US D762,563 S**
(45) **Date of Patent:** **** Aug. 2, 2016**

(54) **TIRE**

(71) Applicant: **Toyo Tire & Rubber Co., Ltd.**, Osaka (JP)

(72) Inventor: **Toshihiko Kanamura**, Osaka (JP)

(73) Assignee: **Toyo Tire Rubber Co., Ltd.**, Osaka (JP)

(**) Term: **14 Years**

(21) Appl. No.: **29/508,580**

(22) Filed: **Nov. 7, 2014**

(30) **Foreign Application Priority Data**

May 12, 2014 (JP) 2014-010062

(51) **LOC (10) Cl.** **12-15**

(52) **U.S. Cl.**
USPC **D12/601**

(58) **Field of Classification Search**
USPC D12/568-603
CPC B60C 5/00; B60C 11/04; B60C 11/11;
B60C 11/13; B60C 11/12; B60C 2011/1213;
B60C 11/03
See application file for complete search history.

(56) **References Cited**

U.S. PATENT DOCUMENTS

D601,949 S	*	10/2009	Shinkai	D12/585
D666,554 S	*	9/2012	Yonetsu	D12/585
D683,694 S	*	6/2013	Yonetsu	D12/585
D719,502 S	*	12/2014	Shimizu	D12/587
D738,295 S	*	9/2015	Kanamura	D12/585

FOREIGN PATENT DOCUMENTS

JP	D1320229	1/2008
JP	D1449993	12/2012

* cited by examiner

Primary Examiner — George D Kirschbaum

Assistant Examiner — Jennifer Watkins

(74) *Attorney, Agent, or Firm* — Sterne, Kessler, Goldstein & Fox P.L.L.C.

(57) **CLAIM**

The ornamental design for a tire, as shown and described.

DESCRIPTION

FIG. 1 is a perspective view of a tire showing our new design; FIG. 2 is a front view thereof, for which the rear view is the same;

FIG. 3 is a top plan view thereof, for which the bottom plan view is the same;

FIG. 4 is a right side view thereof, for which the left side view is the same;

FIG. 5 is an enlarged view taken along lines 5-5 and 5'-5' in FIG. 2; and,

FIG. 6 is a cross-sectional view taken along line 6-6 in FIG. 2 and line 6'-6' in FIG. 4.

The broken lines defining the sidewall, inner bead and the peripheral boundary between the claimed tire tread and the unclaimed sidewall depict portions of the tire that form no part of the claim.

1 Claim, 6 Drawing Sheets

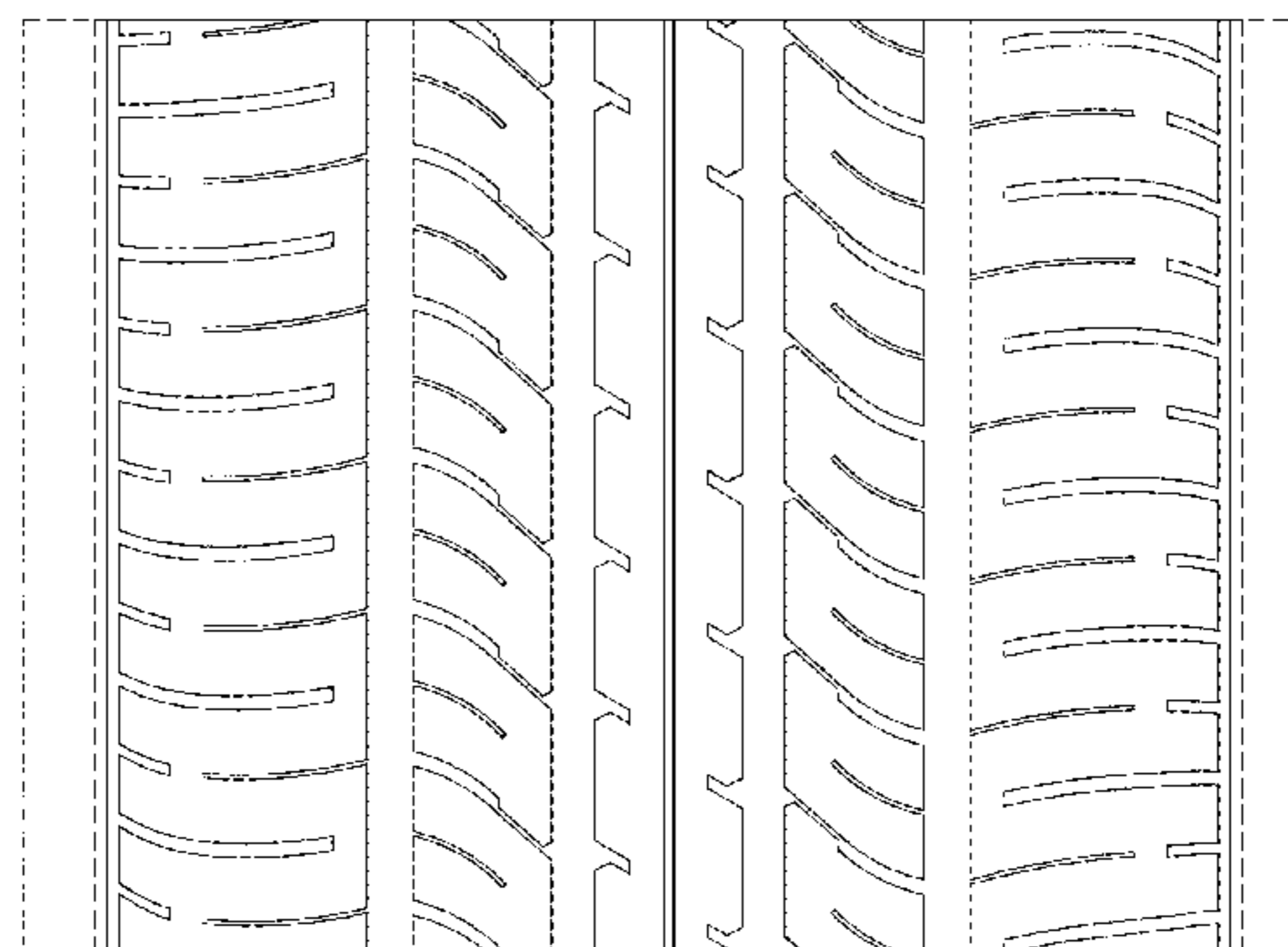
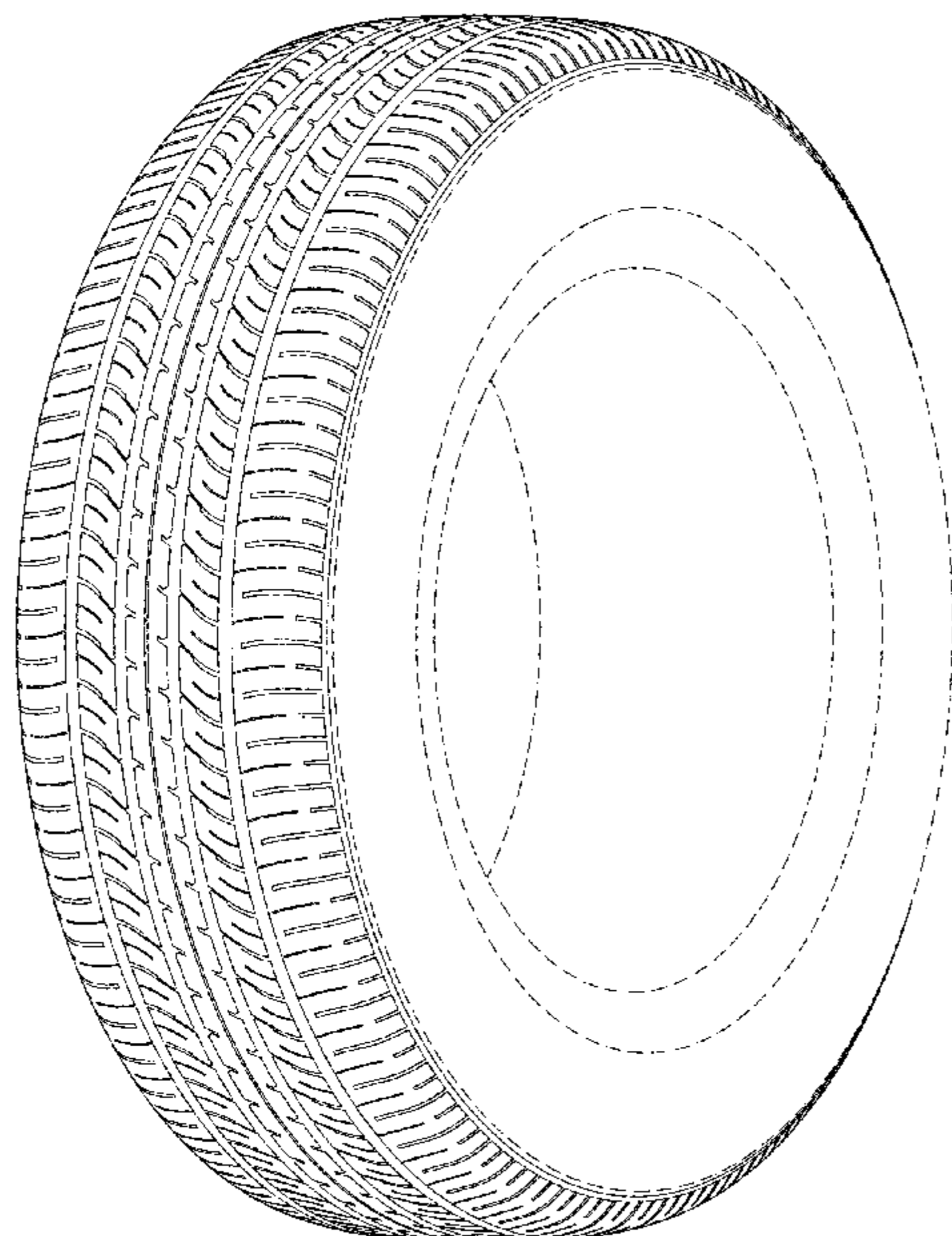

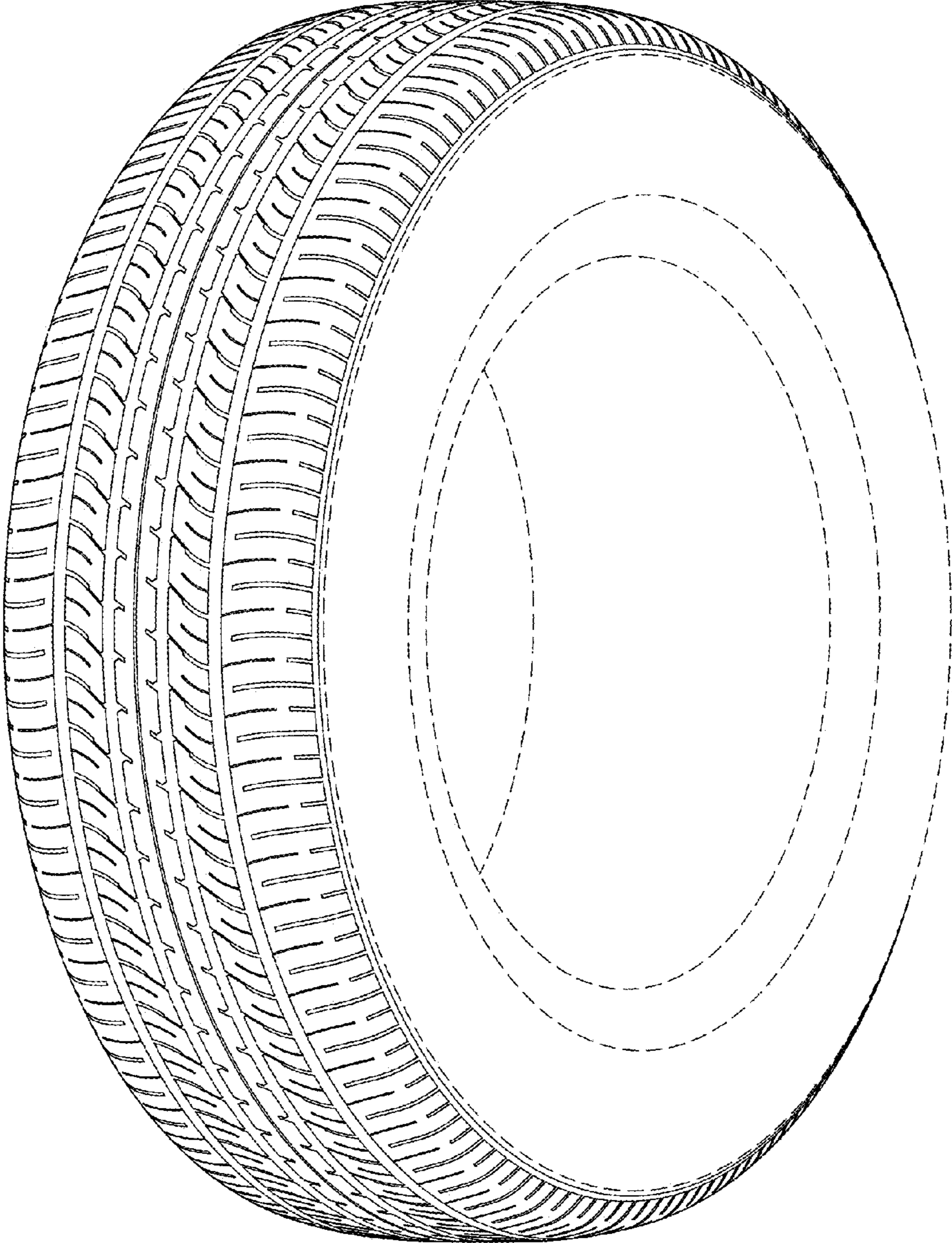

FIG. 1

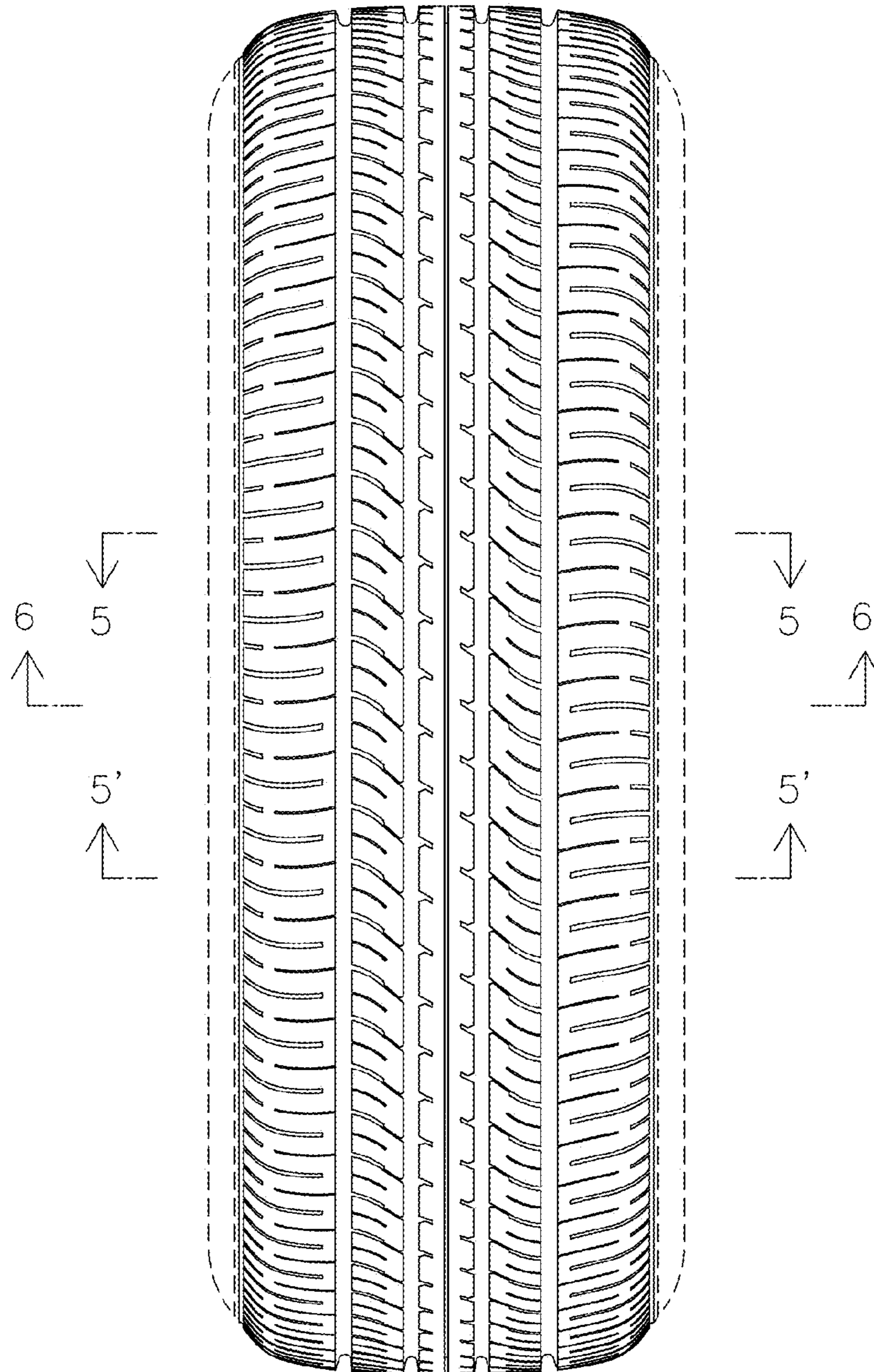

FIG. 2

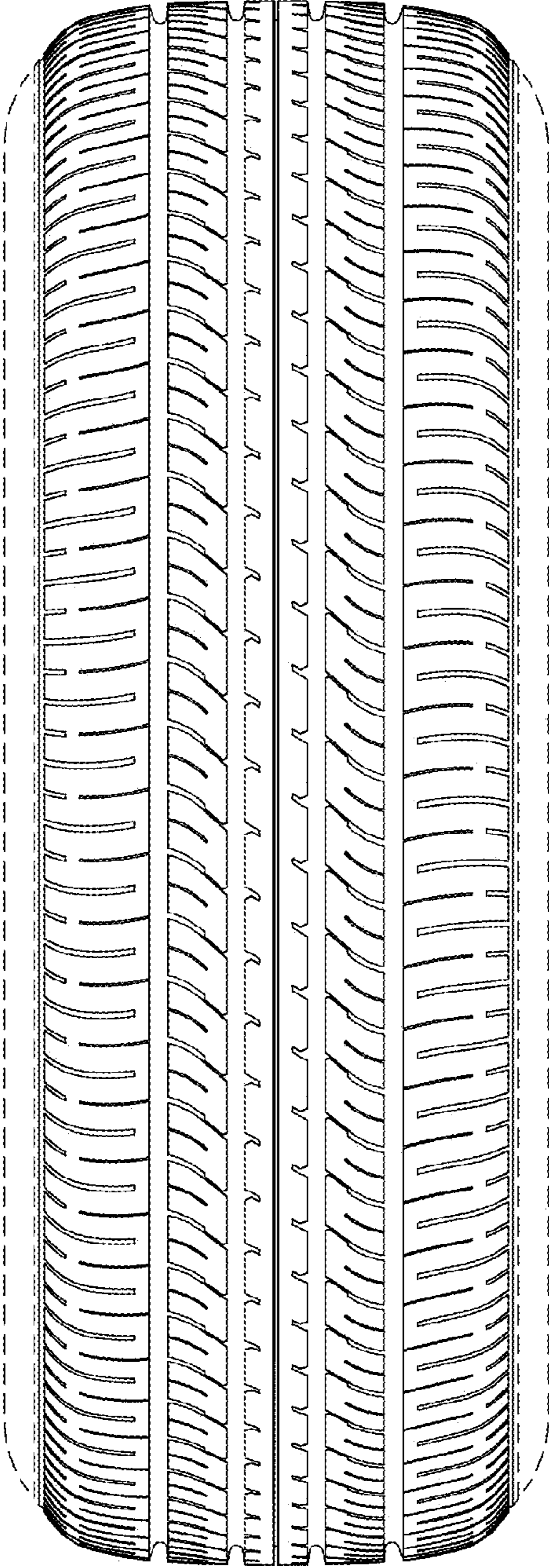

FIG. 3

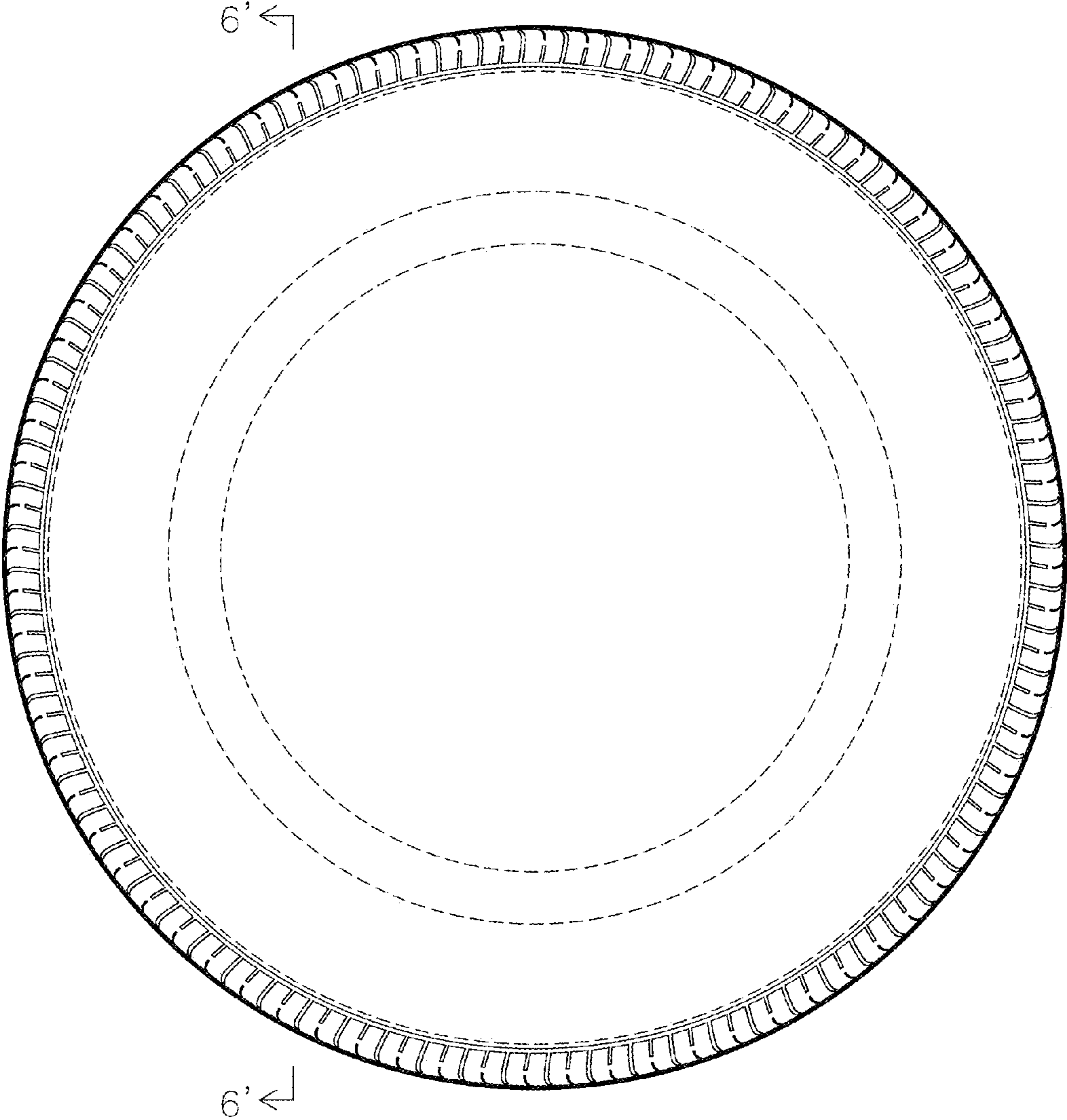

FIG. 4

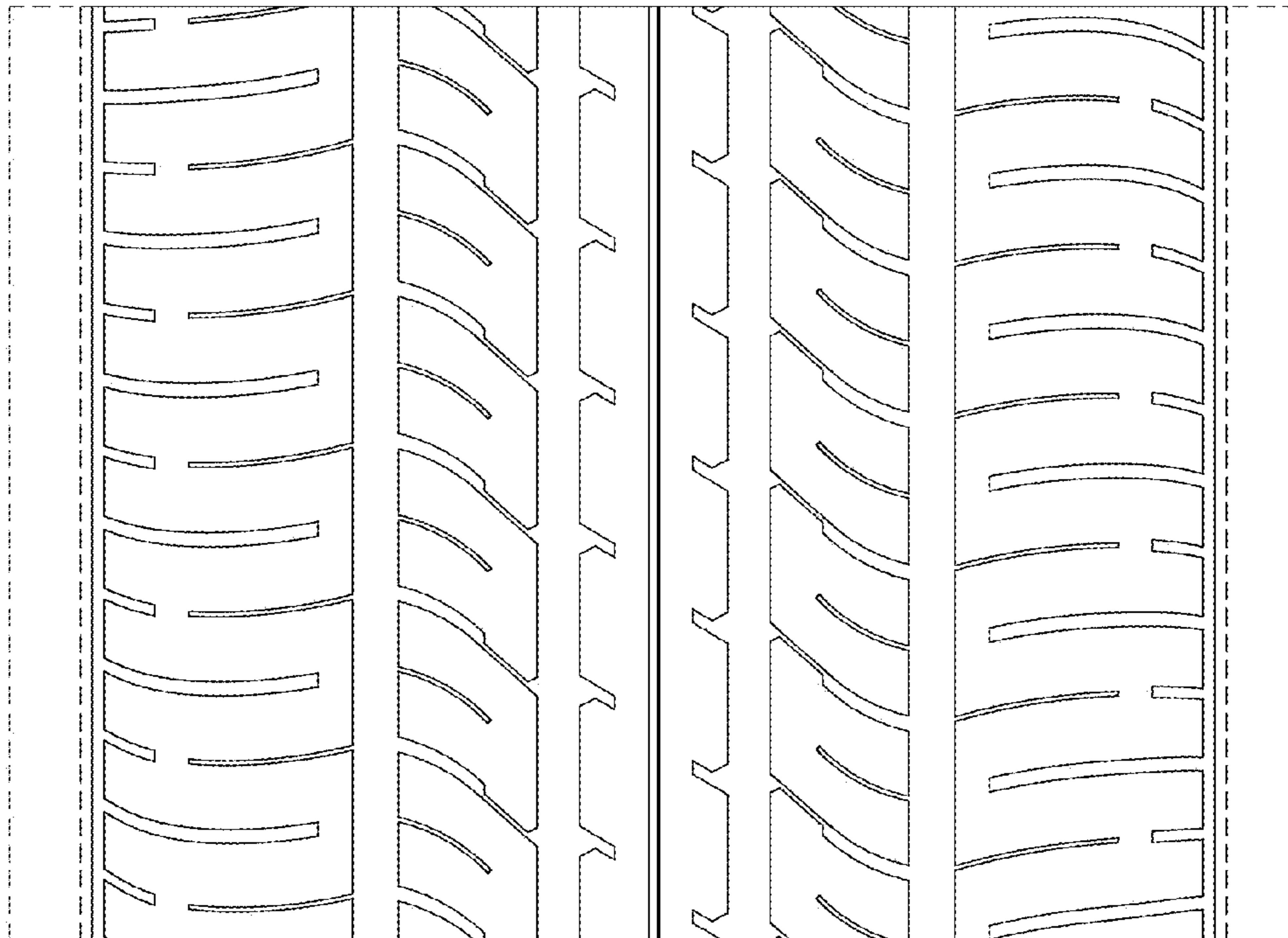

FIG. 5

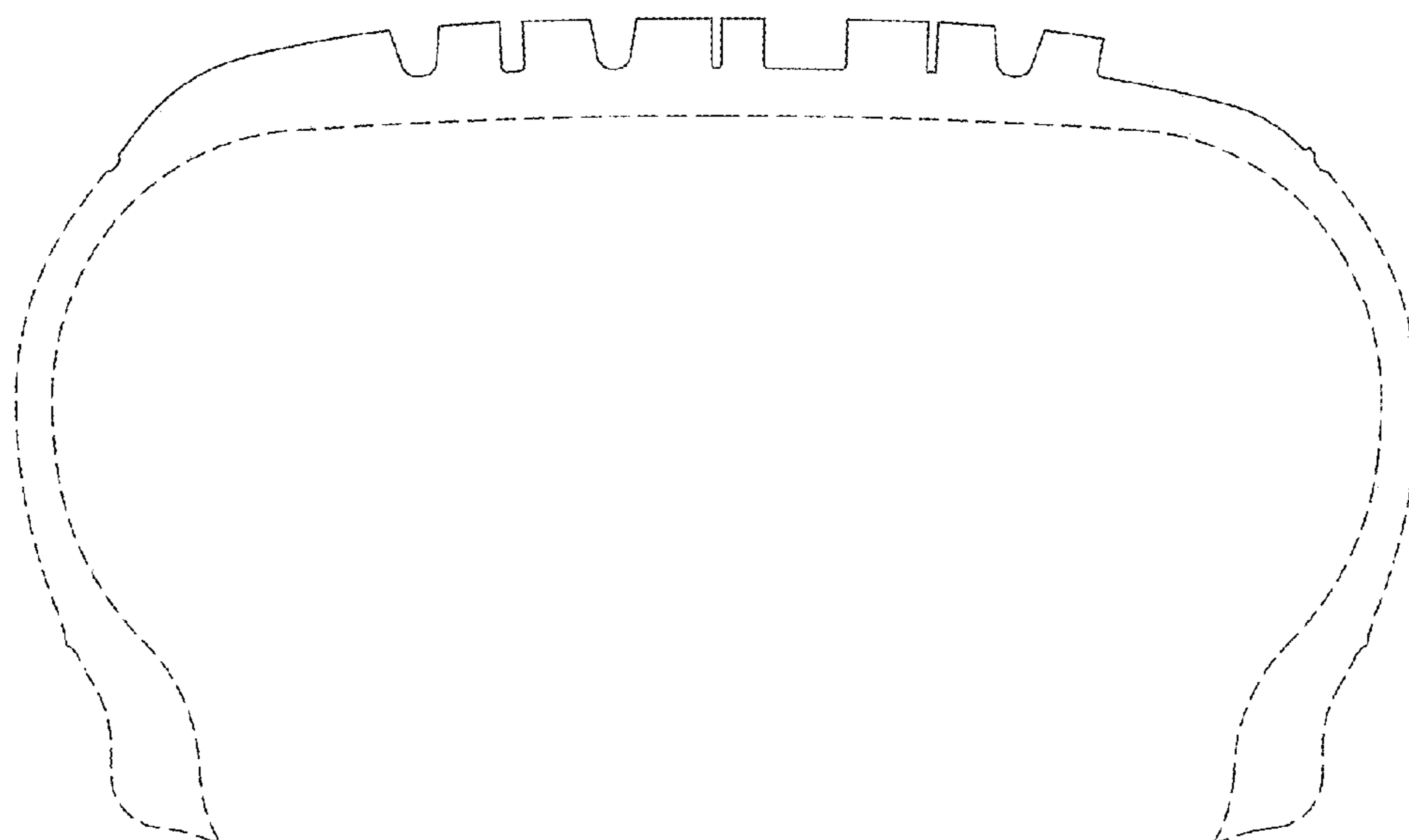

FIG. 6

UNITED STATES PATENT AND TRADEMARK OFFICE
CERTIFICATE OF CORRECTION

PATENT NO. : D762,563 S
APPLICATION NO. : 29/508580
DATED : August 2, 2016
INVENTOR(S) : Toshihiko Kanamura

Page 1 of 1

It is certified that error appears in the above-identified patent and that said Letters Patent is hereby corrected as shown below:

In the "Assignee" Item (73), please replace "Toyo Tire Rubber Co., Ltd." with --Toyo Tire & Rubber Co., Ltd.--.

Signed and Sealed this
First Day of August, 2017



Joseph Matal
*Performing the Functions and Duties of the
Under Secretary of Commerce for Intellectual Property and
Director of the United States Patent and Trademark Office*