



US00D762554S

(12) **United States Design Patent**
Yasunaga

(10) **Patent No.:** **US D762,554 S**
(45) **Date of Patent:** **** Aug. 2, 2016**

(54) **TIRE**

(71) Applicant: **Toyo Tire & Rubber Co., Ltd.**,
Osaka-shi, Osaka (JP)

(72) Inventor: **Toshikazu Yasunaga**, Osaka (JP)

(73) Assignee: **Toyo Tire & Rubber Co., Ltd.**, Osaka
(JP)

(**) Term: **14 Years**

(21) Appl. No.: **29/520,755**

(22) Filed: **Mar. 17, 2015**

(30) **Foreign Application Priority Data**

Nov. 14, 2014 (JP) 2014-025373

(51) **LOC (10) Cl.** **12-15**

(52) **U.S. Cl.**
USPC **D12/559**

(58) **Field of Classification Search**
USPC D12/533-567
CPC B60C 1/00; B60C 11/00; B60C 11/03
See application file for complete search history.

(56) **References Cited**

U.S. PATENT DOCUMENTS

D370,440 S * 6/1996 Kuwazima D12/550
D485,229 S 1/2004 Murata
D489,675 S 5/2004 Ochi
D490,362 S * 5/2004 Salvan D12/550
D512,960 S * 12/2005 Graas D12/561
D614,565 S * 4/2010 Bombardier D12/550

D696,183 S * 12/2013 Yasunaga D12/550
D718,225 S * 11/2014 Yasunaga D12/565
2015/0020940 A1* 1/2015 Yasunaga B60C 11/1323
152/209.24

FOREIGN PATENT DOCUMENTS

JP D1188574 S 10/2003

* cited by examiner

Primary Examiner — George D Kirschbaum

Assistant Examiner — Natasha Vujcic

(74) *Attorney, Agent, or Firm* — Sterne, Kessler, Goldstein
& Fox P.L.L.C.

(57) **CLAIM**

The ornamental design for a tire, as shown and described.

DESCRIPTION

FIG. 1 is a perspective view of a tire showing my new design;
FIG. 2 is a front view thereof;
FIG. 3 is a rear view thereof;
FIG. 4 is a top plan view thereof, the bottom plan view being
the same;
FIG. 5 is a right side view thereof;
FIG. 6 is a left side view thereof;
FIG. 7 is an enlarged view taken along lines 7-7 and 7'-7' in
FIG. 2; and,
FIG. 8 is an enlarged cross-sectional view taken along line 8-8
in FIG. 2 and line 8'-8' in FIG. 5.
In the drawings, the broken lines defining the sidewall, inner
bead and the peripheral boundary between the claimed tire
tread and the unclaimed sidewall depict environmental sub-
ject matter that forms no part of the claimed design.

1 Claim, 8 Drawing Sheets

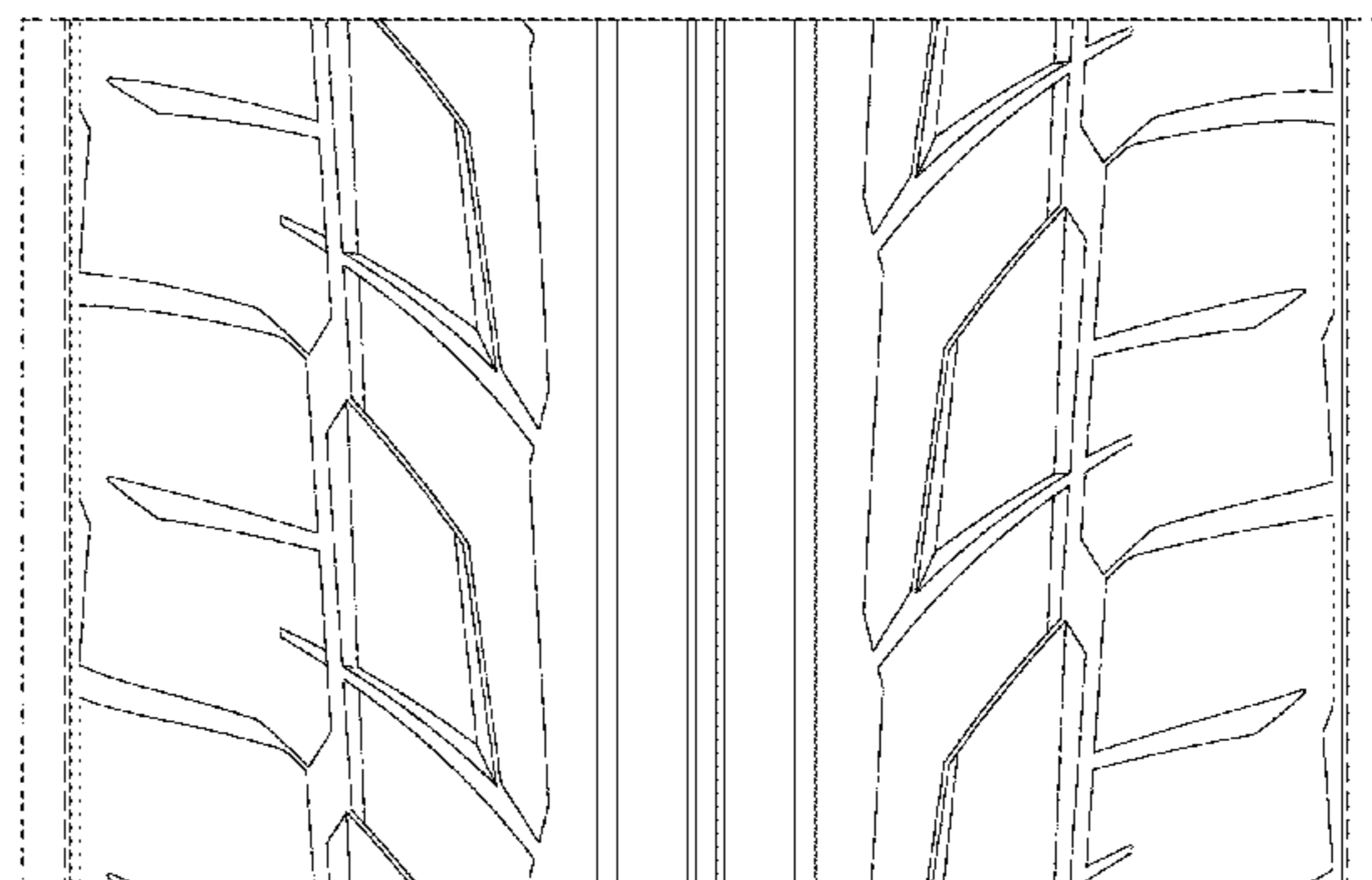
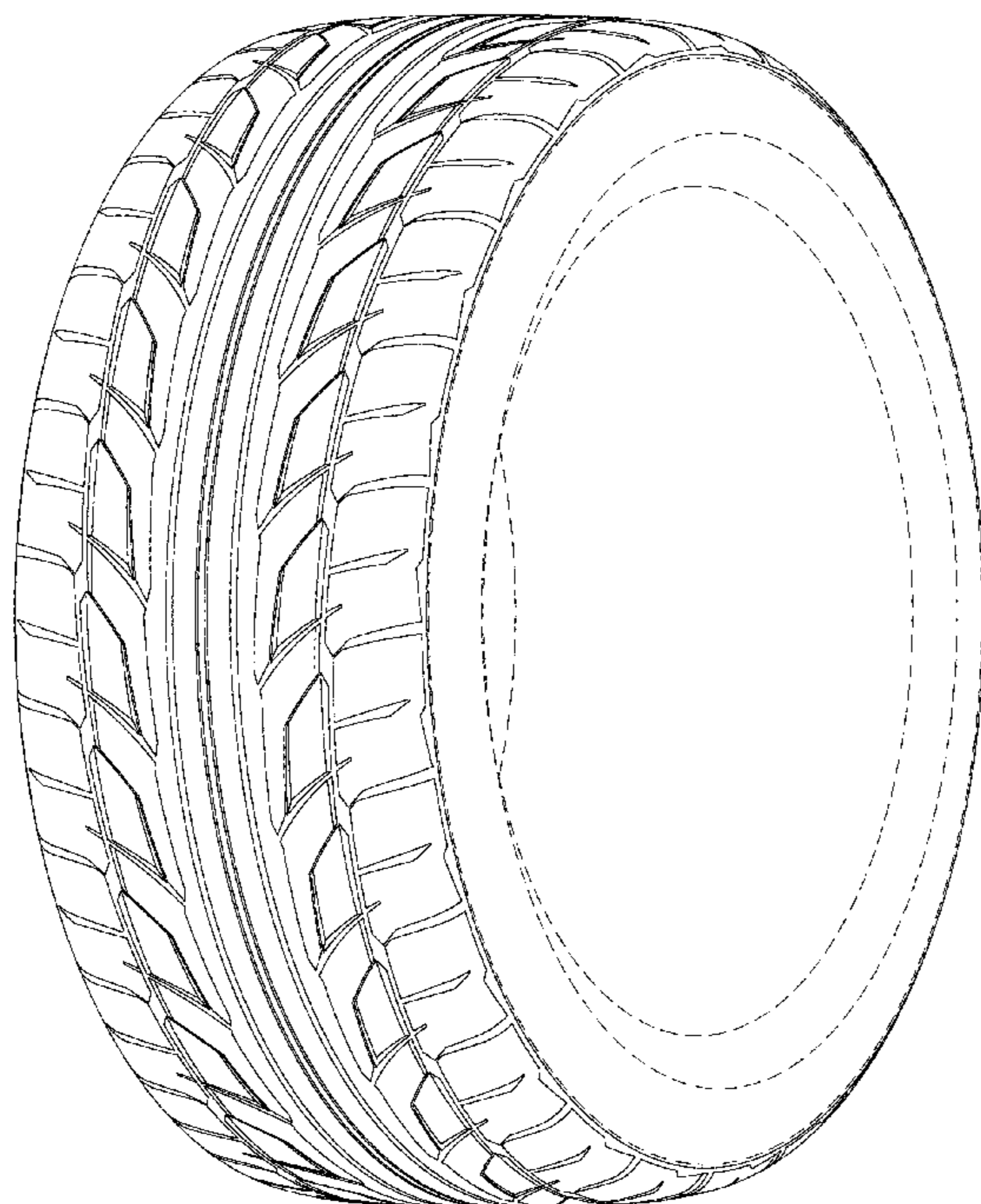

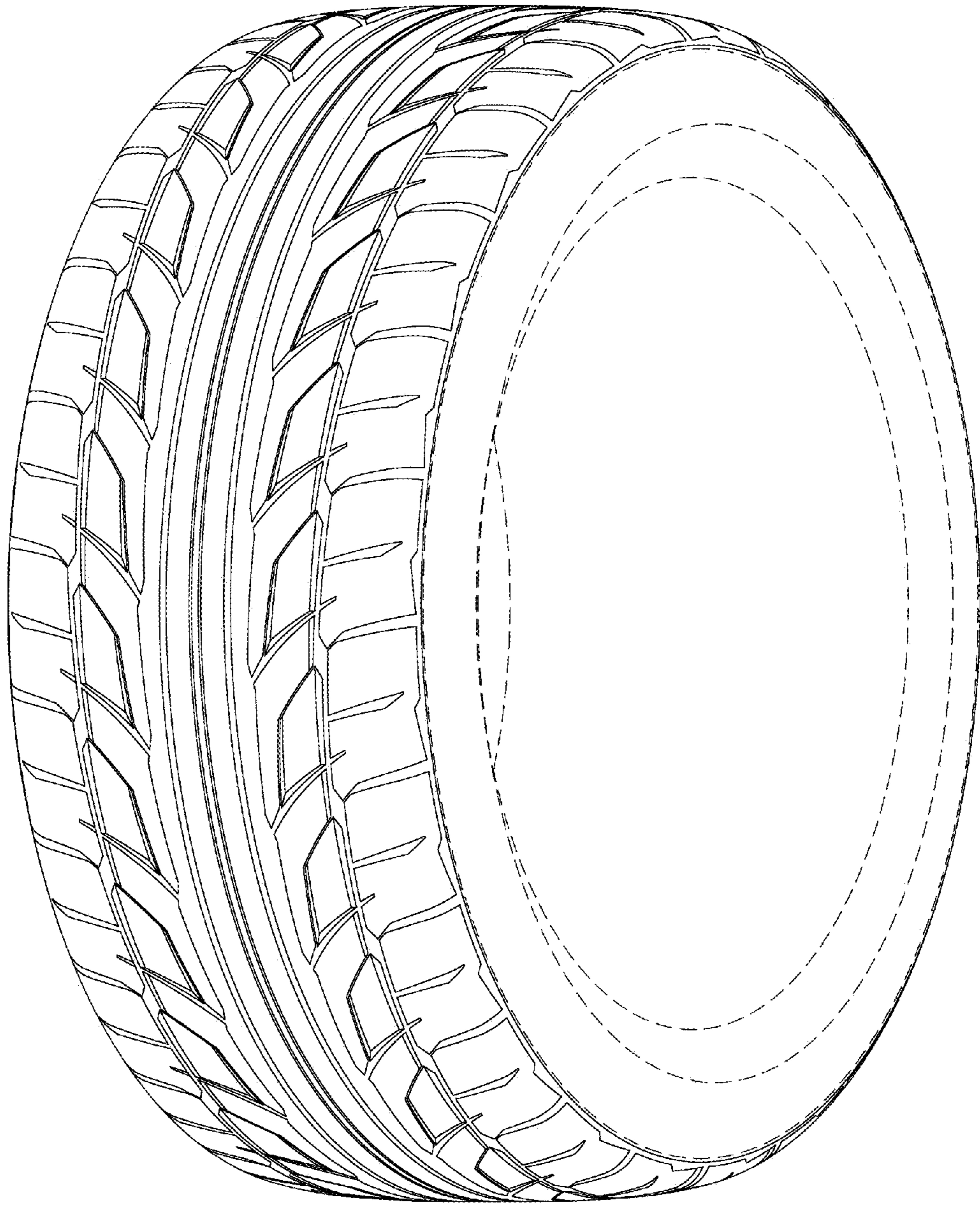

FIG. 1

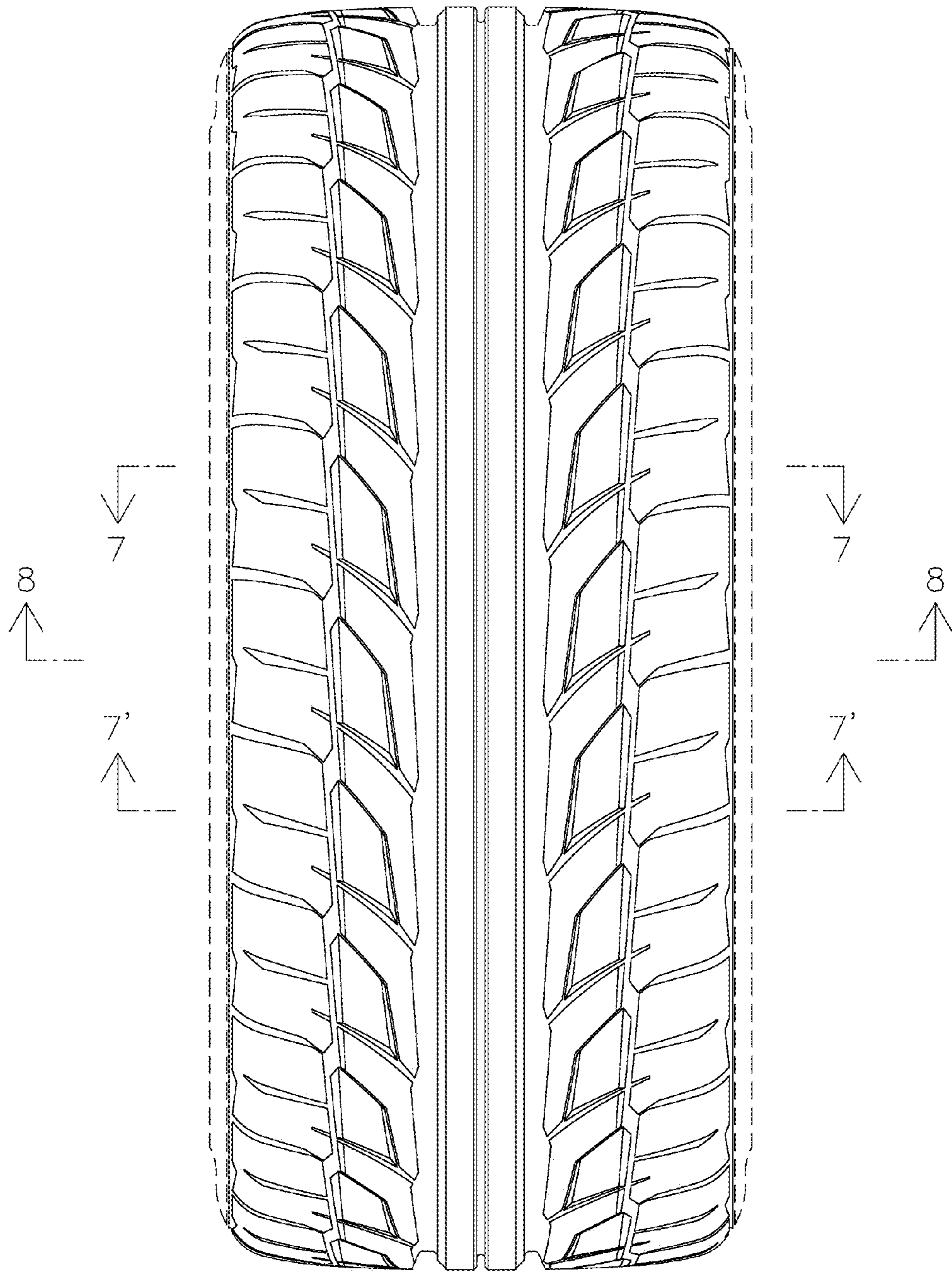

FIG. 2

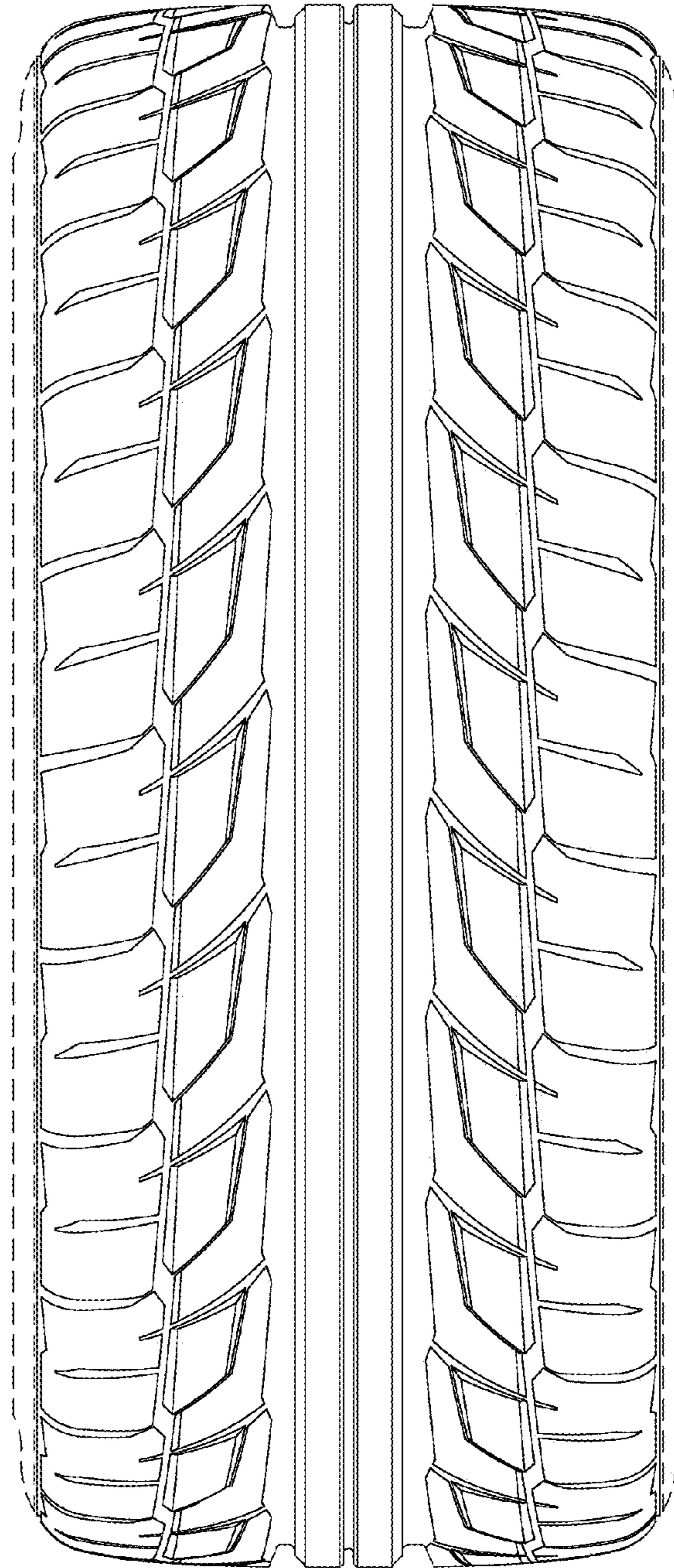

FIG. 3

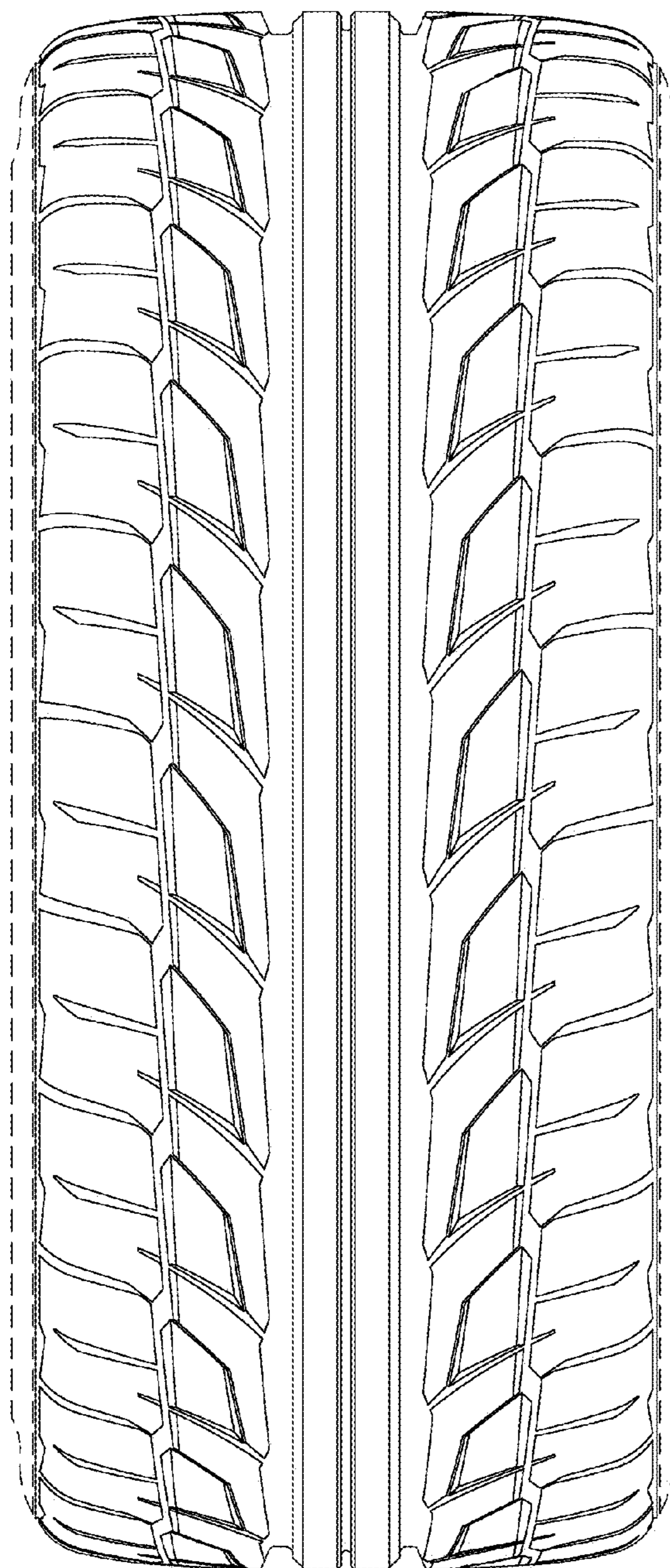

FIG. 4

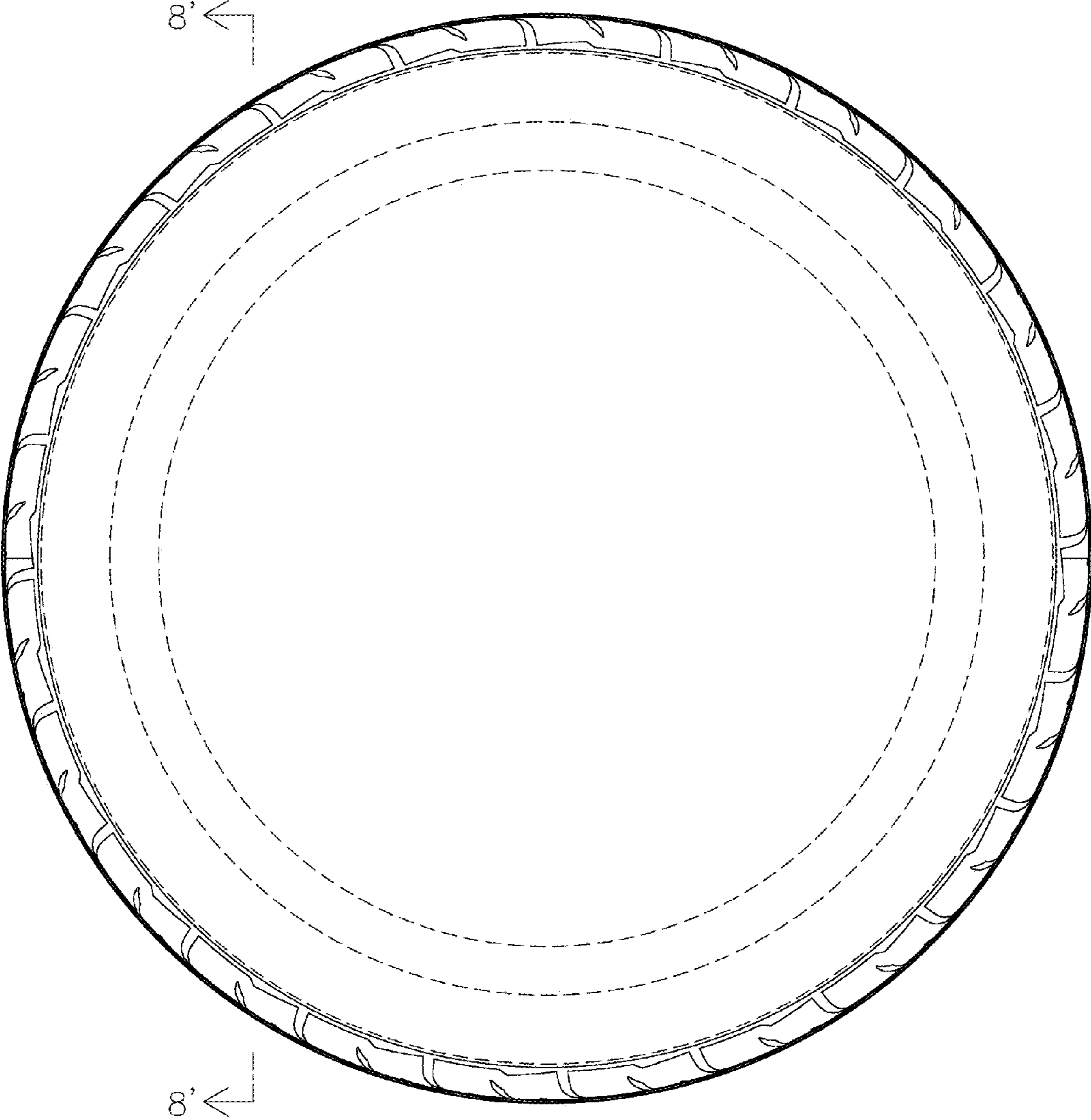

FIG. 5

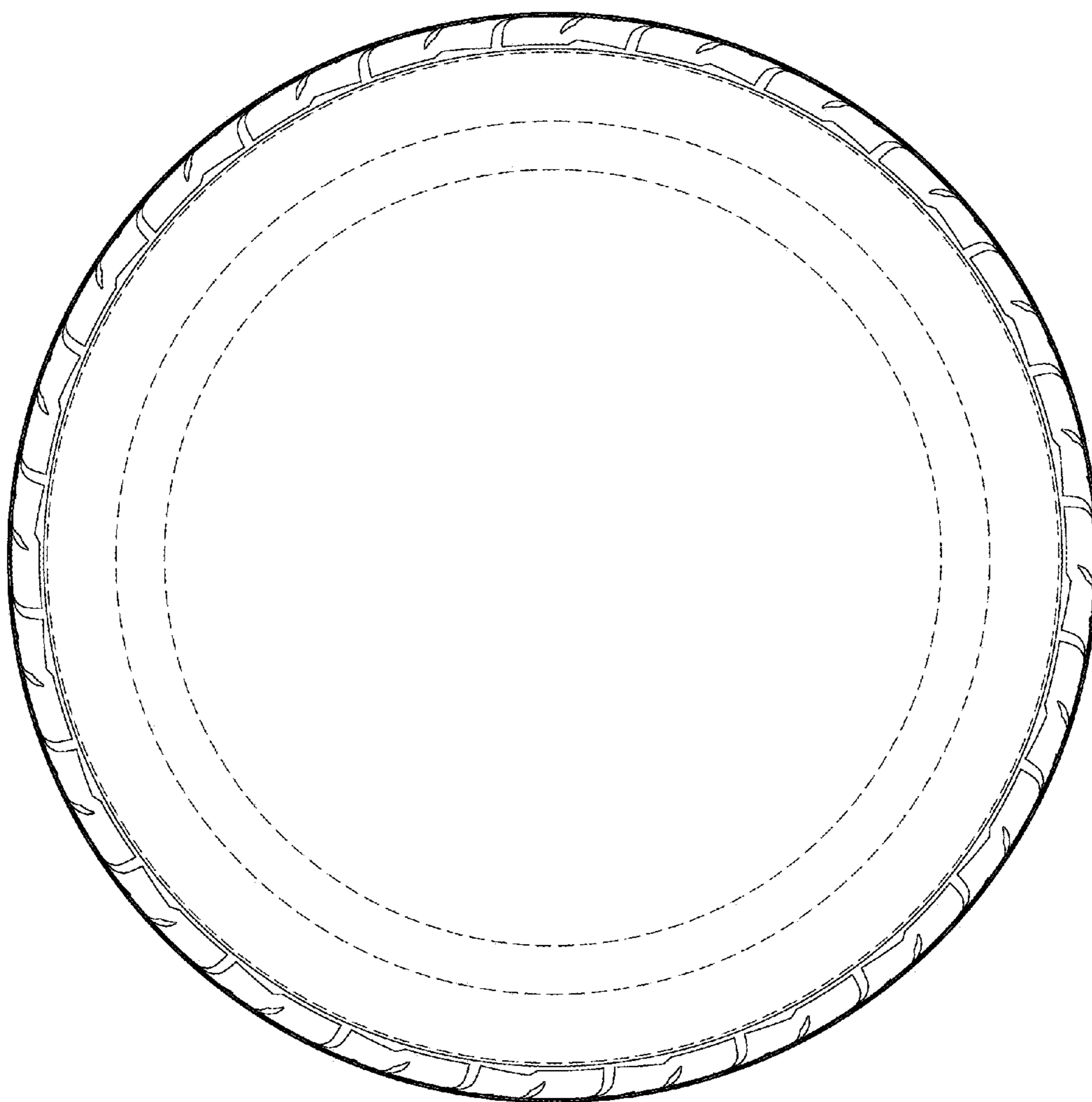

FIG. 6

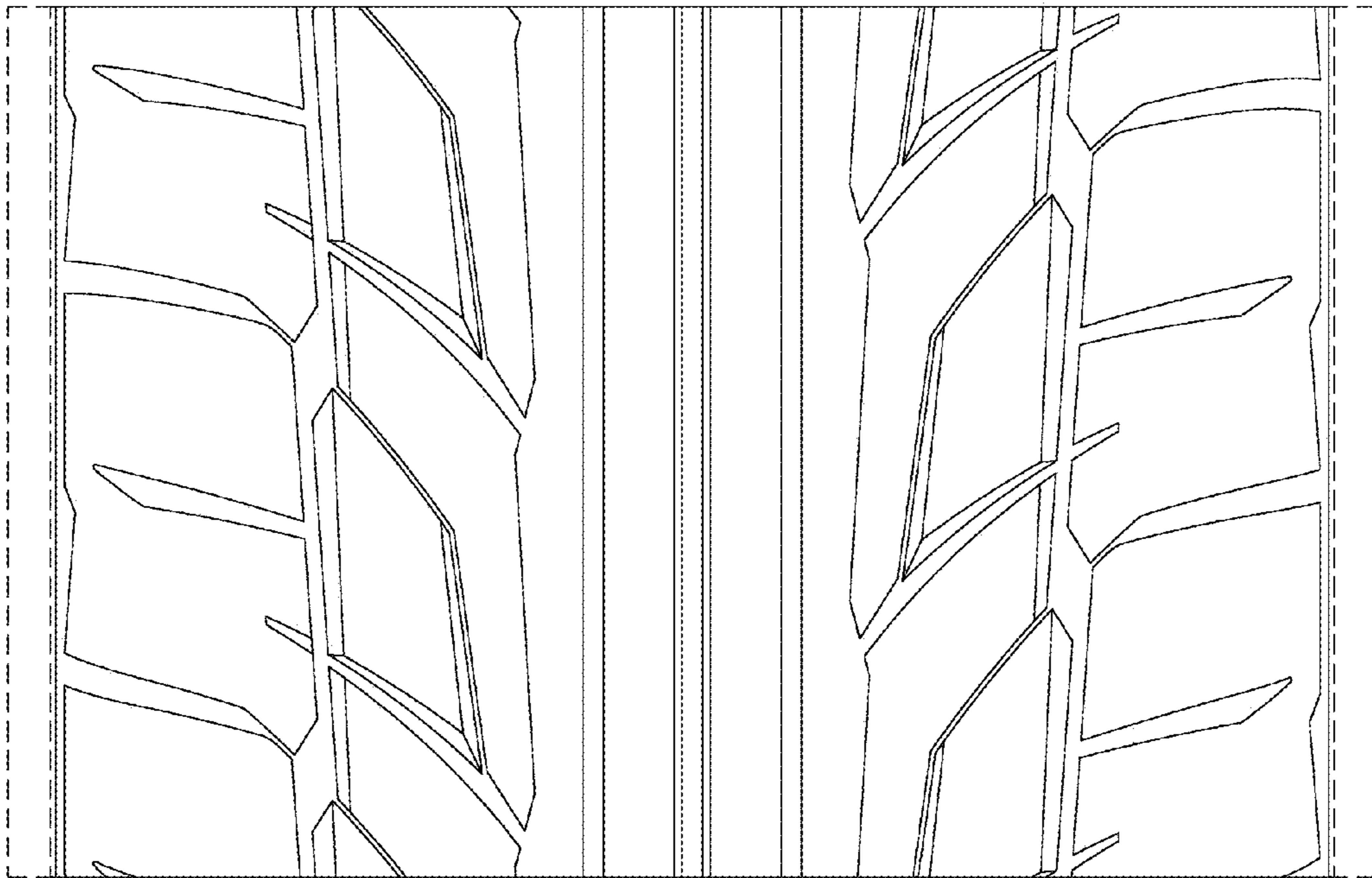

FIG. 7

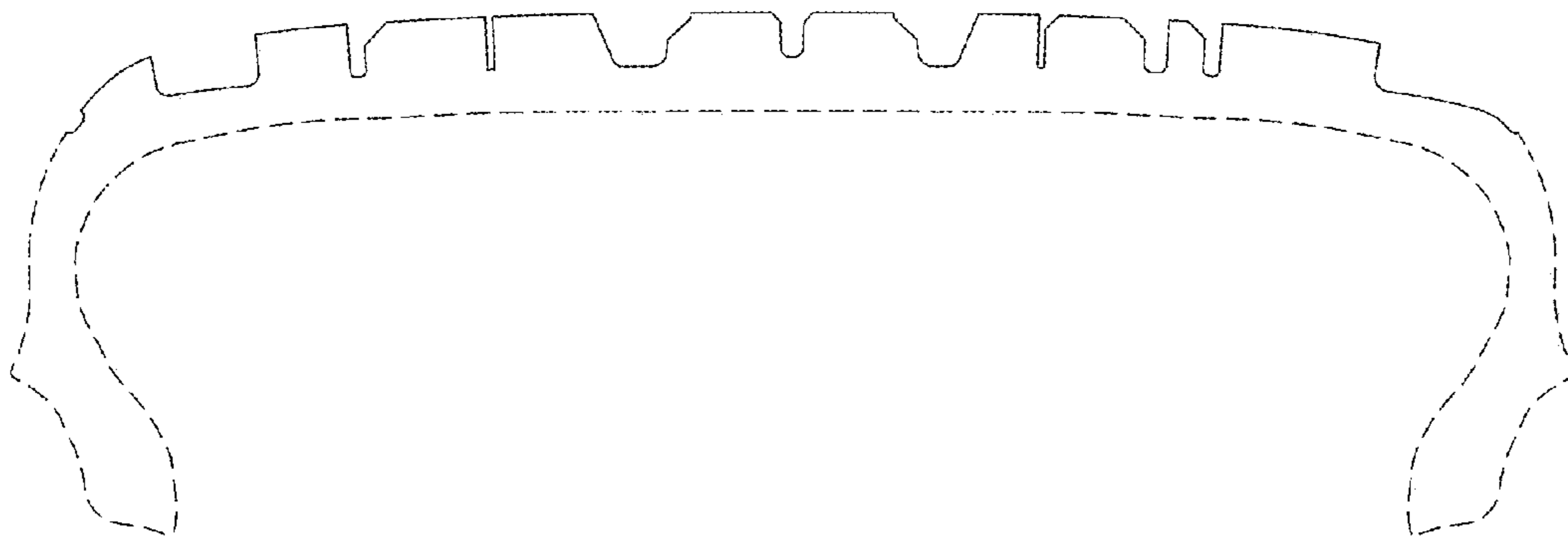

FIG. 8