



US00D762553S

(12) **United States Design Patent**  
**Yasunaga**

(10) **Patent No.:** **US D762,553 S**  
(45) **Date of Patent:** **\*\* Aug. 2, 2016**

(54) **TIRE**

(71) Applicant: **Toyo Tire & Rubber Co., Ltd.**,  
Osaka-shi, Osaka (JP)

(72) Inventor: **Toshikazu Yasunaga**, Osaka (JP)

(73) Assignee: **Toyo Tire & Rubber Co., Ltd.**, Osaka  
(JP)

(\*\*) Term: **14 Years**

(21) Appl. No.: **29/520,758**

(22) Filed: **Mar. 17, 2015**

(30) **Foreign Application Priority Data**

Nov. 14, 2014 (JP) ..... 2014-025374

(51) **LOC (10) Cl.** ..... **12-15**

(52) **U.S. Cl.**  
USPC ..... **D12/551**

(58) **Field of Classification Search**  
USPC ..... D12/533-567  
CPC ..... B60C 1/00; B60C 11/00; B60C 11/03  
See application file for complete search history.

(56) **References Cited**

**U.S. PATENT DOCUMENTS**

D485,229 S 1/2004 Murata  
D489,675 S 5/2004 Ochi  
D491,518 S \* 6/2004 Miyabe ..... D12/556  
D512,959 S \* 12/2005 Fukunaga ..... D12/556

D695,209 S \* 12/2013 Yasunaga ..... D12/556  
D708,117 S \* 7/2014 Youn ..... D12/556  
2015/0020940 A1\* 1/2015 Yasunaga ..... B60C 11/1323  
152/209.24

**FOREIGN PATENT DOCUMENTS**

JP D1188574 S 10/2003

\* cited by examiner

*Primary Examiner* — George D Kirschbaum

*Assistant Examiner* — Natasha Vujcic

(74) *Attorney, Agent, or Firm* — Sterne, Kessler, Goldstein  
& Fox P.L.L.C.

(57) **CLAIM**

The ornamental design for a tire, as shown and described.

**DESCRIPTION**

FIG. 1 is a perspective view of a tire showing my new design;  
FIG. 2 is a front view thereof;  
FIG. 3 is a rear view thereof;  
FIG. 4 is a top plan view thereof, the bottom plan view being  
the same;  
FIG. 5 is a right side view thereof;  
FIG. 6 is a left side view thereof;  
FIG. 7 is an enlarged view taken along lines 7-7 and 7'-7' in  
FIG. 2; and,  
FIG. 8 is an enlarged cross-sectional view taken along line 8-8  
in FIG. 2 and line 8'-8' in FIG. 5.

In the drawings, the broken lines defining the sidewall, inner  
bead and the peripheral boundary between the claimed tire  
tread and the unclaimed sidewall depict environmental sub-  
ject matter that forms no part of the claimed design.

**1 Claim, 8 Drawing Sheets**

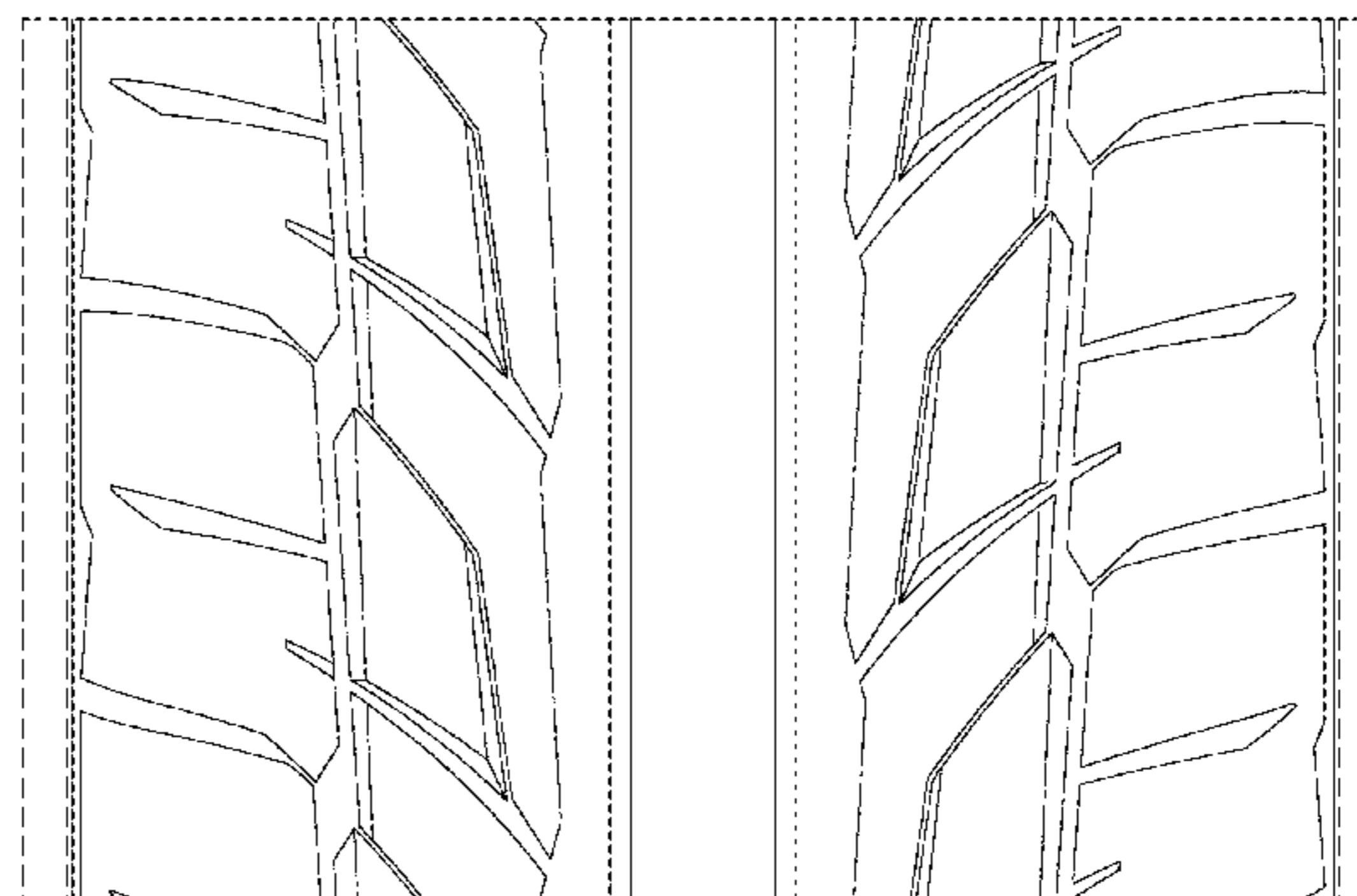
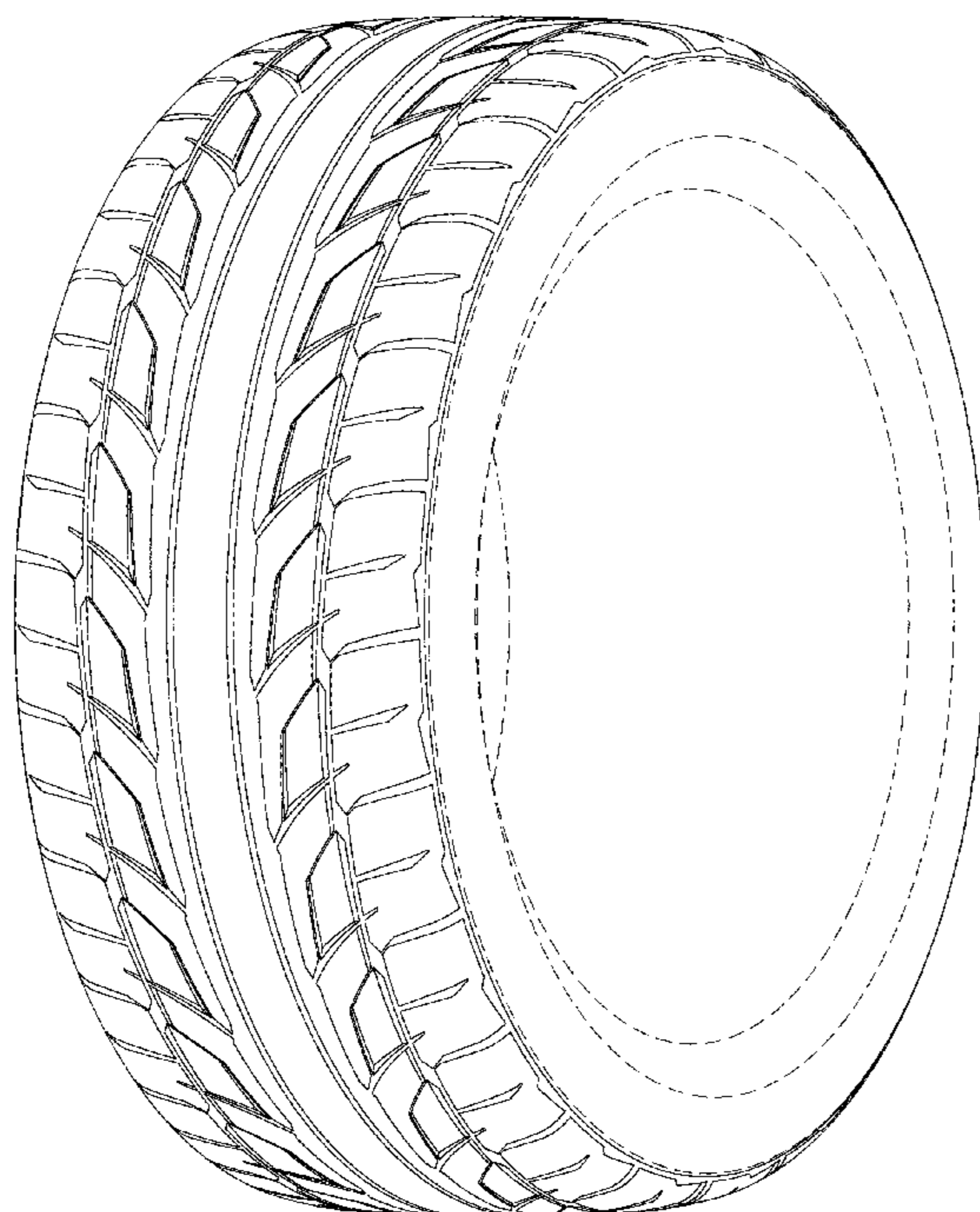

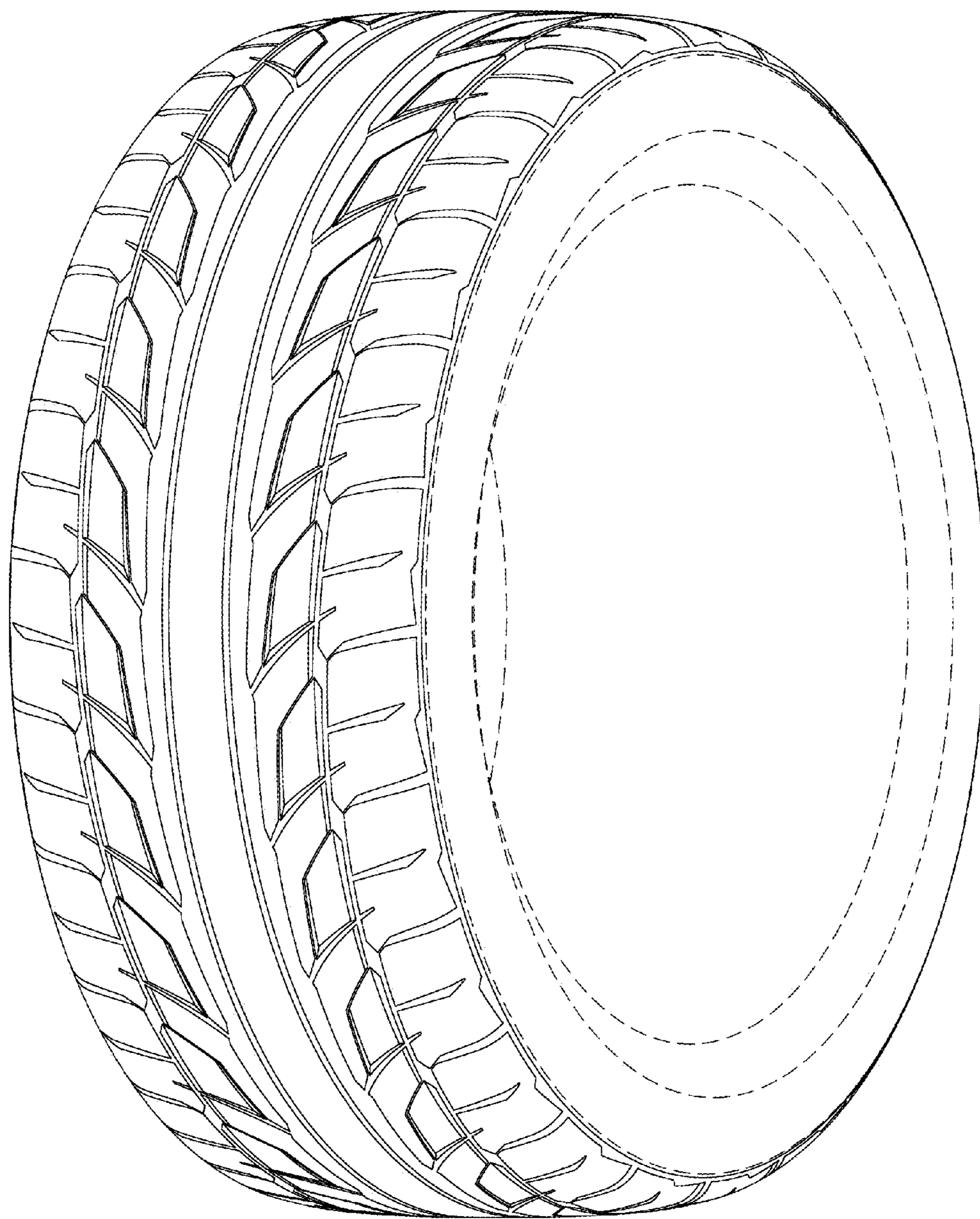

FIG. 1

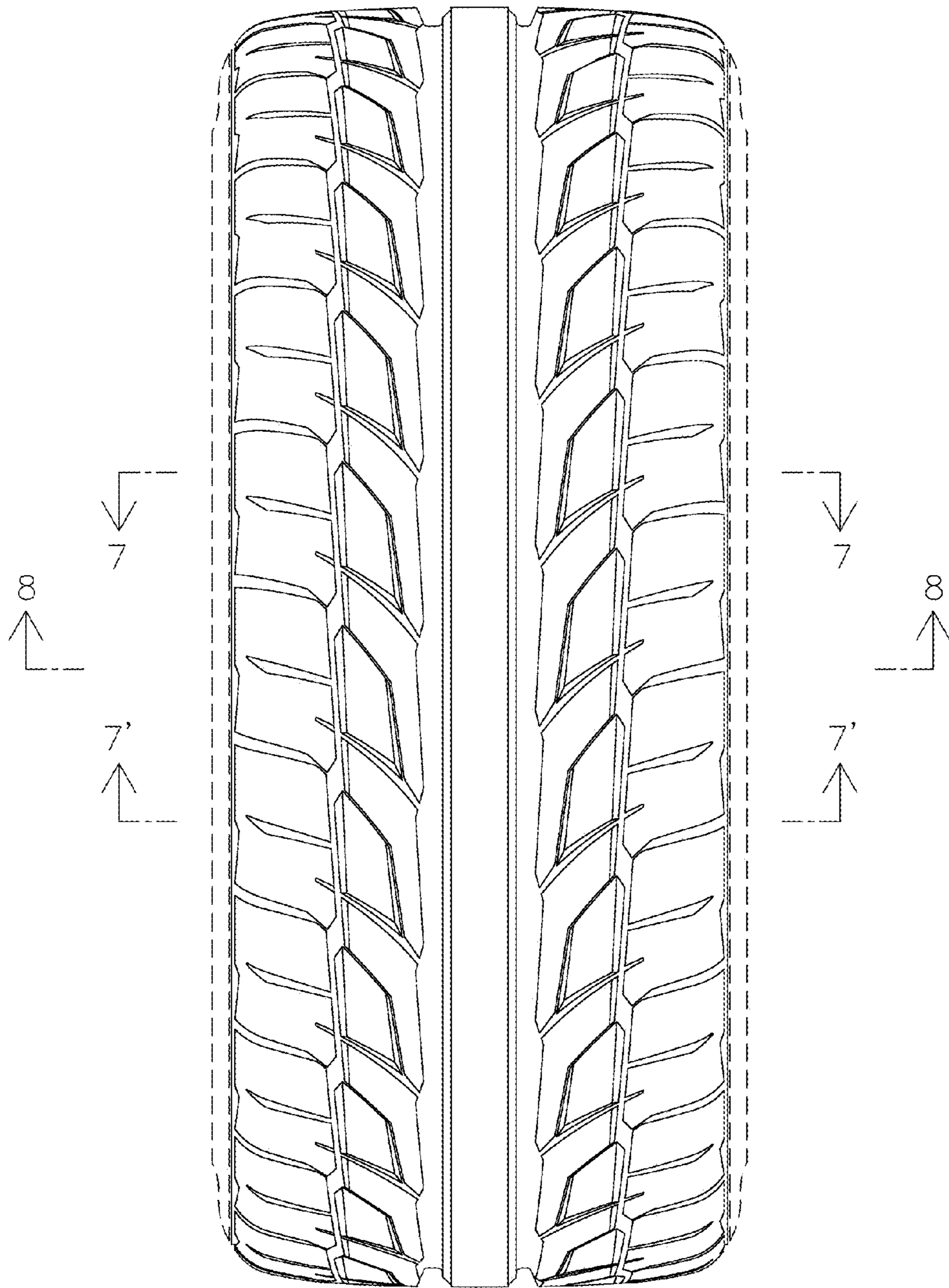

FIG. 2

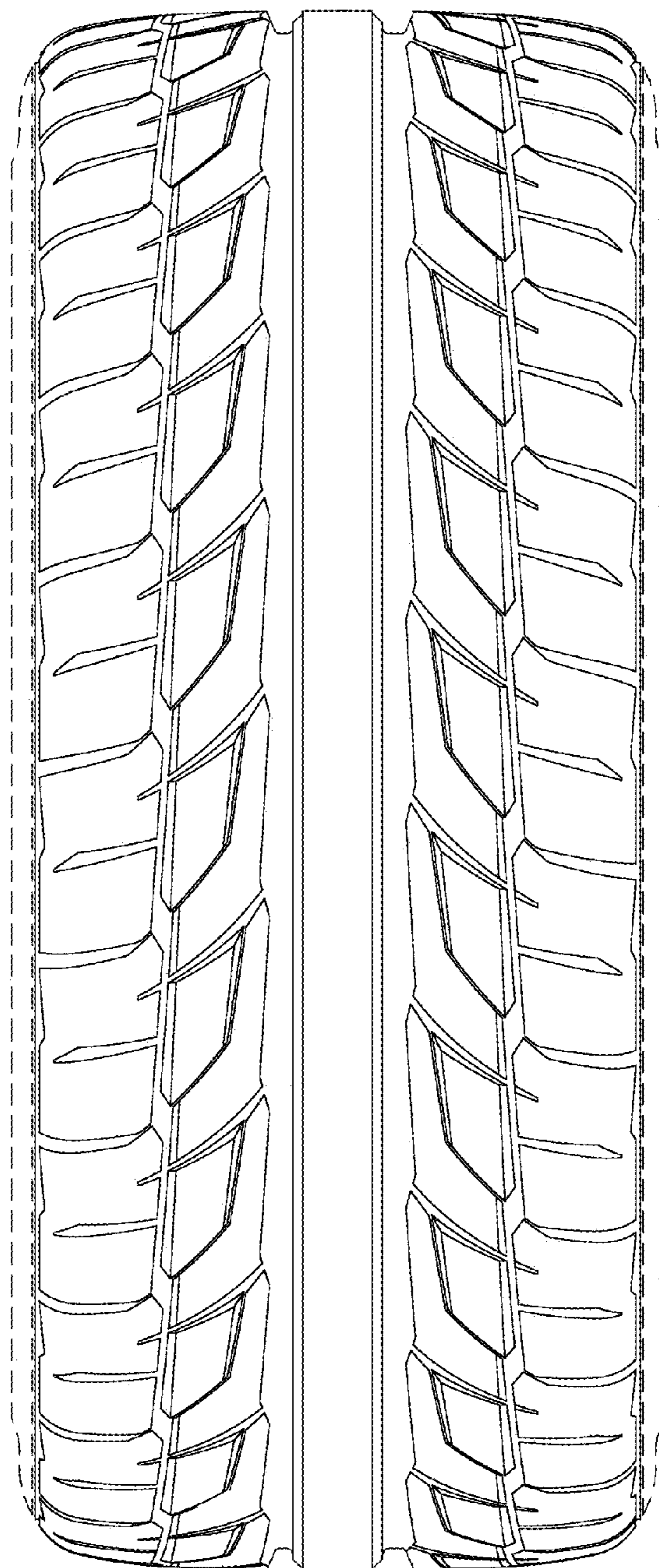

FIG. 3

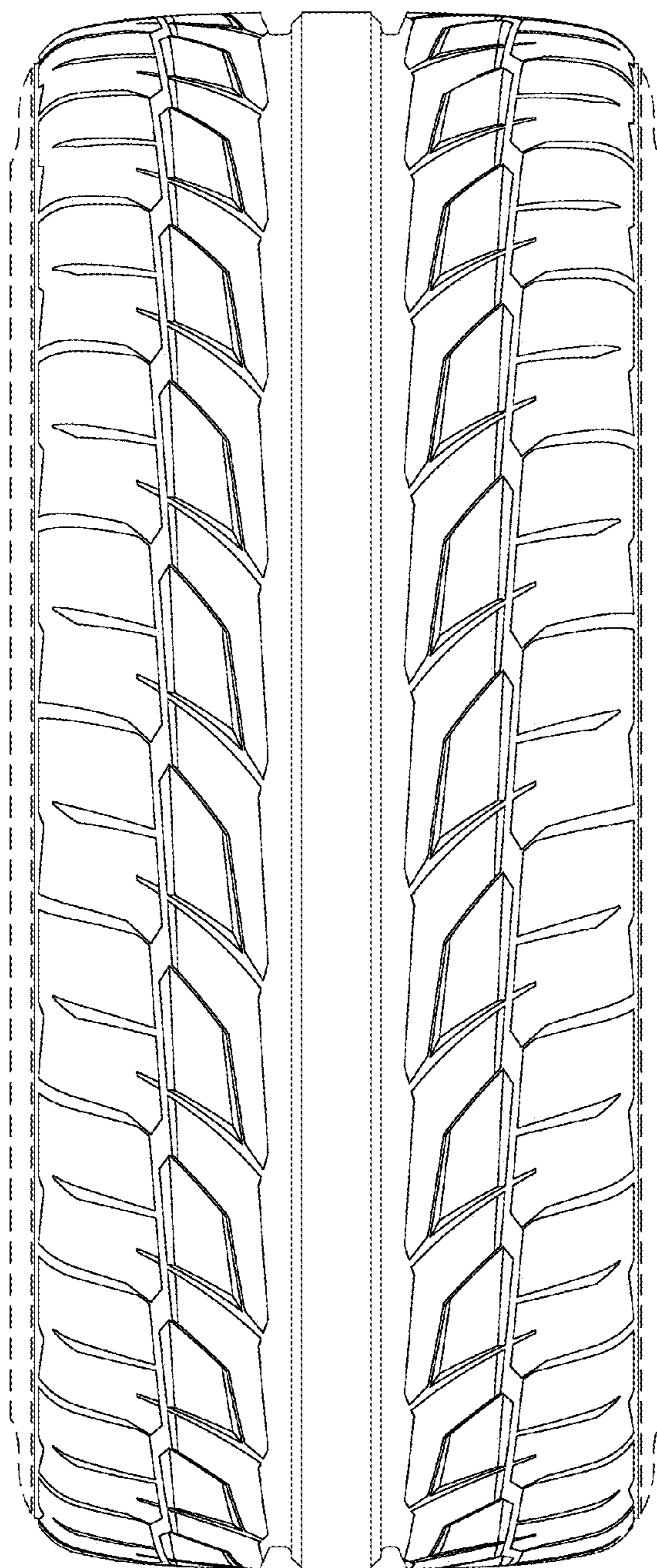

FIG. 4

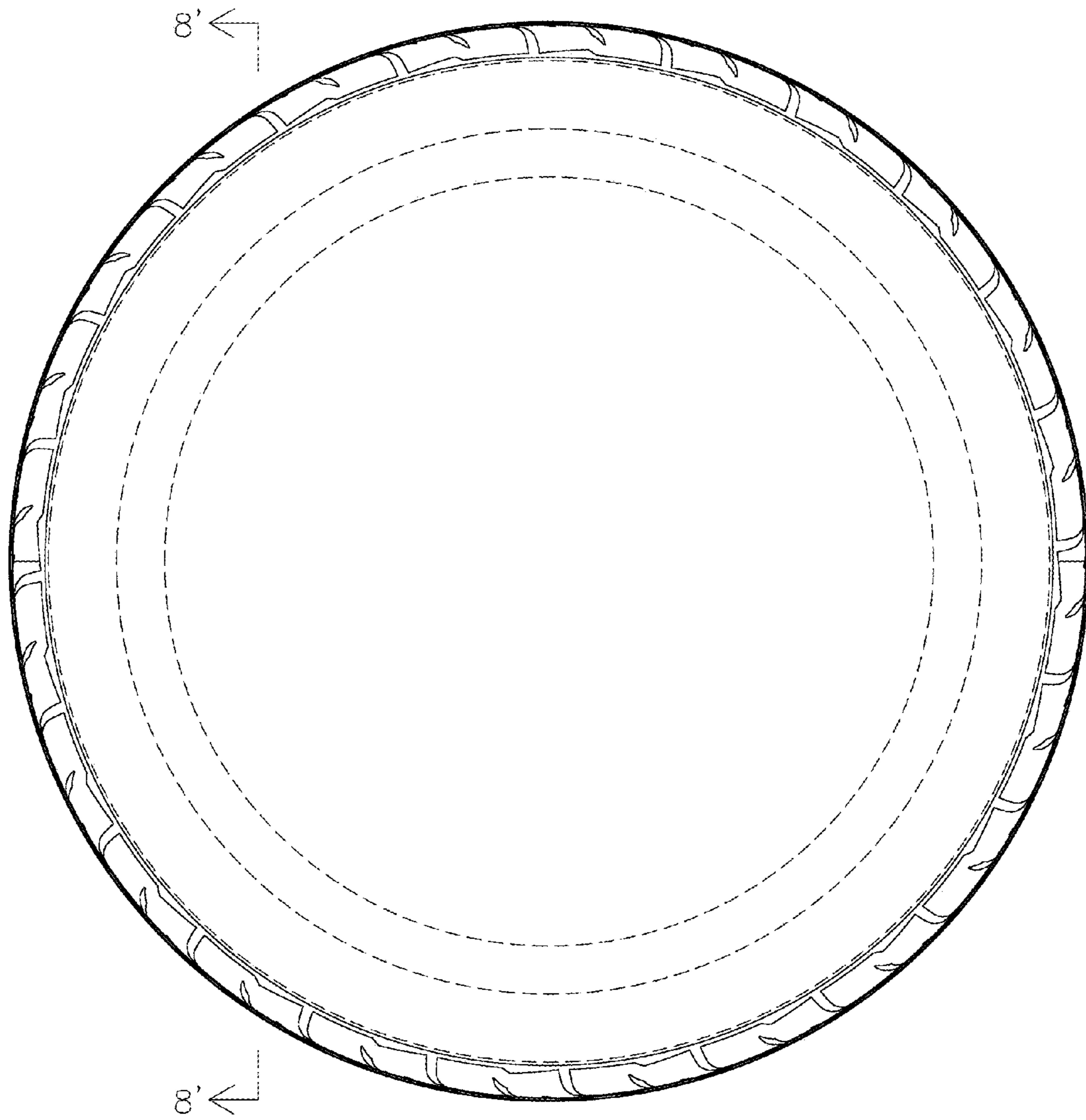

FIG. 5

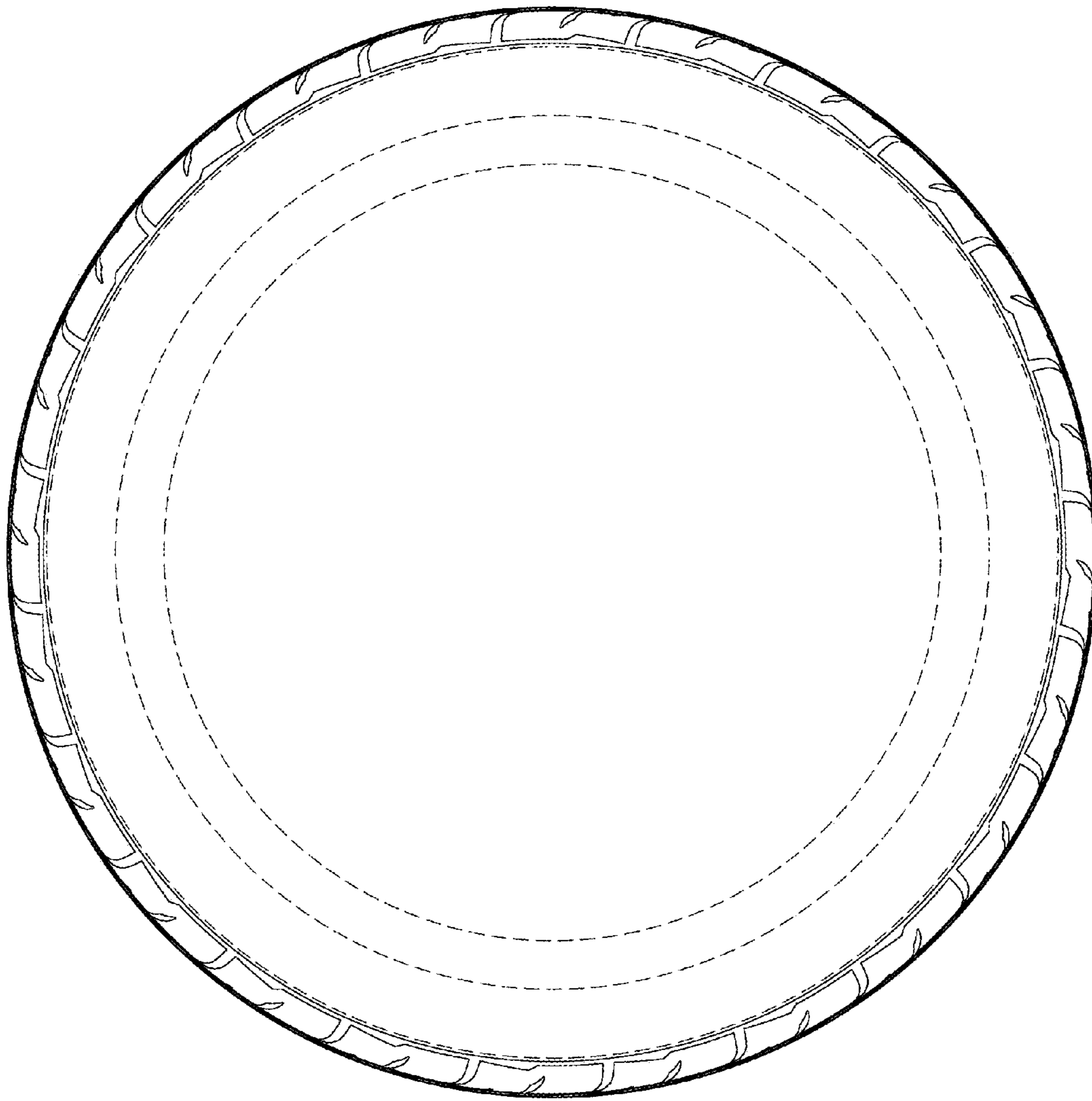

FIG. 6

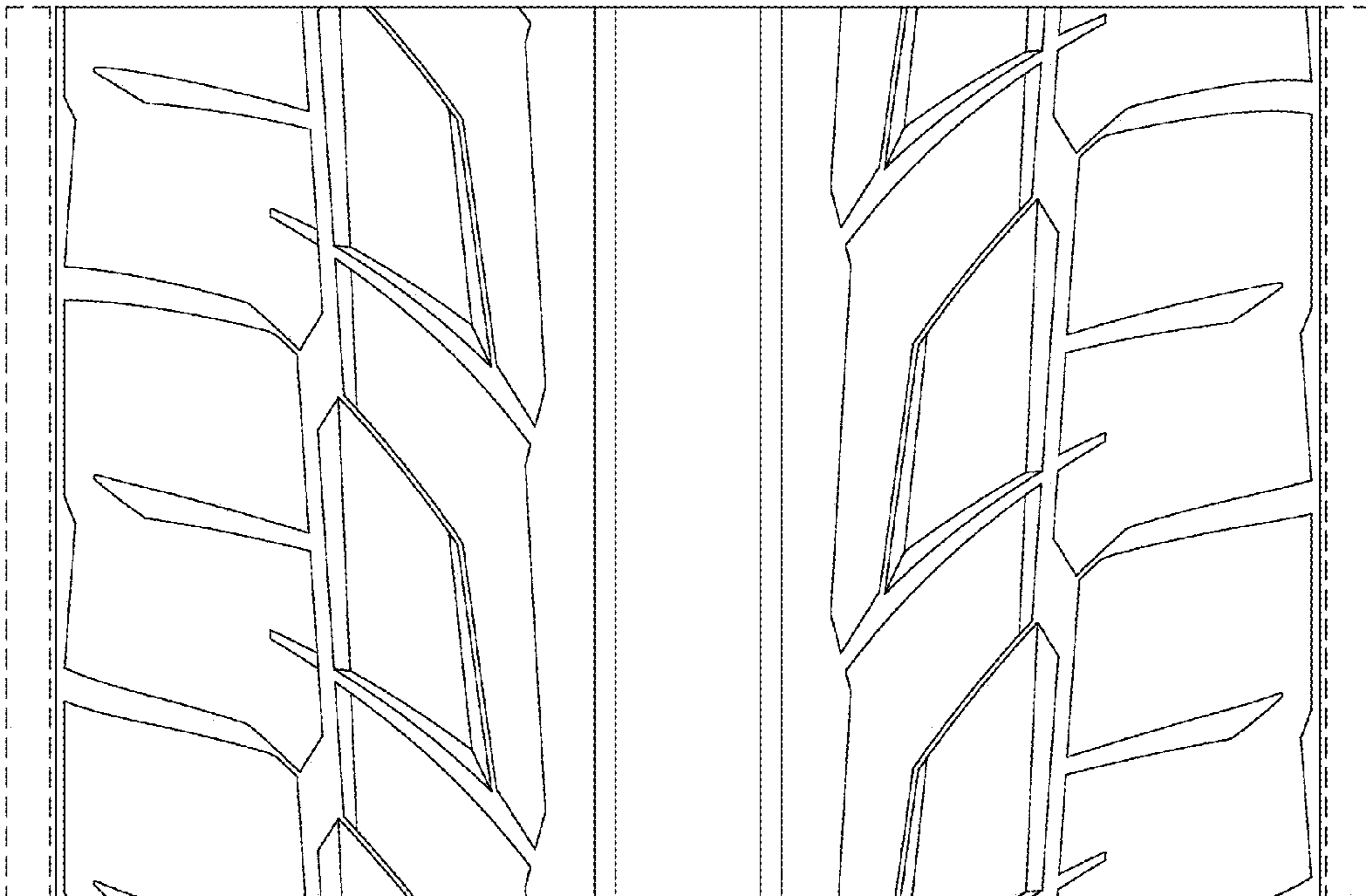

FIG. 7



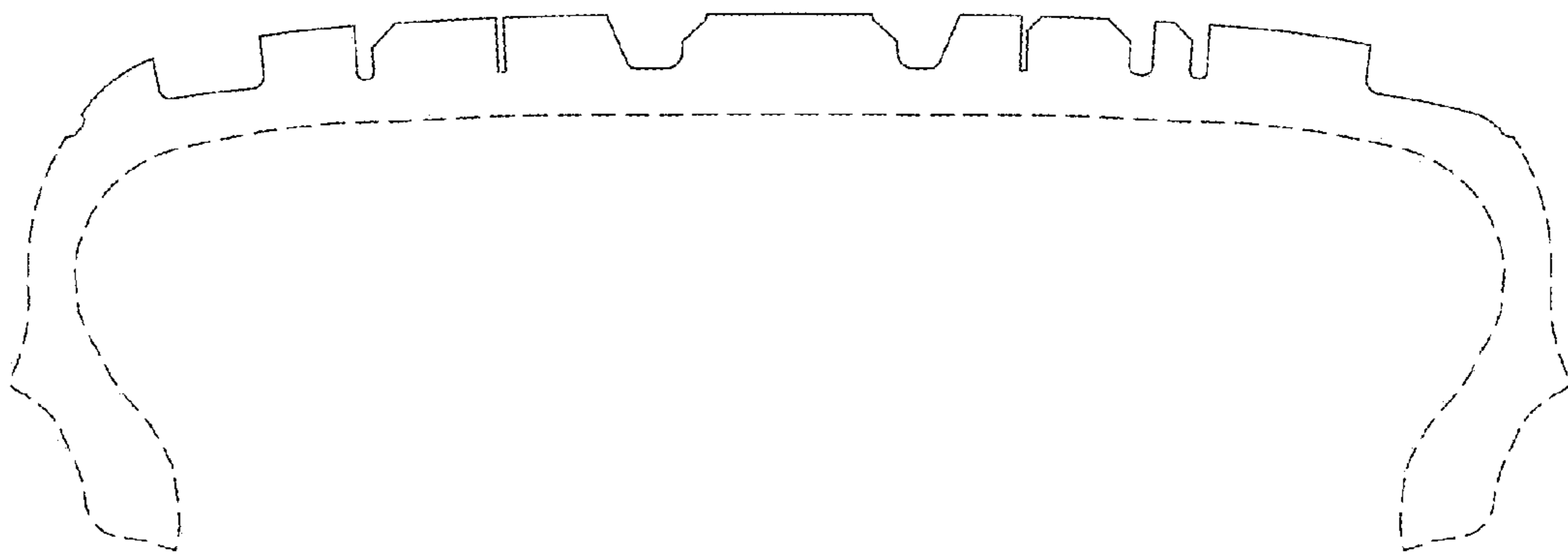

FIG. 8