



US00D762552S

(12) **United States Design Patent**
Xue

(10) **Patent No.:** **US D762,552 S**

(45) **Date of Patent:** **** Aug. 2, 2016**

(54) **TIRE**

(71) Applicant: **ITG Voma Corp.**, Memphis, TN (US)

(72) Inventor: **Jinxu Xue**, Dongying Shandong (CN)

(73) Assignee: **ITG VOMA CORP.**, Memphis, TN (US)

(**) Term: **14 Years**

(21) Appl. No.: **29/501,395**

(22) Filed: **Sep. 3, 2014**

(51) **LOC (10) Cl.** **12-15**

(52) **U.S. Cl.**
USPC **D12/546**

(58) **Field of Classification Search**
USPC 152/5, 151, 152.1, 167, 208,
152/209.1-209.28, 246, 450, 526, 527, 532,
152/535, 538, 541; D12/145, 500-605,
D12/900-901; 425/28.1

CPC B60C 11/00-11/246; B60C 2011/0325;
B60C 2011/0337; B60C 2011/0339; B60C
2011/0386; B60C 3/00-3/08; B60C 1/00;
B60C 2200/00; B60C 2200/02; B60C
2200/04; B60C 2200/06; B60C 2200/065;
B60C 2200/08; B60C 2200/10; B60C
2200/12; B60C 2200/14; B60C 7/00; B60C
7/005; B60C 7/02; B60C 7/04; B60C 7/08;
B60C 5/00; B60C 13/00

See application file for complete search history.

(56) **References Cited**

U.S. PATENT DOCUMENTS

D413,089 S *	8/1999	Matsuda	D12/590
D507,519 S *	7/2005	Lo	D12/556
D619,080 S *	7/2010	Woidtke	D12/519
D624,871 S *	10/2010	Behr	D12/519
D704,624 S *	5/2014	Miyazaki	D12/590
D710,291 S *	8/2014	Mosko	D12/519
D719,502 S *	12/2014	Shimizu	D12/587
D722,010 S *	2/2015	Tian	D12/521
D728,452 S *	5/2015	Sano	D12/521
D728,453 S *	5/2015	Maxwell	D12/523
D730,269 S *	5/2015	Maxwell	D12/523
D737,198 S *	8/2015	Wang	D12/601
D740,745 S *	10/2015	Tian	D12/586

* cited by examiner

Primary Examiner — Susan Bennett Hattan

Assistant Examiner — Keith Wilson

(74) *Attorney, Agent, or Firm* — Robert D. Becker; Manatt, Phelps & Phillips LLP

(57) **CLAIM**

The ornamental design for a tire, as shown and described.

DESCRIPTION

FIG. 1 is a top perspective view of a tire showing a new design;

FIG. 2 is a front elevation view thereof;

FIG. 3 is a top plane view thereof; and,

FIG. 4 is an enlarged top plane view of a portion thereof.

The dot-dot-dash broken line depicts the location and borders of enlarged fragmentary views and form no part of the claim. The dash-dash broken lines depict unclaimed portions of the tire that form no part of the claimed design.

1 Claim, 4 Drawing Sheets

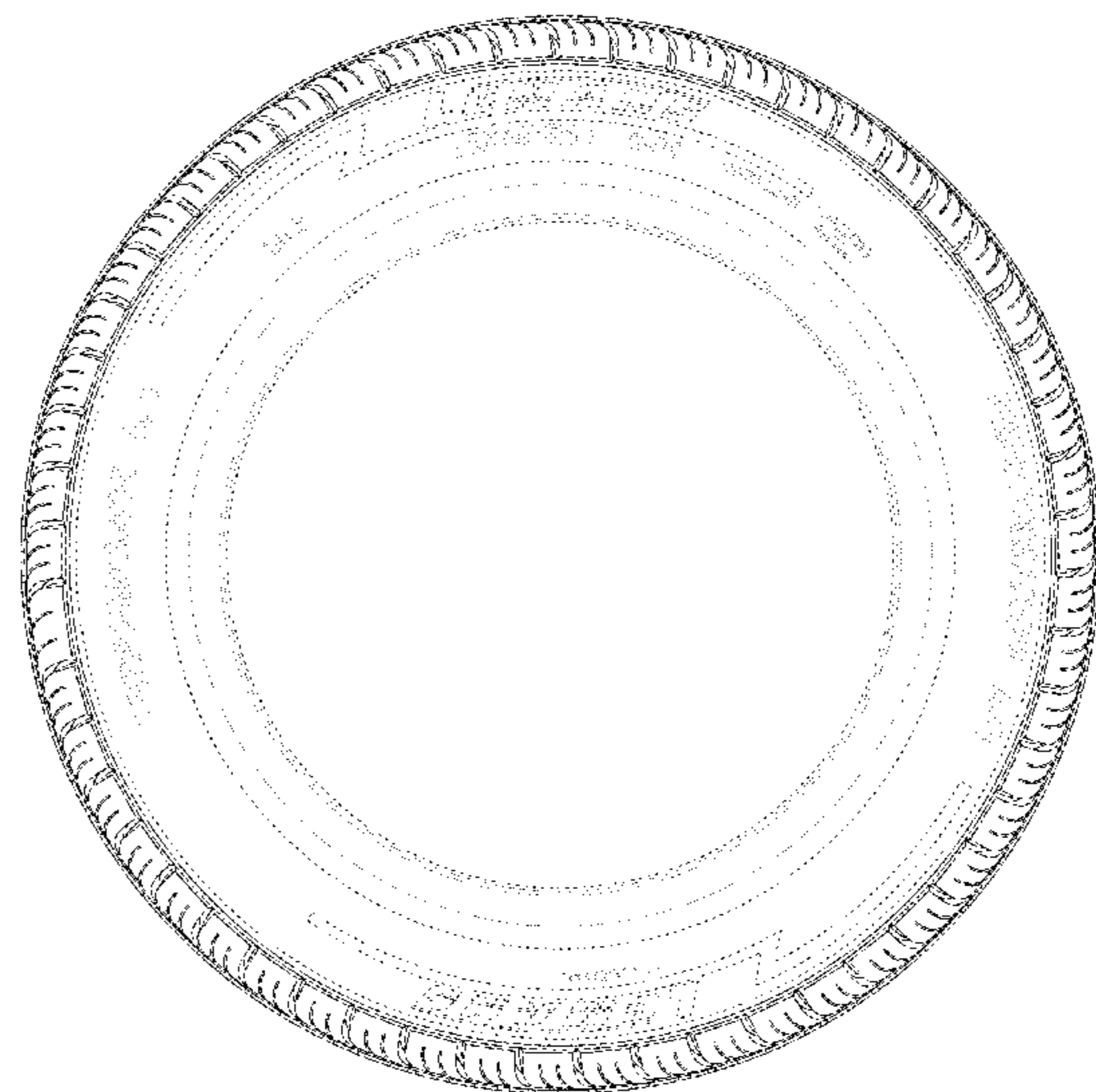
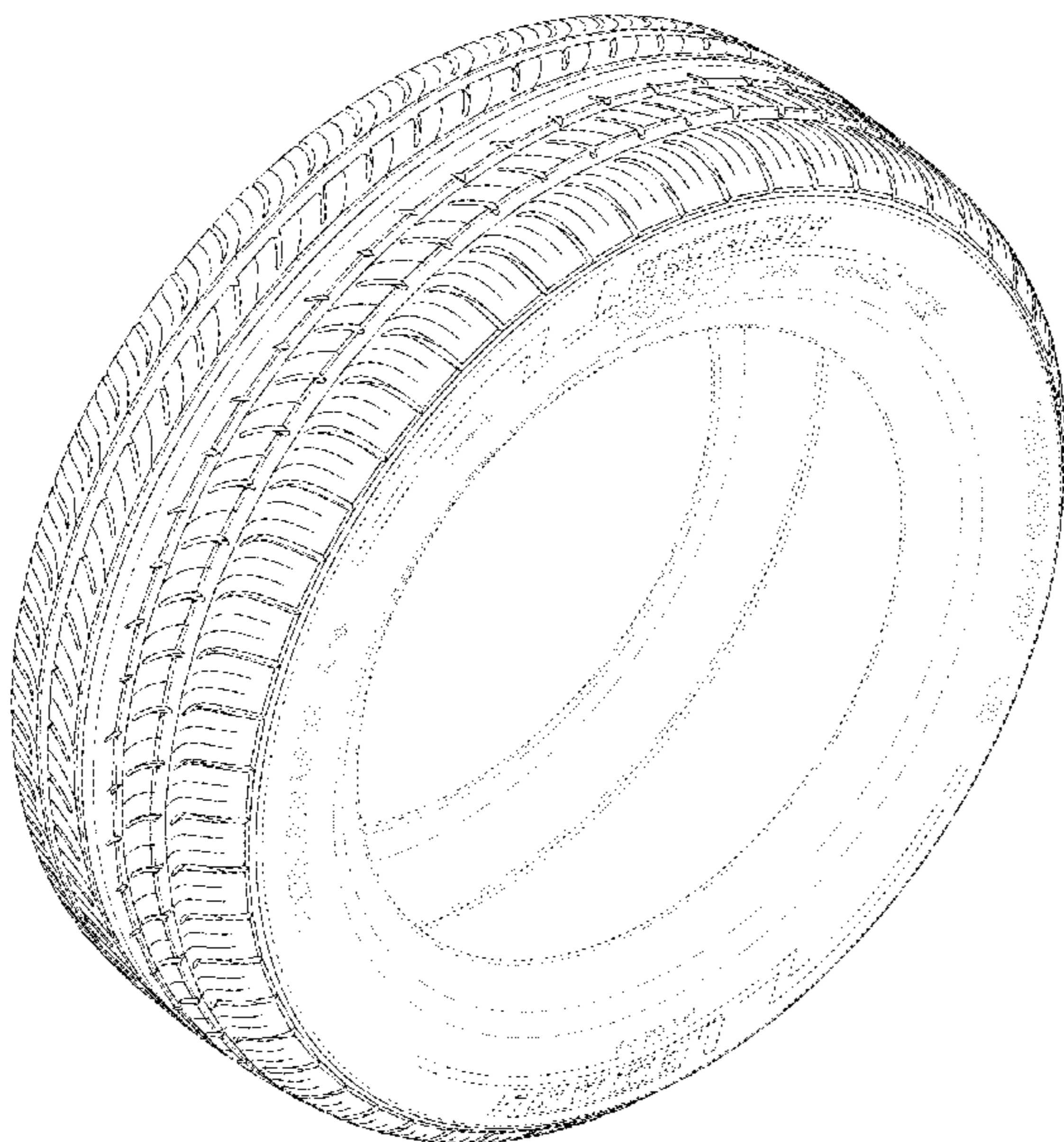

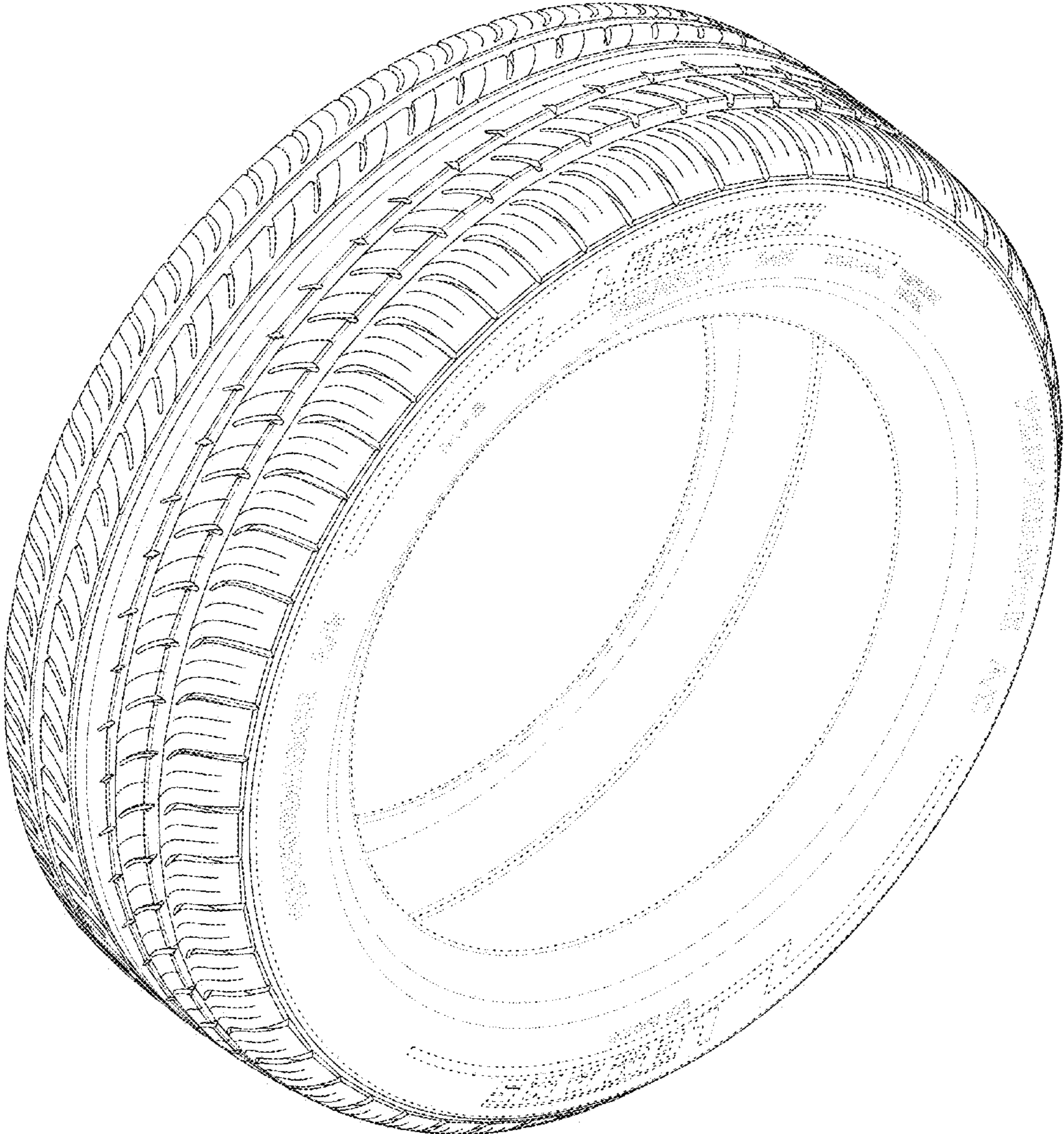

Fig. 1

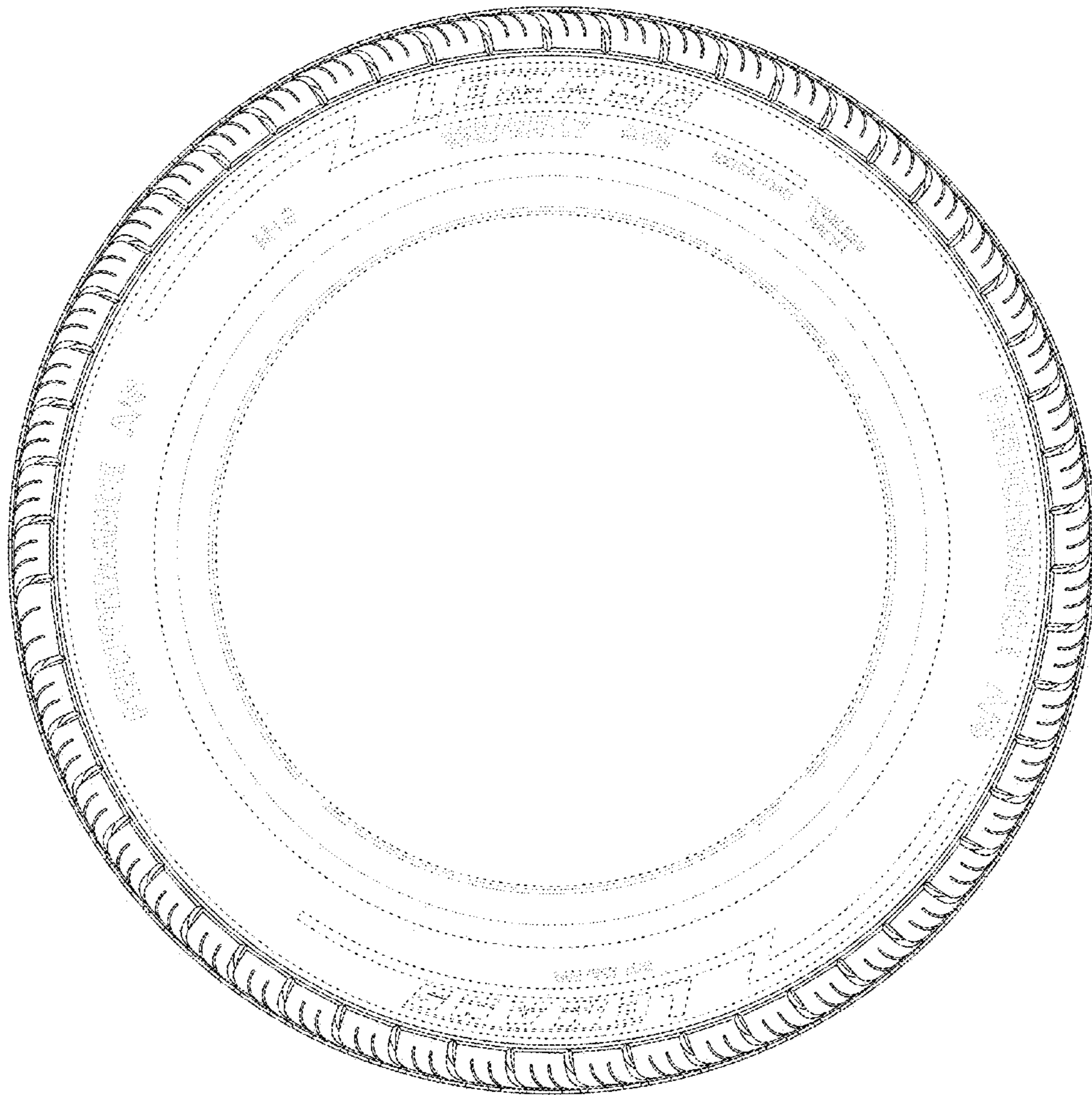

Fig. 2

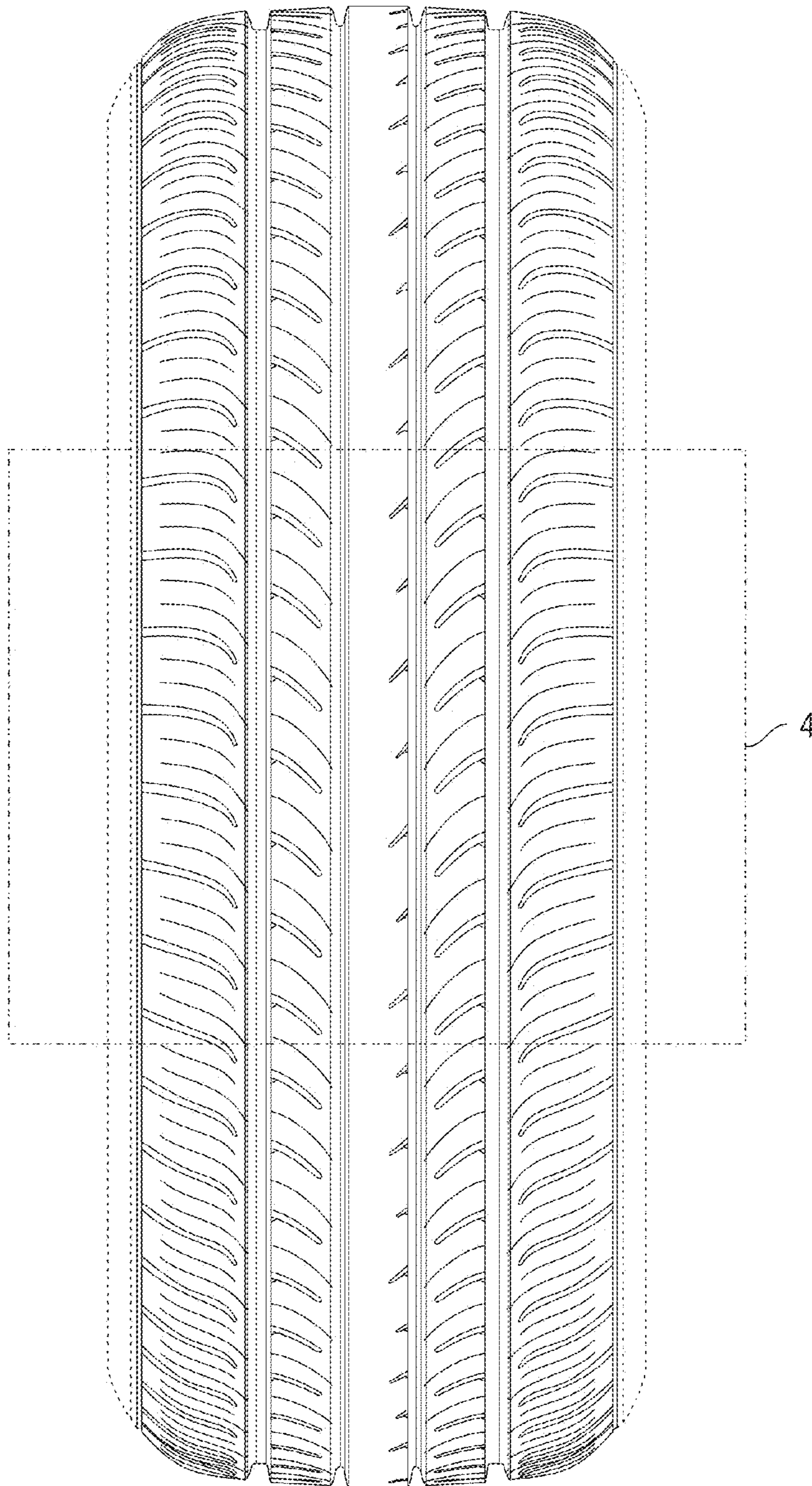

Fig. 3

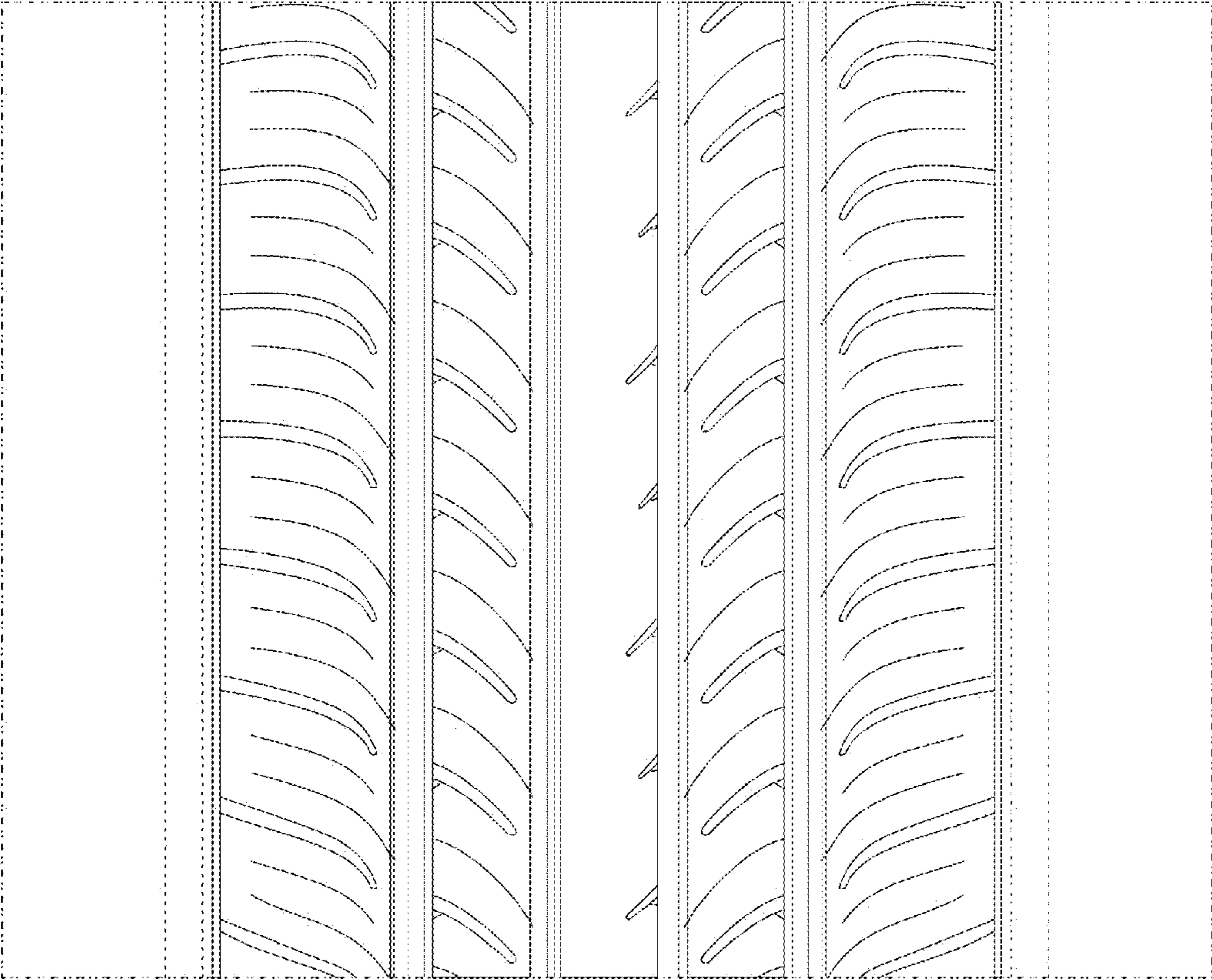

Fig. 4