



US00D762519S

(12) **United States Design Patent**
Sugesawa et al.

(10) **Patent No.:** **US D762,519 S**
(45) **Date of Patent:** **** Aug. 2, 2016**

- (54) **LIGHTING FIXTURE FOR A PASSENGER CARRYING CAR**
- (71) Applicants: **CENTRAL JAPAN RAILWAY COMPANY**, Nagoya-shi, Aichi (JP); **NIPPON SHARYO, LTD.**, Nagoya-shi, Aichi (JP)
- (72) Inventors: **Masahiro Sugésawa**, Nagoya (JP); **Tomoyuki Fukunaga**, Nagoya (JP); **Yoshikazu Sumi**, Motosu (JP); **Masayuki Hattori**, Motosu (JP); **Kuniharu Matsuda**, Osaka (JP); **Akira Nishikawa**, Osaka (JP); **Hiroki Tanaka**, Nagoya (JP); **Hiroyuki Ishikura**, Nagoya (JP)
- (73) Assignees: **NIPPON SHARYO CO. LTD.**, Nagoya (JP); **CENTRAL JAPAN RAILWAY COMPANY**, Nagoya (JP)

(**) Term: **14 Years**
 (21) Appl. No.: **29/521,071**
 (22) Filed: **Mar. 19, 2015**

- (30) **Foreign Application Priority Data**
 Sep. 19, 2014 (JP) 2014-020862
- (51) **LOC (10) CL.** **12-03**
- (52) **U.S. Cl.**
 USPC **D12/42; D26/31**
- (58) **Field of Classification Search**
 USPC D12/36-51, 320, 195, 345, 99;
 D25/138-164, 58; D26/72, 80-92,
 D26/142, 143, 144, 154, 153, 77, 138, 122,
 D26/123, 74, 75, 118, 68, 62, 65, 127, 128,
 D26/66, 113, 1, 2, 3, 76, 120, 119, 124, 78,
 D26/131, 132, 137, 140, 141, 151, 152, 155,
 D26/31, 28, 35
 CPC B61D 17/12; B61D 17/06; B61D 17/02;
 B61D 17/005; B61D 27/00; B61D 17/045;
 B61D 17/00; Y02T 30/32; B60Q 3/025;
 B60Q 3/004; B60Q 3/02; B60Q 3/0246;
 B60Q 3/0213; B60Q 1/0029; B60Q 3/00;
 B64D 2011/0038

See application file for complete search history.

(56) **References Cited**

U.S. PATENT DOCUMENTS

2,080,960 A * 5/1937 Dreyfuss B60Q 3/025
105/327

(Continued)

Primary Examiner — T. Chase Nelson
Assistant Examiner — Ania Aman

(74) *Attorney, Agent, or Firm* — Oliff PLC

(57) **CLAIM**

The ornamental design for a lighting fixture for a passenger carrying car, as shown and described.

DESCRIPTION

FIG. 1 is a right-side elevational reference view of a representative rail car which indicates the locations subsequent views;
 FIG. 2 is top plan reference view of the representative rail car and which indicates the locations subsequent views;
 FIG. 3 is a cross-sectional view along line 3 in FIG. 1 showing the lighting fixture for a passenger carrying car;
 FIG. 4 is an enlarged view of the area 4 in FIG. 3;
 FIG. 5 is an enlarged view of the area 5 in FIG. 3;
 FIG. 6 is an enlarged view of the area 6 in FIG. 3;
 FIG. 7 is a cross-sectional view along line 7' in FIG. 1 and line 7 in FIG. 2;
 FIG. 8 is a cross-sectional view along line 8' in FIG. 1 and line 8 in FIG. 2;
 FIG. 9 is an enlarged view of the area 9 in FIG. 7;
 FIG. 10 is an enlarged view of the area 10 in FIG. 7;
 FIG. 11 is an enlarged view of the area 11 in FIG. 7;
 FIG. 12 is an enlarged view of the area 12 in FIG. 7;
 FIG. 13 is a cross-sectional view along line 13 in FIG. 3;
 FIG. 14 is an enlarged view of the area 14 in FIG. 13;
 FIG. 15 is an enlarged view of the area 15 in FIG. 13;
 FIG. 16 is an enlarged view of the area 16 in FIG. 13;
 FIG. 17 is an enlarged view of the area 17 in FIG. 13;
 FIG. 18 is an enlarged view of the area 18 in FIG. 13; and,
 FIG. 19 is an enlarged view of the area 19 in FIG. 13.
 The broken lines depict environmental subject matter only and form no part of the claimed design. The dot-dash chain lines indicate boundaries of the claimed subject matter and form no part of the claimed design. The dot-dot-dash chain lines indicate enlargement areas and form no part of the claimed design.

1 Claim, 13 Drawing Sheets

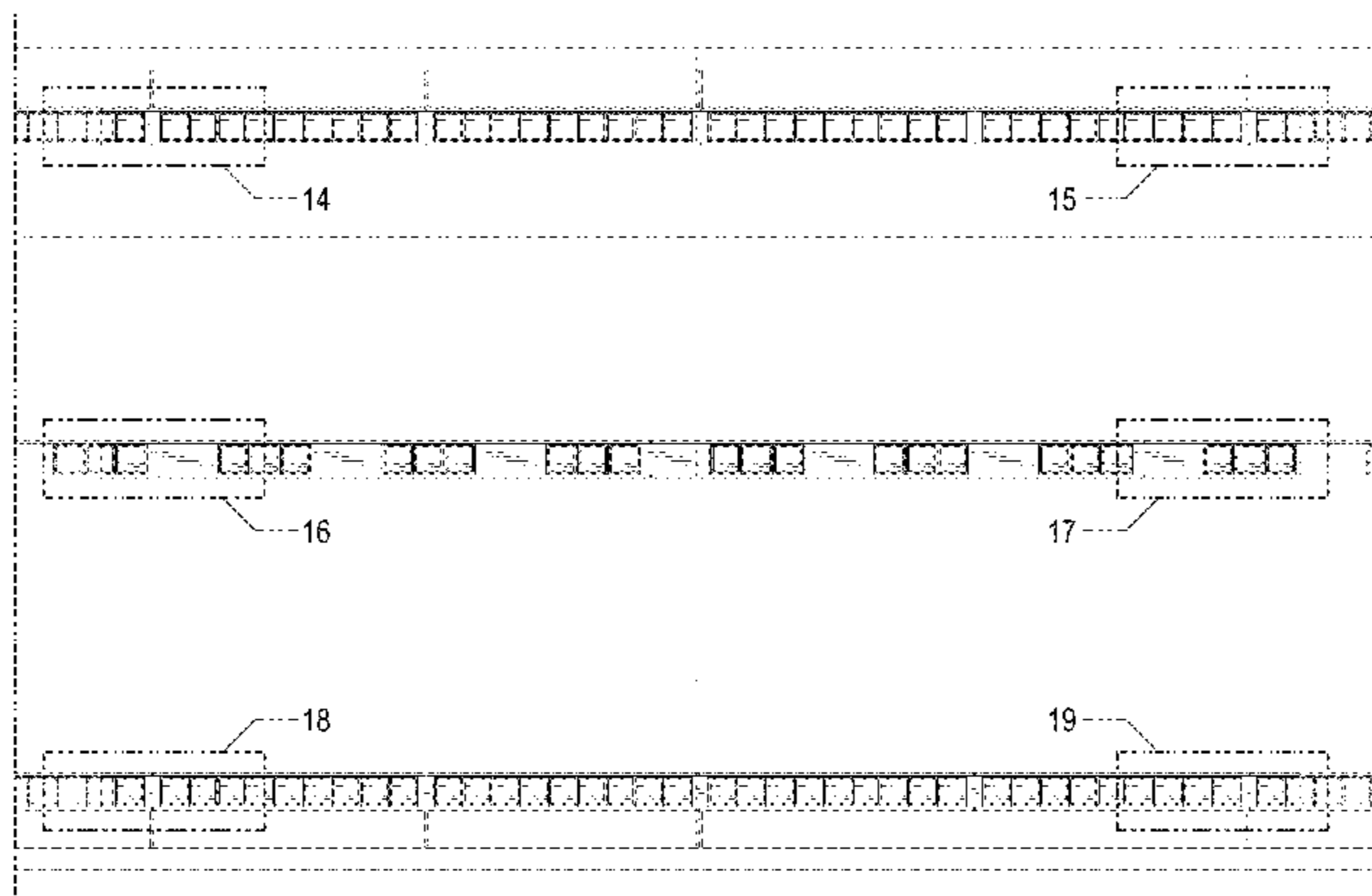

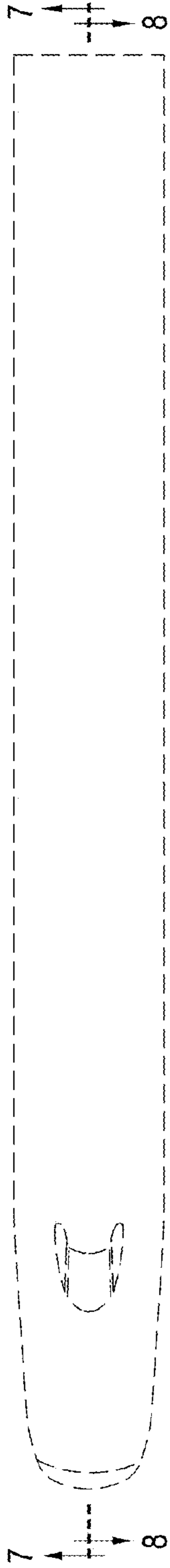

FIG. 2

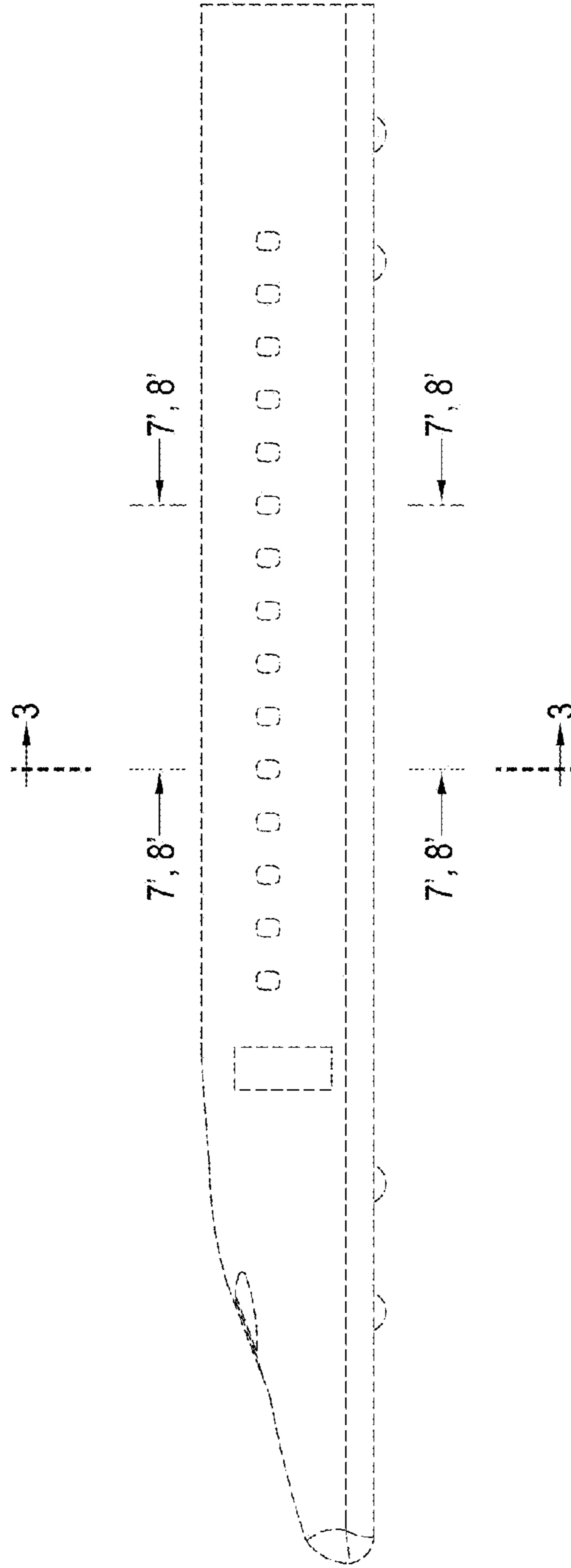

FIG. 1

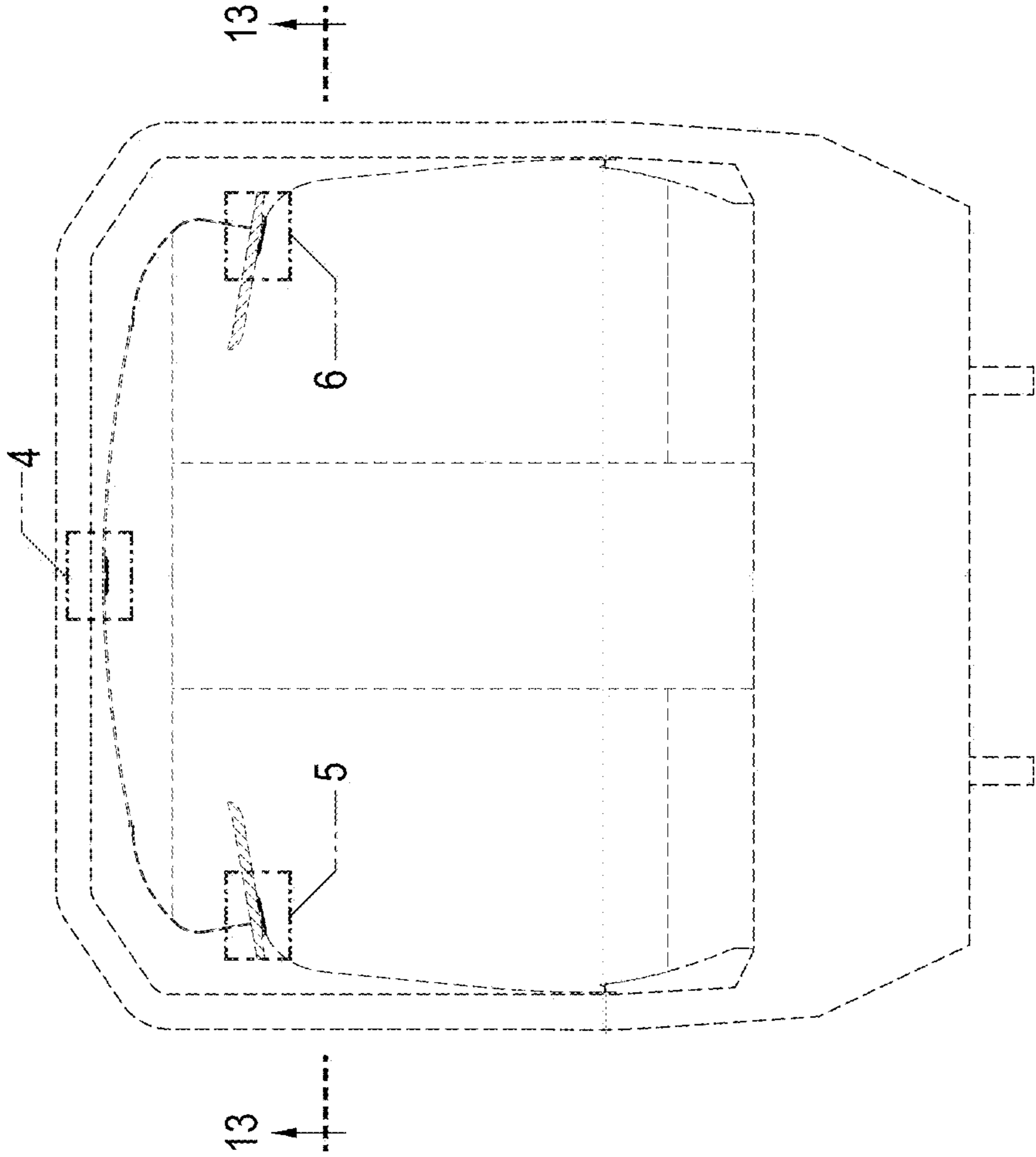

FIG. 3

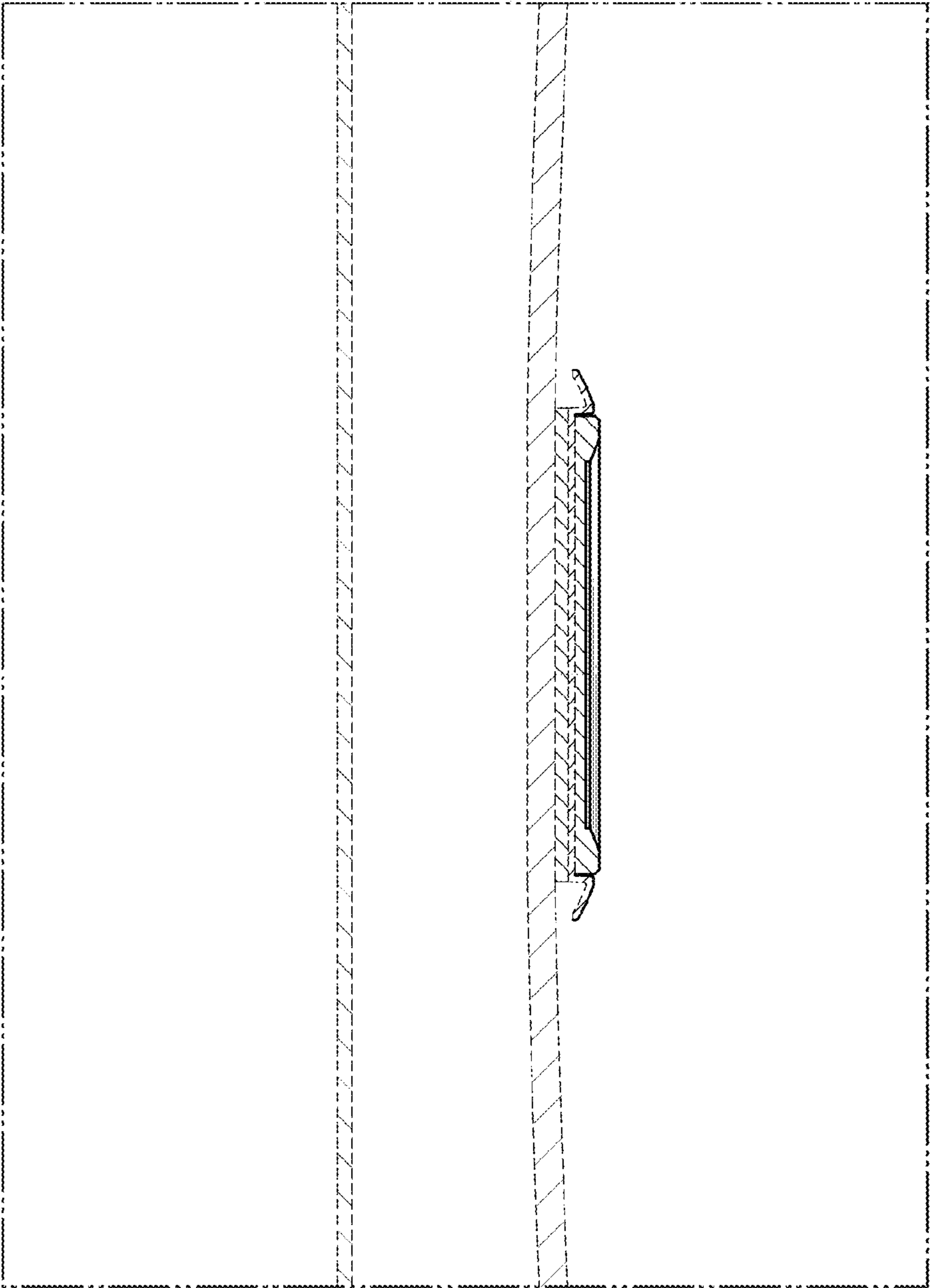

FIG. 4

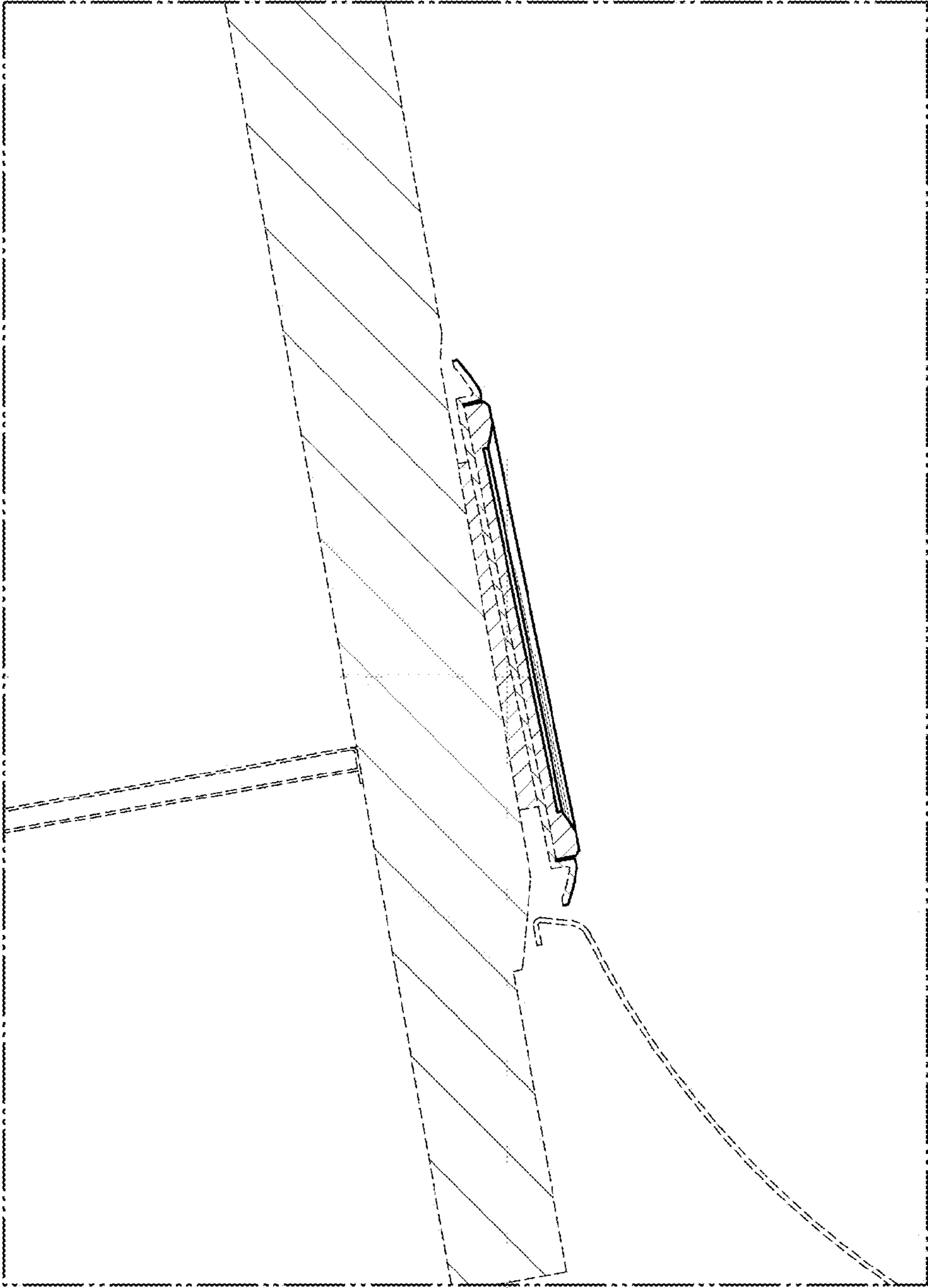

FIG. 5

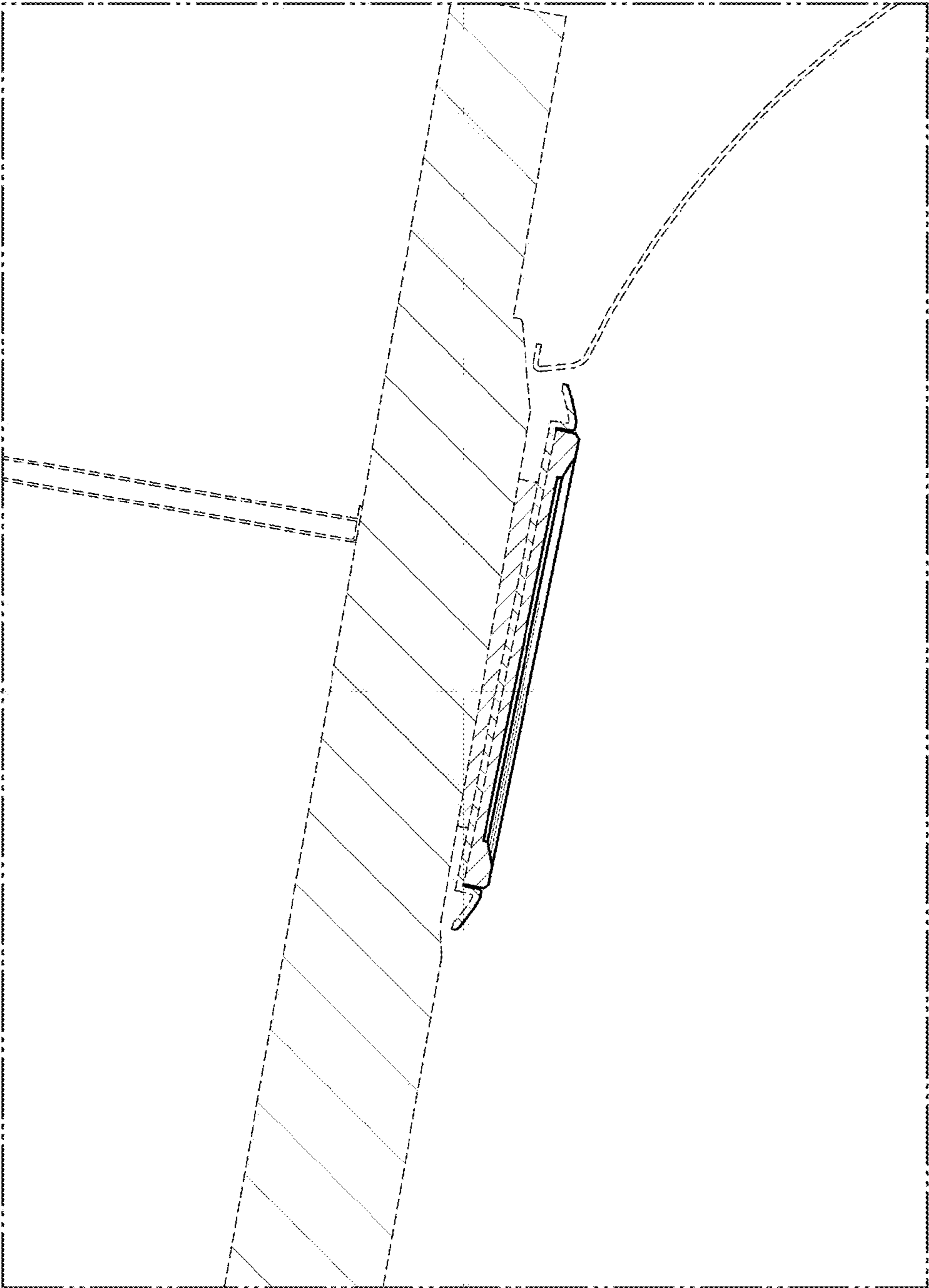

FIG. 6

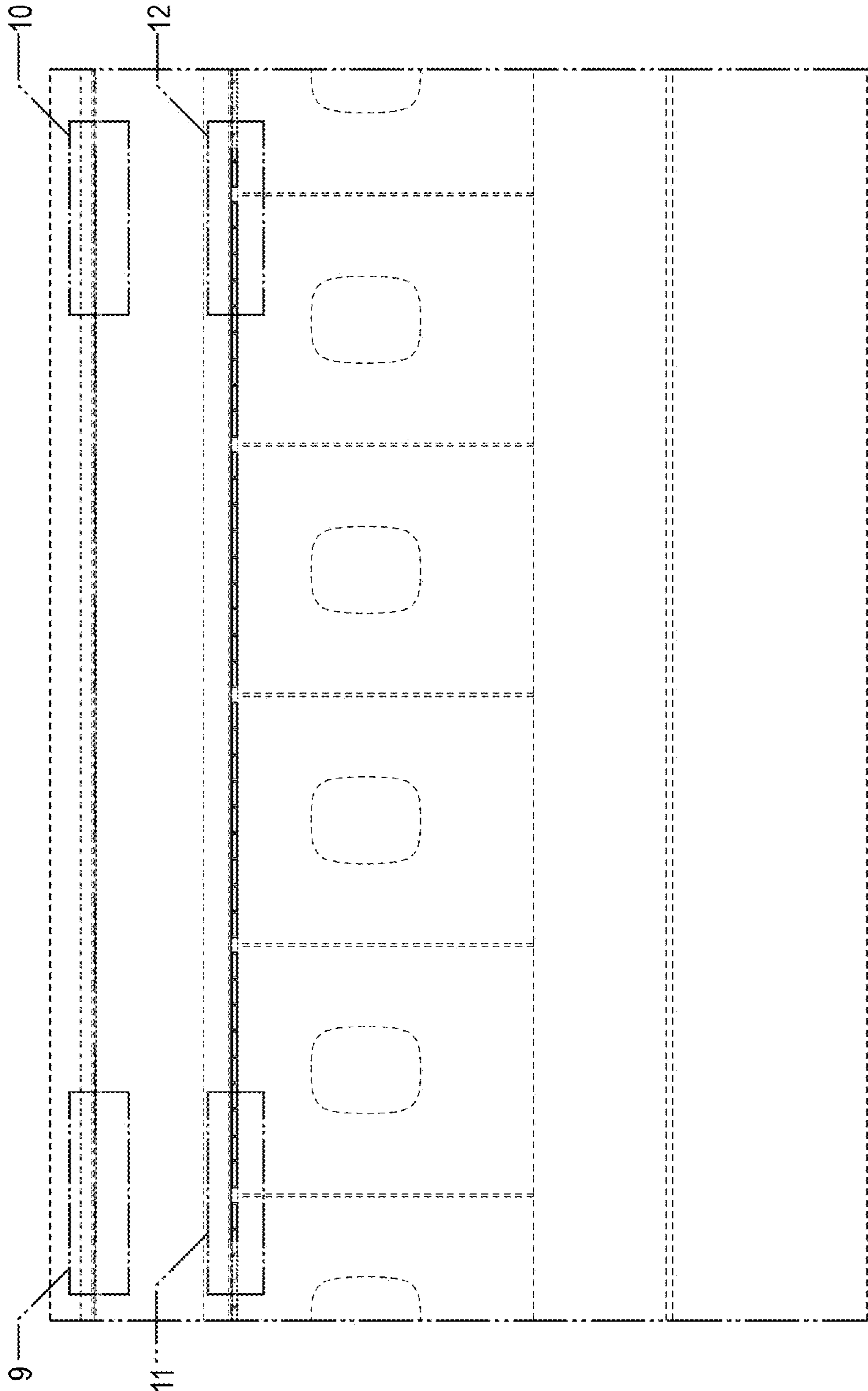

FIG. 7

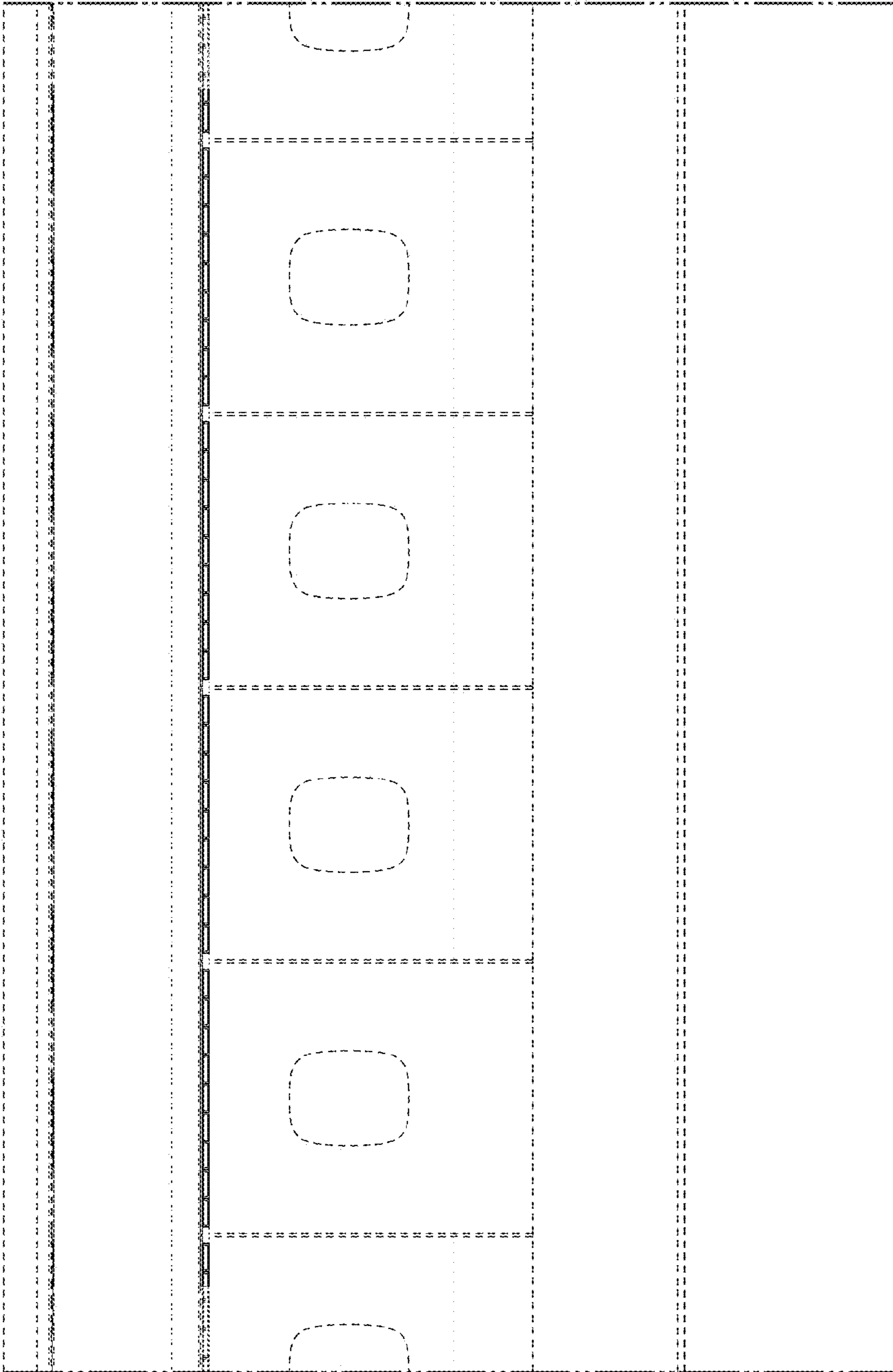

FIG. 8

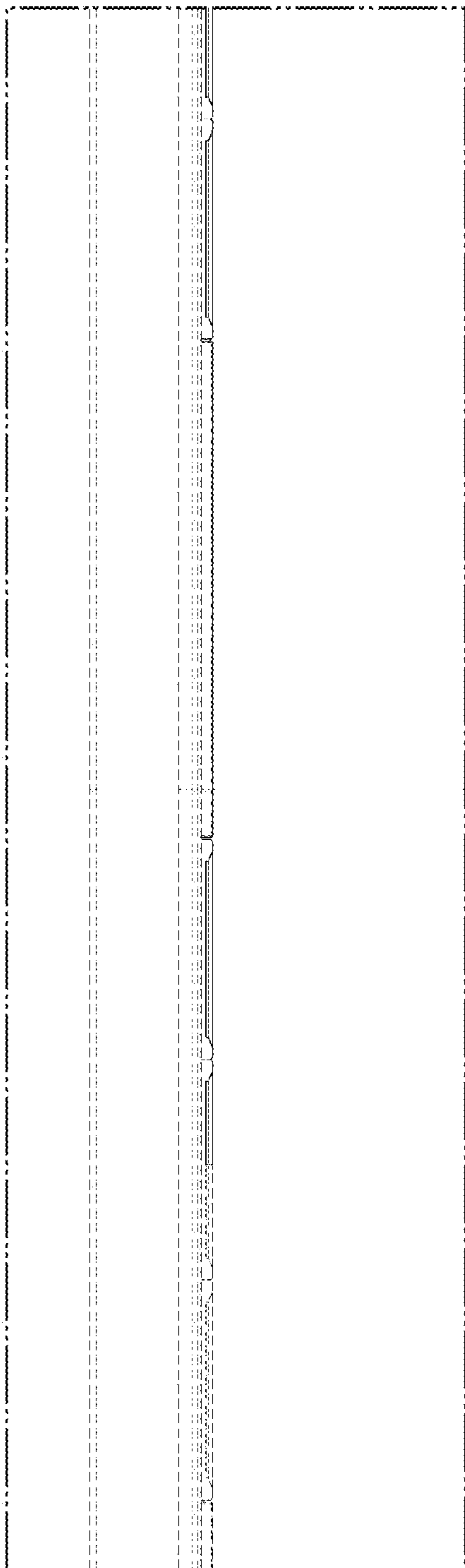

FIG. 9

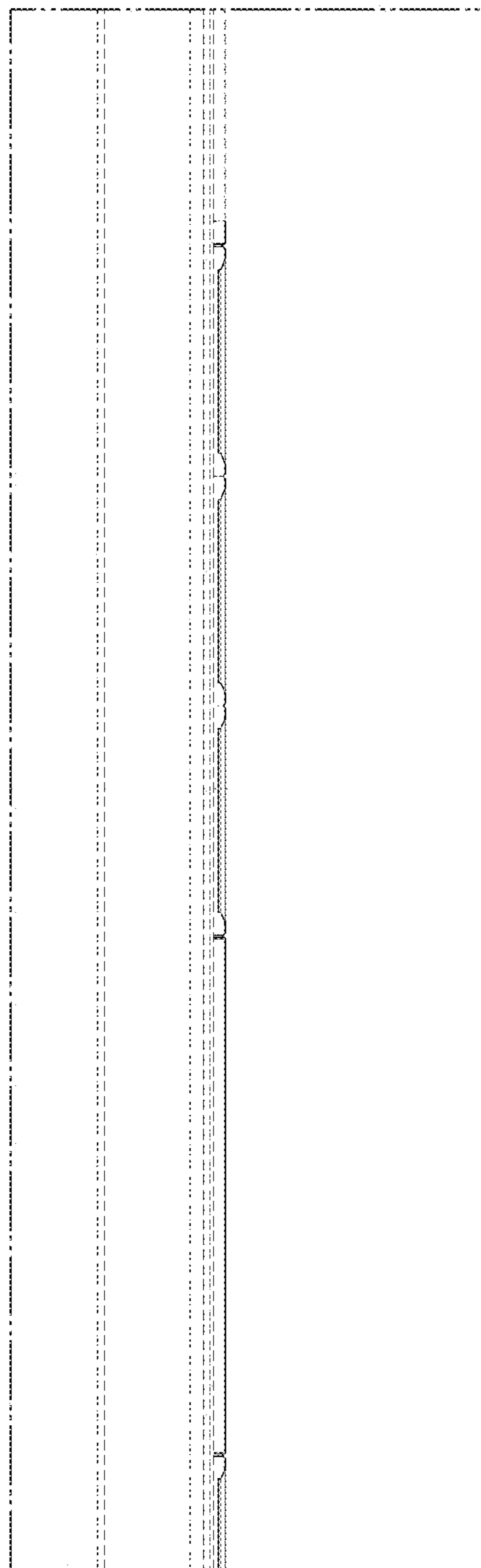

FIG. 10

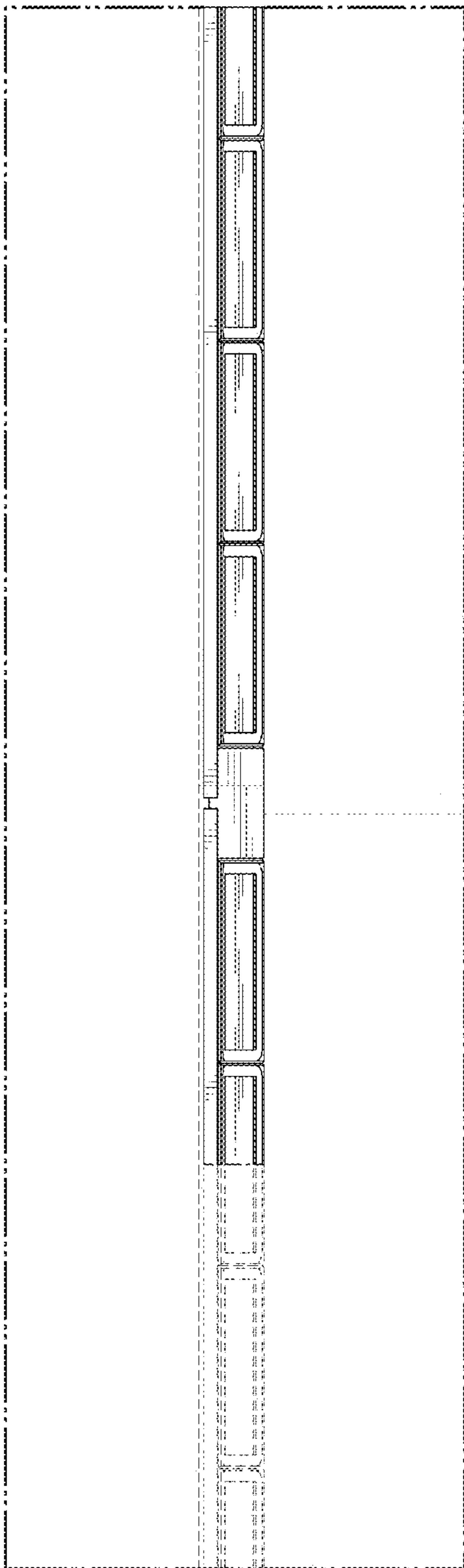

FIG. 11

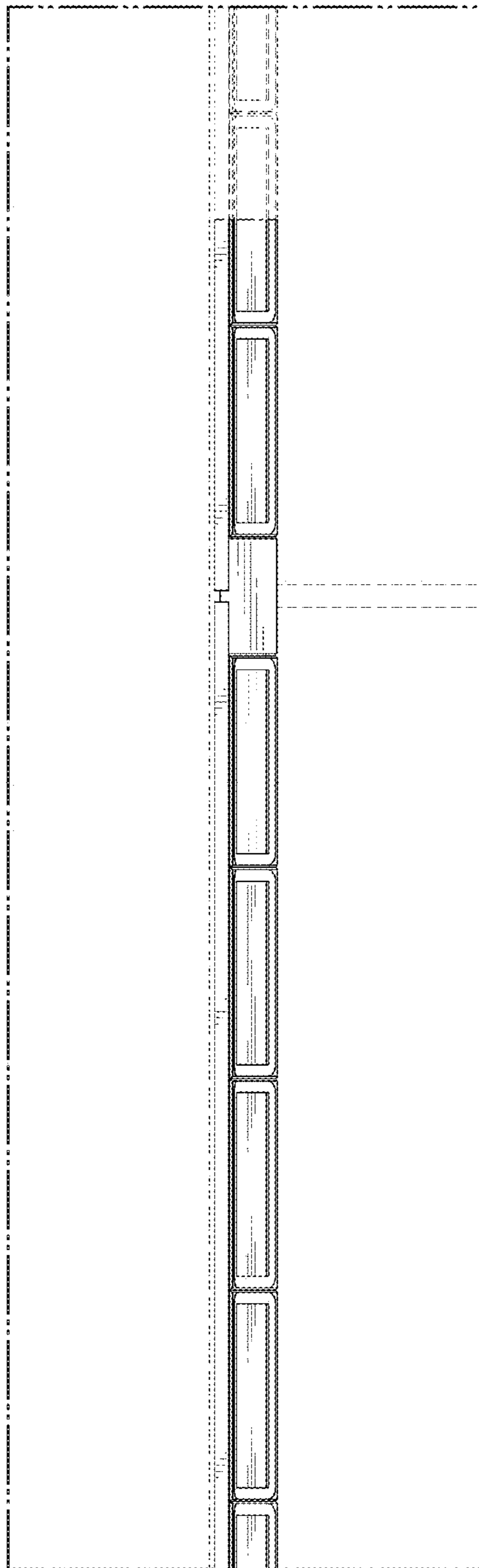

FIG. 12

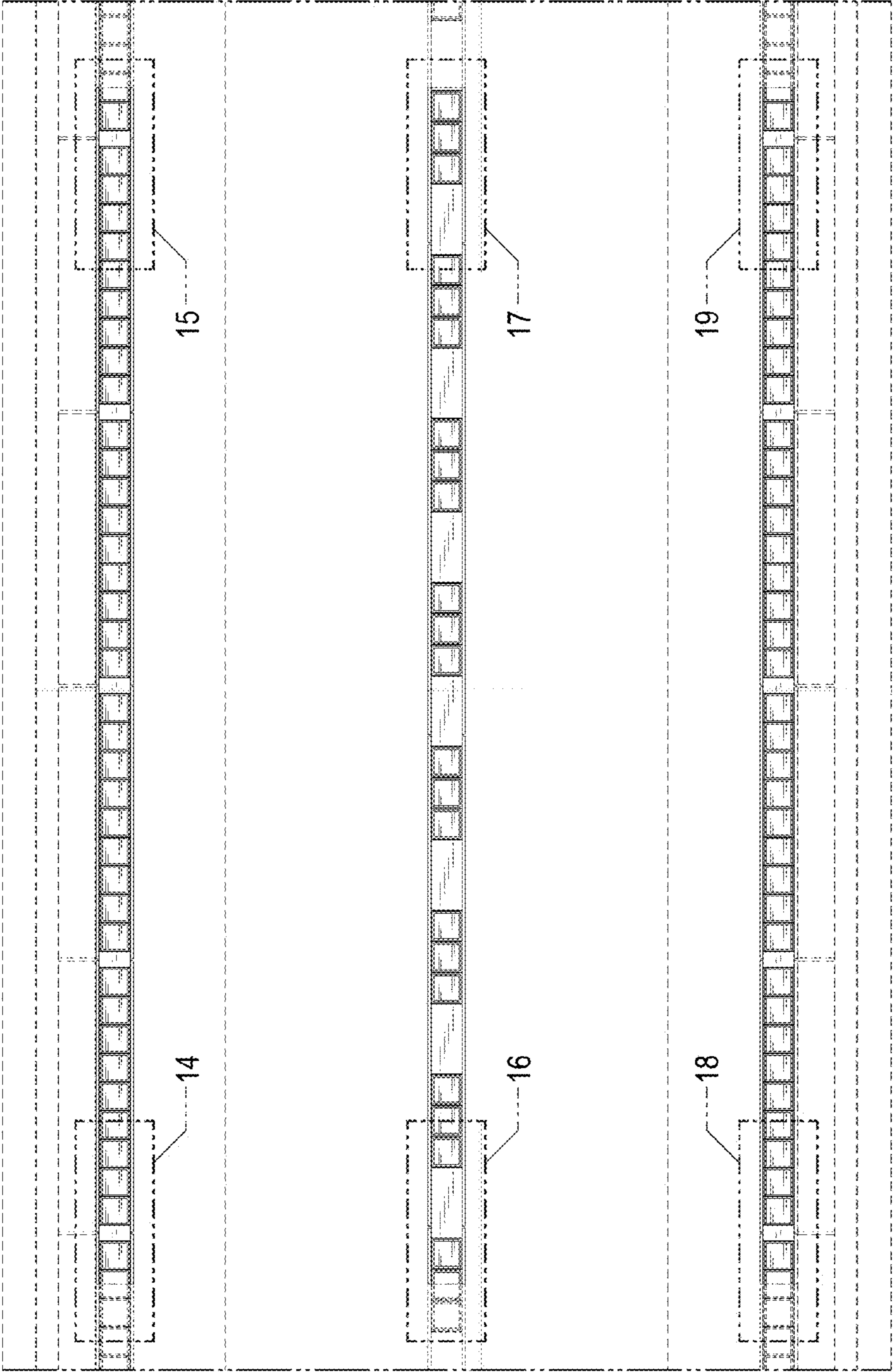

FIG. 13

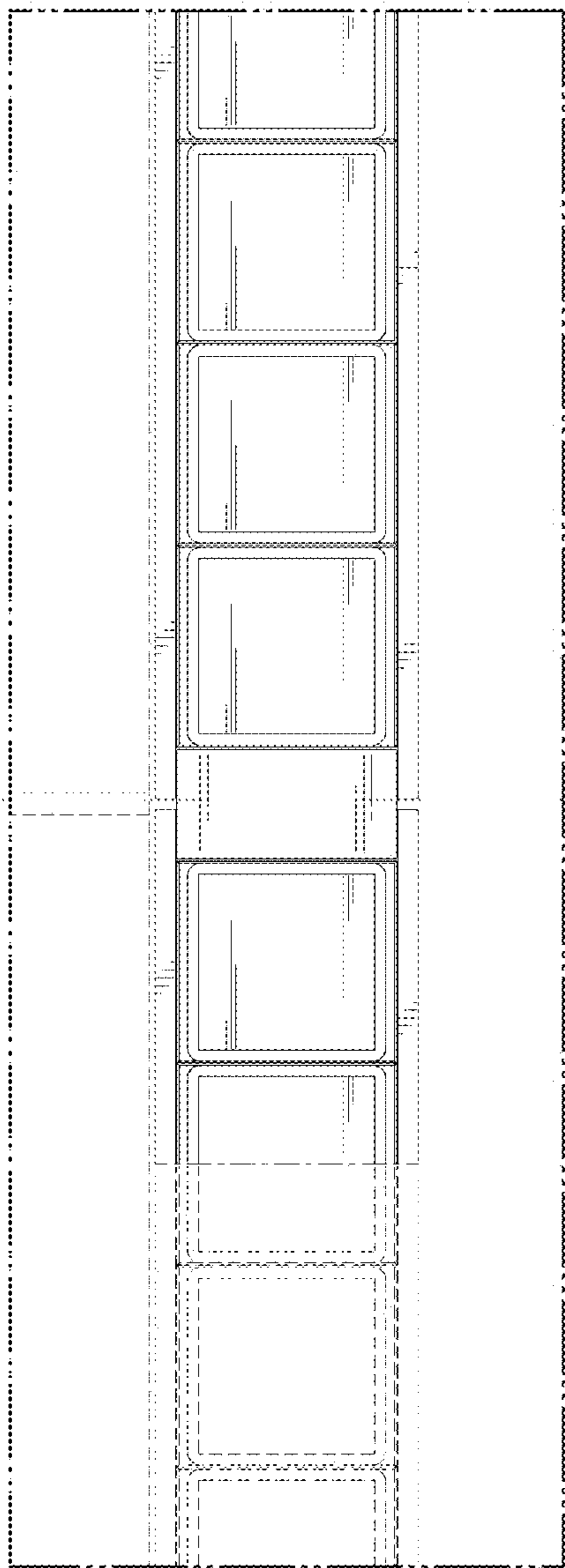

FIG. 14

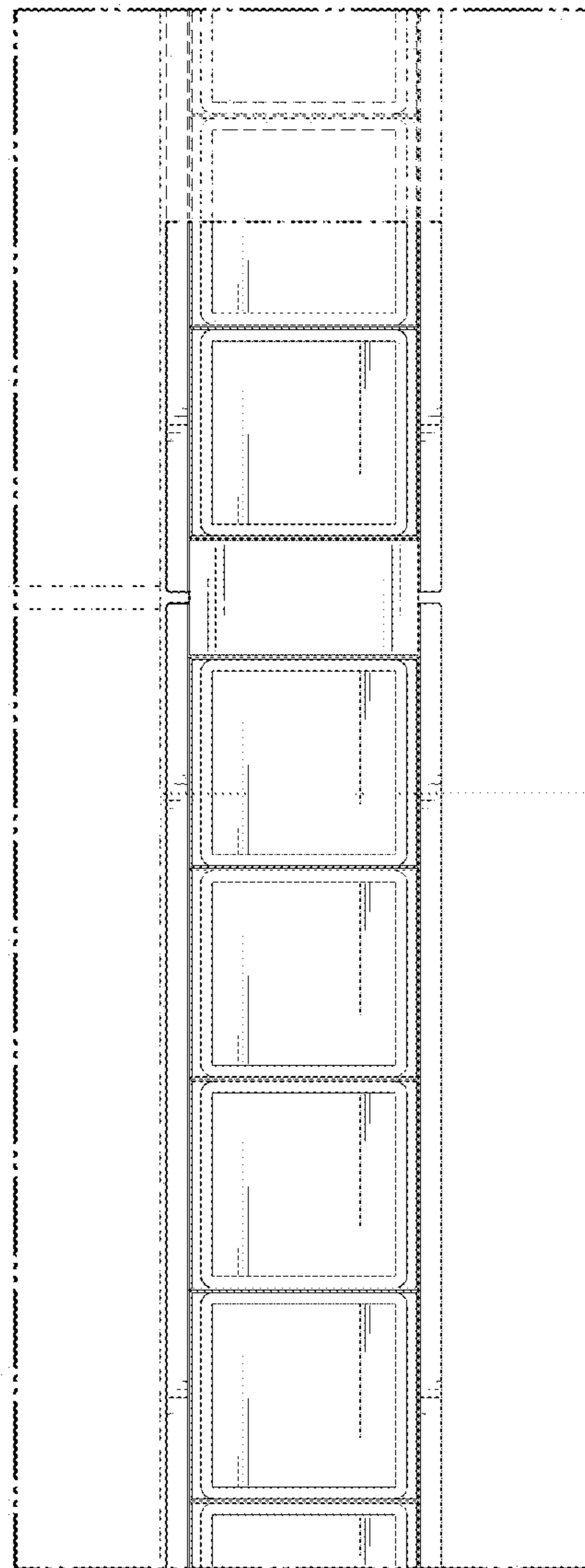

FIG. 15

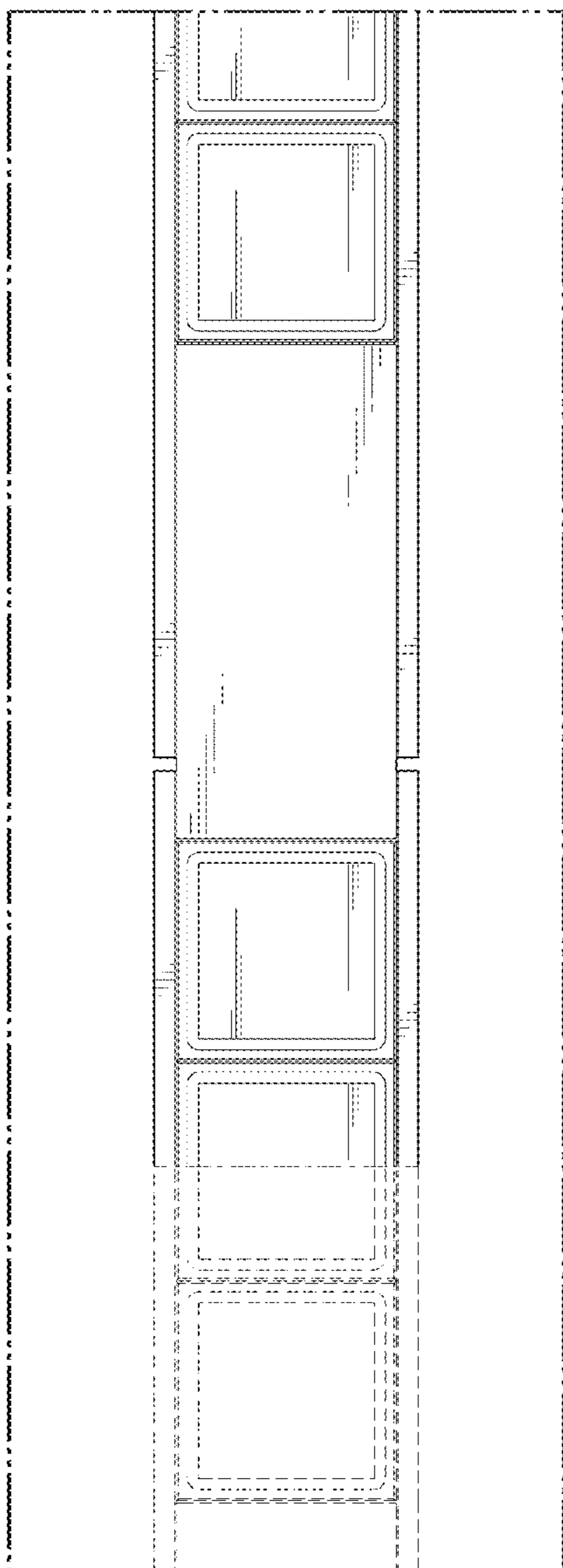

FIG. 16

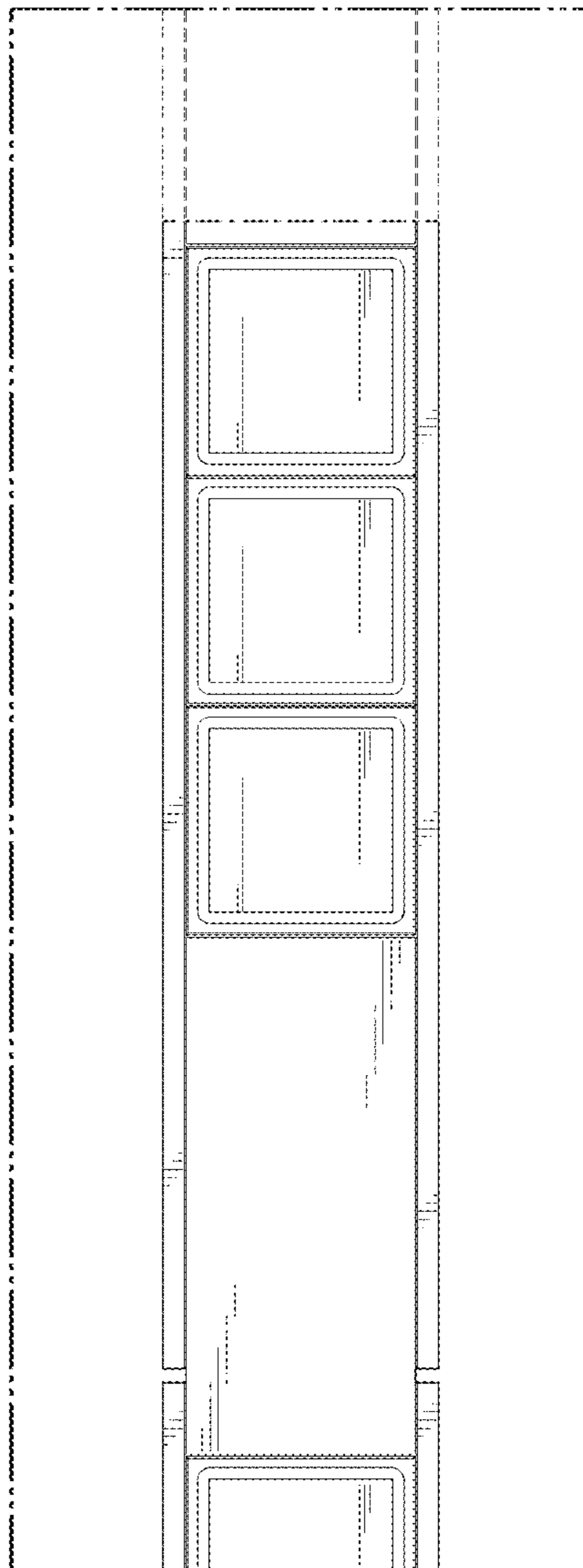

FIG. 17

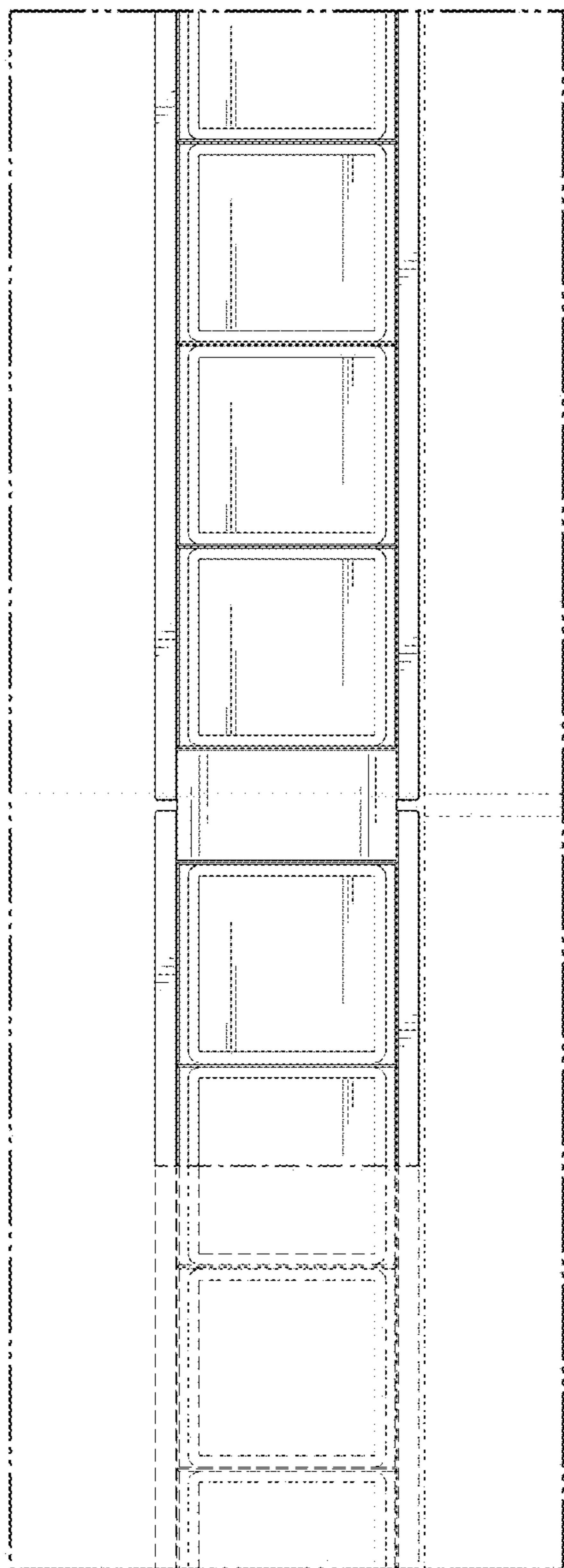

FIG. 18

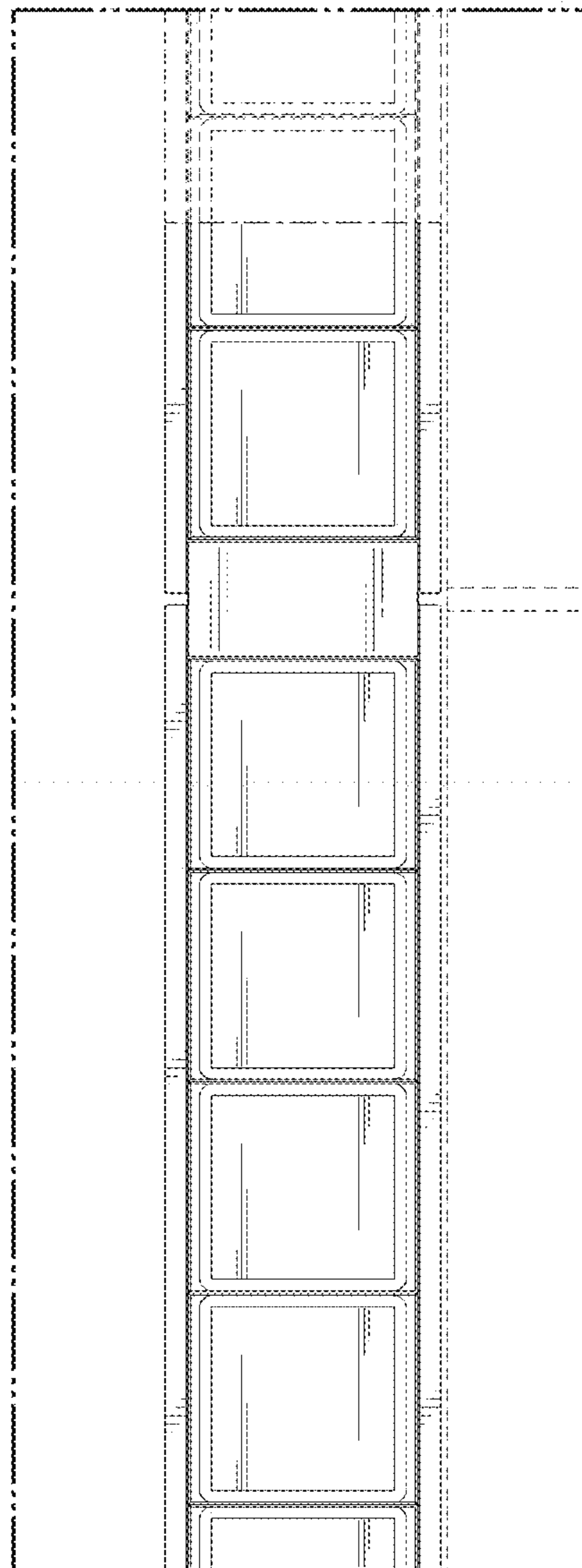

FIG. 19