



US00D762518S

(12) **United States Design Patent**
Sugesawa et al.

(10) **Patent No.:** **US D762,518 S**

(45) **Date of Patent:** **** Aug. 2, 2016**

(54) **LIGHTING FIXTURE FOR A PASSENGER CARRYING CAR**

B60Q 3/004; B60Q 3/02; B60Q 3/0246;
B60Q 3/0213; B60Q 1/0029; B60Q 3/00;
B64D 2011/0038

(71) Applicants: **NIPPON SHARYO, LTD.**, Nagoya-shi,
Aichi (JP); **CENTRAL JAPAN RAILWAY COMPANY**, Nagoya-shi,
Aichi (JP)

See application file for complete search history.

(72) Inventors: **Masahiro Sugesawa**, Nagoya (JP);
Tomoyuki Fukunaga, Nagoya (JP);
Yoshikazu Sumi, Motosu (JP);
Masayuki Hattori, Motosu (JP);
Kuniharu Matsuda, Osaka (JP); **Akira Nishikawa**,
Osaka (JP); **Hiroki Tanaka**, Nagoya (JP); **Hiroyuki Ishikura**,
Nagoya (JP)

(56) **References Cited**

U.S. PATENT DOCUMENTS

2,080,960 A * 5/1937 Dreyfuss B60Q 3/025
105/327
2,102,944 A * 12/1937 Doane B60Q 3/025
362/479

(Continued)

Primary Examiner — T. Chase Nelson

Assistant Examiner — Ania Aman

(74) *Attorney, Agent, or Firm* — Oliff PLC

(73) Assignees: **NIPPON SHARYO CO. LTD.**, Nagoya
(JP); **CENTRAL JAPAN RAILWAY COMPANY**, Nagoya (JP)

(57) **CLAIM**

The ornamental design for a lighting fixture for a passenger carrying car, as shown and described.

(**) Term: **14 Years**

DESCRIPTION

(21) Appl. No.: **29/521,049**

FIG. 1 is a right-side elevational reference view of a representative rail car which indicates the locations subsequent views;

(22) Filed: **Mar. 19, 2015**

FIG. 2 is top plan reference view of the representative rail car and which indicates the locations subsequent views;

(30) **Foreign Application Priority Data**

Sep. 19, 2014 (JP) 2014-020864

FIG. 3 is a cross-sectional view along line 3 in FIG. 1 showing the lighting fixture for a passenger carrying car;

(51) **LOC (10) Cl.** **12-03**

FIG. 4 is an enlarged view of the area 4 in FIG. 3;

(52) **U.S. Cl.**

USPC **D12/42; D26/31**

FIG. 5 is a cross-sectional view along line 5' in FIG. 1 and line 5 in FIG. 2;

(58) **Field of Classification Search**

USPC D12/36-51, 320, 195, 345, 99;
D25/138-164, 58; D26/72, 80-92,
D26/142, 143, 144, 154, 153, 77, 138, 122,
D26/123, 74, 75, 118, 68, 62, 65, 127, 128,
D26/66, 113, 1, 2, 3, 76, 120, 119, 124, 78,
D26/131, 132, 137, 140, 141, 151, 152, 155,
D26/31, 28, 35

FIG. 6 is an enlarged view of the area 6 in FIG. 5;

FIG. 7 is an enlarged view of the area 7 in FIG. 5;

FIG. 8 is a cross-sectional view along line 8 in FIG. 3;

FIG. 9 is an enlarged view of the area 9 in FIG. 8; and,

FIG. 10 is an enlarged view of the area 10 in FIG. 8.

CPC B61D 17/12; B61D 17/06; B61D 17/02;
B61D 17/005; B61D 27/00; B61D 17/045;
B61D 17/00; Y02T 30/32; B60Q 3/025;

The broken lines depict environmental subject matter only and form no part of the claimed design. The dot-dash chain lines indicate boundaries of the claimed subject matter and form no part of the claimed design. The dot-dot-dash chain lines indicate enlargement areas and form no part of the claimed design.

1 Claim, 7 Drawing Sheets

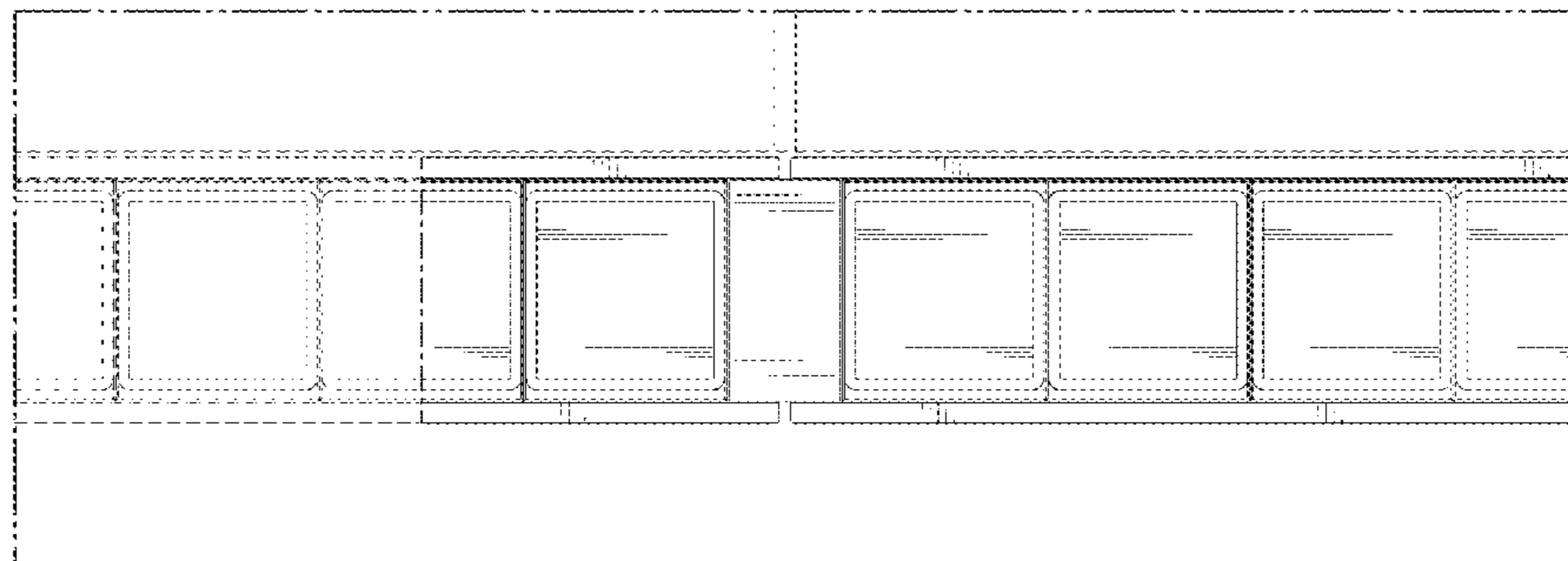

(56)

References Cited

U.S. PATENT DOCUMENTS

2,309,792	A *	2/1943	Schepmoes	B60Q 3/025 362/220	6,247,828	B1 *	6/2001	Herst	F21S 8/06 362/217.03
2,587,807	A *	3/1952	Arenberg	B60Q 3/025 16/262	D459,521	S *	6/2002	Echito	D26/86
D183,599	S *	9/1958	Dean et al.	D12/195	D480,494	S *	10/2003	Targetti	D26/72
3,159,089	A *	12/1964	Eggert, Jr.	B61D 17/12 454/99	6,793,368	B2 *	9/2004	Ladstatter	F21V 7/0016 362/217.05
3,211,904	A *	10/1965	Schwenkler	B60Q 3/025 362/224	D614,792	S *	4/2010	Fabbri	D26/120
4,088,881	A *	5/1978	Neer	B60Q 3/025 362/223	D625,877	S *	10/2010	Hsu	D26/80
4,413,457	A *	11/1983	Lahm	B44F 7/00 52/145	D633,244	S *	2/2011	Kramer	D26/80
5,347,434	A *	9/1994	Drake	B60Q 3/0233 244/118.5	8,115,411	B2 *	2/2012	Shan	G09F 9/33 315/185 S
5,857,758	A *	1/1999	Dealey, Jr.	B60Q 3/004 362/223	D655,439	S *	3/2012	Sabernig	D26/83
D411,325	S *	6/1999	Roorda	D26/72	D675,772	S *	2/2013	Tran	D26/120
6,082,879	A *	7/2000	Myburgh	B60Q 3/025 362/253	D679,858	S *	4/2013	Tran	D26/120
6,238,075	B1 *	5/2001	Dealey, Jr.	B60Q 3/004 362/223	D687,360	S *	8/2013	Gagnon	D12/195
					2004/0042225	A1 *	3/2004	Dealey	B60Q 3/025 362/487
					2006/0187081	A1 *	8/2006	Gloisten	B60Q 3/025 340/4.3
					2012/0250296	A1 *	10/2012	Lu	F21S 8/04 362/147
					2014/0313751	A1 *	10/2014	Abel	B64D 47/02 362/464
					2015/0151679	A1 *	6/2015	Aruga	B64D 47/02 362/470
					2015/0257224	A1 *	9/2015	Timm	B64D 11/00 315/77

* cited by examiner

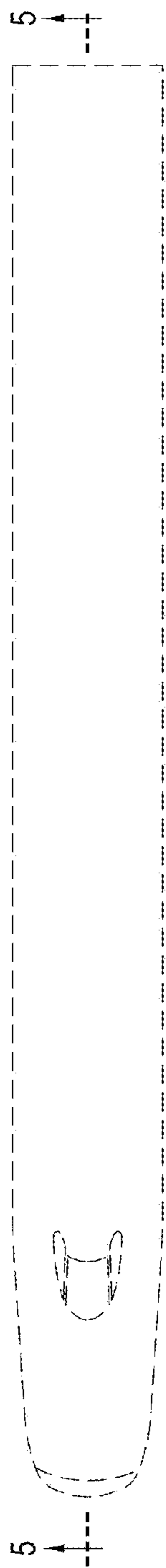

FIG. 2

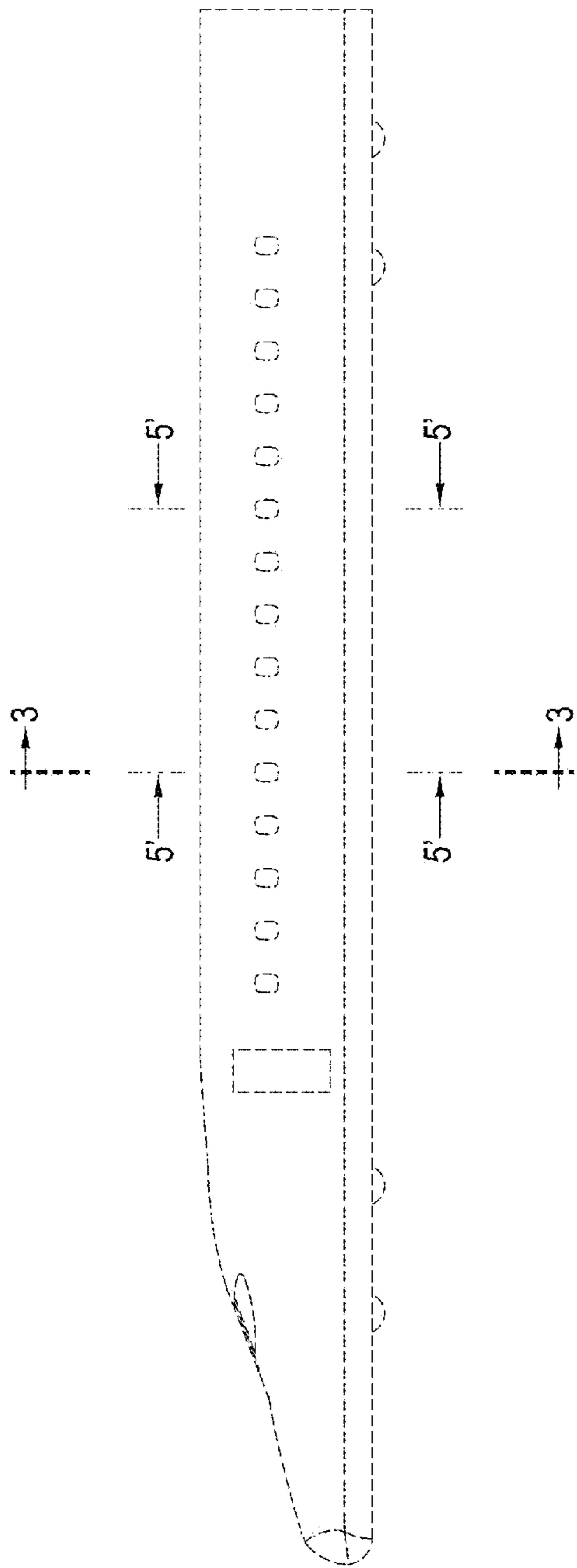

FIG. 1

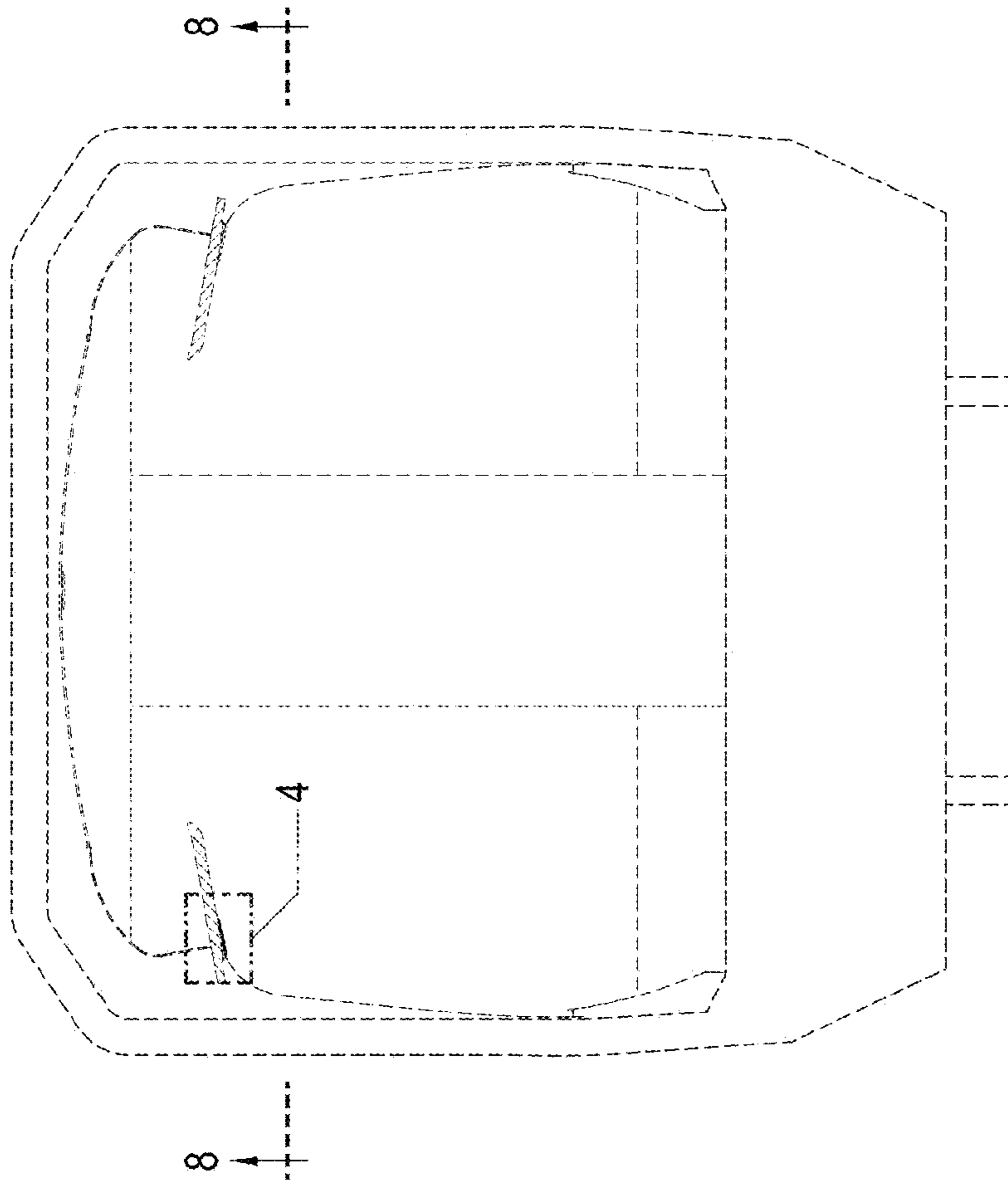

FIG. 3

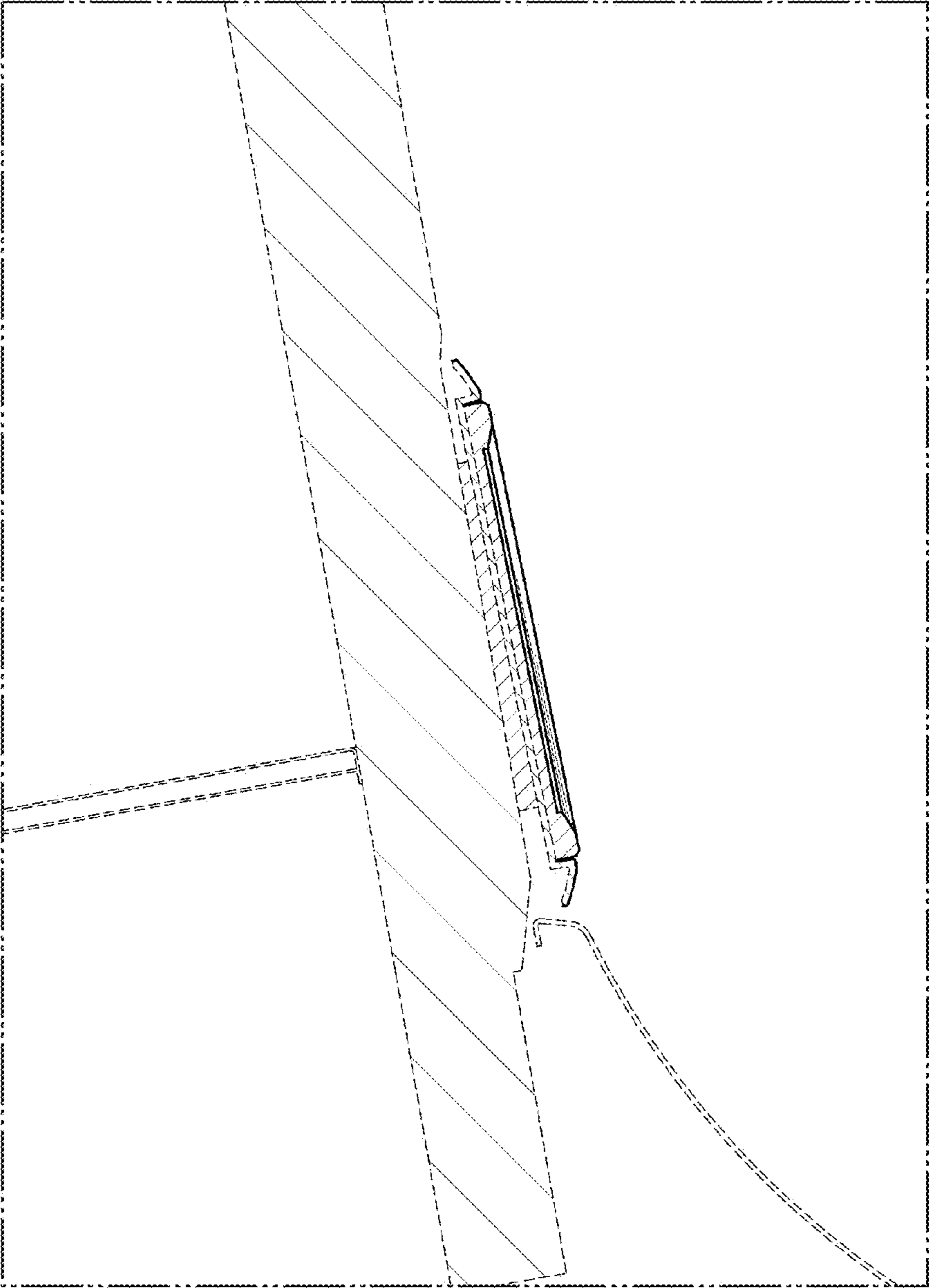

FIG. 4

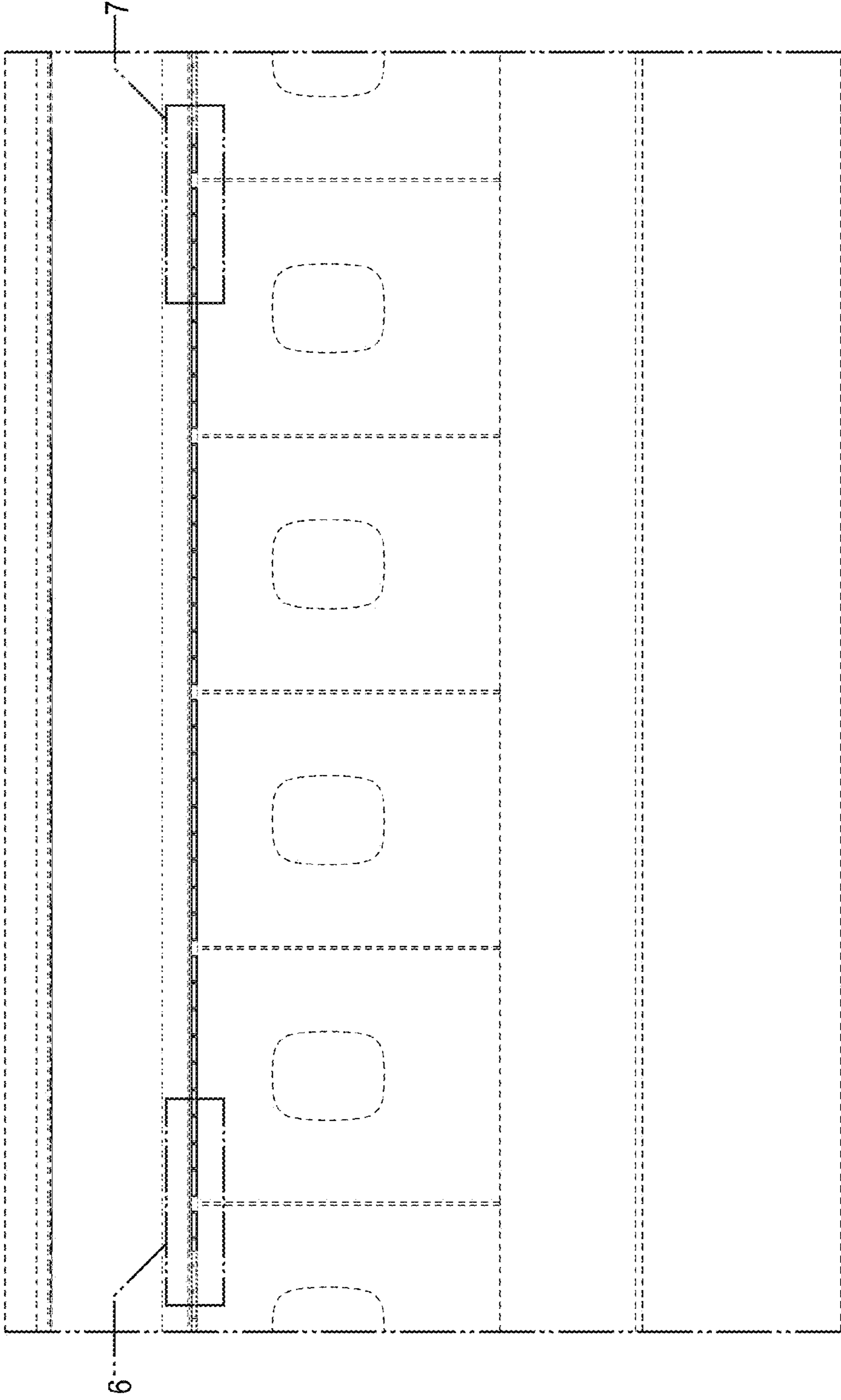

FIG. 5

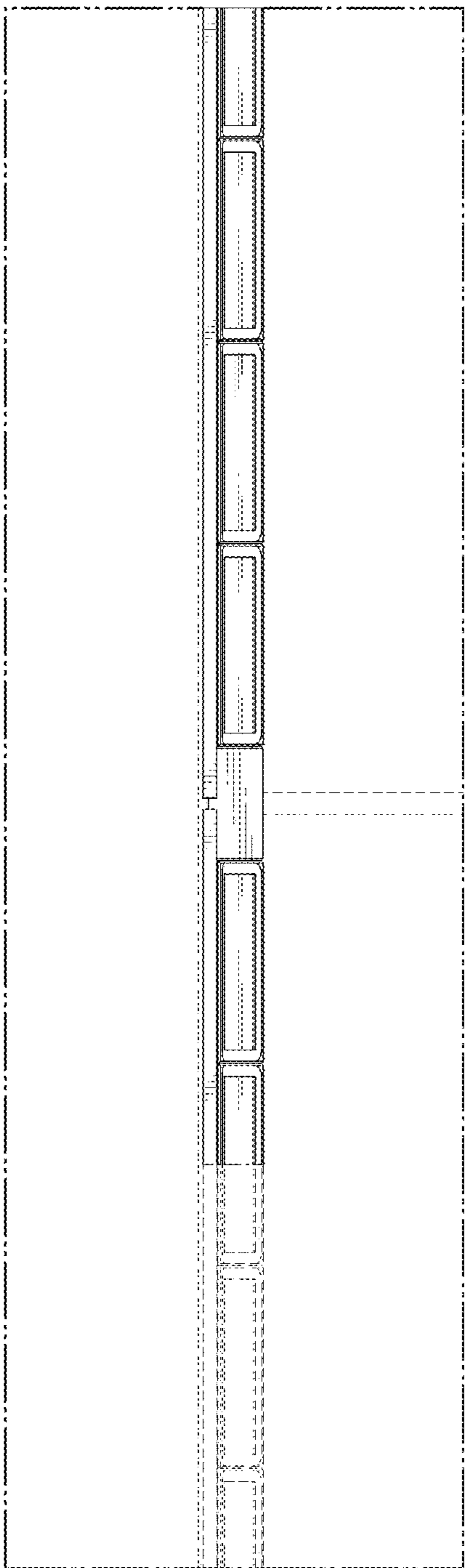

FIG. 6

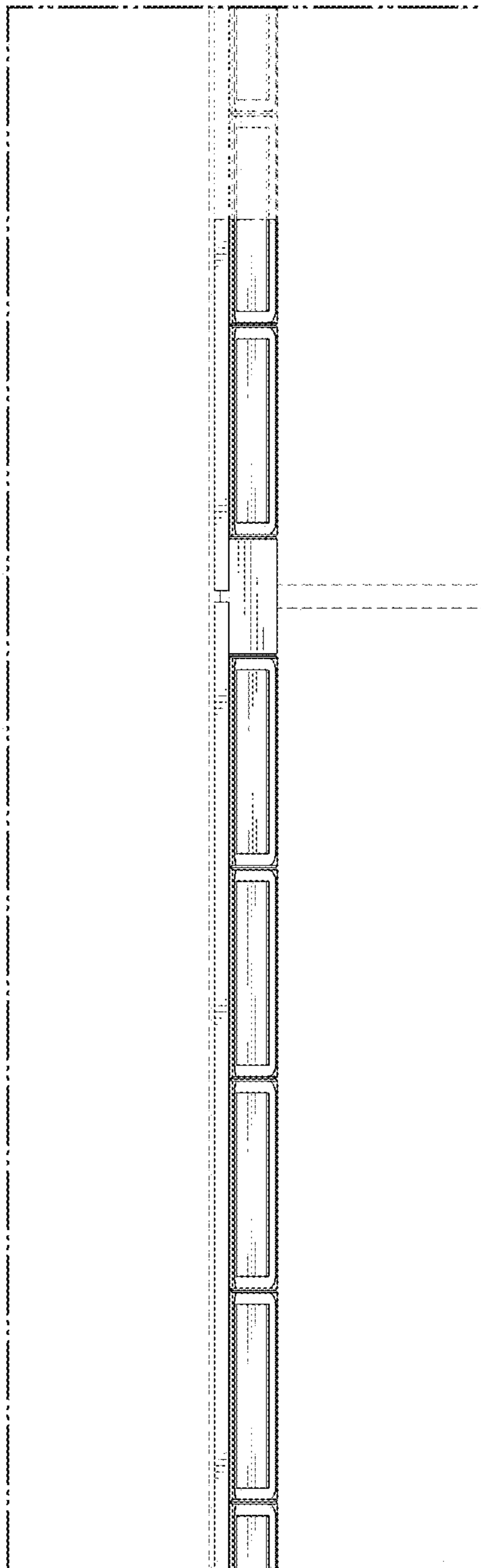

FIG. 7

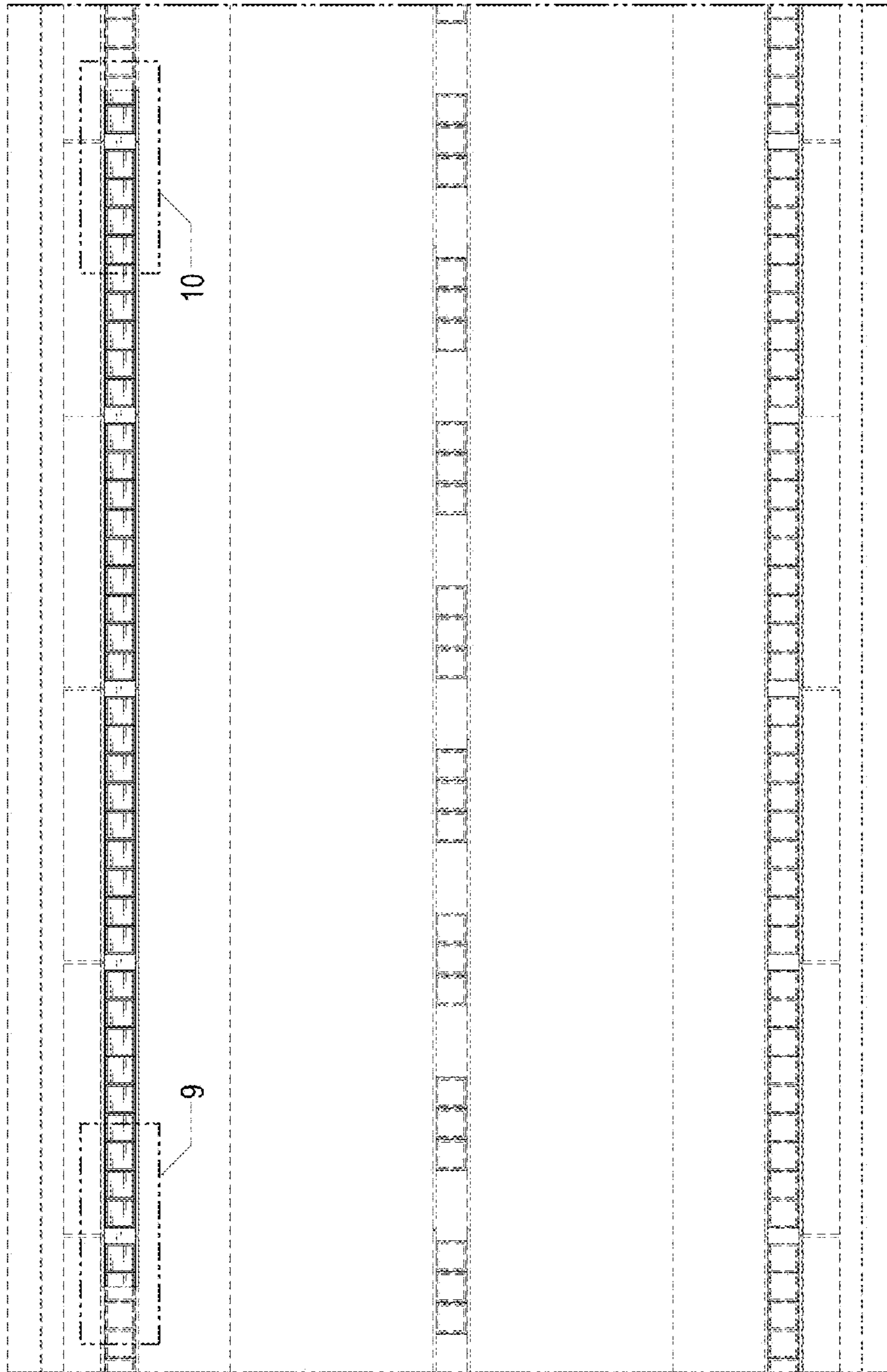

FIG. 8

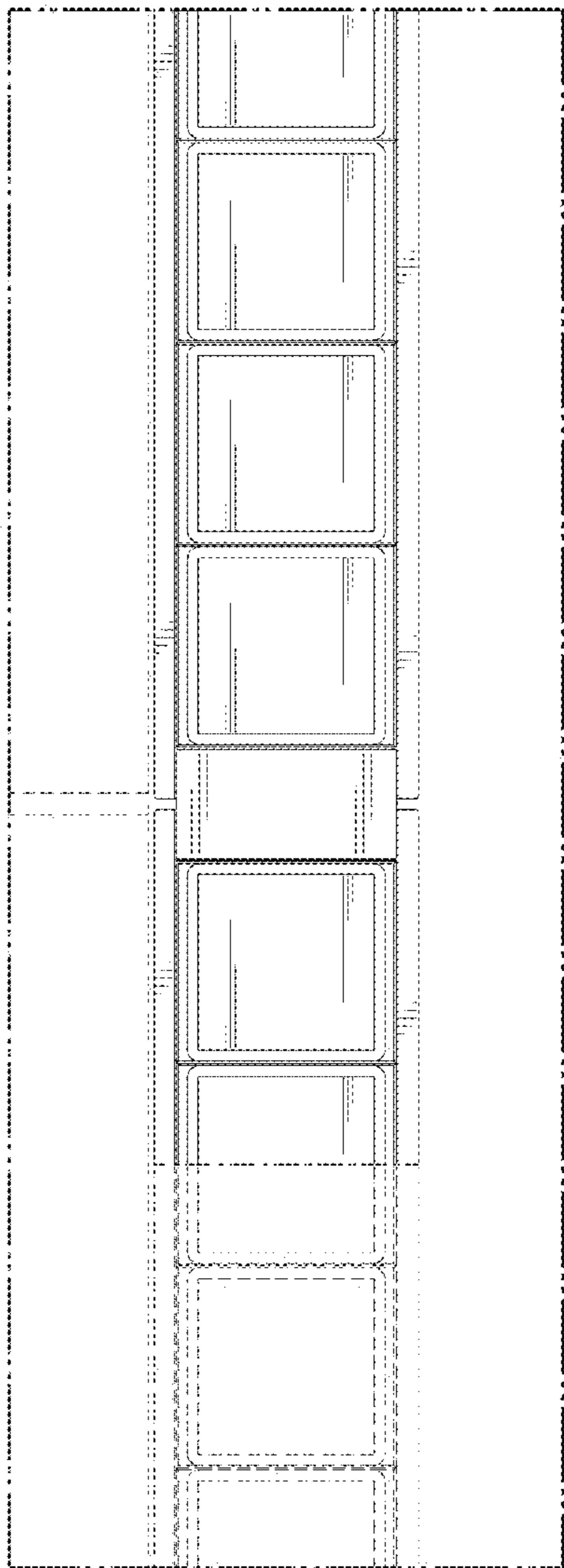

FIG. 9

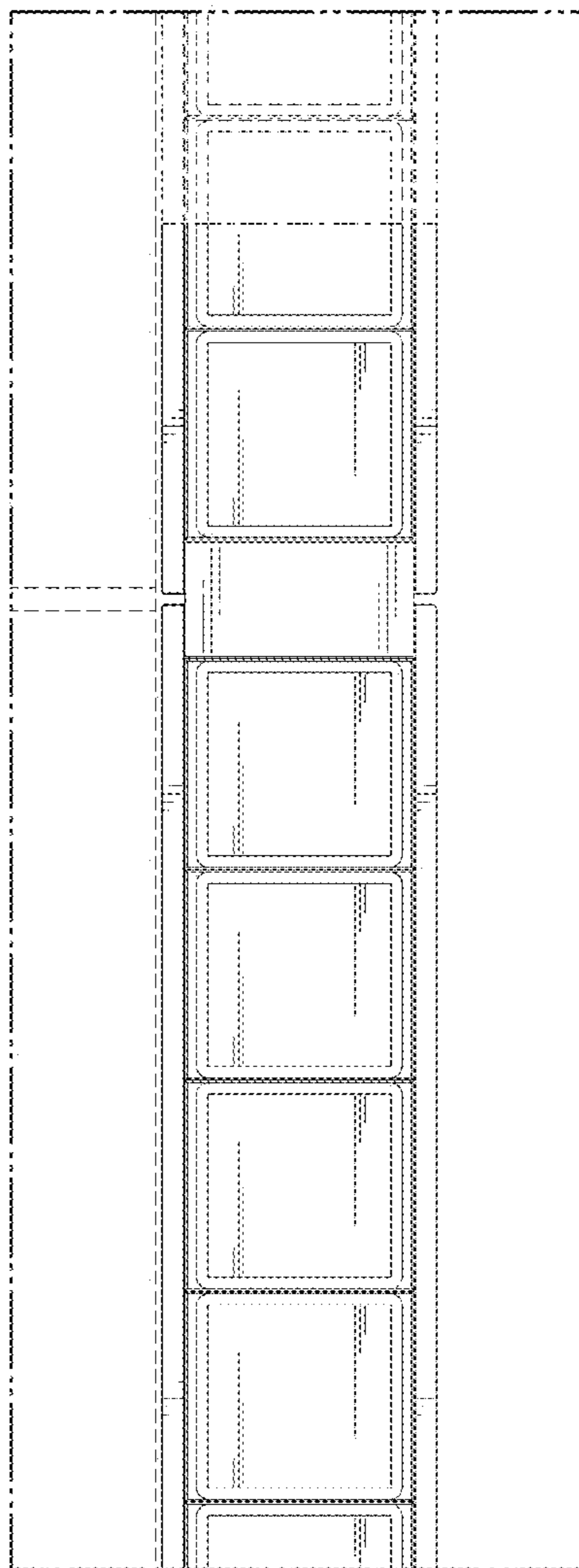

FIG. 10